



## (51) International Patent Classification:

A61K 35/34 (2015.01) C12N 5/077 (2010.01)  
A61K 35/12 (2015.01) C12N 15/09 (2006.01)  
A01K 67/027 (2006.01) C12N 15/85 (2006.01)  
C12N 5/10 (2006.01)

## (21) International Application Number:

PCT/US2016/040378

## (22) International Filing Date:

30 June 2016 (30.06.2016)

## (25) Filing Language:

English

## (26) Publication Language:

English

## (30) Priority Data:

62/187,027 30 June 2015 (30.06.2015) US

(71) Applicant: REGENTS OF THE UNIVERSITY OF MINNESOTA [US/US]; Suite 600 McNamara Alumni Ctr., 200 Oak Street SE, Minneapolis, Minnesota 55455-2020 (US).

(72) Inventors: GARRY, Daniel J.; 1660 Riverton Point, Eagan, Minnesota 55122 (US). GARRY, Mary G.; 1660 Riverton Point, Eagan, Minnesota 55122 (US). KOY-ANO-NAKAGAWA, Naoko; 980 Tiller Lane, Shoreview, Minnesota 55126 (US).

(74) Agents: PERDOK, Monique M., et al.; Schwegman, Lundberg & Woessner, P.A., P.O. Box 2938, Minneapolis, Minnesota 55402 (US).

(81) Designated States (unless otherwise indicated, for every kind of national protection available): AE, AG, AL, AM, AO, AT, AU, AZ, BA, BB, BG, BH, BN, BR, BW, BY, BZ, CA, CH, CL, CN, CO, CR, CU, CZ, DE, DK, DM, DO, DZ, EC, EE, EG, ES, FI, GB, GD, GE, GH, GM, GT, HN, HR, HU, ID, IL, IN, IR, IS, JP, KE, KG, KN, KP, KR, KZ, LA, LC, LK, LR, LS, LU, LY, MA, MD, ME, MG, MK, MN, MW, MX, MY, MZ, NA, NG, NI, NO, NZ, OM, PA, PE, PG, PH, PL, PT, QA, RO, RS, RU, RW, SA, SC, SD, SE, SG, SK, SL, SM, ST, SV, SY, TH, TJ, TM, TN, TR, TT, TZ, UA, UG, US, UZ, VC, VN, ZA, ZM, ZW.

(84) Designated States (unless otherwise indicated, for every kind of regional protection available): ARIPO (BW, GH, GM, KE, LR, LS, MW, MZ, NA, RW, SD, SL, ST, SZ, TZ, UG, ZM, ZW), Eurasian (AM, AZ, BY, KG, KZ, RU, TJ, TM), European (AL, AT, BE, BG, CH, CY, CZ, DE, DK, EE, ES, FI, FR, GB, GR, HR, HU, IE, IS, IT, LT, LU, LV, MC, MK, MT, NL, NO, PL, PT, RO, RS, SE, SI, SK, SM, TR), OAPI (BF, BJ, CF, CG, CI, CM, GA, GN, GQ, GW, KM, ML, MR, NE, SN, TD, TG).

## Published:

- with international search report (Art. 21(3))
- before the expiration of the time limit for amending the claims and to be republished in the event of receipt of amendments (Rule 48.2(h))

## (54) Title: HUMANIZED SKELETAL MUSCLE

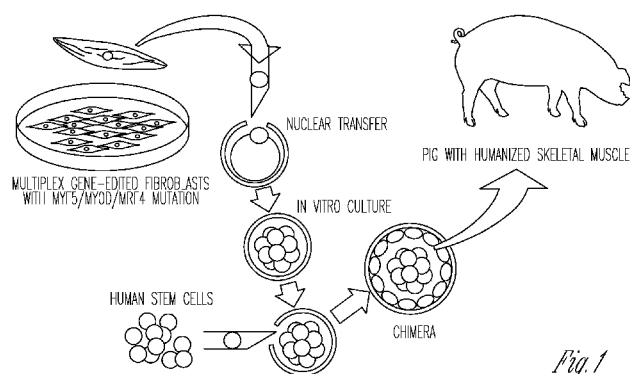


Fig. 1

(57) Abstract: Described herein is a method for producing a chimeric non-human animal expressing a human a MYF5, MYOD, MRF4 gene or a combination thereof gene comprising: a) generating an MYF5, MYOD, MRF4 or combination thereof null non-human animal cell, wherein both copies of the non-human MYF5, MYOD, MRF4 gene or combination thereof carry a mutation that prevents production of functional MYF5, MYOD, MRF4 protein or combination thereof in said non-human animal; b) creating a MYF5, MYOD, MRF4 or combination thereof null non-human blastocyst by somatic cell nuclear transfer comprising fusing a nucleus from said MYF5, MYOD, MRF4 or combination thereof null non-human animal cell of a) into an enucleated non-human oocyte and activating said oocyte to divide so as to form an MYF5, MYOD, MRF4 or combination thereof null non-human blastocyst; c) introducing human stem cells into the MYF5, MYOD, MRF4 or combination thereof null non-human blastocyst of b); and d) implanting said blastocyst from c) into a pseudopregnant surrogate non-human animal to generate a chimeric non-human animal expressing human MYF5, MYOD, MRF4 or combination thereof.

## HUMANIZED SKELETAL MUSCLE

### Claim of Priority

This application claims the benefit of priority of U.S. Provisional Patent Application No. 62/187,027, filed 30 June 2015, the benefit of priority of which is  
5 claimed hereby, and which is incorporated by reference herein in its entirety.

### Background of the Invention

Myopathic diseases such as muscular dystrophies are common and deadly. Additionally, many muscular conditions, such as atrophy and sarcopenia are associated with aging. While skeletal muscle has a tremendous capacity for regeneration, this  
10 potential ultimately fails with disease and aging. No treatments are currently available for terminal muscle diseases and fifty percent of the falls in the elderly lead to their demise.

### Summary of the Invention

Described herein is the development of MYF5/MYOD/MRF4 knockout pigs or  
15 other animals, such as cow or goat, as hosts for production of personalized human/humanized muscle/muscle cells for clinical applications.

MYF5/MYOD/MRF4 null porcine embryos have been generated using gene editing technologies. Performing multiple gene edits for MYF5/MYOD/MRF4 created a permissive niche that is repopulated with muscle using human cells with pluripotent  
20 capacity, to yield humanized skeletal muscle (e.g., in a non-human animal).

One embodiment provides a non-human animal cell, morula or blastocyst wherein the genome carries a mutation in both alleles of the MYF5 gene, MYOD gene, MRF4 gene or a combination thereof such that the non-human animal cell, morula or blastocyst lacks functional MYF5 protein, MYOD protein, MRF4 protein or a  
25 combination thereof. In one embodiment, the mutation is a deletion of the MYF5 gene, MYOD gene, and/or MRF4 gene. In one embodiment, the non-human animal cell, morula or blastocyst is a porcine, bovine, equine or goat.

One embodiment provides a chimeric non-human animal, morula or blastocyst expressing human MYF5, MYOD, and/or MRF4 and lacking expression of said non-  
30 human animal MYF, MYOD, and/or MRF4. In one embodiment, the non-human animal produces humanized skeletal muscle cells and/or tissue. In one embodiment, the non-human animal is a porcine, bovine, equine or goat.

One embodiment provides a chimeric pig expressing exogenous pig MYF5, MYOD, MRF4 or a combination thereof and lacking expression of endogenous pig  
35 MYF5, MYOD, MRF4 or a combination thereof (a pig-pig chimera).

One embodiment provides a method for producing a chimeric non-human animal expressing a human MYF5 gene, MYOD gene, MRF4 gene or a combination

thereof comprising: a) generating a MYF5, MYOD, MRF4 or a combination thereof null non-human animal cell, wherein both copies of the pig MYF5 gene, MYOD gene, MRF4 gene or a combination thereof carry a mutation that prevents production of functional MYF5 protein, MYOD protein, MRF4 protein or a combination thereof in said non-human animal; b) creating a MYF5, MYOD, MRF4 or a combination thereof null non-human morula or blastocyst by somatic cell nuclear transfer comprising fusing a nucleus from said MYF5, MYOD, MRF4 or a combination thereof null non-human animal cell of a) into an enucleated non-human oocyte and activating said oocyte to divide so as to form a MYF5, MYOD, MRF4 or a combination thereof null non-human morula or blastocyst; c) introducing human stem cells into the MYF5, MYOD, MRF4 or a combination thereof null non-human morula or blastocyst of b); and d) implanting said morula or blastocyst from c) into a pseudopregnant surrogate non-human animal to generate a chimeric non-human animal expressing human MYF5, MYOD, MRF4 or a combination thereof.

Another embodiment provides a method for producing a chimeric pig expressing an exogenous MYF5 gene, MYOD gene, MRF4 gene or a combination thereof comprising: a) generating a MYF5, MYOD, MRF4 or a combination thereof null pig cell, wherein both copies of the endogenous pig MYF5 gene, MYOD gene, MRF4 gene or a combination thereof gene carry a mutation that prevents production of functional endogenous pig MYF5 protein, MYOD protein, MRF4 protein or combination thereof; b) creating a MYF5, MYOD, MRF4 or a combination thereof null pig morula or blastocyst by somatic cell nuclear transfer comprising fusing a nucleus from said MYF5, MYOD, MRF4 or a combination thereof null pig cell of a) into an enucleated pig oocyte and activating said oocyte to divide so as to form a MYF5, MYOD, MRF4 or a combination thereof null pig morula or blastocyst; c) introducing pig stem cells into the pig MYF5, MYOD, MRF4 or a combination thereof null morula or blastocyst of b); and d) implanting said morula or blastocyst from c) into a pseudopregnant surrogate pig to generate a chimeric pig expressing exogenous pig MYF5, MYOD, MRF4 or a combination thereof.

One embodiment provides a method of producing human and/or humanized skeletal muscle cells in a non-human animal comprising: a) generating a MYF5, MYOD, MRF4 or a combination thereof null non-human animal cell, wherein both alleles of the non-human animal MYF5 gene, MYOD gene, MRF4 gene or a combination thereof carry a mutation that prevents production of functional MYF5 protein, MYOD protein, MRF4 protein or combination thereof; b) creating a MYF5, MYOD, MRF4 or a combination thereof null non-human animal blastocyst or morula by somatic cell nuclear transfer comprising fusing a nucleus from said MYF5, MYOD,

MRF4 or a combination thereof null non-human animal cell of a) into an enucleated non-human oocyte and activating said oocyte to divide so as to form a MYF5, MYOD, MRF4 or a combination thereof null non-human morula or blastocyst; c) introducing human donor stem cells into the MYF5, MYOD, MRF4 or a combination thereof null non-human blastocyst or morula of b); and d) implanting said blastocyst or morula from c) into a pseudopregnant surrogate non-human animal so as to generate a non-human animal expressing human or humanized skeletal muscles cells.

In one embodiment, the non-human animal is a porcine, bovine, equine or goat. In another embodiment, the human donor stem cell is a tissue specific stem cell, pluripotent stem cell, multipotent adult stem cell, induced pluripotent stem cell or umbilical cord blood stem cell (UCBSC). In one embodiment, the induced pluripotent cell is formed from a fibroblast cell.

One embodiment comprises a non-human animal produced by the methods described herein.

In one embodiment provides a pig cell, morula or blastocyst wherein the genome carries a mutation (such as an early stop codon or deletion) in both alleles of the MYF5 gene, MYOD gene, MRF4 gene or a combination thereof such that the pig cell or blastocyst lacks functional MYF5 protein, MYOD protein, MRF4 protein or a combination thereof. In one embodiment, the mutation is a deletion of the MYF5 gene, MYOD gene, MRF4 gene or a combination thereof.

One embodiment provides a chimeric pig expressing human MYF5, MYOD, MRF4 or a combination thereof and lacking expression of pig MYF5, MYOD, MRF4 or a combination thereof. In one embodiment, the chimeric pig produces humanized skeletal muscle cells and/or tissue.

Another embodiment provides a chimeric pig expressing pig MYF5, MYOD, MRF4 obtained from a pig stem cells (a pig-pig chimera).

One embodiment provides a method for producing a chimeric pig expressing a human MYF5 gene, MYOD gene, MRF4 gene or a combination thereof comprising: a) generating a MYF5, MYOD, MRF4 or a combination thereof null pig cell, wherein both copies of the pig MYF5 gene, MYOD gene, MRF4 gene or a combination thereof gene carry a mutation that prevents production of functional pig MYF5 protein, MYOD protein, MRF4 protein or combination thereof; b) creating a MYF5, MYOD, MRF4 or a combination thereof null pig morula or blastocyst by somatic cell nuclear transfer comprising fusing a nucleus from said MYF5, MYOD, MRF4 or a combination thereof null pig cell of a) into an enucleated pig oocyte and activating said oocyte to divide so as to form a MYF5, MYOD, MRF4 or a combination thereof null pig morula or blastocyst; c) introducing human stem cells into the pig MYF5, MYOD, MRF4 or a

combination thereof null morula or blastocyst of b); and d) implanting said morula or blastocyst from c) into a pseudopregnant surrogate pig to generate a chimeric pig expressing human MYF5, MYOD, MRF4 (and human skeletal muscle) or a combination thereof.

5 Another embodiment provides a method of producing humanized skeletal muscle cells in pigs comprising: a) generating a MYF5, MYOD, MRF4 or a combination thereof null pig cell, wherein both alleles of the pig MYF5 gene, MYOD gene, MRF4 gene or a combination thereof carry a mutation that prevents production of functional pig MYF5 protein, MYOD protein, MRF4 protein or combination thereof; b)  
 10 creating a MYF5, MYOD, MRF4 or a combination thereof null pig morula or blastocyst by somatic cell nuclear transfer comprising fusing a nucleus from said MYF5, MYOD, MRF4 or a combination thereof null pig cell of a) into an enucleated pig oocyte and activating said oocyte to divide so as to form a MYF5, MYOD, MRF4 or a combination thereof null pig morula or blastocyst; c) introducing human stem cells into the pig  
 15 MYF5, MYOD, MRF4 or a combination thereof null morula or blastocyst of b); and d) implanting said morula or blastocyst from c) into a pseudopregnant surrogate pig so as to generate a pig expressing humanized skeletal muscles cells.

In one embodiment, the methods use a human induced pluripotent stem cell or a human umbilical cord blood stem cell. In one embodiment, the methods use a human  
 20 induced pluripotent cell is formed from a fibroblast cell.

One embodiment provides a gene knockout pig cell or blastocyst wherein the genome comprises a deletion of the MYF5, MYOD, MRF4 gene(s) or a combination thereof gene such that the pig cell or blastocyst lacks functional MYF5, MYOD, MRF4 protein or a combination thereof, wherein the pig cell or blastocyst is homozygous for  
 25 the deletion. In one embodiment, the sequence of wild type pig (*Sus scrofa*) MYF5 is provided at MYF5 ENSSSCG00000000937 (MYF5 ENSG00000111049), MYOD is provided at MYOD NC\_010444 (Human Gene: MYOD ENSG00000129152), and MRF4 (also known as MYF6) is provided at MYF6 ENSSSCG000000026533 (Human Gene: MYF6 ENSG00000111046).

30 It would be useful to make human or humanized tissues and organs personalized to each recipient's immune complex. As disclosed herein, it is possible to do so by using a large animal as a host and editing its genome to knock out or debilitate genes responsible for the growth and/or differentiation of a target organ and inoculating that animal at a blastocyst or zygote stage with donor stem cells to complement the  
 35 missing genetic information for the growth and development of the organ. The result is a chimeric animal in which the complemented tissue (human/humanized organ) matches the genotype and phenotype of the donor. Such organs may be made in a single

generation and the stem cell may be taken or generated from the patient's own body. As disclosed herein, it is possible to do so by simultaneously editing multiple genes in a cell (see, for example, WO 2015/168125, which is incorporated herein by reference). Multiple genes can be targeted for editing using targeted nucleases and homology directed repair (HDR) templates in vertebrate cells or embryos.

#### Brief Description of the Drawings

Figure 1 depicts the overall strategy to produce humanized skeletal muscle in a pig model. Multiplex gene editing is utilized to produce MYF5/MYOD/MRF4 mutant pig fibroblasts, SCNT and human stem cell delivery to engineer a pig with humanized skeletal muscle.

Figures 2A-B demonstrate that *Myf5*, *Myod* and *Mrf4* are master regulators of skeletal muscle and are restricted to skeletal muscle in development and in the adult. Shown here is *Myod*-GFP transgenic expression which is restricted to the somites, diaphragm and established skeletal muscle in mouse at E11.5 (panel A). In panel B, *in situ* hybridization of a parasagittal section of a E13.5 (mid-gestation) mouse embryo using a 35S-labeled *MyoD* riboprobe. Note expression in back, intercostal and limb muscle groups (9).

Figures 3A-C (A.) TALEN pairs were designed for swine MYOD, MYF5, and MYF6 (aka MRF4) genes. TALEN binding sites (denoted by red arrow heads) were upstream of the basic (+) helix-loop-helix (HLH) domain for each gene. The TALEN binding sites are shown above (denoted by red arrows) and the amino acid that was targeted for a premature STOP codon by homology dependent repair (HDR) are denoted by yellow arrows. (B.) 1500 ng of each TALEN pair was simultaneously transfected into primary swine fibroblasts along with 0.1 nmol of each of the 90mer HDR oligos designed to introduce the premature STOP codon and a novel restriction enzyme recognition site (*HindIII*) to allow facile analysis of HDR events. The region of interest for each gene was amplified by PCR and restriction fragment length polymorphism (RFLP) was assessed for the population of transfected cells. The closed arrow heads denote the uncut or wild type alleles, while the open arrow heads denote the HDR alleles. The percent of alleles positive for HDR for MYOD, MYF5, and MYF6 were 14%, 31%, and 36%, respectively. (C.) These populations were plated out for individual colony isolation. 38 out of 768 (4.9%) colonies demonstrated 4 or more RFLP events and were further analyzed by sequencing. Five clones were identified to be homozygous knockout for all three genes by either HDR incorporating the premature STOP codon or indels that would result in a frameshift and subsequent premature STOP codon. An example of the RFLP analysis and sequencing of a clone that is a triple knockout for MYOD/MYF5/MYF6 is shown.

Figures 4 A-B depict at E18.0, wild-type (Wt) embryos had well defined somites(s), desmin positive (red) myotomes (m) and developing musculature (Fig. 3A). In addition, the developing heart tube demonstrated strong desmin signal (h). In contrast, MYF5/MYOD/MRF4 KO embryos showed a lack of myotome formation while the heart remained desmin positive (Fig. 3B).

Figures 5A-B depict (A) Blastocyst with DiI-labeled hiPSC in the ICM. Arrows indicate cells positive for DiI and HNA. (B) Blastocyst with EdU-labeled hiPSCs in the ICM. hiPSC were labeled with 40  $\mu$ M EdU for 24 hours and injected. Blastocysts were pulsed with 10  $\mu$ M BrdU for an hour to label dividing cells. Double positive cells are indicated by arrows. BrdU+/EdU- cells are dividing host cells. Note that the blastocysts are beginning to hatch (brackets), which signifies developmental progression.

Figures 6A-D depict E20 porcine MYF5/MYOD/MRF4 null embryos complemented with GFP labeled blastomeres. Native GFP is observed in whole mount embryos in the liver and yolk sac of the embryo. B. Section of porcine liver from MYF5/MYOD/MRF4 null embryos (E20) complemented with GFP labeled blastomeres. Native GFP is visible in the liver. C. PCR of yolk sac from E20 porcine MYF5/MYOD/MRF4 null embryos complemented with GFP labeled blastomeres (Embryos 1 (shown in panels A, B, D), 3, 5). GFP-labeled pig fibroblasts are a positive control while WT pig liver is a negative control. Titration is performed with GFP-labeled fibroblasts. These data indicate that GFP is expressed in approximately 1:10 cells in the yolk sac. D. Section of somite from E20 porcine MYF5/MYOD/MRF4 null embryos complemented with GFP labeled blastomeres demonstrates GFP complementation in present in the somites and that desmin (red) is present in GFP labeled cells (arrowheads). These data demonstrate the ability to successfully perform pig:pig complementation and, further, show that desmin is produced in complemented cells. These data demonstrate the ability of creating a triple knockout in the porcine model devoid of skeletal muscle that will create a niche for the formation of complemented tissues. This approach is used to create humanized skeletal muscle in the pig.

#### **Detailed Description of the Invention**

MYF5/MYOD/MRF4 null porcine embryos have been generated using gene editing technologies. Performing multiple gene edits for MYF5/MYOD/MRF4 creates a permissive niche that is repopulated with muscle using pig cells with pluripotent capacity, and will be repopulated with human stem cells to yield humanized skeletal muscle in a non-human animal.

#### Definitions

The following definitions are included to provide a clear and consistent understanding of the specification and claims. As used herein, the recited terms have the following meanings. All other terms and phrases used in this specification have their ordinary meanings as one of skill in the art would understand. Such ordinary meanings  
5 may be obtained by reference to technical dictionaries, such as Hawley's Condensed Chemical Dictionary 14th Edition, by R.J. Lewis, John Wiley & Sons, New York, N.Y., 2001.

References in the specification to "one embodiment," "an embodiment," etc., indicate that the embodiment described may include a particular aspect, feature,  
10 structure, moiety, or characteristic, but not every embodiment necessarily includes that aspect, feature, structure, moiety, or characteristic. Moreover, such phrases may, but do not necessarily, refer to the same embodiment referred to in other portions of the specification. Further, when a particular aspect, feature, structure, moiety, or  
15 characteristic is described in connection with an embodiment, it is within the knowledge of one skilled in the art to affect or connect such aspect, feature, structure, moiety, or characteristic with other embodiments, whether or not explicitly described.

As used herein, the articles "a" and "an" refer to one or to more than one, i.e., to at least one, of the grammatical object of the article. By way of example, "an element" means one element or more than one element.

20 The term "and/or" means any one of the items, any combination of the items, or all of the items with which this term is associated. The phrase "one or more" is readily understood by one of skill in the art, particularly when read in context of its usage. For example, one or more substituents on a phenyl ring refers to one to five, or one to four, for example if the phenyl ring is disubstituted.

25 As used herein, "or" should be understood to have the same meaning as "and/or" as defined above. For example, when separating a listing of items, "and/or" or "or" shall be interpreted as being inclusive, *e.g.*, the inclusion of at least one, but also including more than one, of a number of items, and, optionally, additional unlisted items. Only terms clearly indicated to the contrary, such as "only one of" or "exactly  
30 one of," or, when used in the claims, "consisting of," will refer to the inclusion of exactly one element of a number or list of elements. In general, the term "or" as used herein shall only be interpreted as indicating exclusive alternatives (i.e., "one or the other but not both") when preceded by terms of exclusivity, such as "either," "one of," "only one of," or "exactly one of."

35 As used herein, the terms "including," "includes," "having," "has," "with," or variants thereof, are intended to be inclusive similar to the term "comprising."



The term "about" can refer to a variation of  $\pm 5\%$ ,  $\pm 10\%$ ,  $\pm 20\%$ , or  $\pm 25\%$  of the value specified. For example, "about 50" percent can in some embodiments carry a variation from 45 to 55 percent. For integer ranges, the term "about" can include one or two integers greater than and/or less than a recited integer at each end of the range.

- 5 Unless indicated otherwise herein, the term "about" is intended to include values, e.g., weight percentages, proximate to the recited range that are equivalent in terms of the functionality of the individual ingredient, the composition, or the embodiment. The term about can also modify the end-points of a recited range.

- As will be understood by the skilled artisan, all numbers, including those  
10 expressing quantities of ingredients, properties such as molecular weight, reaction conditions, and so forth, are approximations and are understood as being optionally modified in all instances by the term "about." These values can vary depending upon the desired properties sought to be obtained by those skilled in the art utilizing the teachings of the descriptions herein. It is also understood that such values inherently contain  
15 variability necessarily resulting from the standard deviations found in their respective testing measurements.

- As will be understood by one skilled in the art, for any and all purposes, particularly in terms of providing a written description, all ranges recited herein also encompass any and all possible sub-ranges and combinations of sub-ranges thereof, as  
20 well as the individual values making up the range, particularly integer values. A recited range (e.g., weight percentages or carbon groups) includes each specific value, integer, decimal, or identity within the range. Any listed range can be easily recognized as sufficiently describing and enabling the same range being broken down into at least equal halves, thirds, quarters, fifths, or tenths. As a non-limiting example, each range  
25 discussed herein can be readily broken down into a lower third, middle third and upper third, etc. As will also be understood by one skilled in the art, all language such as "up to," "at least," "greater than," "less than," "more than," "or more," and the like, include the number recited and such terms refer to ranges that can be subsequently broken down into sub-ranges as discussed above. In the same manner, all ratios recited herein also  
30 include all sub-ratios falling within the broader ratio. Accordingly, specific values recited for radicals, substituents, and ranges, are for illustration only; they do not exclude other defined values or other values within defined ranges for radicals and substituents.

- One skilled in the art will also readily recognize that where members are  
35 grouped together in a common manner, such as in a Markush group, the invention encompasses not only the entire group listed as a whole, but each member of the group individually and all possible subgroups of the main group.

Additionally, for all purposes, the invention encompasses not only the main group, but also the main group absent one or more of the group members. The invention therefore envisages the explicit exclusion of any one or more of members of a recited group. Accordingly, provisos may apply to any of the disclosed categories or  
 5       embodiments whereby any one or more of the recited elements, species, or  
 10       embodiments, may be excluded from such categories or embodiments, for example, for use in an explicit negative limitation.

The term "isolated" refers to a factor(s), cell or cells which are not associated with one or more factors, cells or one or more cellular components that are associated  
 10       with the factor(s), cell or cells *in vivo*.

The term "contacting" refers to the act of touching, making contact, or of bringing to immediate or close proximity, including at the cellular or molecular level, for example, to bring about a physiological reaction, a chemical reaction, or a physical change, e.g., in a solution, in a reaction mixture, *in vitro*, or *in vivo*.

15       The terms "cell," "cell line," and "cell culture" as used herein may be used interchangeably. All of these terms also include their progeny, which are any and all subsequent generations. It is understood that all progeny may not be identical due to deliberate or inadvertent mutations.

20       "Cells" include cells from, or the "subject" is, a vertebrate, such as a mammal, including a human. Mammals include, but are not limited to, humans, farm animals, sport animals and companion animals. Included in the term "animal" is dog, cat, fish, gerbil, guinea pig, hamster, horse, rabbit, swine, mouse, monkey (e.g., ape, gorilla, chimpanzee, or orangutan), rat, sheep, goat, cow and bird.

25       In one embodiment, the stem, progenitor or precursor cells are embryonic stem cells, adult stem cells, induced pluripotent stem cells, and/or multipotent stem cells (such as multipotent mesodermal precursors). In one embodiment, the stem, progenitor or precursor cells are mammalian cells. In one embodiment, the stem cells include, but are not limited to, induced pluripotent stem cells, umbilical blood cord stem cells, mesenchymal stem cells, pluripotent stem cells. In one embodiment, the stem cells are  
 30       of human origin. In another embodiment, the stem cells are of pig origin.

Totipotent (a.k.a. omnipotent) stem cells can differentiate into embryonic and extraembryonic cell types. Such cells can construct a complete, viable organism. These cells are produced from the fusion of an egg and sperm cell. Cells produced by the first few divisions of the fertilized egg are also totipotent. Pluripotent stem cells are the  
 35       descendants of totipotent cells and can differentiate into nearly all cells, i.e. cells derived from any of the three germ layers. Multipotent stem cells can differentiate into a number of cell types, but only those of a closely related family of cells. Oligopotent stem cells can differentiate into only a few cell types, such as lymphoid or myeloid stem

cells. Unipotent cells can produce only one cell type, their own,[4] but have the property of self-renewal, which distinguishes them from non-stem cells (e.g. progenitor cells, muscle stem cells).

“Expansion” refers to the propagation of cells without differentiation.

5 “Progenitor cells” are cells produced during differentiation of a stem cell that have some, but not all, of the characteristics of their terminally-differentiated progeny. Defined progenitor cells are committed to a lineage, but not to a specific or terminally-differentiated cell type. The phrase “endothelial cells” encompasses not only terminally-differentiated cells types, but also cells that are committed to an endothelial  
10 lineage, but are not terminally-differentiated.

“Differentiation factors” refer to cellular factors, preferably growth factors or angiogenic factors that induce lineage commitment.

The terms “pig,” “swine” and “porcine” are used interchangeably and are generic terms referring to the same type of animal without regards to gender, size or  
15 breed. It is also noted that terms “pig,” “swine” and “porcine”, such as the null “pig,” “swine” and “porcine” that is complemented with human or pig genes, the “pig,” “swine” and “porcine” may be embryos, neonates or adults (including newborns and young pigs).

As used herein, the phrase “humanized skeletal muscle” refers to cells or tissue  
20 in a pig or other non-human animal that express one more human genes and/or proteins. In one embodiment, the pig cells or tissue that express one more human genes/proteins do not express the corresponding functional pig gene and/or protein.

A “coding region” of a gene consists of the nucleotide residues of the coding strand of the gene and the nucleotides of the non-coding strand of the gene which are  
25 homologous with or complementary to, respectively, the coding region of an mRNA molecule which is produced by transcription of the gene.

A “control” cell is a cell having the same cell type as a test cell. The control cell may, for example, be examined at precisely or nearly the same time the test cell is examined. The control cell may also, for example, be examined at a time distant from  
30 the time at which the test cell is examined, and the results of the examination of the control cell may be recorded so that the recorded results may be compared with results obtained by examination of a test cell.

As used herein, an “effective amount” or “therapeutically effective amount” means an amount sufficient to produce a selected effect, such as alleviating symptoms  
35 of a disease or disorder. In the context of administering compounds in the form of a combination, such as multiple compounds, the amount of each compound, when administered in combination with another compound(s), may be different from when

that compound is administered alone. Thus, an effective amount of a combination of compounds refers collectively to the combination as a whole, although the actual amounts of each compound may vary. The term “more effective” means that the selected effect is alleviated to a greater extent by one treatment relative to the second treatment to which it is being compared.

“Encoding” refers to the inherent property of specific sequences of nucleotides in a polynucleotide, such as a gene, a cDNA, or an mRNA, to serve as templates for synthesis of other polymers and macromolecules in biological processes having either a defined sequence of nucleotides (i.e., rRNA, tRNA and mRNA) or a defined sequence of amino acids and the biological properties resulting therefrom. Thus, a gene encodes a protein if transcription and translation of mRNA corresponding to that gene produces the protein in a cell or other biological system. Both the coding strand, the nucleotide sequence of which is identical to the mRNA sequence and is usually provided in sequence listings, and the non-coding strand, used as the template for transcription of a gene or cDNA, can be referred to as encoding the protein or other product of that gene or cDNA.

A “fragment” or “segment” is a portion of an amino acid sequence, comprising at least one amino acid, or a portion of a nucleic acid sequence comprising at least one nucleotide. The terms “fragment” and “segment” are used interchangeably herein.

As used herein, a “functional” biological molecule is a biological molecule in a form in which it exhibits a property by which it is characterized. A functional enzyme, for example, is one which exhibits the characteristic catalytic activity by which the enzyme is characterized.

“Homologous” as used herein, refers to the subunit sequence similarity between two polymeric molecules, e.g., between two nucleic acid molecules, e.g., two DNA molecules or two RNA molecules, or between two polypeptide molecules. When a subunit position in both of the two molecules is occupied by the same monomeric subunit, e.g., if a position in each of two DNA molecules is occupied by adenine, then they are homologous at that position. The homology between two sequences is a direct function of the number of matching or homologous positions, e.g., if half (e.g., five positions in a polymer ten subunits in length) of the positions in two compound sequences are homologous then the two sequences are 50% homologous, if 90% of the positions, e.g., 9 of 10, are matched or homologous, the two sequences share 90% homology. By way of example, the DNA sequences 3’ATTGCC5’ and 3’TATGGC share 50% homology.

As used herein, “homology” is used synonymously with “identity.”

The determination of percent identity between two nucleotide or amino acid sequences can be accomplished using a mathematical algorithm. For example, a mathematical algorithm useful for comparing two sequences is the algorithm of Karlin and Altschul (1990, Proc. Natl. Acad. Sci. USA 87:2264-2268), modified as in Karlin and Altschul (1993, Proc. Natl. Acad. Sci. USA 90:5873-5877). This algorithm is incorporated into the NBLAST and XBLAST programs of Altschul, et al. (1990, J. Mol. Biol. 215:403-410), and can be accessed, for example at the National Center for Biotechnology Information (NCBI) world wide web site having the universal resource locator using the BLAST tool at the NCBI website. BLAST nucleotide searches can be performed with the NBLAST program (designated "blastn" at the NCBI web site), using the following parameters: gap penalty = 5; gap extension penalty = 2; mismatch penalty = 3; match reward = 1; expectation value 10.0; and word size = 11 to obtain nucleotide sequences homologous to a nucleic acid described herein. BLAST protein searches can be performed with the XBLAST program (designated "blastp" at the NCBI web site) or the NCBI "blastp" program, using the following parameters: expectation value 10.0, BLOSUM62 scoring matrix to obtain amino acid sequences homologous to a protein molecule described herein. To obtain gapped alignments for comparison purposes, Gapped BLAST can be utilized as described in Altschul et al. (1997, Nucleic Acids Res. 25:3389-3402). Alternatively, PSI-Blast or PHI-Blast can be used to perform an iterated search which detects distant relationships between molecules (Id.) and relationships between molecules which share a common pattern. When utilizing BLAST, Gapped BLAST, PSI-Blast, and PHI-Blast programs, the default parameters of the respective programs (e.g., XBLAST and NBLAST) can be used.

The percent identity between two sequences can be determined using techniques similar to those described above, with or without allowing gaps. In calculating percent identity, typically exact matches are counted.

As used herein, an "instructional material" includes a publication, a recording, a diagram, or any other medium of expression which can be used to communicate the usefulness of the invention in the kit for effecting alleviation of the various diseases or disorders recited herein. Optionally, or alternately, the instructional material may describe one or more methods of alleviating the diseases or disorders in a cell or a tissue of a mammal. The instructional material of the kit of the invention may, for example, be affixed to a container which contains the identified invention, or portion thereof, or be shipped together with a container which contains the invention or portion thereof. Alternatively, the instructional material may be shipped separately from the container with the intention that the instructional material and the compound be used cooperatively by the recipient.

As used herein, the term “nucleic acid” encompasses RNA as well as single and double stranded DNA and cDNA. Furthermore, the terms, “nucleic acid,” “DNA,” “RNA” and similar terms also include nucleic acid analogs, i.e. analogs having other than a phosphodiester backbone. For example, the so called “peptide nucleic acids,” which are known in the art and have peptide bonds instead of phosphodiester bonds in the backbone, are considered within the scope of the present invention. By “nucleic acid” is meant any nucleic acid, whether composed of deoxyribonucleosides or ribonucleosides, and whether composed of phosphodiester linkages or modified linkages such as phosphotriester, phosphoramidate, siloxane, carbonate, carboxymethylester, acetamidate, carbamate, thioether, bridged phosphoramidate, bridged methylene phosphonate, bridged phosphoramidate, bridged phosphoramidate, bridged methylene phosphonate, phosphorothioate, methylphosphonate, phosphorodithioate, bridged phosphorothioate or sulfone linkages, and combinations of such linkages. The term nucleic acid also specifically includes nucleic acids composed of bases other than the five biologically occurring bases (adenine, guanine, thymine, cytosine, and uracil). Conventional notation is used herein to describe polynucleotide sequences: the left-hand end of a single-stranded polynucleotide sequence is the 5'-end; the left-hand direction of a double-stranded polynucleotide sequence is referred to as the 5'-direction. The direction of 5' to 3' addition of nucleotides to nascent RNA transcripts is referred to as the transcription direction. The DNA strand having the same sequence as an mRNA is referred to as the “coding strand”; sequences on the DNA strand which are located 5' to a reference point on the DNA are referred to as “upstream sequences”; sequences on the DNA strand which are 3' to a reference point on the DNA are referred to as “downstream sequences.”

The term “nucleic acid construct,” as used herein, encompasses DNA and RNA sequences encoding the particular gene or gene fragment desired, whether obtained by genomic or synthetic methods.

Unless otherwise specified, a “nucleotide sequence encoding an amino acid sequence” includes all nucleotide sequences that are degenerate versions of each other and that encode the same amino acid sequence. Nucleotide sequences that encode proteins and RNA may include introns.

The term “oligonucleotide” typically refers to short polynucleotides, generally, no greater than about 50 nucleotides. It will be understood that when a nucleotide sequence is represented by a DNA sequence (i.e., A, T, G, C), this also includes an RNA sequence (i.e., A, U, G, C) in which “U” replaces “T.”

Transcription Activator-Like Effector Nucleases (TALENs) are artificial restriction enzymes generated by fusing the TAL effector DNA binding domain to a

DNA cleavage domain. These reagents enable efficient, programmable, and specific DNA cleavage for genome editing in situ. Transcription activator-like effectors (TALEs) are proteins that bind DNA in a sequence specific way. By fusing such a TALE to a nuclease (e.g., FokI endonuclease) a highly specific DNA "scissor" is made (these molecules can be engineered to bind any DNA sequence). The term TALEN, as used herein, is broad and includes a monomeric TALEN that can cleave double stranded DNA without assistance from another TALEN. The term TALEN is also used to refer to one or both members of a pair of TALENs that are engineered to work together to cleave DNA at the same site. TALENs that work together may be referred to as a left-TALEN and a right-TALEN, which references the handedness of DNA.

Once the TALEN genes have been assembled they are inserted into plasmids; the plasmids are then used to transfect the target cell where the gene products are expressed and enter the nucleus to access the genome. TALENs can be used to edit genomes by inducing double-strand breaks (DSB) and optionally inserting a cargo/preselected gene, which cells respond to with repair mechanisms. In this manner, they can be used to correct mutations in the genome which, for example, cause disease.

Genetic engineering, including gene editing, can be carried out by any method available to an art worker, for example, by the use of targeted endonucleases, and homology directed repair (HDR), TALEN, CRISPR (e.g., CAS9/CRISPR), recombinase fusion molecules, synthetic porcine artificial chromosomes, meganucleases, zinc finger or rAAV based systems for gene editing (e.g., to knockout desired target genes). Further, a variety of nucleic acids can be introduced into cells, for knockout purposes, for inactivation of a gene (such as interfering RNAs (shRNA, siRNA, dsRNA, RISC, miRNA) or express a gene.

Somatic cell nuclear transfer (SCNT) is a laboratory technique for creating a viable embryo from a body cell and an egg cell. The process of somatic cell nuclear transplant involves two different cells. The first being a female gamete, known as the ovum (egg/oocyte). The second being a somatic cell, referring to the cells of the human body. Skin cells, fat cells, and liver cells are only a few examples. The nucleus of the donor egg cell is removed and discarded, leaving it 'deprogrammed.' The nucleus of the somatic cell is also removed but is kept, the enucleated somatic cell is discarded. What is left is a lone somatic nucleus and an enucleated egg cell. These are then fused by squirting the somatic nucleus into the 'empty' ovum. After being inserted into the egg, the somatic cell nucleus is reprogrammed by its host egg cell. The ovum, now containing the somatic cell's nucleus, is stimulated with a shock and will begin to divide. The egg is now viable and capable of producing an adult organism containing all the necessary genetic information from just one parent. Development will ensue

normally and after many mitotic divisions, this single cell forms a blastocyst (an early stage embryo with about 100 cells) with an identical genome to the original organism (i.e. a clone). Stem cells can then be obtained by the destruction of this clone embryo for use in therapeutic cloning or in the case of reproductive cloning the clone embryo is  
5 implanted into a host mother (pseudopregnant/surrogate) for further development and brought to term.

“Chimera” refers to is a single organism composed of genetically distinct cells.

“Humanized” refers to an organ or tissue harvested from a non-human animal whose protein sequences and genetic complement are more similar to those of a human  
10 than the non-human host.

“Organ” refers to a collection of tissues joined in a structural unit to serve a common function. “Tissue” as used herein refers to a collection of similar cells from the same origin that together carry out a specific function.

A nullizygous organism carries two mutant or missing alleles for the same gene.  
15 The mutant/missing alleles are both complete loss-of-function or 'null' alleles, so homozygous null and nullizygous are synonymous.

A gene knockout (abbreviation: KO) is a genetic technique in which both of an organism's alleles are made inoperative (“knocked out” of the organism). The term knockout, inactivated, and disrupted are used interchangeably herein to mean that the  
20 targeted site is changed so that the gene expression product is eliminated or greatly reduced. Also known as knockout organisms or simply knockouts. The term also refers to the process of creating such an organism, as in “knocking out” a gene. The technique is essentially the opposite of a gene knockin.

The term gene is broad and refers to chromosomal DNA that is expressed to  
25 make a functional product. Genes have alleles. Gene editing may be mon-allelic or bi-allelic.

By describing two polynucleotides as “operably linked” is meant that a single-stranded or double-stranded nucleic acid moiety comprises the two polynucleotides arranged within the nucleic acid moiety in such a manner that at least one of the two  
30 polynucleotides is able to exert a physiological effect by which it is characterized upon the other. By way of example, a promoter operably linked to the coding region of a gene is able to promote transcription of the coding region.

“Recombinant polynucleotide” refers to a polynucleotide having sequences that are not naturally joined together. An amplified or assembled recombinant  
35 polynucleotide may be included in a suitable vector, and the vector can be used to transform a suitable host cell.



A recombinant polynucleotide may serve a non-coding function (e.g., promoter, origin of replication, ribosome-binding site, etc.) as well.

A host cell that comprises a recombinant polynucleotide is referred to as a “recombinant host cell.” A gene which is expressed in a recombinant host cell wherein  
5 the gene comprises a recombinant polynucleotide, produces a “recombinant polypeptide.”

A “recombinant cell” is a cell that comprises a transgene. Such a cell may be a eukaryotic or a prokaryotic cell. Also, the transgenic cell encompasses, but is not limited to, an embryonic stem cell comprising the transgene, a cell obtained from a  
10 chimeric mammal derived from a transgenic embryonic stem cell where the cell comprises the transgene, a cell obtained from a transgenic mammal, or fetal or placental tissue thereof, and a prokaryotic cell comprising the transgene.

The term “regulate” refers to either stimulating or inhibiting a function or activity of interest.

15 As used herein, a “subject in need thereof” is a patient, animal, mammal, or human, who will benefit from the invention.

As used herein, a “substantially homologous amino acid sequences” includes those amino acid sequences which have at least about 95% homology, preferably at least about 96% homology, more preferably at least about 97% homology, even more  
20 preferably at least about 98% homology, and most preferably at least about 99% or more homology to an amino acid sequence of a reference antibody chain. Amino acid sequence similarity or identity can be computed by using the BLASTP and TBLASTN programs which employ the BLAST (basic local alignment search tool) 2.0.14 algorithm. The default settings used for these programs are suitable for identifying  
25 substantially similar amino acid sequences for purposes of the present invention.

“Substantially homologous nucleic acid sequence” means a nucleic acid sequence corresponding to a reference nucleic acid sequence wherein the corresponding sequence encodes a peptide having substantially the same structure and function as the peptide encoded by the reference nucleic acid sequence; e.g., where only changes in  
30 amino acids not significantly affecting the peptide function occur. Preferably, the substantially identical nucleic acid sequence encodes the peptide encoded by the reference nucleic acid sequence. The percentage of identity between the substantially similar nucleic acid sequence and the reference nucleic acid sequence is at least about 50%, 65%, 75%, 85%, 95%, 99% or more. Substantial identity of nucleic acid  
35 sequences can be determined by comparing the sequence identity of two sequences, for example by physical/chemical methods (i.e., hybridization) or by sequence alignment via computer algorithm. Suitable nucleic acid hybridization conditions to determine if a

nucleotide sequence is substantially similar to a reference nucleotide sequence are: 7% sodium dodecyl sulfate SDS, 0.5 M NaPO<sub>4</sub>, 1 mM EDTA at 50°C with washing in 2X standard saline citrate (SSC), 0.1% SDS at 50°C; preferably in 7% (SDS), 0.5 M NaPO<sub>4</sub>, 1 mM EDTA at 50°C with washing in 1X SSC, 0.1% SDS at 50°C; preferably

5 7% SDS, 0.5 M NaPO<sub>4</sub>, 1 mM EDTA at 50°C with washing in 0.5X SSC, 0.1% SDS at 50°C; and more preferably in 7% SDS, 0.5 M NaPO<sub>4</sub>, 1 mM EDTA at 50°C with washing in 0.1X SSC, 0.1% SDS at 65°C. Suitable computer algorithms to determine substantial similarity between two nucleic acid sequences include, GCS program package (Devereux et al., 1984 Nucl. Acids Res. 12:387), and the BLASTN or FASTA

10 programs (Altschul et al., 1990 Proc. Natl. Acad. Sci. USA. 1990 87:14:5509-13; Altschul et al., J. Mol. Biol. 1990 215:3:403-10; Altschul et al., 1997 Nucleic Acids Res. 25:3389-3402). The default settings provided with these programs are suitable for determining substantial similarity of nucleic acid sequences for purposes of the present invention.

15 A "vector" is a composition of matter which comprises an isolated nucleic acid and which can be used to deliver the isolated nucleic acid to the interior of a cell. Numerous vectors are known in the art including, but not limited to, linear polynucleotides, polynucleotides associated with ionic or amphiphilic compounds, plasmids, and viruses. Thus, the term "vector" includes an autonomously replicating

20 plasmid or a virus. The term should also be construed to include non-plasmid and non-viral compounds which facilitate transfer or delivery of nucleic acid to cells, such as, for example, polylysine compounds, liposomes, and the like. Examples of viral vectors include, but are not limited to, adenoviral vectors, adeno-associated virus vectors, retroviral vectors, recombinant viral vectors, and the like. Examples of non-viral

25 vectors include, but are not limited to, liposomes, polyamine derivatives of DNA and the like.

Methods involving conventional molecular biology techniques are described herein. Such techniques are generally known in the art and are described in detail in methodology treatises, such as Molecular Cloning: A Laboratory Manual, 2nd ed., vol.

30 1-3, ed. Sambrook et al., Cold Spring Harbor Laboratory Press, Cold Spring Harbor, N.Y., 1989; and Current Protocols in Molecular Biology, ed. Ausubel et al., Greene Publishing and Wiley-Interscience, New York, 1992 (with periodic updates). Methods for chemical synthesis of nucleic acids are discussed, for example, in Beaucage and Carruthers, Tetra. Letts. 22: 1859-1862, 1981, and Matteucci et al., J. Am. Chem. Soc.

35 103:3185, 1981.

The terms "comprises," "comprising," and the like can have the meaning ascribed to them in U.S. Patent Law and can mean "includes," "including" and the like.

As used herein, "including" or "includes" or the like means including, without limitation.

#### **Exogenic Organ/Tissue Production**

The humanized large animal model is a resource for regenerative medicine and will serve as a platform for personalized humanized porcine models. This strategy will transform the current clinical practice paradigms for chronic musculoskeletal diseases and transplantation. Ablation of porcine skeletal muscle is unique, because it not only aims to develop humanized skeletal muscle in a large animal model, but because it is a novel approach to circumvent immune rejection, and can be broadly applicable for exogenic organ development strategies.

Currently, limited therapies are available for progressive muscle weakness, musculoskeletal diseases (such as genetic disease such as muscular dystrophy) or sarcopenia (muscle weakness and wasting associated with the aging process). In some cases, the only definitive therapy for advanced endstage organ failure or needed tissue to treat a condition/disease is transplantation. The limiting factor for transplantation is donor organ/tissue availability. Hundreds of thousands of patients could benefit from such therapy, but are not suitable transplant candidates due to their comorbid diseases. Therefore, there is a significant shortage of cadaveric or living-related donor organs/tissue. Furthermore, transplantation of organs or tissue requires lifelong immunosuppression which also has deleterious side effects. Herein the generation of humanized tissues, in particular muscle tissue, in pigs is described, which will serve as an unlimited source of whole muscle for transplantation and provide a paradigm shifting platform for treatment of a number of disease and/or conditions diseases.

Interest has focused on xenogenic transplantation. For example, a rat pancreas was produced in a mouse by the process of blastocyst complementation (27). In these studies, blastocysts mutant for Pdx1, the master regulatory gene for pancreatic development, were injected with pluripotent stem cells from wild-type (Wt) rat (rPSCs) (27). Transfer of the rPSC-injected blastocysts into surrogate mouse dams gave rise to mouse chimeras with functional pancreata composed of rat cells. These studies demonstrate the generation of blastocysts deficient in a key developmental regulatory factor, so that the embryo completely lacks the target organ/tissue. These mutant hosts then provide a developmental "niche," for the healthy donor stem cells to populate and generate a donor-derived organ and/or tissue. The blastocyst complementation strategy has also produced organs such as the kidney, thymus and liver in rodents, and recently the pancreas in pigs (28-31).

Using a gene-editing platform, various developmental genes can be mutated to generate organ and/or tissue deficient pigs, upon which blastocyst complementation

can be deployed for the generation of exogenic organs and/or tissue. The efficiency of this system allows many genes to be tested empirically. The simultaneous modification of multiple regulatory genes permits the modulation of complex tissue ontogeny.

#### **Muscle Diseases/Disorders**

5           Muscles help you move and help your body work. Different types of muscles have different jobs. There are many problems that can affect muscles. Muscle disorders can cause weakness, pain or even paralysis.

          Causes of muscle diseases/disorders include injury or overuse, such as sprains or strains, cramps or tendinitis; a genetic disorder, such as muscular dystrophy, cancer, 10 inflammation, such as myositis, diseases of nerves that affect muscles, infections and certain medicines.

          Myopathy is a muscular disease in which the muscle fibers do not function for any one of many reasons, resulting in muscular weakness. "Myopathy" simply means muscle disease (myo- Greek μυο "muscle" + pathos -pathy Greek "suffering"). This 15 meaning implies that the primary defect is within the muscle, as opposed to the nerves ("neuropathies" or "neurogenic" disorders) or elsewhere (e.g., the brain etc.). Muscle cramps, stiffness, and spasm can also be associated with myopathy.

          Muscular disease can be classified as neuromuscular or musculoskeletal in nature. Some conditions, such as myositis, can be considered both neuromuscular and 20 musculoskeletal.

          Myopathies (also known as muscular dystrophy) in systemic disease results from several different disease processes including hereditary (presenting birth), endocrine, inflammatory (inflammatory myopathies caused by, for example, dermatomyositis, polymyositis; inclusion body myositis, viral (HIV), paraneoplastic, 25 infectious, drug- and toxin-induced (e.g., alcohol, corticosteroids, narcotics, colchicines, chloroquine), critical illness myopathy, metabolic, paraneoplastic myopathy, collagen related, and myopathies with other systemic disorders. Patients with systemic myopathies often present acutely or sub acutely. On the other hand, familial myopathies or dystrophies generally present in a chronic fashion with exceptions of metabolic 30 myopathies where symptoms on occasion can be precipitated acutely. Most of the inflammatory myopathies can have a chance association with malignant lesions; the incidence appears to be specifically increased in patients with dermatomyositis.

          There are many types of myopathy:

          Inherited forms include: dystrophies ((or muscular dystrophies) are a subgroup 35 of myopathies characterized by muscle degeneration and regeneration. Clinically, muscular dystrophies are typically progressive, because the muscles' ability to regenerate is eventually lost, leading to progressive weakness, often leading to use of a

wheelchair, and eventually death, usually related to respiratory weakness), Myotonia, Neuromyotonia, congenital myopathies (which do not show evidence for either a progressive dystrophic process (i.e., muscle death) or inflammation, but instead characteristic microscopic changes are seen in association with reduced contractile

5 ability of the muscles. Congenital myopathies include, but are not limited to: nemaline myopathy (characterized by presence of "nemaline rods" in the muscle), multi/minicore myopathy (characterized by multiple small "cores" or areas of disruption in the muscle fibers), centronuclear myopathy (or myotubular myopathy) (in which the nuclei are abnormally found in the center of the muscle fibers), a rare muscle wasting disorder),

10 mitochondrial myopathies (which are due to defects in mitochondria, which provide a source of energy for muscle), familial periodic paralysis, inflammatory myopathies (which are caused by problems with the immune system attacking components of the muscle, leading to signs of inflammation in the muscle), metabolic myopathies (which result from defects in biochemical metabolism that primarily affect muscle), glycogen

15 storage diseases (which may affect muscle) and/or lipid storage disorder.

Acquired forms include: External substance induced myopathy, Drug-induced myopathy, Glucocorticoid myopathy (is caused by this class of steroids increasing the breakdown of the muscle proteins leading to muscle atrophy), Alcoholic myopathy, Myopathy due to other toxic agents, dermatomyositis produces muscle weakness and

20 skin changes; polymyositis produces muscle weakness, inclusion body myositis (is a slowly progressive disease that produces weakness of hand grip and straightening of the knees), Myositis ossificans, Rhabdomyolysis and/or myoglobinurias.

#### **MYF5/MYOD/MRF4**

MYF5/MYOD/MRF4 were mutated to generate skeletal muscle lineage

25 deficient pig embryos (MYF5/MYOD/MRF4 null porcine embryos; see example 2 for details). Specifically, embryos harvested at E18 and E24 were absent of desmin in the myotomes, but cardiac desmin was preserved. Moreover, by injecting GFP labeled porcine blastomeres into null blastocysts, pig:pig complementation was demonstrated using PCR, histological and immunohistological approaches. In these complemented

30 embryos, GFP was colocalized together with desmin in the somites (E24). Performing multiplex gene edits for MYF5/MYOD/MRF4 created a permissive niche that is repopulated with muscle using pig stem cells with pluripotent capacity, to yield wildtype pig skeletal muscle. This gene edited pig model, that lacks

MYF5/MYOD/MRF4, will be used to generate humanized skeletal muscle following

35 the delivery of human stem cells into the mutant morula or blastocyst.

The humanized large animal model will be an important resource for regenerative medicine and will serve as a platform for making personalized organs. This

strategy can transform the current clinical practice paradigms for muscle diseases and transplantation. To date, exogenic transplantation of organs has been performed between mouse and rat (27, 29); and pig and pig (31), and no successful development of humanized organs in large animal models have been reported. Incorporated herein by  
5 reference is U.S. Provisional Application Serial No. 62/247,092; 62/247,096; and 62/247,122.

The following examples are intended to further illustrate certain embodiments of the invention and are not intended to limit the scope of the invention in any way.

### EXAMPLE

#### 10 Example 1

##### **Materials and Methods**

Sow/gilts: Domestic maternal female pigs (8-12 months old) will be used as embryo transfer recipients and cared for and maintained as regular domestic pigs in prospective gestation and farrowing under approved IACUC protocols.

15 Estrus Synchronization and Insemination: Sows will be given 6.8 mL of Matrix (altrenogest 2.2 mg/mL) mixed into their morning feed on days 11-22 of their estrus cycle to synchronize estrus. Lutalyse (2cc) will be administered IM on the last day of Matrix and four days later. Sows will be checked for estrus twice daily, starting day 6 after the end of Matrix administration. The sows will be inseminated with semen from  
20 selected boars up to three times after first detected in estrus. Sows will be checked for pregnancy between days 23-90 of gestation using either Doppler ultrasound or transabdominal ultrasound with a linear 5 MHz transducer. Neither form of ultrasound is invasive and does not harm the sow or fetuses. Blood samples may be taken from the pregnant gilts/sows to determine if any diseases are present at the request of the  
25 veterinarian or for genetic analysis.

Embryo Transfer: Reconstructed cloned embryos are surgically transferred into uteri of asynchronous recipient female pigs. For surgical embryo transfer, anesthesia is induced with a combination of the following: ketamine (2 mg/kg), tiletamine/zolazepam (0.25 mg/kg), xylazine (1 mg/kg), and atropine (0.03 mg/kg; all from Iowa Veterinary  
30 Supply) General anesthesia will be maintained for the rest of the procedure with isoflurane or sevoflurane (5% induction, maintenance at 1-4% to keep at surgical plane). While in dorsal recumbence, the recipients are aseptically prepared for surgery and a caudal ventral incision is made to expose and examine the reproductive tract, including the uterus, oviducts and ovaries. Typically, 150-200 reconstructed cloned  
35 embryos are placed in the isthmus of the oviduct using a 5.5-inch TomCat® catheter (Iowa Veterinary Supply). The uterus is placed back into the peritoneal cavity, and the recipient animals are sutured and placed into postoperative recovery. During gestation,

real-time ultrasound examination is used to confirm and monitor pregnancy using an Aloka 500 Ultrasound Scanner (Aloka Co. Ltd, Wallingford, CT) with an attached 3.5 MHz trans-abdominal probe. Recipient husbandry will be maintained as normal gestating sows. For piglet production, recipients will be allowed to farrow naturally or will be delivered by c-section prior to day 118 of gestation. Colostrum feeding and intensive neonatal support, including Nurturing rearing units, are available when necessary.

#### **Myf5, Myod, and Mrf4 are regulators of myogenesis**

The discovery of the Myod family, including Myod, Myf5, Mrf4, and Myog, provides the fundamental platform for understanding the regulatory mechanisms of skeletal muscle myogenesis (6-8).

Multiple strategies have been employed to investigate the regulatory network of the Myod family during myogenesis, such as transcriptome analysis, promoter analysis and ChIP-seq (6-7; 10). Myod family members are master myogenic regulators as they transactivate a broad spectrum of gene families, including muscle specific genes, transcription factors, cell cycle genes, etc. to promote a myogenic cell fate (6-7; 10-11). Previous gene disruption studies have demonstrated that mice lacking Myf5/Myod/MRF4 lack skeletal muscle and are lethal early following birth presumably due to their inability for respiration (due to the absence of a diaphragm) (8).

#### **Utilizing TALENs and homology-dependent repair (HDR) to knockout MYOD, MYF5, and MRF4**

To examine the role of MYF5/MYOD/MRF4 (aka MYF6) in the pig, each coding sequence was removed using two TALEN pairs flanking the gene in porcine fibroblasts (Fig. 3).

#### **MYF5/MYOD/MRF4 knockout pig embryos lack skeletal muscle lineages**

MYF5/MYOD/MRF4 null embryos were harvested and analyzed at E18.0 (Fig. 4A and 4B). In the null, myotome development is impaired and desmin is absent when compared to Wt embryos. In contrast, cardiac desmin is preserved in the null indicating the specificity of the gene edit. The results in the mouse and pig reflect a similar phenotype and support the notion that the function of MYF5/MYOD/MRF4 are conserved between mice and pigs as mutant embryos lack skeletal muscle. These data demonstrate that one can direct multiple mutations into the porcine genome to support growth of chimeric organs that will be humanized in more than one cell type.

#### **Complementation of MYF5/MYOD/MRF4 knockout phenotype with GFP WT pig blastomeres**

Porcine MYF5/MYOD/MRF4 null blastocysts were generated using SCNT, and injected with GFP-labeled porcine blastomeres (since no validated porcine ES cells are

available, blastomeres were utilized for this experiment). The resulting chimeras were implanted in pseudopregnant sows and examined at E20. The feasibility of complementation was demonstrated, as liver and yolk sac were GFP positive.

- Additionally, approximately 10% of porcine MYF5/MYOD/MRF4 null blastocysts were GFP labeled by PCR analysis. These data support the feasibility of pig:pig complementation in this porcine mutant host.

**Human induced human pluripotent stem cells (hiPSC) integrate into the inner cell mass of porcine parthenotes, blastocyst and selection of human stem cell donors**

- Additional data are provided to demonstrate generation human-pig chimeras. The capacity of human umbilical cord stem cells (hUCBSC) and hiPSC were examined for their capacity to integrate into the porcine blastocysts and participate in embryonic development. Porcine parthenogenetic blastocysts were generated using electrical stimulation of oocytes (and are not viable beyond midgestation). Six days following activation 9-12 dye labeled hUCBSC or hiPSC were injected into the blastocoele cavity. Blastocysts were allowed to recover two days in culture and then imaged (Fig 5). Labeled hUCBSCs and hiPSCs were observed in the inner cell mass of 90% of the porcine blastocysts (Fig. 5A and 5B, respectively). Comparison of Dil distribution with immunohistochemistry using human nuclear antigen-specific antibody (HNA) reveals that HNA antibody detects injected human stem cells (Fig. 5A, arrows). Blastocysts injected with EdU labeled hiPSC were further pulsed with BrdU for 1 hour before harvest to detect proliferating cells. Double labeling with EdU reveals that injected human stem cells continued to proliferate after 48 hrs of injection (Fig. 5B, arrows). These results demonstrate the incorporation of human stem cells into the ICM of porcine blastocysts, and the developmental progression of the chimeric blastocysts to the hatching stage in preparation for implantation into the uterus.

- Novel gene editing strategies were utilized in the pig and data demonstrates that hiPSCs will participate in the developing porcine embryo (morula or blastocyst). Thus, human stem/progenitor cell populations can rescue the MYF5/MYOD/MRF4 mutant porcine embryo. Stem cells, such as hiPSCs, can be progenitors to every skeletal muscle cell in the MYF5/MYOD/MRF4 mutant pre-term embryo.

- Recent studies have demonstrated that blastocyst complementation strategies using a genetically mutated host lacking a key regulatory gene has produced donor organs in the pig (1-4). TALEN-mediated techniques (21, 22) were used herein to successfully knock out MYF5/MYOD/MRF4 in the porcine embryo and the data support the notion that these mutant embryos lack myotomes and desmin (Fig. 4). Provided herein is evidence that WT-GFP labeled porcine blastomeres populated the skeletal muscle lineages of the porcine MYF5/MYOD/MRF4 null host (Fig. 6),



indicating that MYF5/MYOD/MRF4 are ideal targets to generate the host for skeletal muscle complementation. The data further support the notion that human stem cells (human cord blood stem cells and human iPSCs) can integrate into the ICM of porcine parthenotes (Fig. 5).

## 5 Example 2

### **Materials and Methods**

#### **TALEN design and production**

Candidate TALEN target DNA sequences and RVD sequences were identified using the online tool "TAL EFFECTOR NUCLEOTIDE TARGETER 2.0". Plasmids  
 10 for TALEN DNA transfection or *in vitro* TALEN mRNA transcription were then constructed by following the Golden Gate Assembly protocol using RClscript-GOLDYTALEN (Addgene ID 38143) as final destination vector (Carlson 2012). Assembled RClscript vectors prepared using the QIAPREP SPIN MINIPREP kit (Qiagen) were linearized by SacI to be used as templates for *in vitro* TALEN mRNA  
 15 transcription using the mMESSAGING mMACHINE® T3 Kit (Ambion) as indicated previously (Carlson, 2009). Resulting mRNA was DNase treated prior to purification using the MEGACLEAR REACTION CLEANUP kit (Applied Biosciences) or RNeasy kit, (Qiagen).

#### **Tissue Culture and Transfection**

20 Pig fibroblasts were maintained at 37 or 30 degrees Celsius (as indicated) at 5% CO<sub>2</sub> in DMEM supplemented with 10% fetal bovine serum, 100 I.U./mL penicillin and streptomycin, 2mM L-Glutamine and 10mM Hepes. The Neon Transfection system (Life Technologies) was used to deliver TALENs and HDR oligos. Low passage Ossabaw or Landrace pig fibroblasts at 70-100% confluency were split 1:2 and  
 25 harvested the next day at 70-80% confluency. Approximately 600,000 cells were resuspended in "R" Buffer (Life Technologies) with mRNA TALENs and HDR oligos and electroporated in 100uL tips using the following parameters: input voltage: 1800V; pulse width: 20 ms; pulse number: 1. 0.1-4 ug of TALEN mRNA and 0.1-0.4 nmol of HDR oligos for the specific gene(s) of interest were included for each transfection.  
 30 Transfected cells were cultured for 2 or 3 days at 30 degrees Celsius, and then analyzed for gene editing efficiency and plated for colonies.

#### **Dilution cloning**

Two or three days post transfection, 50 to 250 cells were seeded onto 10 cm dishes and cultured until individual colonies reached circa 5mm in diameter. 8 mL of a  
 35 1:4 (vol/vol) mixture of TrypLE and DMEM media (Life Technologies) was added and colonies were aspirated, transferred into wells of a 48-well dish and a replica 96 well

dish and cultured under the same conditions. Colonies reaching confluence were collected and for cryopreservation and sample preparation for genotyping.

#### Sample preparation

Transfected cell populations at day 3 and 10 were collected from a well of a 6-well dish and 10-30% were resuspended in 50 µl of 1X PCR compatible lysis buffer: 10 mM Tris-Cl pH 8.0, 2 mM EDTA, 0.45% Tryton X-100(vol/vol), 0.45% Tween-20(vol/vol) freshly supplemented with 200 µg/ml Proteinase K. The lysates were processed in a thermal cycler using the following program: 55°C for 60 minutes, 95°C for 15 minutes.

#### 10 Analysis of gene-edits

PCR flanking the intended sites was conducted using AccuStart™ Taq DNA Polymerase HiFi (Quanta Biosciences) with 1 µl of the cell lysate according to the manufacturer's recommendations. The frequency of mutation in a population was analysed with the SURVEYOR MUTATION DETECTION Kit (Transgenomic) according to the manufacturer's recommendations using 10 µl of the PCR product as described above. SURVEYOR reactions were resolved on a 10% TBE polyacrylamide gels and visualized by ethidium bromide staining. Densitometry measurements of the bands were performed using ImageJ; and mutation rate of SURVEYOR reactions was calculated as described in (Guschin et al. 2010). Individual colonies were screened for the presence of an HDR allele using the primers ssMYOD NJ F2 to ssMYOD NJ R2 for an HDR allele in ssMYOD, ssMYF5 NJ F1 to ssMYF5 NJ R1 for an HDR allele in ssMYF5, and ssMYF6 NJ F1 to ssMYF6 NJ R1 for an HDR allele in ssMYF6. PCR products underwent restriction fragment length polymorphism analysis (RFLP) by digesting the resulting PCR amplicons with HindIII to determine whether one, both, or none of the alleles were cut and therefor contained the HDR allele. Products were resolved on agarose gels.

Swine Gene: *MYOD* NC\_010444

Human Gene: *MYOD* ENSG00000129152

**Frame-shift KO allele: It puts a frame-shift and a premature stop codon in exon 1 of ssMYOD**

TALENs:

ssMYOD 1.2 (from 5' to 3')

Left: CAAGAGGTGCACCAC (SEQ ID NO:1)

Right: AGGCTGCCCAAGGTGG (SEQ ID NO:2)

#### 35 ssMYOD 1.2 HDR oligo

accaccaggcgccgcgtgtctactgtggcctgcTAAgctggcgtgcaaacgcaagaccactaacgccgaccgccgcaagccgcc (SEQ ID NO:3)

Underlined= 52 bp of homology from right side of MYOD 1.2 cut site

**Bold** = 33 bp of homology from left side of MYOD 1.2 cut site

*Italicized* = Inserted bases

Underlined= HindIII site

- 5 Capitalized= Premature Termination Codon

**Full sequence from ssMYOD NJ F2 to ssMYOD NJ R2:**

Screening Primers:

ssMYOD NJ F2: CGACGTAGATTTGACGGGCC (SEQ ID NO:4)

ssMYOD NJ R2: CGCTGATTCCGGTTGCTAGA (SEQ ID NO:5)

10

This is the predicted PCR product when HDR occurs:

Cgacgtagattgacgggccccgacggctctctgcaacttgcaacagcggacgacttctatgatgacccgtgttcgactc  
cccggaacctgcgcttctcgaggacctggacccgcgccttggtgcaagtgggcgcgctctaaagccccgaggaacactcgca  
cttccctgccgcagcgcacccggccccgggagctcctgaggacgagcatgtgcgcgcgccagcgggc**caccaccaggc**  
15 **ggcgccgtgtctactgtgggcctgcTA***Agcttggcgtgcaaacgcaagaccactaacgccgacccgcgcaaggccgcc*  
*acatgcgcgagcggcgccgttgagcaaatcaacgagccctcgagactctcaagcgtgcacgtctagcaacccgaat*  
*cagcg* (SEQ ID NO:6)

This is the predicted PCR product of the wild-type allele:

- 20 Cgacgtagattgacgggccccgacggctctctgcaacttgcaacagcggacgacttctatgatgacccgtgttcgactc  
cccggaacctgcgcttctcgaggacctggacccgcgccttggtgcaagtgggcgcgctctaaagccccgaggaacactcgca  
cttccctgccgcagcgcacccggccccgggagctcctgaggacgagcatgtgcgcgcgccagcgggc**caccaccaggc**  
ggcgccgtgtctactgtgggcctgcaaggcgtgcaaacgcaagaccactaacgccgacccgcgcaaggccgccacatgcg  
cgagcggcgccgttgagcaaatcaacgagccctcgagactctcaagcgtgcacgtctagcaacccgaatcagcg  
(SEQ ID NO:7)

- 25 Swine Gene: *MYF5* ENSSCG00000000937

Human Gene: *MYF5* ENSG00000111049

**Frame-shift KO allele: It puts a frame-shift and a premature stop codon in exon 1 of ssMYF5**

- 30 TALENs:

ssMYF5 1.1 (from 5' to 3')

Left: GCCTCATGTGGGCCTG (SEQ ID NO:8)

Right: AAATCCACCACCATGG (SEQ ID NO:9)

**ssMYF5 1.1 HDR oligo**

- 35 **caccaccaggccggccactgcctcatgtgggcctgcTA***Agcttagcgtgcaagaggaaatccaccacatggatggc*  
*ggaaggcgccca* (SEQ ID NO:17)

Underlined = 42 bp of homology from right side of MYF5 1.1 cut site

**Bold** = 43 bp of homology from left side of MYF5 1.1 cut site

*Italicized* = Inserted bases

Underlined= HindIII site

Capitalized= Premature Termination Codon

5 **Full sequence from ssMYF5 NJ F1 to ssMYF5 NJ R1:**

Screening Primers:

ssMYF5 NJ F1: GCCTGTCCGCAGAAGATGGA (SEQ ID NO:10)

ssMYF5 NJ R1: TTACCATGCCGTCGGAGCAG (SEQ ID NO:11)

10 This is the predicted PCR product when HDR occurs:

gcctgtccgcagaagatggacctgatggacggctgccagttctgccttctgagtacttctacgatggctcctgcacccatccc  
ccgaggggcgagttcggggacgagttgagccacgagtggctgcttctggggcgacaaaagcagacctgcccggtcagac  
gaggaagagcacgtgcgagcacctacgggc**caccaccaggccggccactgcctcatgtgggctgcTAAgcttagcg**  
**tgcaagaggaaatccaccacatggatcggcggaaggcgccaccatgcgcgagcggagacgcctgaagaaggtcaacc**  
15 aggcgtttgagacgtcaagaggtgcaccacgactaaccacaaccagaggctgcccaaggtggagatcctcaggatgccca  
tccgctacattgagacgtgcaggagctgctgaggagcaggtggaaaactactacagcctgccagggcagagctgctctg  
agcccaccagccccacctccagctgctccgacggcatgtaa (SEQ ID NO:12)

This is the predicted PCR product of the wild-type allele:

Gcctgtccgcagaagatggacctgatggacggctgccagttctgccttctgagtacttctacgatggctcctgcacccatcc  
20 cccgagggcgagttcggggacgagttgagccacgagtggctgcttctggggcgacaaaagcagacctgcccggtcaga  
cgaggaagagcacgtgcgagcacctacgggccaccaccaggccggccactgcctcatgtggcctgcaaagcgtgcaag  
aggaaatccaccacatggatcggcggaaggcgccaccatgcgcgagcggagacgcctgaagaaggtcaaccaggcgt  
ttgagacgtcaagaggtgcaccacgactaaccacaaccagaggctgcccaaggtggagatcctcaggatgccatccgct  
acattgagacgtgcaggagctgctgaggagcaggtggaaaactactacagcctgccagggcagagctgctctgagccca  
25 ccagccccacctccagctgctccgacggcatgtaa (SEQ ID NO:13)

Swine Gene: *MYF6* ENSSCG00000026533 (also known as *MRF4*)

Human Gene: *MYF6* ENSG00000111046

30 **Frame-shift KO allele: It puts a frame-shift and a premature stop codon in exon 1 of ssMYF6**

TALENs:

ssMYF6 1.2 (from 5' to 3')

Left: GCCAGGACCAAATGCC (SEQ ID NO:14)

35 Right: GACAGCAGTGGAGAGGA (SEQ ID NO:15)

**ssMYF6 1.2 HDR oligo**

ccaggagtgatggtaccctgtccccTAAGct/caggaccaaatgccccggaagctgggagcgacagcagtgga  
gaggaacatgtct (SEQ ID NO:16)

Underlined = 32 bp of homology from right side of MYF6 1.2 cut site

**Bold** = 54 bp of homology from left side of MYF6 1.2 cut site

5 *Italicized* = Inserted bases

Underlined= HindIII site

Capitalized= Premature Termination Codon

**Full sequence from ssMYF6 NJ F1 to ssMYF6 NJ R1:**

Screening Primers:

10 ssMYF6 NJ F1: ATCTGGGTGGCTCCTCTGGGTT (SEQ ID NO:18)

ssMYF6 NJ R1: TAGTTGATGGCGCTCCGCAG (SEQ ID NO:19)

This is the predicted PCR product when HDR occurs:

Atctgggtggctcctctgggttttgagccatcacccagttcagaccgagtcagaggccaaggaggagaacatgatgatgg  
 15 acccttttgaaactggctcctatttctctatttggacggggaaaaatgttaccctgcagcccctagaagtggcagaaggctcctt  
 tgtatccaggagtgatggtaccctgtccccTAAGct/caggaccaaatgccccggaagctgggagcgacagcagtg  
 gagagggaacatgtcctggcgccccagggcctgcagcctccccactgccccggccaatgtctgatctgggcttgcaagacct  
 gcaagagaaaaatctgccccaacgcagcaggaaggcgccactctgcgcgagaggaggcggtgaagaaaaatcaacg  
 aggccttcgaggcactgaagcggcgactgtggccaacccaaccaaaggctgccaagggtggagatcctgcggagcgc  
 20 catcaacta (SEQ ID NO:20)

This is the predicted PCR product of the wild-type allele:

Atctgggtggctcctctgggttttgagccatcacccagttcagaccgagtcagaggccaaggaggagaacatgatgatgg  
 acccttttgaaactggctcctatttctctatttggacggggaaaaatgttaccctgcagcccctagaagtggcagaaggctcctt  
 tgtatccaggagtgatggtaccctgtccccctgccaggaccaaatgccccggaagctgggagcgacagcagtgagag  
 25 gaacatgtcctggcgccccagggcctgcagcctccccactgccccggccaatgtctgatctgggcttgcaagacctgcaaga  
 gaaaaatctgccccaacgcagcaggaaggcgccactctgcgcgagaggaggcggtgaagaaaaatcaacgagcctt  
 cgaggcactgaagcggcgactgtggccaacccaaccaaaggctgccaagggtggagatcctgcggagcgccatcaact  
 a (SEQ ID NO:21)

### 30 Bibliography

1. Kobayashi T, et al. Cell. 2010;142(5):787-799.
2. Usui J, et al. Am J Pathol. 2012;180(6):2417-2426.
3. Bort R, et al. Dev Biol. 2006;290(1):44-56.
4. Matsunari H, et al. Proc Natl Acad Sci USA. 2013;110(12):4557-4562.
- 35 5. Woolf AD, Pfleger B. Bulletin of the World Health Organization. 2003;81(9):646-656.
6. Sabourin LA, Rudnicki MA. Clin Genet. 2000;57:16-25.

7. Tapscott SJ. *Development*. 2005;132:2685-2695.
8. Kassar-Duchossoy L, et al. *Nature*. 2004;431:466-471.
9. Shi X, Garry DJ. *Genes Dev*. 2006;20:1692-1708.
10. Berkes CA, Tapscott SJ. *Semin Cell Dev Biol*. 2005;16:585-595.
- 5 11. Jansen KM, Pavlath GK. *Methods Mol Biol*. 2008;475:115-133.
12. Pasut A, et al. *Methods Mol Biol*. 2012;798:53-64.
13. Lewis FC, Henning BJ, et al. *Stem Cells Transl Med*. 2014;3(6):702-712.
14. Te Pas MF, et al. *BMC Dev Biol*. 2007;7:66.
15. Kure-bayashi S, et al. *Theriogenology*. 2000;53(5):1105-1119.
- 10 16. Zhu J, et al. *Cloning Stem Cells*. 2003;5(4):355-365.
17. King TJ, et al. *Reproduction*. 2002;123(4):507-515.
18. Nakano K, et al. *PLoS One*. 2013;8(4):e61900.
19. Zhu J, et al. *Cloning Stem Cells*. 2003;5(4):355-365.
20. Takeda K, et al. *Mitochondrion*. 2010;10(2):137-142.
- 15 21. Carlson DF, et al. *Proc Natl Acad Sci USA*. 2012;109(43):17382-17387.
22. Tan W, et al. *Proc Natl Acad Sci USA*. 2013;110(41):16526-16531.
23. Grefte S, et al. *Eur J Oral Sci*. 2012;120(1):38-45.

20 All publications, patents, and patent applications, Genbank sequences, websites  
 and other published materials referred to throughout the disclosure herein are herein  
 incorporated by reference to the same extent as if each individual publication, patent, or  
 patent application, Genbank sequences, websites and other published materials was  
 specifically and individually indicated to be incorporated by reference. In the event that  
 the definition of a term incorporated by reference conflicts with a term defined herein,  
 25 this specification shall control.

**WHAT IS CLAIMED IS:**

1. A non-human animal cell, morula or blastocyst wherein the genome carries a mutation in both alleles of the MYF5 gene, MYOD gene, MRF4 gene or a combination thereof such that the non-human animal cell or blastocyst lacks functional MYF5 protein, MYOD protein, MRF4 protein or a combination thereof.
2. The non-human animal cell, morula or blastocyst of claim 1, wherein the mutation is a deletion of the MYF5 gene, MYOD gene, and/or MRF4 gene.
3. The non-human animal cell, morula or blastocyst of claim 1 or 2, wherein the non-human animal cell, morula or blastocyst is a porcine, bovine, equine or goat.
4. A chimeric non-human animal, morula or blastocyst expressing human MYF5, MYOD, and/or MRF4 and lacking expression of said non-human animal MYF, MYOD, and/or MRF4.
5. The chimeric non-human animal of claim 4, wherein the non-human animal produces humanized skeletal muscle cells and/or tissue.
6. A chimeric pig expressing exogenous pig MYF5, MYOD, MRF4 or a combination thereof and lacking expression of endogenous pig MYF5, MYOD, MRF4 or a combination thereof (a pig-pig chimera).
7. The chimeric non-human animal claims 4 or 5, wherein the non-human animal is a porcine, bovine, equine or goat.
8. A method for producing a chimeric non-human animal expressing a human MYF5 gene, MYOD gene, MRF4 gene or a combination thereof comprising:
  - a) generating a MYF5, MYOD, MRF4 or a combination thereof null non-human animal cell, wherein both copies of the pig MYF5 gene, MYOD gene, MRF4 gene or a combination thereof carry a mutation that prevents production of functional MYF5 protein, MYOD protein, MRF4 protein or a combination thereof in said non-human animal;
  - b) creating a MYF5, MYOD, MRF4 or a combination thereof null non-human morula or blastocyst by somatic cell nuclear transfer comprising fusing a nucleus from said MYF5, MYOD, MRF4 or a combination thereof null non-human animal cell of a) into an enucleated non-human oocyte and activating said oocyte to divide so as to form a MYF5, MYOD, MRF4 or a combination thereof null non-human blastocyst;

c) introducing human stem cells into the MYF5, MYOD, MRF4 or a combination thereof null non-human morula or blastocyst of b); and

d) implanting said morula or blastocyst from c) into a pseudopregnant surrogate non-human animal to generate a chimeric non-human animal expressing  
 5 human MYF5, MYOD, MRF4 or a combination thereof.

9. A method for producing a chimeric pig expressing an exogenous MYF5 gene, MYOD gene, MRF4 gene or a combination thereof comprising:

a) generating a MYF5, MYOD, MRF4 or a combination thereof null pig cell, wherein both copies of the endogenous pig MYF5 gene, MYOD gene, MRF4 gene or a  
 10 combination thereof gene carry a mutation that prevents production of functional endogenous pig MYF5 protein, MYOD protein, MRF4 protein or combination thereof;

b) creating a MYF5, MYOD, MRF4 or a combination thereof null pig blastocyst by somatic cell nuclear transfer comprising fusing a nucleus from said MYF5, MYOD, MRF4 or a combination thereof null pig cell of a) into an enucleated  
 15 pig oocyte and activating said oocyte to divide so as to form a MYF5, MYOD, MRF4 or a combination thereof null pig blastocyst;

c) introducing pig stem cells into the pig MYF5, MYOD, MRF4 or a combination thereof null blastocyst of b); and

d) implanting said blastocyst from c) into a pseudopregnant surrogate pig to  
 20 generate a chimeric pig expressing exogenous pig MYF5, MYOD, MRF4 or a combination thereof.

10. A method of producing human and/or humanized skeletal muscle cells in a non-human animal comprising:

a) generating a MYF5, MYOD, MRF4 or a combination thereof null non-human animal cell, wherein both alleles of the non-human animal MYF5 gene, MYOD  
 25 gene, MRF4 gene or a combination thereof carry a mutation that prevents production of functional MYF5 protein, MYOD protein, MRF4 protein or combination thereof;

b) creating a MYF5, MYOD, MRF4 or a combination thereof null non-human animal blastocyst or morula by somatic cell nuclear transfer comprising fusing a nucleus from said MYF5, MYOD, MRF4 or a combination thereof null non-human animal cell  
 30 of a) into an enucleated non-human oocyte and activating said oocyte to divide so as to form a MYF5, MYOD, MRF4 or a combination thereof null non-human blastocyst;

c) introducing human donor stem cells into the MYF5, MYOD, MRF4 or a  
 35 combination thereof null non-human blastocyst or morula of b); and



d) implanting said blastocyst or morula from c) into a pseudopregnant surrogate non-human animal so as to generate a non-human animal expressing human or humanized skeletal muscles cells.

5     11.     The method of claims 8 or 10, wherein the non-human animal is a porcine, bovine, equine or goat.

12.     The method of claims 8 or 10, wherein the human donor stem cell is a tissue specific stem cell, pluripotent stem cell, multipotent adult stem cell, induced pluripotent  
10     stem cell or umbilical cord blood stem cell (UCBSC).

13.     The method of claims 8 or 10, wherein the induced pluripotent cell is formed from a fibroblast cell.

14.     A non-human animal produced by the method of any one of claims 8-13.

15

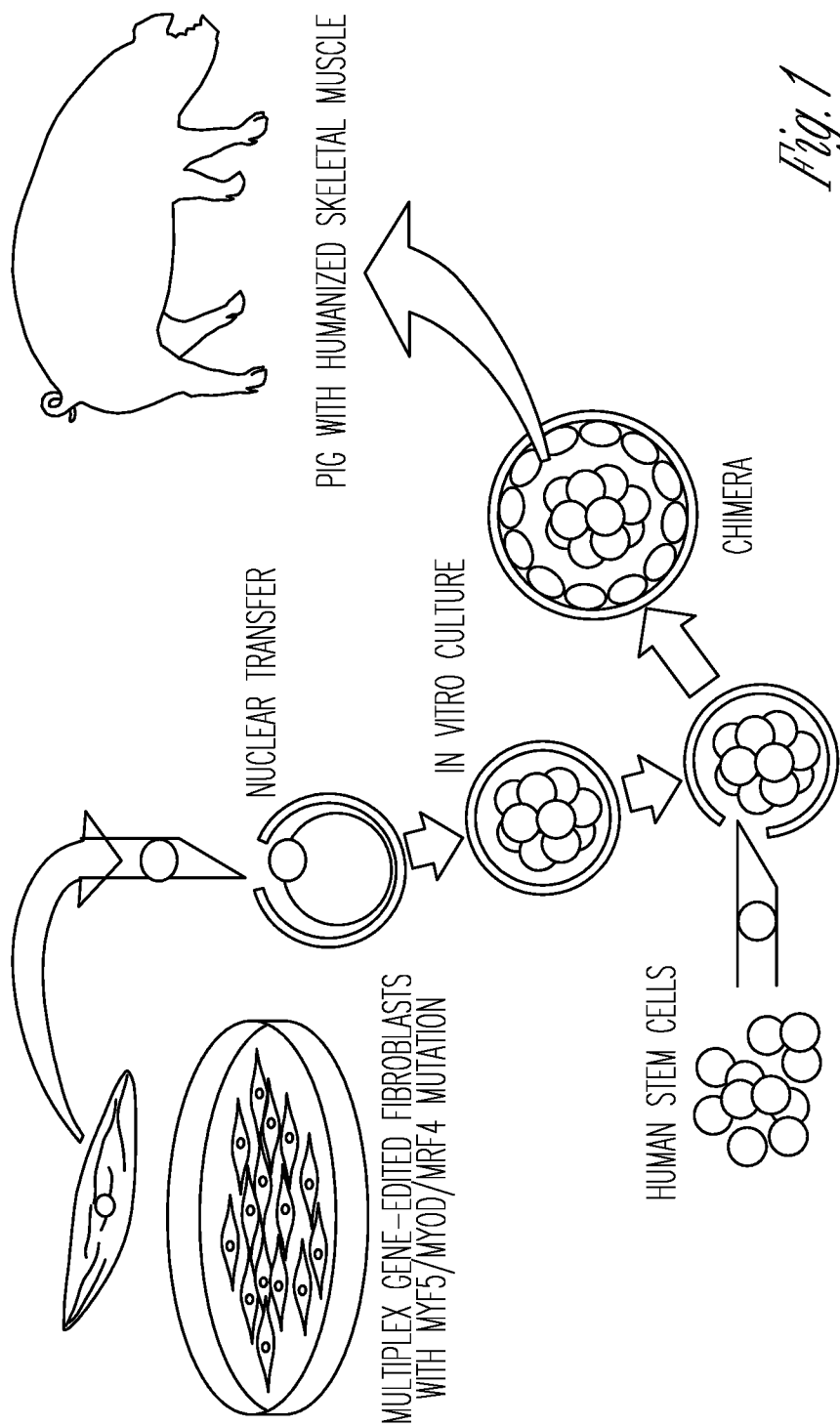
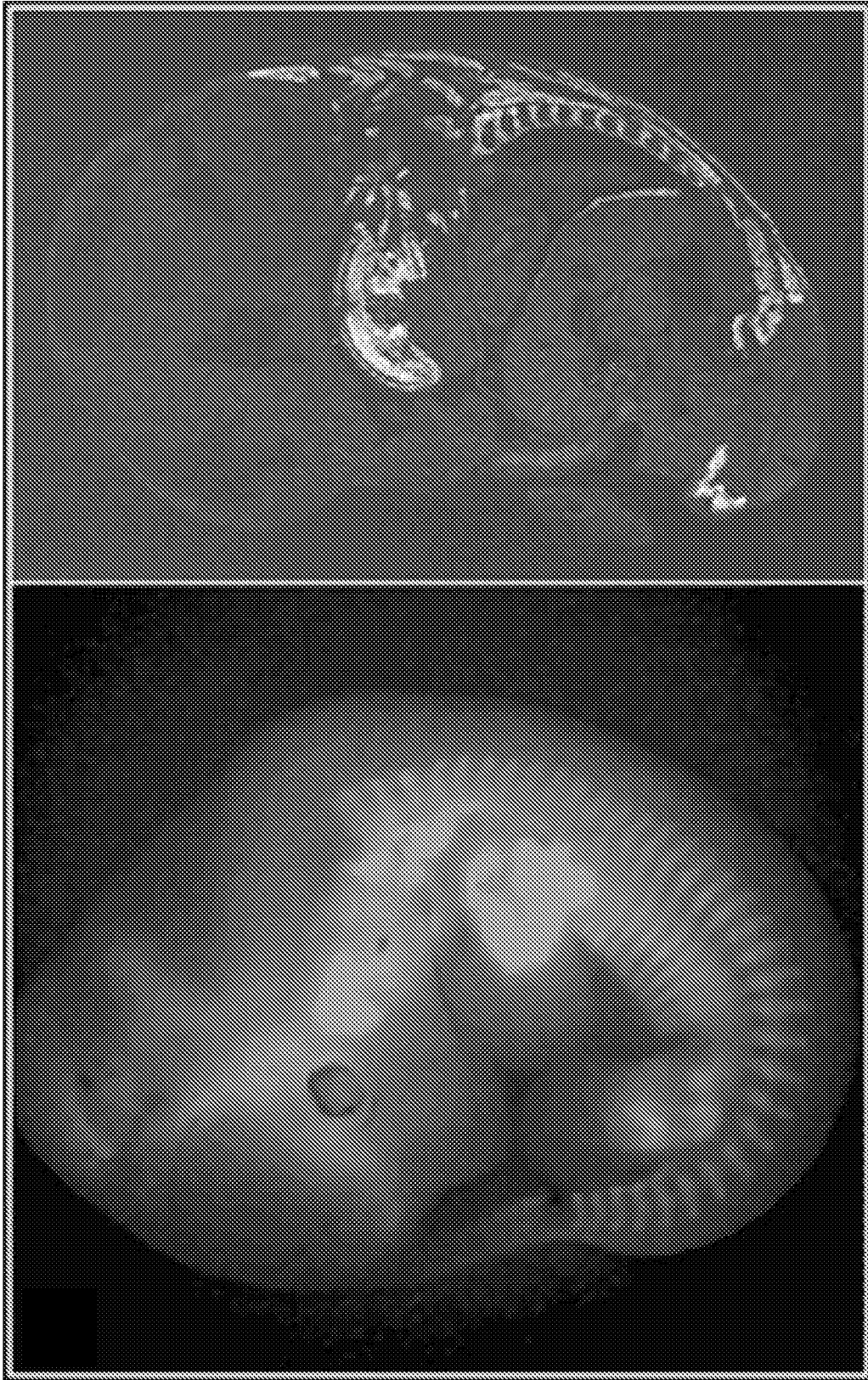


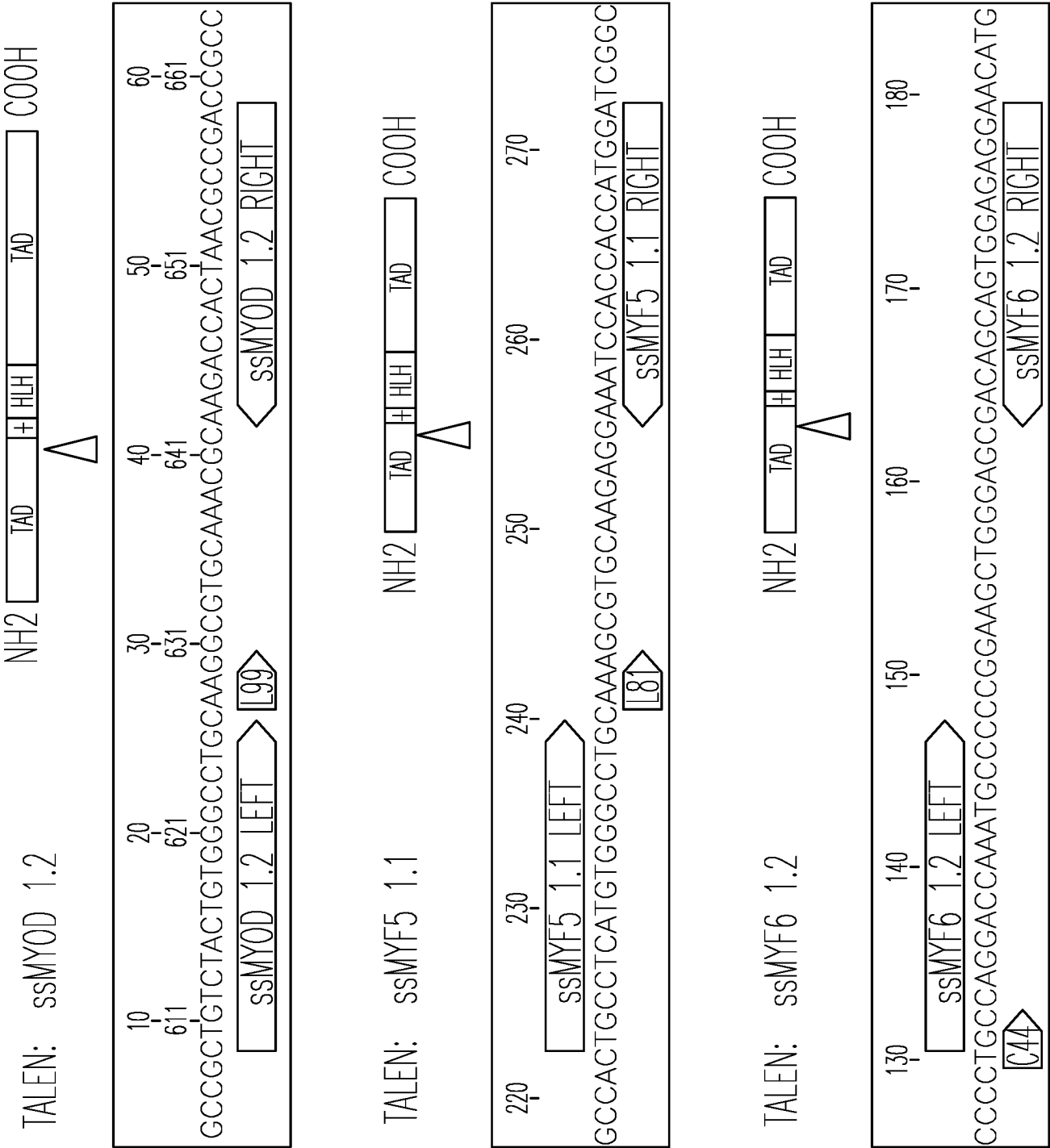
Fig. 1

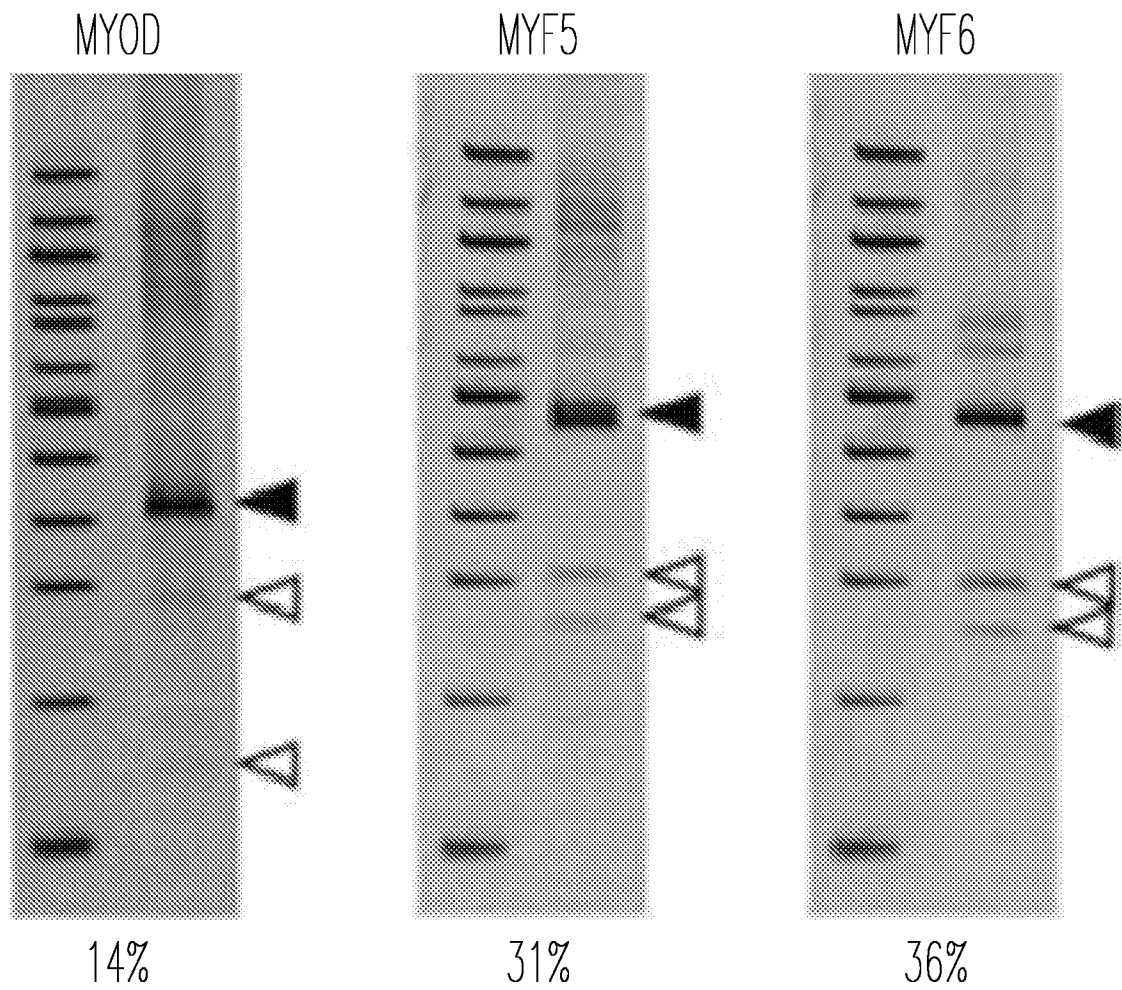


*Fig. 2B*

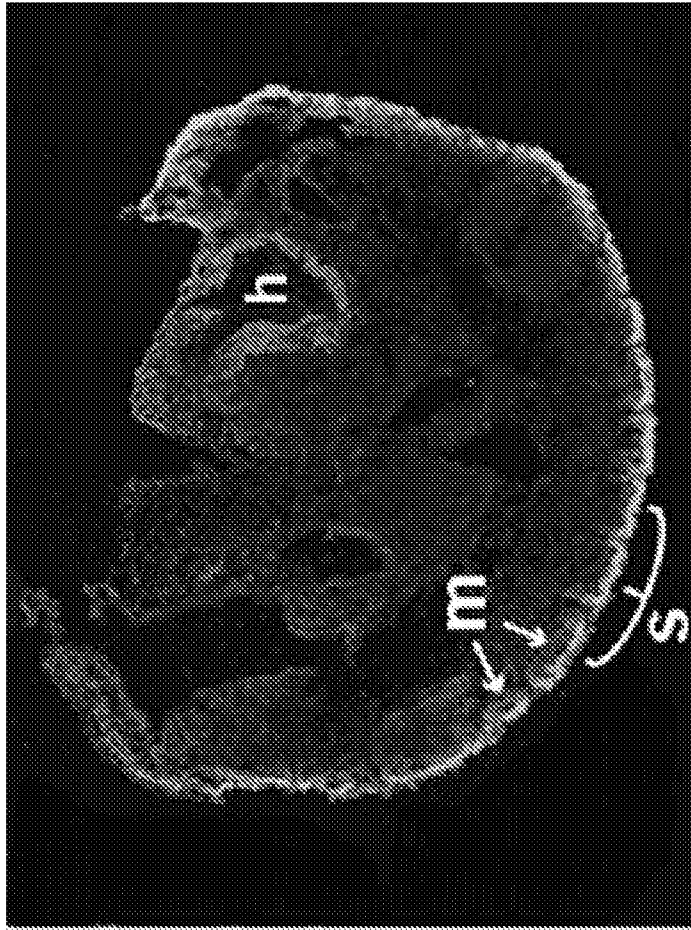
*Fig. 2A*

Fig. 3A

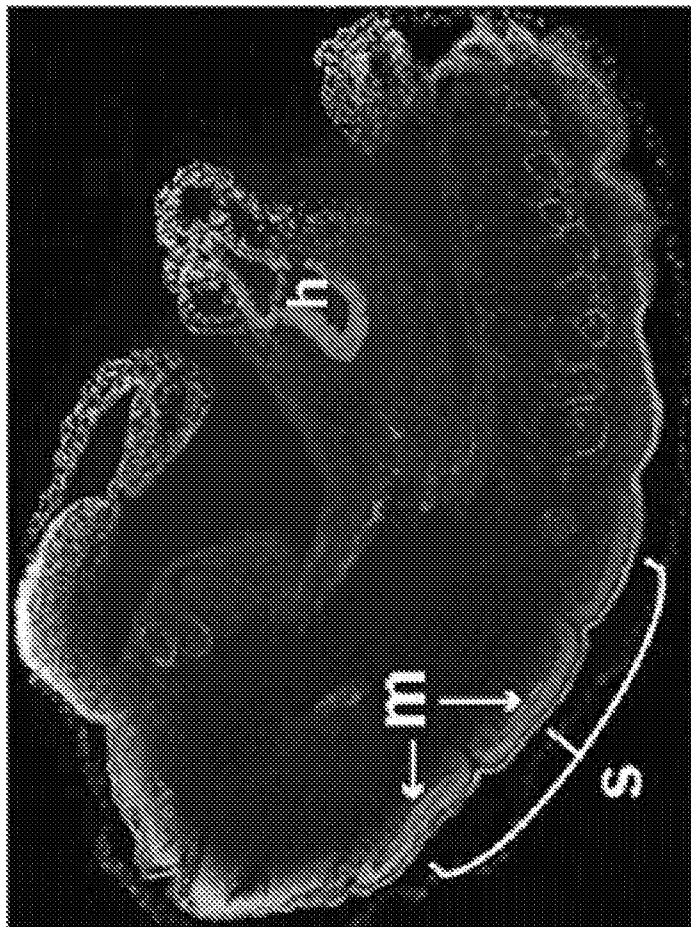


*Fig. 3B*

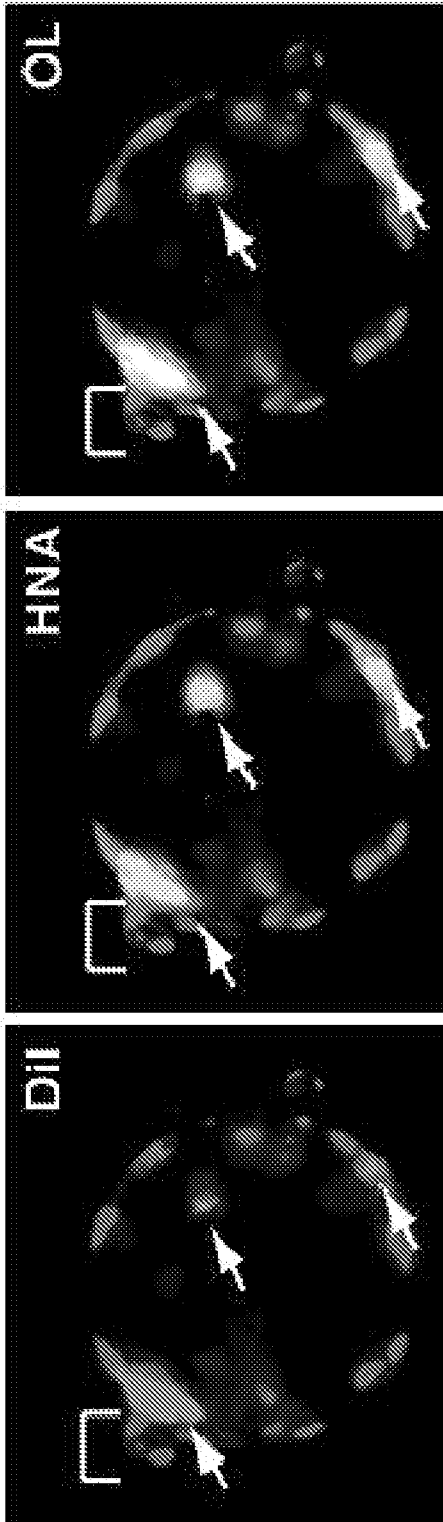




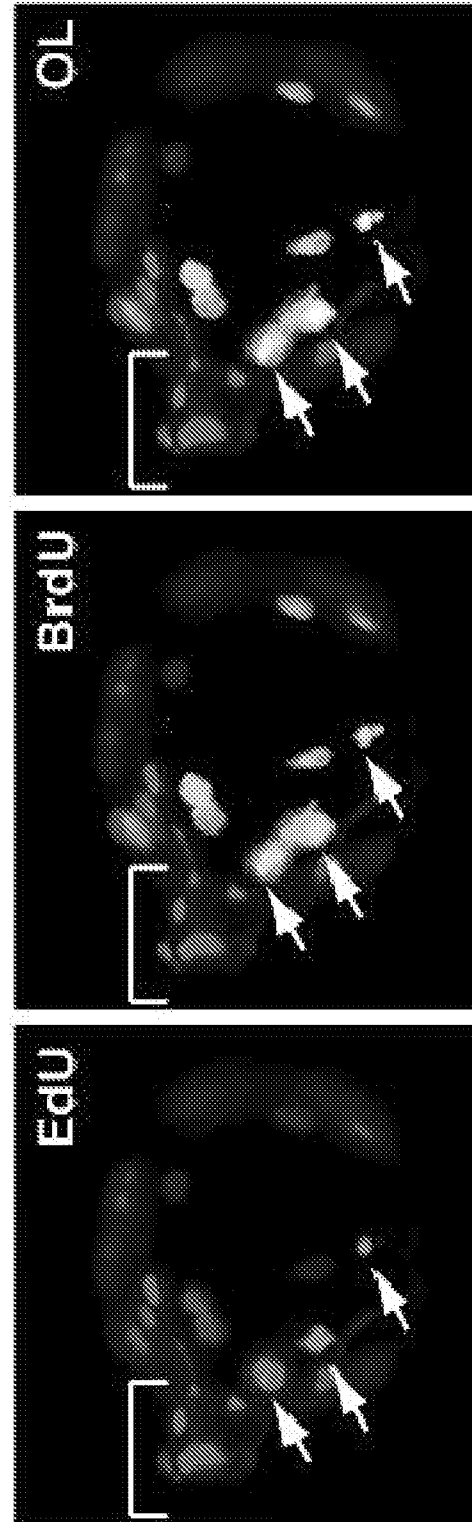
*Fig. 4B*



*Fig. 4A*

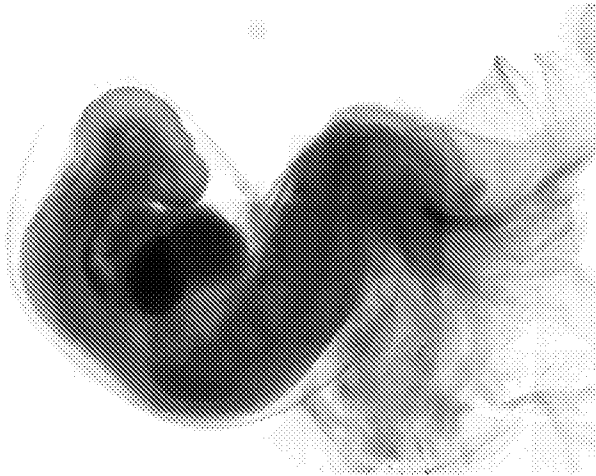


*Fig. 5A*

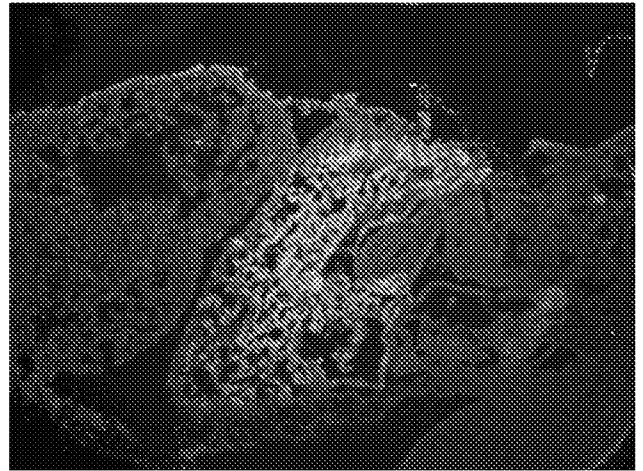


*Fig. 5B*

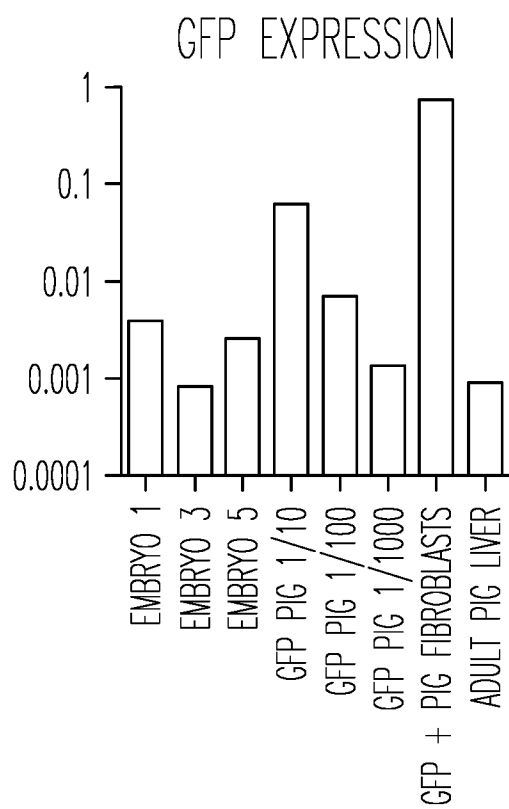




*Fig. 6A*



*Fig. 6B*



*Fig. 6C*



*Fig. 6D*