



US00D749808S

(12) **United States Design Patent**
Leduc et al.

(10) **Patent No.:** **US D749,808 S**

(45) **Date of Patent:** **** Feb. 16, 2016**

(54) **WASTE RECEPTACLE WITH EXTENSION**

(71) Applicants: **Stéphane Leduc**, Charlotte, NC (US);
Holger Kappler, Pfalzgrafenweiler (DE)

(72) Inventors: **Stéphane Leduc**, Charlotte, NC (US);
Holger Kappler, Pfalzgrafenweiler (DE)

(73) Assignees: **Sirona Dental, Inc.**, Long Island City,
NY (US); **Kappler Med+Org GmbH**,
Pfalzgrafenweiler (DE)

(**) Term: **14 Years**

(21) Appl. No.: **29/482,829**

(22) Filed: **Feb. 21, 2014**

(51) **LOC (10) Cl.** **09-09**

(52) **U.S. Cl.**
USPC **D34/1**

(58) **Field of Classification Search**
USPC D34/1–11; 220/908, 908.1; D6/671,
D6/671.1
CPC A47B 77/08; A47B 77/04; B65F 1/006;
B65F 1/02; B65F 1/04
See application file for complete search history.

(56) **References Cited**

U.S. PATENT DOCUMENTS

2,950,158	A *	8/1960	Harmon	A47B 77/04 312/213
3,528,718	A *	9/1970	Braun	A47B 77/18 312/270.3
5,076,458	A *	12/1991	Weiner	B65F 1/006 220/23.86
D330,102	S *	10/1992	Gunn	D34/7
D333,197	S *	2/1993	Scheinberg	D34/1
5,218,782	A *	6/1993	Null	A01M 13/003 220/908
5,634,702	A *	6/1997	Fistonich	A47B 77/18 312/270.3
5,938,305	A *	8/1999	Rubsam-Tomlinson	A47B 81/00 220/909
6,209,978	B1 *	4/2001	Khan	B65F 1/006 312/270.3
7,654,443	B1 *	2/2010	Fuller	B65F 1/06 220/908

8,522,993 B2 * 9/2013 Flewelling B65F 1/006
220/255

8,622,493 B2 * 1/2014 Roeck A47B 77/18
312/330.1

9,081,887 B2 * 7/2015 Olson G07F 17/0092

* cited by examiner

Primary Examiner — Cynthia Ramirez

(74) *Attorney, Agent, or Firm* — Fitzpatrick, Cella, Harper & Scinto

(57) **CLAIM**

The ornamental design for a waste receptacle with extension, as shown and described.

DESCRIPTION

FIG. 1 is a left, top, and front perspective view of a waste receptacle with extension showing an extension in a retracted position and a bottom drawer in a closed position; FIG. 2 is a left side view of the waste receptacle with extension shown in FIG. 1, the right side view being a mirror image of FIG. 2;

FIG. 3 is a front view of the waste receptacle with extension shown in FIG. 1;

FIG. 4 is a top view of the waste receptacle with extension shown in FIG. 1;

FIG. 5 is a bottom view of the waste receptacle with extension shown in FIG. 1;

FIG. 6 is a rear view of the waste receptacle with extension shown in FIG. 1;

FIG. 7 is a left, top, and front perspective view of the waste receptacle with extension showing the extension in the retracted position and the bottom drawer in an opened position, the rear view of the waste receptacle with extension being identical to the rear view shown in FIG. 6;

FIG. 8 is a left side view of the waste receptacle with extension shown in FIG. 7, the right side view being a mirror image of FIG. 8;

FIG. 9 is a front view of the waste receptacle with extension shown in FIG. 7;

FIG. 10 is a top view of the waste receptacle with extension shown in FIG. 7;

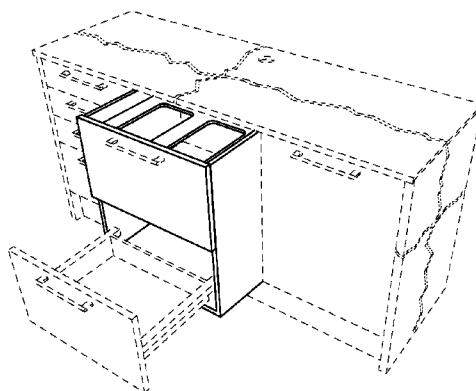

FIG. 11 is a bottom view of the waste receptacle with extension shown in FIG. 7;

FIG. 12 is a left, top, and front perspective view of the waste receptacle with extension showing the extension in an extended position and the bottom drawer in the closed position, revealing waste receptacle openings in an upper portion of the extension, the rear view of the waste receptacle with extension being identical to the rear view shown in FIG. 6;

FIG. 13 is a left side view of the waste receptacle with extension shown in FIG. 12, the right side view being a mirror image of FIG. 13;

FIG. 14 is a front view of the waste receptacle with extension shown in FIG. 12;

FIG. 15 is a top view of the waste receptacle with extension shown in FIG. 12;

FIG. 16 is a bottom view of the waste receptacle with extension shown in FIG. 12;

FIG. 17 is a left, top, and front perspective view of the waste receptacle with extension showing the extension in the extended position and the bottom drawer in the opened posi-

tion, revealing the waste receptacle openings in the upper portion of the extension, the rear view of the waste receptacle with extension being identical to the rear view shown in FIG. 6;

FIG. 18 is a left side view of the waste receptacle with extension shown in FIG. 17, the right side view being a mirror image of FIG. 18;

FIG. 19 is a front view of the waste receptacle with extension shown in FIG. 17;

FIG. 20 is a top view of the waste receptacle with extension shown in FIG. 17; and,

FIG. 21 is a bottom view of the waste receptacle with extension shown in FIG. 17.

The broken lines shown in the figures are included for the purpose of illustrating environment and form no part of the claimed design. The jagged dot-dash lines in the figures indicate that any portion of the article beyond what is shown forms no part of the claimed design.

1 Claim, 21 Drawing Sheets

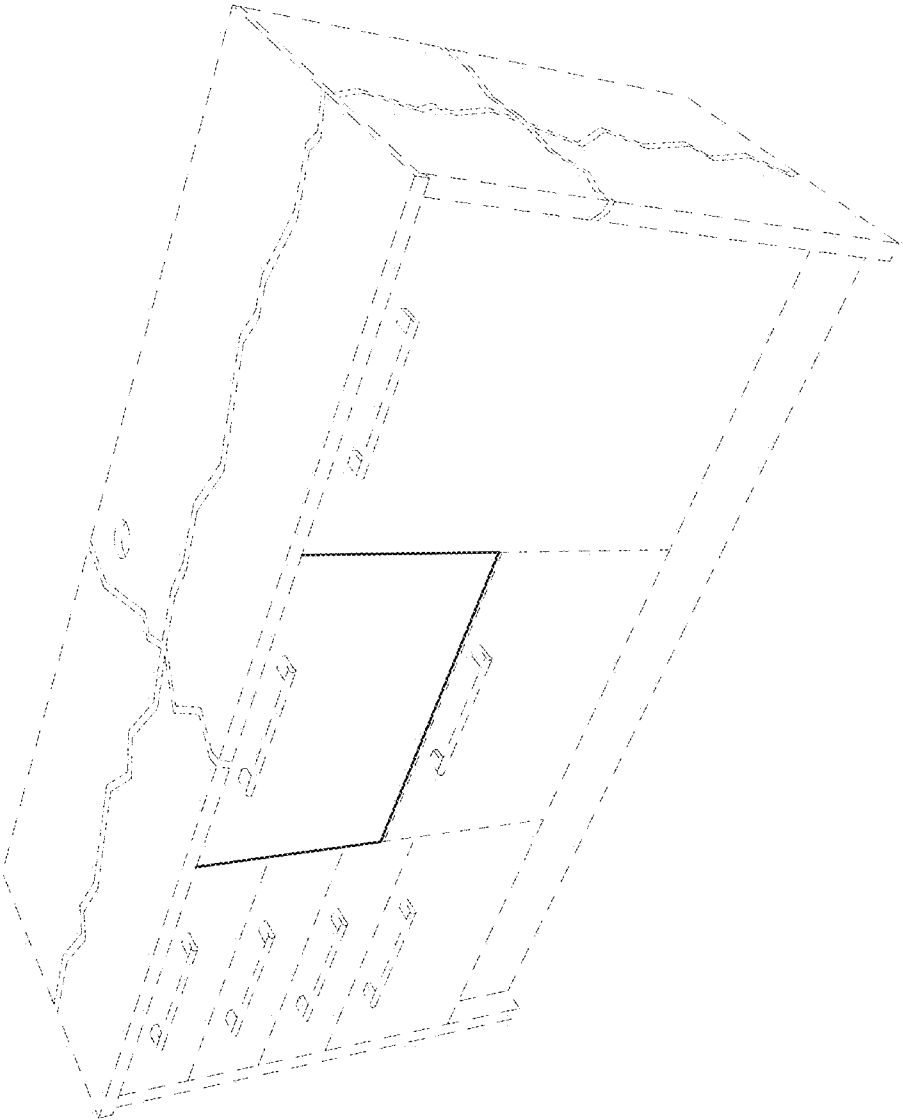

FIG. 1

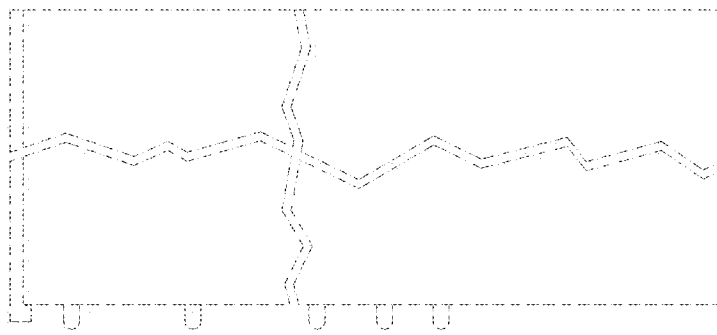

FIG. 2

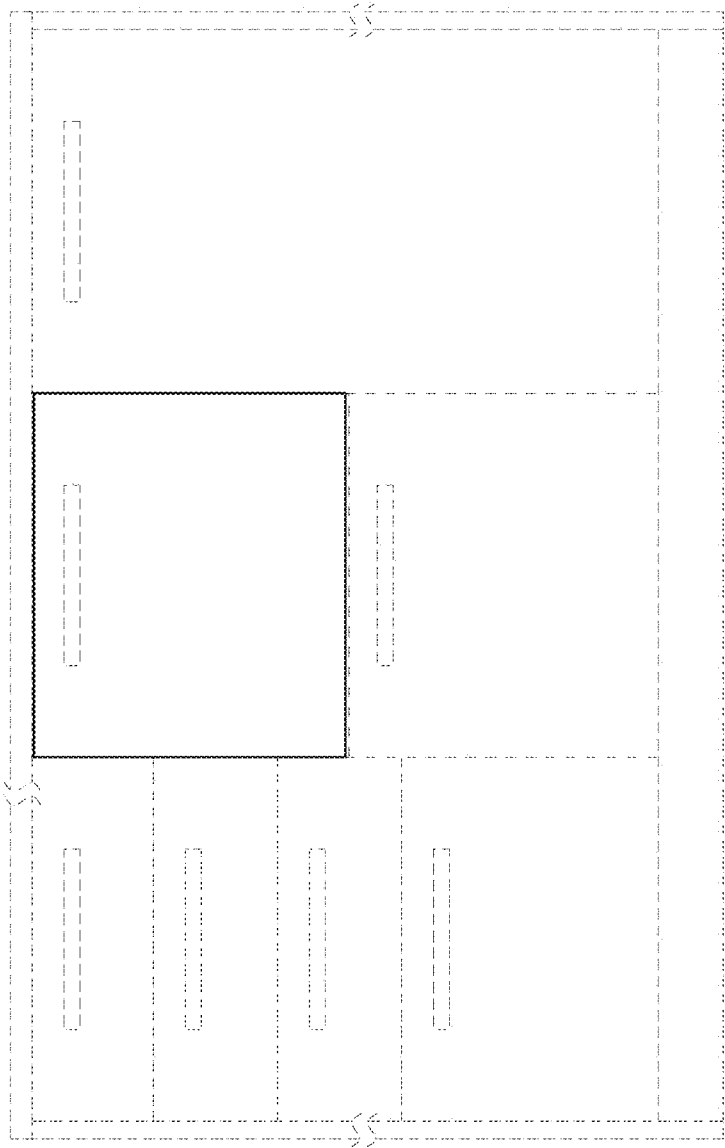

FIG. 3

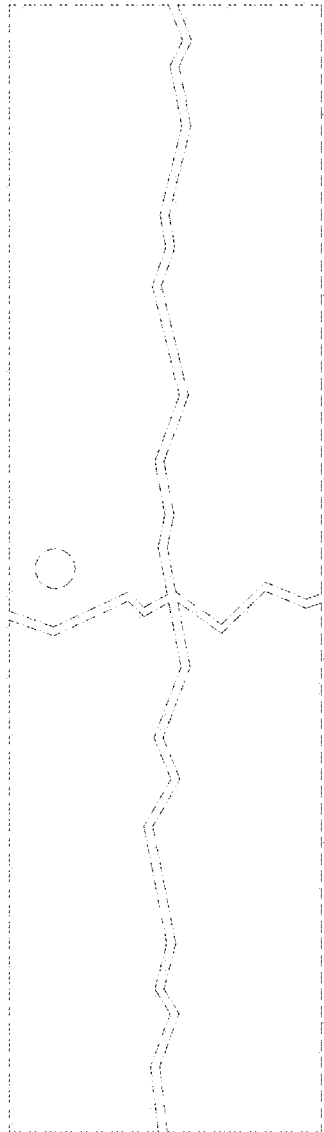

FIG. 4

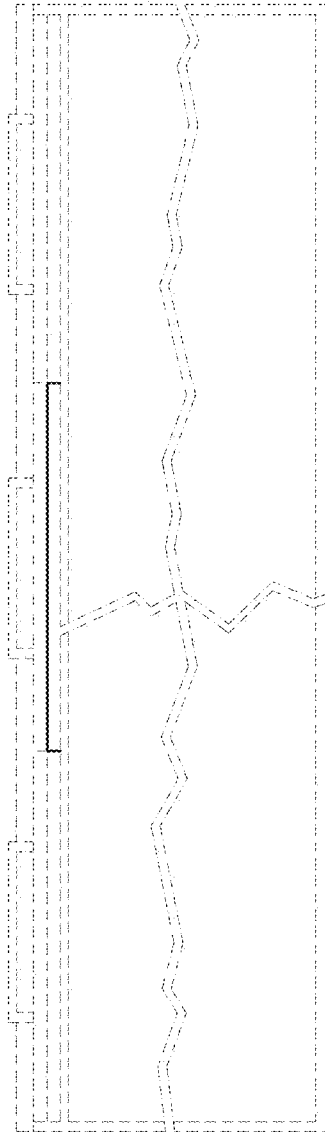

FIG. 5

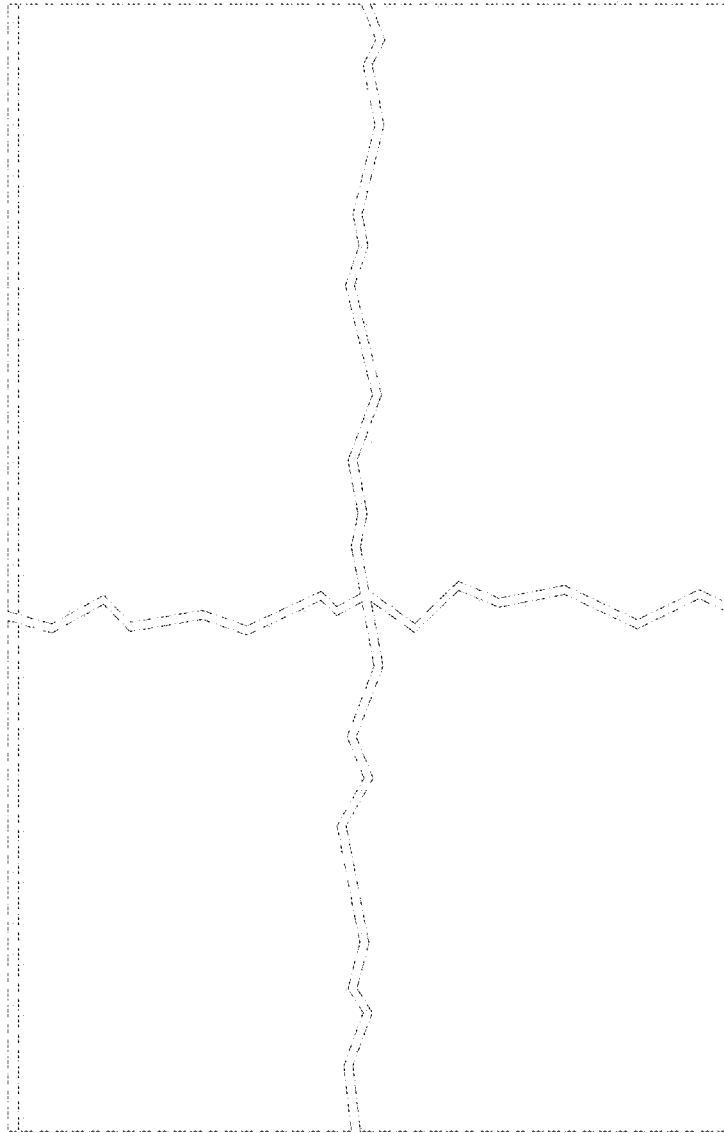

FIG. 6

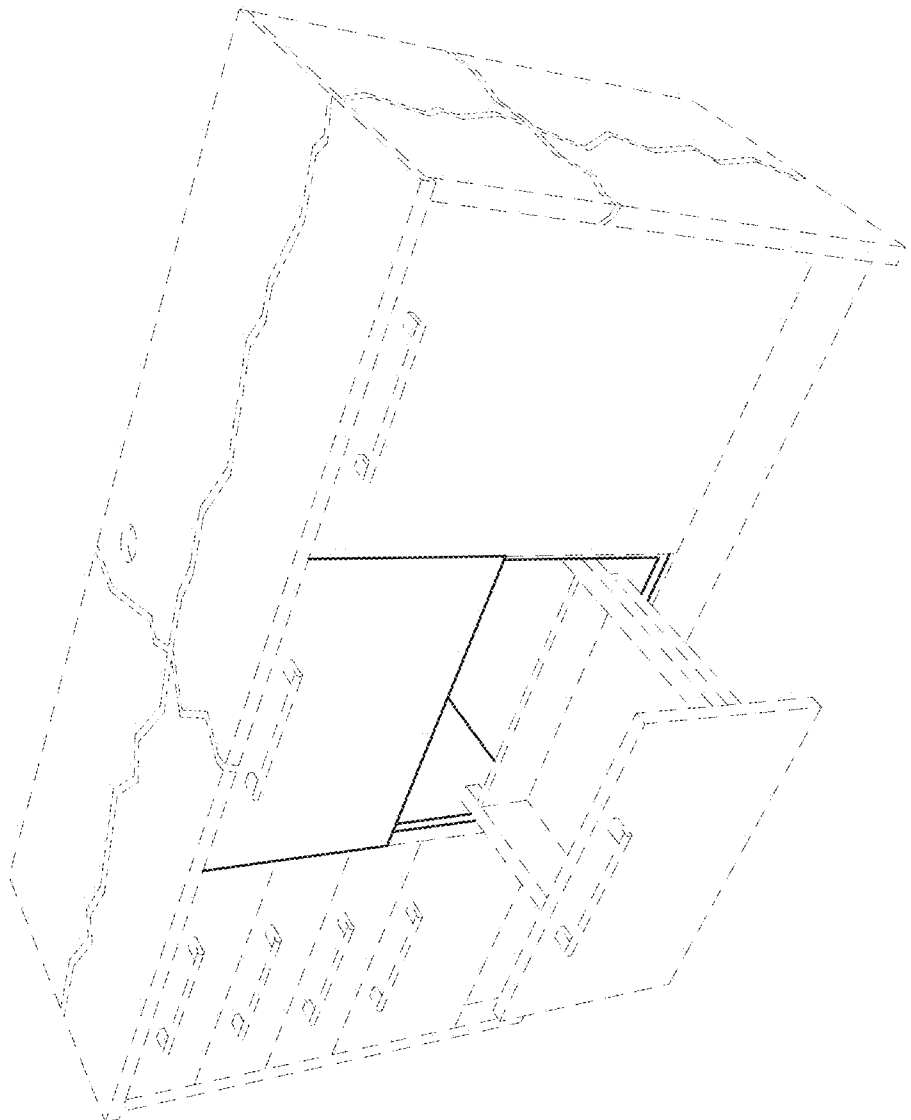

FIG. 7

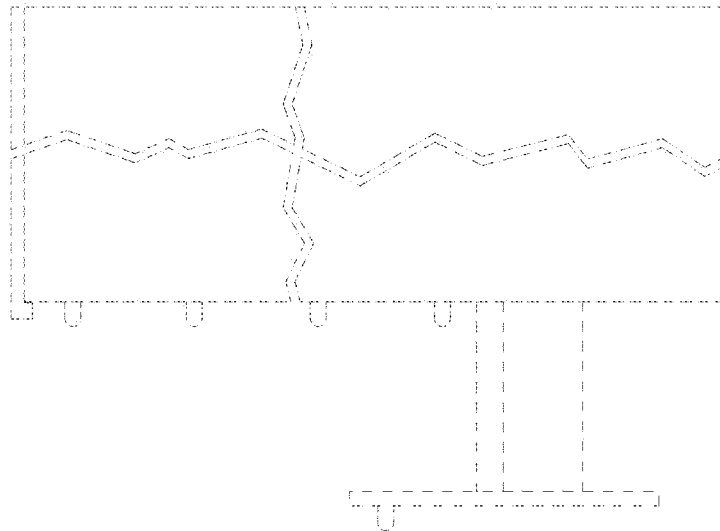

FIG. 8

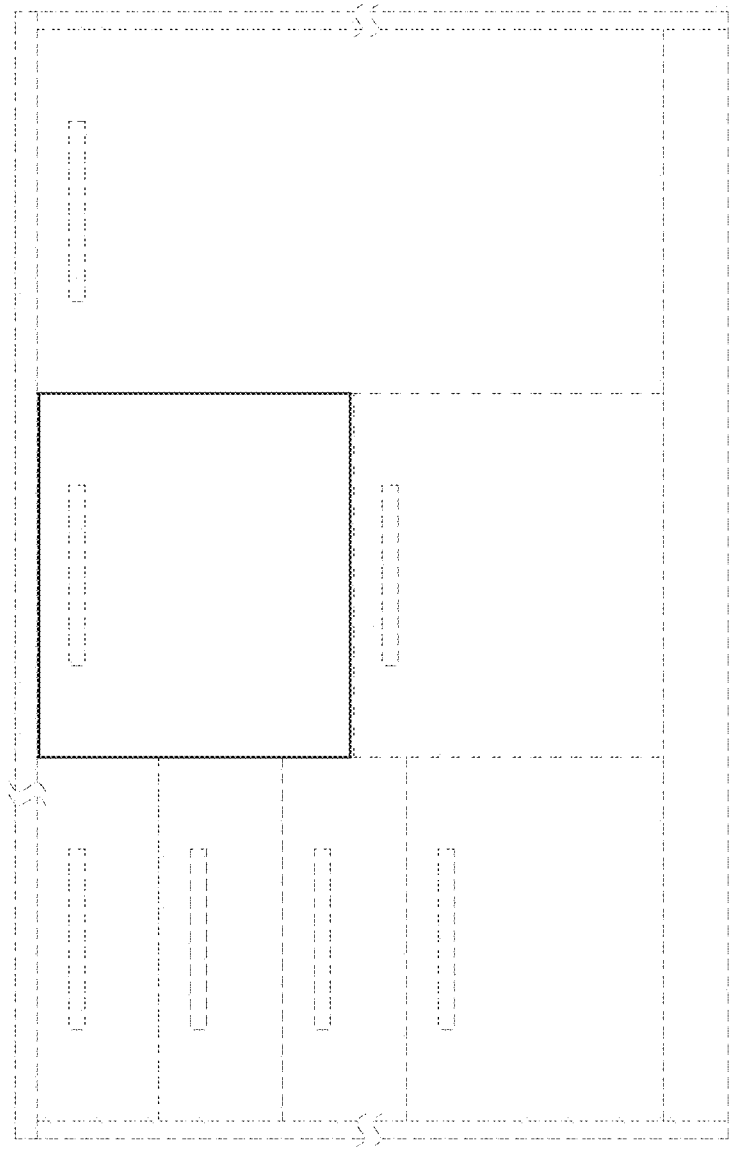

FIG. 9

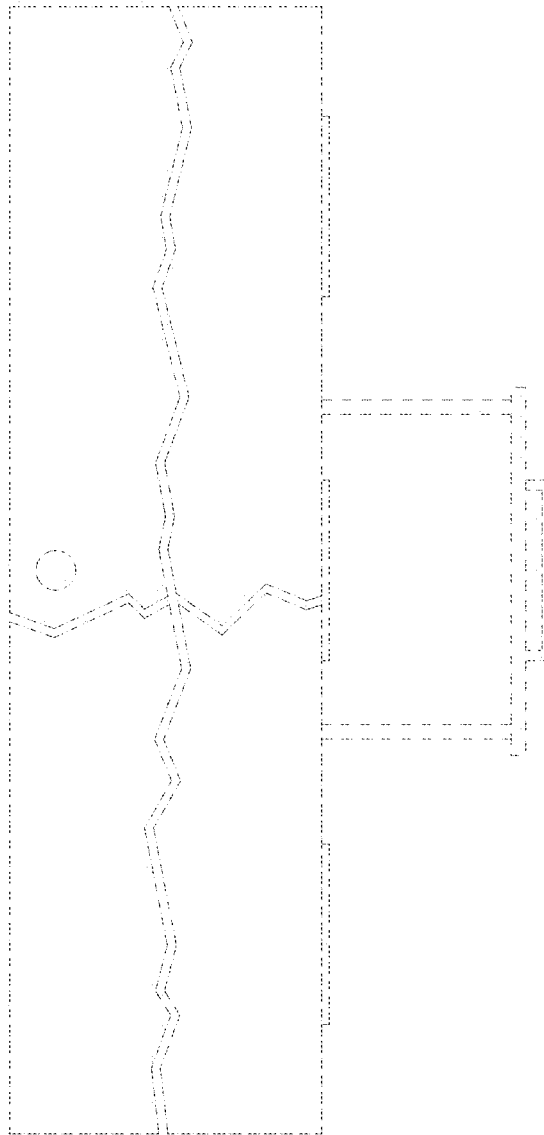

FIG. 10

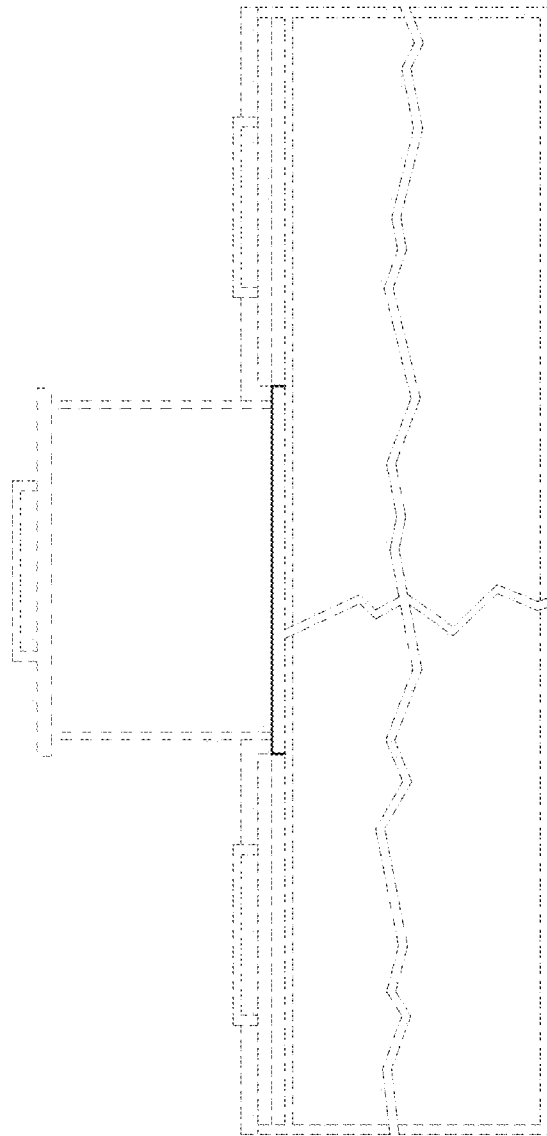

FIG. 11

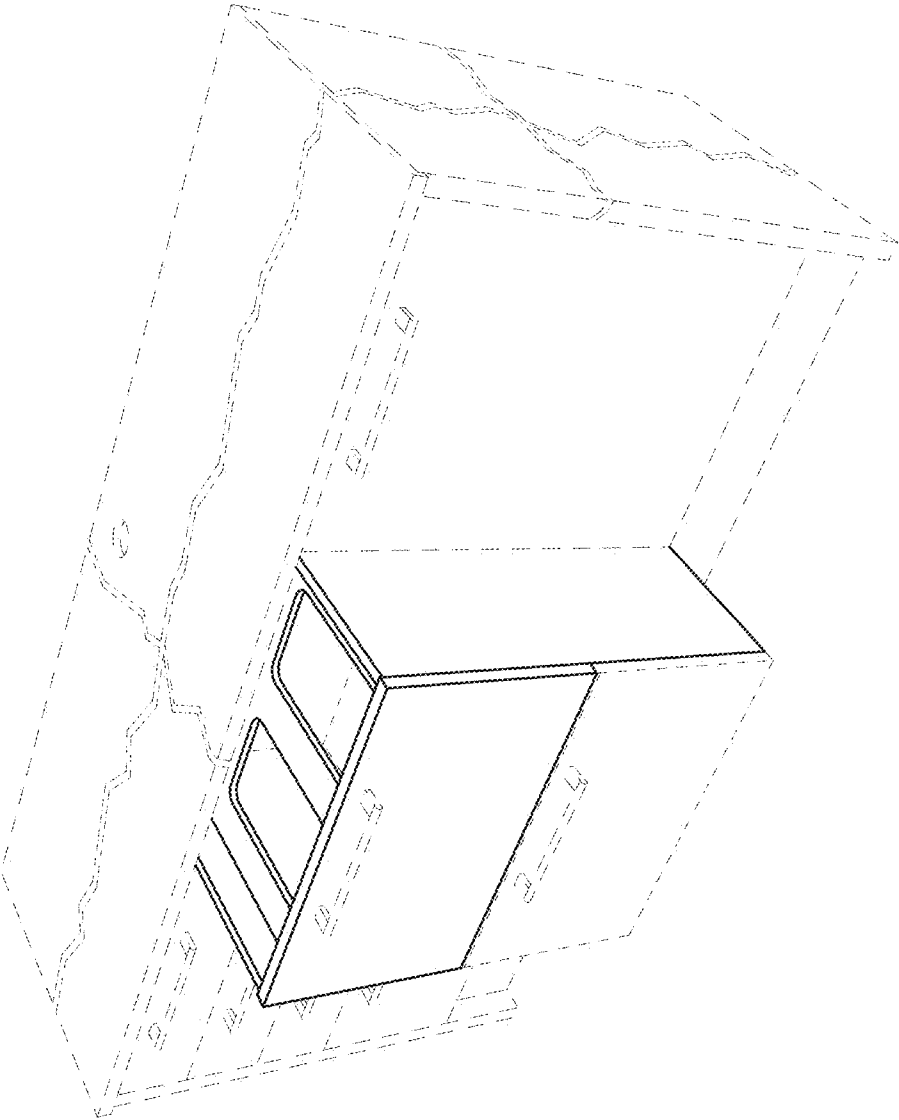

FIG. 12

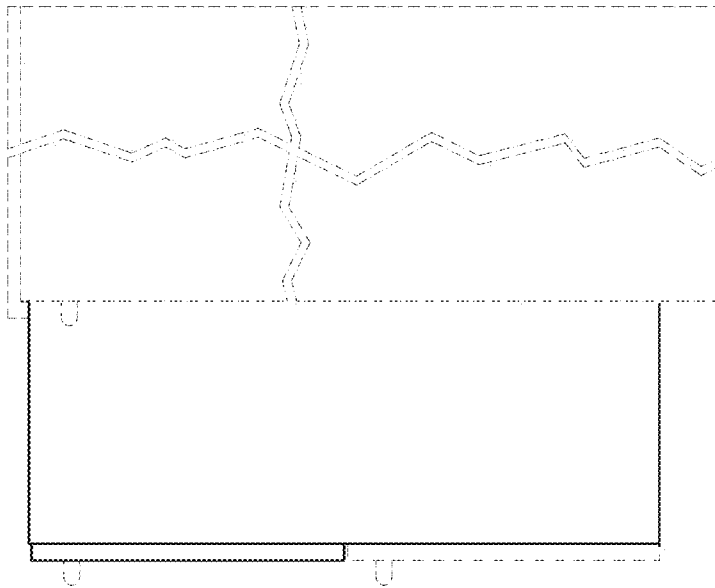

FIG. 13

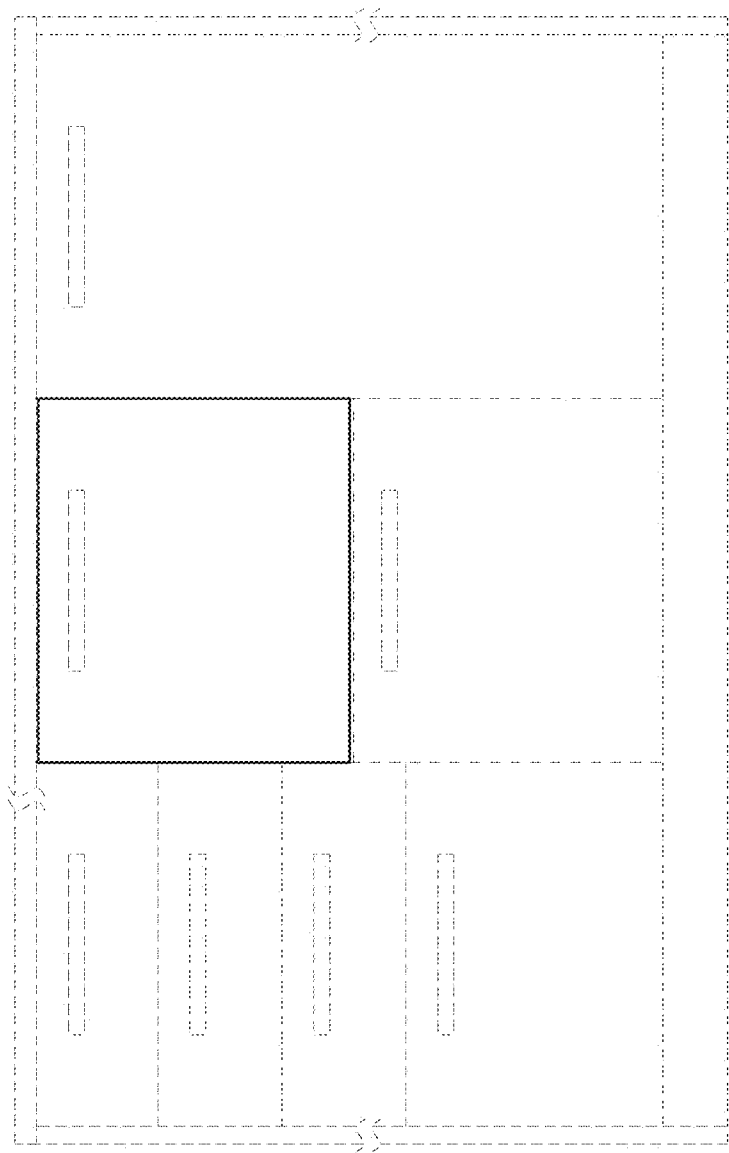

FIG. 14

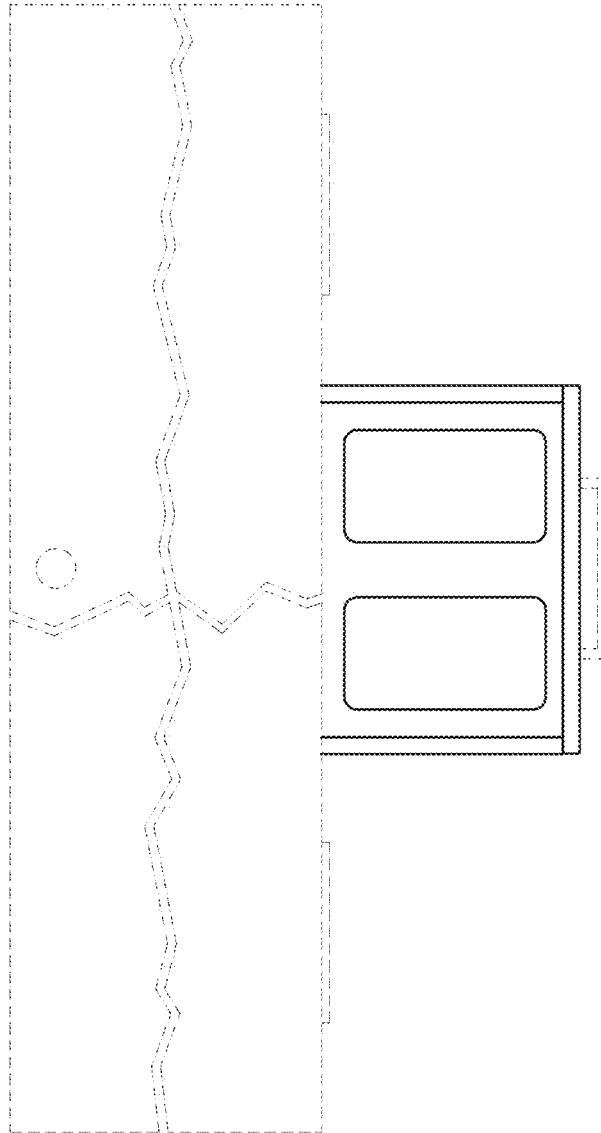

FIG. 15

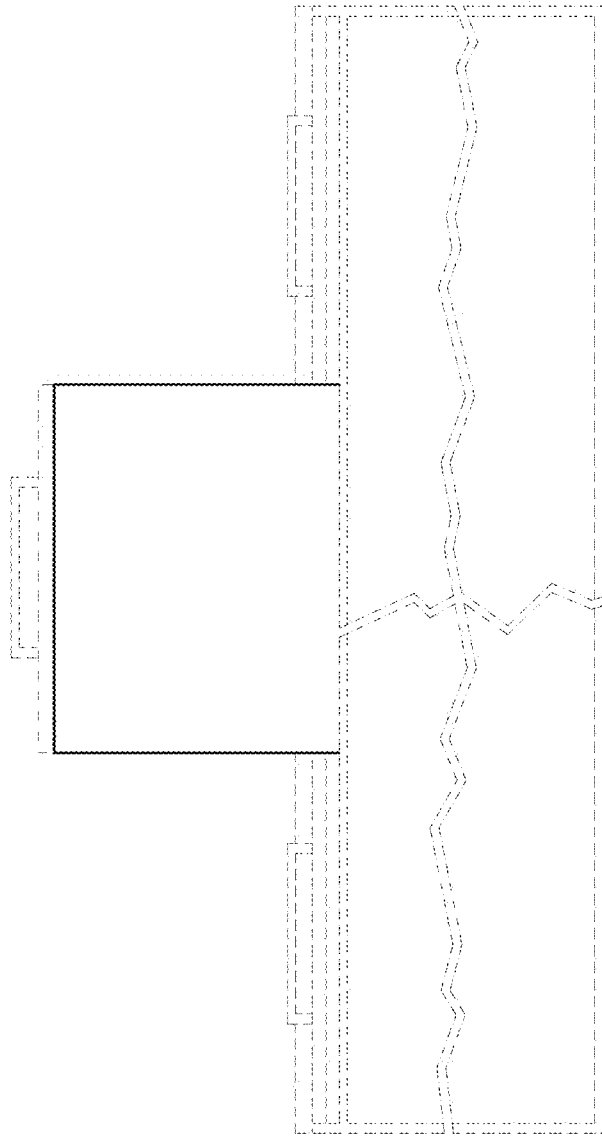

FIG. 16

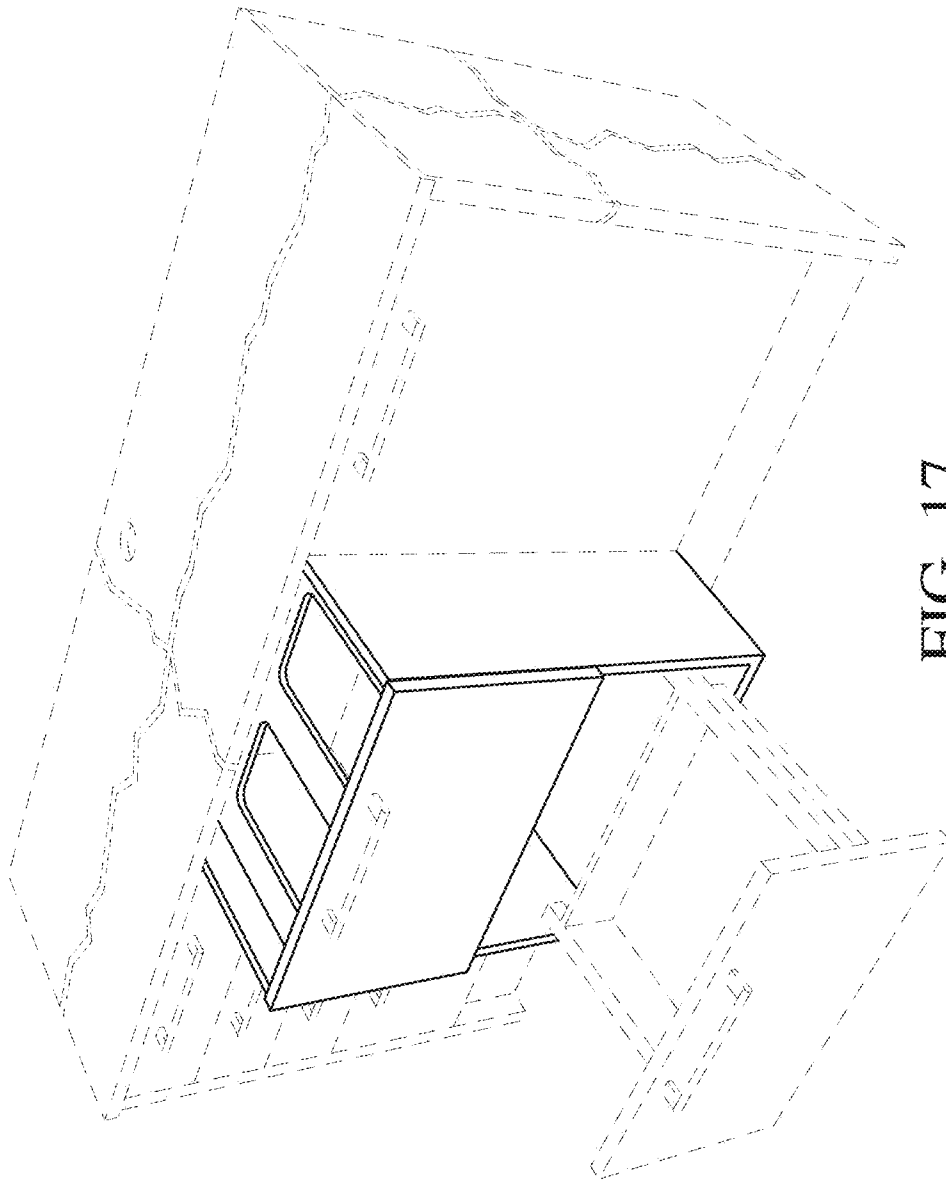

FIG. 17

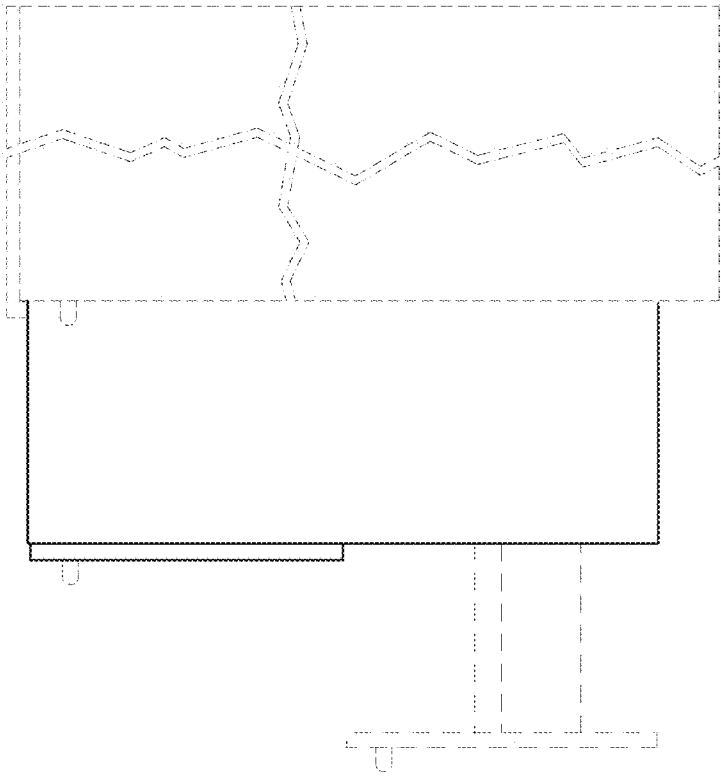

FIG. 18

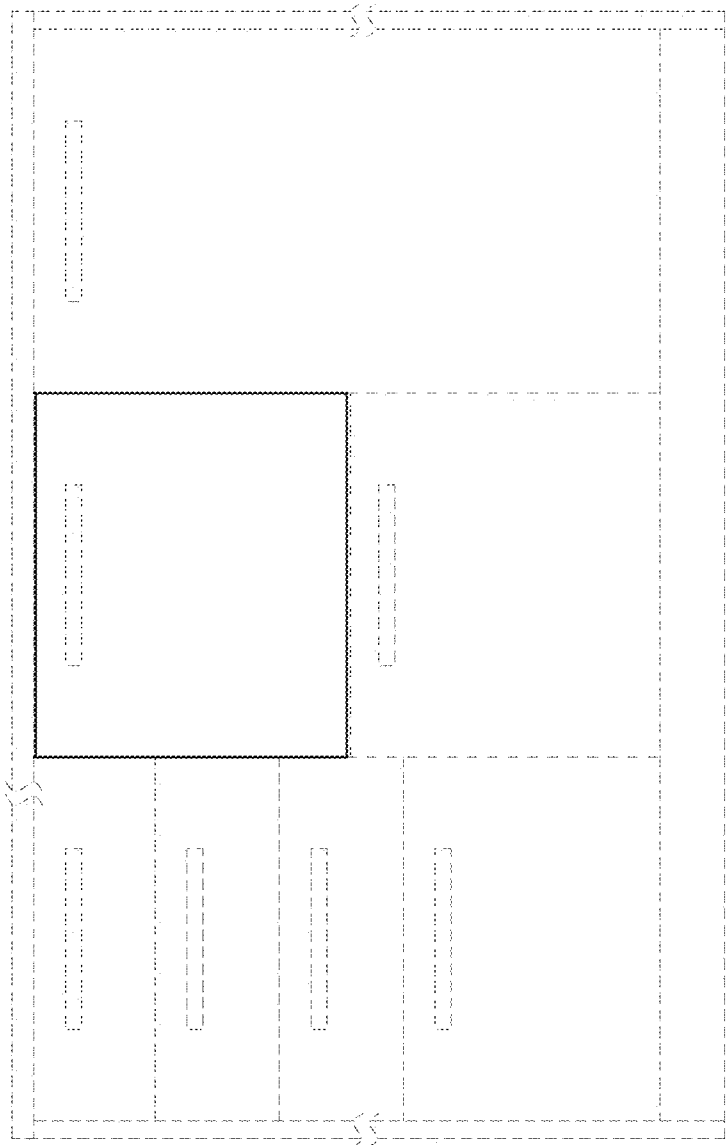

FIG. 19

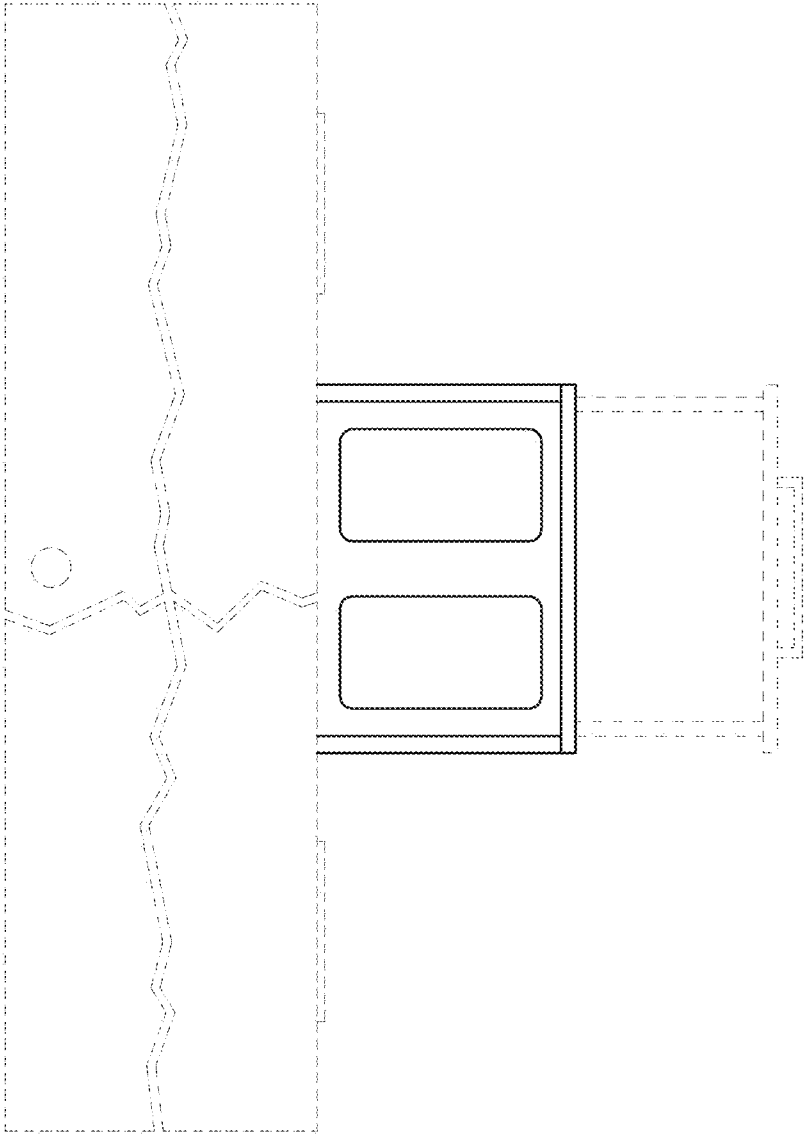

FIG. 20

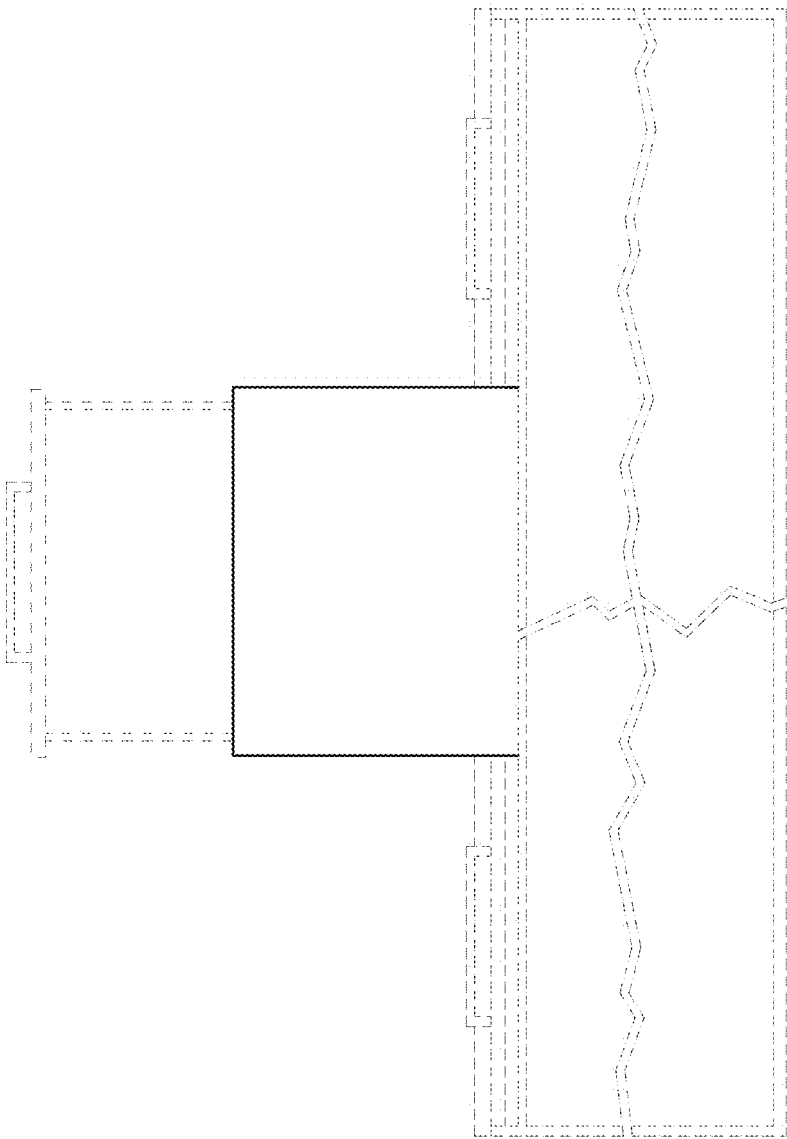

FIG. 21