

(19) World Intellectual Property Organization
International Bureau



(43) International Publication Date
9 June 2005 (09.06.2005)

PCT

(10) International Publication Number
WO 2005/052733 A3

- (51) International Patent Classification⁷: G06F 3/00, G09F 9/00, 17/00
- (21) International Application Number: PCT/US2004/038065
- (22) International Filing Date: 16 November 2004 (16.11.2004)
- (25) Filing Language: English
- (26) Publication Language: English
- (30) Priority Data: 10/719,576 21 November 2003 (21.11.2003) US
- (71) Applicant (for all designated States except US): MOTOROLA, INC. [US/US]; 1303 East Algonquin Road, Schaumburg, IL 60196 (US).
- (72) Inventors; and
- (75) Inventors/Applicants (for US only): SACHER, Heiko, K. [US/US]; 2225 Sharon Road, #223, Menlo Park, CA 94025 (US). ROMERA, Maria, E. [US/US]; 4402 Madoc Way, San Jose, CA 95130 (US). NAGEL, Jens [DE/US]; 725 Burnett Avenue, #6, San Francisco, CA 94131 (US).

- (74) Agents: DOUTRE, Barbara, R. et al.; 8000 West Sunrise Boulevard, Room 1610, Plantation, FL 33322 (US).
- (81) Designated States (unless otherwise indicated, for every kind of national protection available): AE, AG, AL, AM, AT, AU, AZ, BA, BB, BG, BR, BW, BY, BZ, CA, CH, CN, CO, CR, CU, CZ, DE, DK, DM, DZ, EC, EE, EG, ES, FI, GB, GD, GE, GH, GM, HR, HU, ID, IL, IN, IS, JP, KE, KG, KP, KR, KZ, LC, LK, LR, LS, LT, LU, LV, MA, MD, MG, MK, MN, MW, MX, MZ, NA, NI, NO, NZ, OM, PG, PH, PL, PT, RO, RU, SC, SD, SE, SG, SK, SL, SY, TJ, TM, TN, TR, TT, TZ, UA, UG, US, UZ, VC, VN, YU, ZA, ZM, ZW.
- (84) Designated States (unless otherwise indicated, for every kind of regional protection available): ARIPO (BW, GH, GM, KE, LS, MW, MZ, NA, SD, SL, SZ, TZ, UG, ZM, ZW), Eurasian (AM, AZ, BY, KG, KZ, MD, RU, TJ, TM), European (AT, BE, BG, CH, CY, CZ, DE, DK, EE, ES, FI, FR, GB, GR, HU, IE, IS, IT, LU, MC, NL, PL, PT, RO, SE, SI, SK, TR), OAPI (BF, BJ, CF, CG, CI, CM, GA, GN, GQ, GW, ML, MR, NE, SN, TD, TG).

[Continued on next page]

(54) Title: ELECTRONIC DEVICE AND USER INTERFACE AND INPUT METHOD THEREFOR

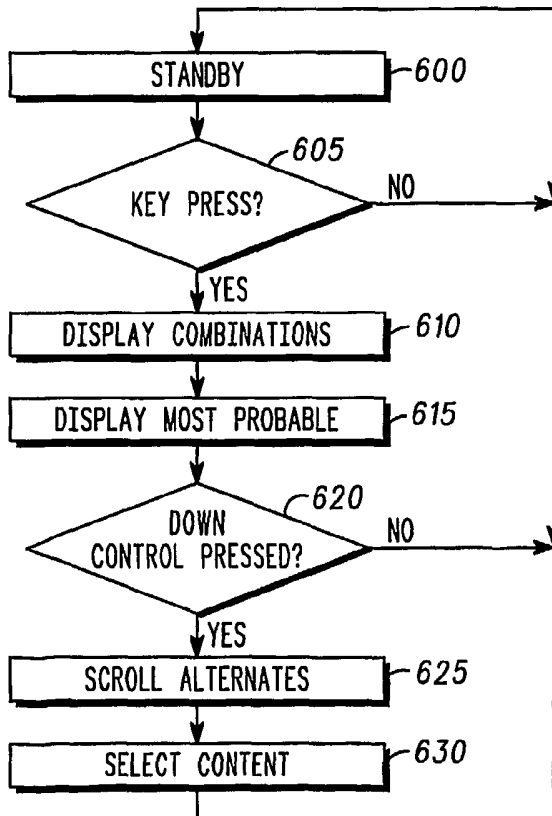

(57) Abstract: A portable electronic device (100, 400) and user interface (425) are operated using a method including initiating entry of a content string; determining the most probable completion alternative or a content prediction using a personalized and learning database (430); displaying the most probable completion alternative or next content prediction; determining whether a user has accepted the most probable completion alternative or next content prediction; and adding the most probable completion alternative or next content prediction to the content string upon user acceptance.

WO 2005/052733 A3



Published:

— *with international search report*

(88) Date of publication of the international search report:

30 March 2006

For two-letter codes and other abbreviations, refer to the "Guidance Notes on Codes and Abbreviations" appearing at the beginning of each regular issue of the PCT Gazette.

INTERNATIONAL SEARCH REPORT

International application No.

PCT/US04/38065

<p>A. CLASSIFICATION OF SUBJECT MATTER</p> <p>IPC(7) : G09F 3/00, 9/00, 17/00</p> <p>US CL : 715/816</p> <p>According to International Patent Classification (IPC) or to both national classification and IPC</p>												
<p>B. FIELDS SEARCHED</p> <p>Minimum documentation searched (classification system followed by classification symbols)</p> <p>U.S. : 715/816</p> <p>Documentation searched other than minimum documentation to the extent that such documents are included in the fields searched</p> <p>Please See Continuation Sheet</p> <p>Electronic data base consulted during the international search (name of data base and, where practicable, search terms used)</p> <p>IEEE</p>												
<p>C. DOCUMENTS CONSIDERED TO BE RELEVANT</p> <table border="1"> <thead> <tr> <th>Category *</th> <th>Citation of document, with indication, where appropriate, of the relevant passages</th> <th>Relevant to claim No.</th> </tr> </thead> <tbody> <tr> <td>Y</td> <td>US 6,392,640 B1 (WILL) 21 May 2002 (21.5.2002), Abstract, Figures 1A, 1B and 12B.</td> <td>1-10</td> </tr> <tr> <td>Y</td> <td>US 6,310,634 B1 (BODNAR et al) 30 October 2001 (30.10.2001), Abstract</td> <td>1-10</td> </tr> </tbody> </table>			Category *	Citation of document, with indication, where appropriate, of the relevant passages	Relevant to claim No.	Y	US 6,392,640 B1 (WILL) 21 May 2002 (21.5.2002), Abstract, Figures 1A, 1B and 12B.	1-10	Y	US 6,310,634 B1 (BODNAR et al) 30 October 2001 (30.10.2001), Abstract	1-10	
Category *	Citation of document, with indication, where appropriate, of the relevant passages	Relevant to claim No.										
Y	US 6,392,640 B1 (WILL) 21 May 2002 (21.5.2002), Abstract, Figures 1A, 1B and 12B.	1-10										
Y	US 6,310,634 B1 (BODNAR et al) 30 October 2001 (30.10.2001), Abstract	1-10										
<p><input type="checkbox"/> Further documents are listed in the continuation of Box C. <input type="checkbox"/> See patent family annex.</p>												
<p>* Special categories of cited documents:</p> <table border="0"> <tr> <td>"A" document defining the general state of the art which is not considered to be of particular relevance</td> <td>"T" later document published after the international filing date or priority date and not in conflict with the application but cited to understand the principle or theory underlying the invention</td> </tr> <tr> <td>"E" earlier application or patent published on or after the international filing date</td> <td>"X" document of particular relevance; the claimed invention cannot be considered novel or cannot be considered to involve an inventive step when the document is taken alone</td> </tr> <tr> <td>"L" document which may throw doubts on priority claim(s) or which is cited to establish the publication date of another citation or other special reason (as specified)</td> <td>"Y" document of particular relevance; the claimed invention cannot be considered to involve an inventive step when the document is combined with one or more other such documents, such combination being obvious to a person skilled in the art</td> </tr> <tr> <td>"O" document referring to an oral disclosure, use, exhibition or other means</td> <td>"&" document member of the same patent family</td> </tr> <tr> <td>"P" document published prior to the international filing date but later than the priority date claimed</td> <td></td> </tr> </table>			"A" document defining the general state of the art which is not considered to be of particular relevance	"T" later document published after the international filing date or priority date and not in conflict with the application but cited to understand the principle or theory underlying the invention	"E" earlier application or patent published on or after the international filing date	"X" document of particular relevance; the claimed invention cannot be considered novel or cannot be considered to involve an inventive step when the document is taken alone	"L" document which may throw doubts on priority claim(s) or which is cited to establish the publication date of another citation or other special reason (as specified)	"Y" document of particular relevance; the claimed invention cannot be considered to involve an inventive step when the document is combined with one or more other such documents, such combination being obvious to a person skilled in the art	"O" document referring to an oral disclosure, use, exhibition or other means	"&" document member of the same patent family	"P" document published prior to the international filing date but later than the priority date claimed	
"A" document defining the general state of the art which is not considered to be of particular relevance	"T" later document published after the international filing date or priority date and not in conflict with the application but cited to understand the principle or theory underlying the invention											
"E" earlier application or patent published on or after the international filing date	"X" document of particular relevance; the claimed invention cannot be considered novel or cannot be considered to involve an inventive step when the document is taken alone											
"L" document which may throw doubts on priority claim(s) or which is cited to establish the publication date of another citation or other special reason (as specified)	"Y" document of particular relevance; the claimed invention cannot be considered to involve an inventive step when the document is combined with one or more other such documents, such combination being obvious to a person skilled in the art											
"O" document referring to an oral disclosure, use, exhibition or other means	"&" document member of the same patent family											
"P" document published prior to the international filing date but later than the priority date claimed												
<p>Date of the actual completion of the international search</p> <p>12 December 2005 (12.12.2005)</p>		<p>Date of mailing of the international search report</p> <p>28 DEC 2005</p>										
<p>Name and mailing address of the ISA/US</p> <p>Mail Stop PCT, Attn: ISA/US</p> <p>Commissioner for Patents</p> <p>P.O. Box 1450</p> <p>Alexandria, Virginia 22313-1450</p> <p>Facsimile No. (571) 273-3201</p>		<p>Authorized officer <i>Michelle L. Esch</i></p> <p>Boris Pesin</p> <p>Telephone No. (703) 305-3900</p>										

INTERNATIONAL SEARCH REPORT

International application No.
PCT/US04/38065

Continuation of B. FIELDS SEARCHED Item 2:

PGPUB

EPO

JPO

Derwent

IBM_TDB

USPat