



(22) Date de dépôt/Filing Date: 2011/07/18

(41) Mise à la disp. pub./Open to Public Insp.: 2012/01/26

(45) Date de délivrance/Issue Date: 2024/02/13

(62) Demande originale/Original Application: 2 806 069

(30) Priorité/Priority: 2010/07/19 (US61/365,689)

(51) Cl.Int./Int.Cl. *A61K 31/64* (2006.01),
A61P 25/00 (2006.01), *A61P 9/06* (2006.01),
A61P 9/10 (2006.01)

(72) Inventeur/Inventor:
JACOBSON, SVEN MARTIN, US

(73) Propriétaire/Owner:
REMEDY PHARMACEUTICALS, INC., US

(74) Agent: BORDEN LADNER GERVAIS LLP

(54) Titre : PROCÉDES D'ADMINISTRATION PAR VOIE INTRAVEINEUSE DE GLYBURIDE ET AUTRES
MÉDICAMENTS

(54) Title: METHODS OF INTRAVENOUS ADMINISTRATION OF GLYBURIDE AND OTHER DRUGS

(57) Abrégé/Abstract:

The invention provides a use of glyburide for treating acute stroke and other conditions, to provide a substantially steady level of glyburide in a patient's blood. The use provides use of a bolus of glyburide followed by first continuous infusion of glyburide at a first rate for a first period of time, followed by a second continuous infusion of glyburide at a second rate for a second period of time. The use optionally includes use of a third continuous infusion of glyburide or a second bolus of glyburide.

Abstract of the disclosure

The invention provides a use of glyburide for treating acute stroke and other conditions, to provide a substantially steady level of glyburide in a patient's blood. The use provides use of a bolus of glyburide followed by first continuous infusion of glyburide at a first rate for a first period of time, followed by a second continuous infusion of glyburide at a second rate for a second period of time. The use optionally includes use of a third continuous infusion of glyburide or a second bolus of glyburide.

METHODS OF INTRAVENOUS ADMINISTRATION OF GLYBURIDE AND OTHER DRUGS

This application is a divisional application of co-pending application Serial No. 2,806,069 filed July 18, 2011.

5 **Field of the Invention**

This invention relates to the field of medical treatment methods, including intravenous methods of administration of drugs to a subject.

Background

Glyburide (also known as, e.g., glibenclamide) is a sulfonylurea drug used in treating
10 diabetes. The systematic name of glyburide is 5-chloro-*N*-(4-[*N*-(cyclohexylcarbamoyl)
sulfamoyl]phenethyl)-2-methoxybenzamide. Glyburide preferentially binds to and affects the
sulfonylurea receptor 1 (SUR1) but at higher concentrations also binds to and affects the
sulfonylurea receptor 2 (SUR2).

Glyburide has been suggested as a therapy for acute stroke (ischemic and hemorrhagic),
15 traumatic brain injury (TBI), spinal cord injury (SCI), myocardial infarction (MI), shock
(including hemorrhagic shock), organ ischemia, and ventricular arrhythmias.

The pharmacokinetic parameters of intravenous glyburide have been described in
numerous publications (see Table 1).

Table 1
Pharmacokinetic Parameters of Glyburide after Intravenous Administration

Publication	McEwen ¹	Spraul ²	Rydberg ³	Rogers ⁴	Sorgel ⁵	Morrison ⁶	Neugebauer ⁷	Jönsson ^{8†}
Patient Population	Healthy males	Healthy males and females	Healthy males and females	Healthy males and females	Healthy males	Healthy males and females	NIDDM(Non insulin dependent diabetes mellitus) males and females	Healthy males and females
N	20	52	8	8	24	8	20	10
Dose (mg)	1.48†	4.0	1.0	1	1.5	2.4	1.25	2.0
C _{max} (ng/mL)	-	-	-	-	331±65	648	376	196
AUC (ng x h/mL)	-	-	-	193	361±102	551	283	-
Clearance: (L/h)	2.92†	-	5.46*‡	-	-	4.42	4.41	1.68†
(mL/min)	49	-	91*‡	-	74.7±22	73.7‡	73.5‡	101.3
V _d (Liters)	9.7‡	-	10.9*‡	-	11.22±3	7.4	11.6‡	-
Beta (1/h)	0.3	-	0.52*‡	0.517	-	0.62	0.38	-
t _{1/2} (h)	2.46	1.50±0.36	1.47±0.42	1.47	4.22±1	1.18‡	1.82	1.15
t _{max} (h)	-	-	-	-	0.09	-	-	-
Mean subject weight (kg)	74.1	-	74.6	57-88	-	69.7	-	-

*normalized to 70 kg

5 † Data from Caucasian patients

‡ Not presented in the publication, data generated from information presented in the publication. AUC, area under the time-concentration curve; C_{max}, the maximum concentration of the drug; V_d, the volume of distribution of drug

10 ¹ McEwen, et al. 1982; ² Spraul et al. 1989; ³ Rydberg et al. 1995; ⁴ Rogers et al. 1982; ⁵ Sorgel et al. 1997; ⁶ Morrison et al. 1982; ⁷ Neugebauer et al. 1985; ⁸ Jönsson et al. 2000.

15 While the intravenous (“i.v.” or “IV”) glyburide dose in these and other studies was delivered within a few minutes in the majority of studies, several of the studies included continuous infusions of an hour or more. Garrel et al. (1987) administered a 1 mg i.v. bolus dose, followed by 0.3 mg/h for 17 hours, to six subjects with IDDM (insulin-dependent diabetes mellitus); the total dose was 6.1 mg glyburide. In addition, Groop et al. (1987) dosed 16 normal subjects with a total of 2.1 mg over 4 hours, and Neugebauer et al. (1985) dosed ten normal subjects with a total of 2 mg i.v. glyburide over 1 hour.

Doses for bolus infusions (i.e., infusions of three minutes or less) ranged between 1 and 2.4 mg (Rydberg et al. 1994).

The doses and duration of dosing of the studies described above are presented in Table 2.

Table 2
5 **Dose and Duration of Dosing in Select Clinical Studies of Intravenous Glyburide.**

	Garrel et al. 1987	Groop et al. 1987	Neugebauer et al. 1985	Rydberg et al. 1994	Bank et al. 2000
N	6	16	10	8	22
Bolus dose	1 mg	0.84 mg	N/A	2.4 mg	--
Duration of infusion	17 hours	4 hours	1 hour	--	10 min
Infusion dose/hr	0.3 mg/hr	0.35 mg/hr	2 mg/hr	--	6 mg/hr
Bolus dose	1 mg	0.84 mg	N/A	2.4 mg	--
Total dose	6.1 mg	2.1 mg	2 mg	2.4 mg	1 mg

Maximum glyburide plasma concentrations were provided for some studies, and ranged from 200 to 436 ng/mL (Rogers et al. 1982; Groop et al. 1987; Bank et al. 2000; Jönsson et al. 2000). Subjects in the study by Groop et al. (1987), who received a bolus dose followed by
10 continuous i.v. infusion, reached a mean glyburide C_{max} of 240 ng/mL after administration of the bolus, and a steady-state concentration of 88 - 93 ng/mL during the 220 minutes of continuous infusion.

SUMMARY OF THE INVENTION

Methods of administering glyburide, or other drug, are disclosed. The novel methods
15 disclosed herein include methods of administering glyburide, or other drug, over periods of more than an hour to a subject, and preferably over periods of many hours (e.g., about 72 hours or about 96 hours or about 120 hours), and in particular include intravenous methods of administering glyburide, or other drug, to a subject. The methods disclosed herein may be useful for treating a subject in need of treatment for, e.g., acute stroke (ischemic and
20 hemorrhagic), traumatic brain injury (TBI), spinal cord injury (SCI), myocardial infarction (MI), shock (including hemorrhagic shock), organ ischemia, and ventricular arrhythmias. In these and other indications, the use of intravenous glyburide is preferable as targeted glyburide plasma levels can be more quickly and reliably reached and maintained. The methods disclosed herein provide rapid achievement of therapeutic levels of glyburide, or other drug, following initiation
25 of drug administration, and also provide for maintenance of therapeutic levels of glyburide, or other drug, over an extended period of time, e.g., for about 72 hours or about 96 hours or about 120 hours). In addition, the methods disclosed herein provide rapid achievement of therapeutic

drug levels, maintenance of therapeutic drug levels for an extended period of time, and further avoid excessive levels of drug and so avoid possible drug side-effects.

Embodiments of the methods of administering glyburide, or other drug, to a subject include intravenous administration of a bolus of glyburide, or other drug, followed (either
5 substantially immediately, or after a delay after completion of the bolus administration) by a continuous infusion of glyburide, or other drug. Further embodiments of the methods of administering glyburide, or other drug, to a subject include intravenous administration of a first bolus of glyburide, or other drug, followed (either substantially immediately, or after a delay after completion of the bolus administration) by a continuous infusion of glyburide, or other
10 drug, followed by a second bolus of glyburide, or other drug. In further embodiments, a second infusion may follow a second bolus. In yet further embodiments, multiple boluses and multiple infusions may be administered to a subject.

In embodiments, the administration of glyburide to a subject extends over periods of more than an hour to a subject; in particular embodiments, the methods of administration of
15 glyburide to a subject are intravenous methods of administration of glyburide to a subject where the administration extends over periods of more than an hour. For example, in embodiments, administration of glyburide, or other drug, extends over periods of more than about 72 hours. In other embodiments, administration of glyburide, or other drug, extends over periods of more than about 10 hours, or more than about 20 hours, or more than about 30 hours, or more than
20 about 40 hours, or more than about 50 hours, or more than about 60 hours, or more than about 70 hours.

The methods of administration include administration of glyburide in a bolus injection to a subject, where the bolus injection is administered to the patient over a period of time of about 3 minutes or less; and where the bolus administration is followed by a continuous infusion of
25 glyburide. In embodiments, the bolus is followed substantially immediately by the initiation of the continuous infusion (e.g., the continuous infusion commences less than one hour, or less than 30 minutes, or less than 10 minutes, or less than 5 minutes, or less than 3 minutes, or less than 2 minutes, or less than 1 minute, after the completion of the bolus administration).

In further embodiments, the methods of administration include administration of
30 glyburide in a bolus injection to a subject, where the bolus injection is administered to the patient over a period of time of about 3 minutes or less; and where the bolus administration is followed by a continuous infusion of glyburide, or other drug, and by one or more further bolus injections of glyburide, or other drug. In embodiments, a second bolus injection is administered substantially immediately after the completion of the continuous infusion (e.g., the second bolus

administration commences less than one hour, or less than 30 minutes, or less than 10 minutes, or less than 5 minutes, or less than 3 minutes, or less than 2 minutes, or less than 1 minute, after the completion of the continuous infusion). A second continuous infusion may begin substantially immediately after the completion of the second bolus injection, or a second
5 continuous infusion may begin after an extended period of time after the completion of the first continuous infusion. In embodiments, a third bolus injection may begin after the completion of the second continuous infusion, and may begin either substantially immediately after the completion of the second continuous infusion, or may begin after an extended period of time after the completion of the second continuous infusion. Similarly, a fourth, or fifth, or other
10 further bolus injection, and/or further continuous infusion may be administered, either substantially immediately, or after an extended period of time.

In further embodiments, multiple bolus injections of glyburide, or other drug, may be administered to a subject, without an intervening continuous infusion of glyburide, or other drug. In addition, in yet further embodiments, multiple continuous infusions of glyburide, or other
15 drug, may be administered to a subject, without an intervening bolus injection of glyburide, or other drug. Such multiple bolus injections, or continuous infusions, or combinations thereof, may be administered substantially immediately after the previous injection or infusion, or may be administered after an extended period of time after the previous injection or infusion.

A continuous infusion provides the administration of glyburide, or other drug, over an
20 extended period of time, where an extended period of time may be a period of time measured in minutes (e.g., a few or several or many minutes), or measured in hours (e.g., a few or several or many hours), or measured in days (e.g., a few or several or many days).

In embodiments of the methods disclosed herein, the concentration of glyburide, or other drug, is higher in the formulation administered by bolus injection than the concentration of
25 glyburide, or other drug, in the formulation administered by continuous infusion.

Applicant discloses herein that the blood levels of glyburide in human subjects typically reaches a peak level some hours following initiation of glyburide administration (e.g., after initiation of a bolus injection of glyburide followed by a continuous infusion of glyburide to the subject).

30 In a particular embodiment, Applicant discloses herein a 3 phase dosing regimen suitable for overcoming the dip in glyburide plasma levels which occurs several hours following the initiation of glyburide administration. In embodiments, such a 3 phase dosing regimen comprises:

- (a) a bolus followed by a second bolus followed by a continuous infusion
- (b) a bolus followed by an infusion at Rate 1 for A Hours followed by an infusion at Rate 2 for the remainder of the dosing period, where Rate 1 > Rate 2 and A ranges from 1-20 hours. ("Rate 1" refers to a first rate, and "Rate 2" refers to a second rate, of administration of glyburide, or other drug, typically measured as, e.g., micrograms per hour ($\mu\text{g/hr}$)).

In a further embodiment, administration of glyburide, or other drug, is provided by 4 or more phases in the dosing regimen where multiple boluses and/or multiple infusion rates can be used. In such an embodiment, multiple rates and durations of administration are also provided (e.g., a Rate 1, Rate 2, Rate 3, Rate 4, etc.; and time periods A, B, C, etc.).

For example, Rate 1 may vary between about 15 $\mu\text{g/hr}$ and about 200 - 300 $\mu\text{g/hr}$ (e.g., between about 16.7 $\mu\text{g/hr}$ and 250 $\mu\text{g/hr}$), and Rate 2 may vary between about 15 $\mu\text{g/hr}$ and about 200 - 300 $\mu\text{g/hr}$ (e.g., between 16.7 and 250 $\mu\text{g/hr}$). For example, time period A may vary from about 1 to about 10 hours, or from about 1 to about 20 hours. The total amount of glyburide, or other drug, delivered to the subject is the sum of the amount delivered by the bolus injection(s) plus the amount delivered during the continuous infusion. The amount of glyburide, or other drug, delivered to the subject during continuous infusion is calculated by multiplying the Rate times the time period (e.g., Rate 1 X time period A). In embodiments, the daily dose (the dose over a 24 hour period, for example, the dose for the first 24 hours of glyburide administration) may be determined as follows: first Bolus + Rate 1 x A + Rate 2 x (24-A). In embodiments, the dose for the first 24 hours will be less than about 6 mg, or less than about 5 mg, or less than about 4 mg, and preferably may be less than about 3.5 - 4 mg, or less than about 3.13 mg or less than about 3 mg.

Thus, in embodiments, it is preferred that the total amount of glyburide administered to the subject per day be less than about 10 mg, or more preferably less than about 8 mg, or more preferably less than about 6 mg, and still more preferably less than about 5 mg, or yet still more preferably less than about 4 mg, or even more preferably less than about 3 mg of glyburide per day.

In a further embodiment, a bolus of about 125 - 150 μg , e.g., about 130 μg , of glyburide is administered to a subject followed by a continuous infusion of about 150 - 175 $\mu\text{g/hr}$, e.g., about 163 $\mu\text{g/hr}$, of glyburide for about 6 hours and then a further continuous infusion of about 100 - 125 $\mu\text{g/hr}$, e.g. about 112 $\mu\text{g/hr}$, glyburide is administered for about 50 - 75 hours, e.g. about 66 hours, for a total dosing period of about 72 hours. Thus, in this embodiment, the total daily dose of glyburide on Day 1, Day 2 and Day 3 may be about 3-4 mg, 2.5 - 3 mg, and 2.5 - 3

mg; e.g., about 3 mg, 2.5 mg, and 2.5 mg, respectively; or about 3.12 mg, 2.69 mg, and 2.69 mg respectively.

In a yet further embodiment, a bolus of glyburide, or other drug, is administered, and the bolus is followed by a continuous infusion of glyburide, or other drug, and then a further bolus or further boluses is/are administered, effective to raise early plasma levels of glyburide, or other drug, to desired levels. For instance, such an embodiment of the methods disclosed herein would include administration of a bolus of 125 - 150 μ g, e.g., about 130 μ g, glyburide followed by a continuous infusion of 100 - 125 μ g/hr, e.g., about 112 μ g/hr of glyburide, with a second glyburide bolus of 125 - 150 μ g, e.g., about 130 μ g, administered at hour 1, 2, or 3. In 10 embodiments, further boluses may be administered as well.

In a further embodiment, Applicant discloses herein a method of administering glyburide, or other drug, to a subject, comprising: (a) a bolus administration of glyburide, or other drug; (b) a first continuous infusion administration of glyburide, or other drug after said bolus administration of glyburide, or other drug, wherein in said first continuous infusion glyburide, or other drug, is administered at a first rate of administration for a first period of time; and (c) a 15 second continuous infusion administration of glyburide, or other drug after said first continuous infusion of glyburide, or other drug, wherein in said second continuous infusion glyburide, or other drug, is administered at a second rate of administration for a second period of time; whereby glyburide, or other drug, is administered to a subject effective to provide a substantially steady level of glyburide, or other drug, in the blood of said subject over a desired period of time. 20 In a particular example of this further embodiment, the bolus is a bolus of about 125 - 150 μ g, e.g., about 130 μ g, of glyburide, and the bolus is followed by a continuous infusion of about 150-175 μ g/hr, e.g., about 163 μ g/hr of glyburide for about 6 hours; and then a further continuous infusion of about 100 - 125 μ g/hr, e.g., about 112 μ g/hr glyburide is administered to 25 the subject for about 66 hours, for a total period of glyburide administration of about 72 hours. The total daily dose of glyburide on Day 1, Day 2 and Day 3 is thus about 3 mg, 2.5 mg, and 2.5 mg respectively; or about 3.12 mg, 2.69 mg, and 2.69 mg respectively.

Dosing of glyburide, or other drug, may be determined as a function of a subject's weight, or age, or gender, or height, or body surface area, or a combination of one or more of these, and 30 the rates and bolus may be expressed as a function of one or more of these measures or methods of dosing.

The methods disclosed herein provide advantages for treating subjects in need of a fairly steady amount of glyburide introduced rapidly and maintained over an extended period of time (e.g., for up to about 72 hours). For example, where a subject has suffered a stroke, or traumatic

brain or spinal cord injury, rapid achievement of therapeutic levels of glyburide may be important to a successful therapeutic outcome; in addition, maintenance of such therapeutic levels may likewise be important to a successful therapeutic outcome; however, it may also be important to prevent sustained levels of glyburide that are too high for the subject (e.g., to avoid hypoglycemia, extensive action of glyburide on the SUR2 receptor, or other complications). The experimental results and methods disclosed herein provide methods for achieving and maintaining therapeutic levels of glyburide rapidly, and over an extended period of time, and provide methods for avoiding excessive levels of glyburide, and so provide useful and advantageous treatments for subject in need of glyburide treatment. Subject in need of such treatments may include, for example, subjects suffering from acute stroke (ischemic and hemorrhagic), traumatic brain injury (TBI), spinal cord injury (SCI), myocardial infarction (MI), shock (including hemorrhagic shock), organ ischemia, and ventricular arrhythmias.

It will be understood that other drugs, in addition to glyburide, may be administered to a subject according to the methods disclosed herein. Administration of such other drugs may be particularly advantageous where the other drug has a pharmacokinetic profile similar to that of glyburide, as disclosed herein, or shares some of the pharmacokinetic properties of glyburide.

Applicants have discovered that it is preferable to avoid contact of a glyburide solution with polyvinyl chloride (PVC), as Applicants have discovered that the concentration of glyburide is reduced in glyburide solutions placed in contact with PVC. Applicants have invented methods to minimize such reduction of the concentration of glyburide is reduced in glyburide solutions placed in contact with PVC, and have invented methods of administration of glyburide which avoid contact of glyburide solutions with PVC. For example, Applicants have discovered that use of polyethylene bags, tubing, and filters, or polyethylene-coated bags and tubing, is preferred for the administration of glyburide solutions over the use of PVC-containing bags, tubing and filters.

Applicants disclose herein methods of preparing a container or device used in the administration of glyburide, e.g., in the administration of a therapeutic glyburide solution to a patient in need of such a therapeutic solution, are provided herein. Such methods of preparing a container or device, such as preparing a container, tube, and/or filter, comprise contacting a container, a tube, or a filter with a glyburide flushing solution. Such methods may include, for example, flushing a container, tube and/or filter with said glyburide flushing solution prior to its use in the administration of glyburide; the flushing may include flushing with at least about 50 mL, or at least about 70 mL, or more of the glyburide flushing solution. A glyburide flushing solution may have a glyburide concentration of at least about 2 $\mu\text{g/mL}$ of glyburide, or about 2

µg/mL to about 8 µg/mL of glyburide, or about 5 to 6 µg/mL of glyburide, or greater concentrations of glyburide. Such methods include use of containers and devices, including bags, tubes, and filters which may have polyvinyl chloride (PVC) surfaces that may contact said glyburide therapeutic solution.

5 Applicants disclose herein methods of administering a glyburide therapeutic solution, wherein a container, a tube, and/or a filter is contacted (e.g., flushed) with a glyburide flushing solution prior to use of the container, tube, or filter in the administration of said glyburide therapeutic solution. The flushing may be flushing with at least 50 mL, or about 70 mL, or more, of the glyburide flushing solution. The glyburide flushing solution may have a glyburide
10 concentration of at least about 2 µg/mL, or about 2 to about 8 µg/mL, or more of glyburide. The surfaces of containers, tubes, and/or a filters used for the administration of a glyburide therapeutic solution are preferably made of one or more materials other than polyvinyl chloride (PVC), for example, with polyethylene, in order to avoid contact of the glyburide therapeutic solution with PVC.

15 Applicants further provide methods of administering glyburide therapeutic solutions, in which a high concentration glyburide solution (e.g., at least about 10 µg/mL glyburide) is filtered and then diluted to provide a glyburide therapeutic solution (typically of lower glyburide concentration than the high concentration glyburide solution), and administering the glyburide therapeutic solution using delivery means made of one or more materials other than polyvinyl
20 chloride (PVC), such as, e.g., polyethylene. A high concentration glyburide solution may have a glyburide concentration of between about 0.5 mg/mL glyburide and about 1 mg/mL glyburide, and may have a glyburide concentration of at least about 1 mg/mL glyburide. The glyburide therapeutic solution may be stored after filtering and prior to administration; in embodiments, the filtered glyburide therapeutic solution is stored within a container having an inner surface in
25 contact with said glyburide therapeutic solution, wherein said container inner surface is made from one or more materials other than polyvinyl chloride (PVC), such as, e.g., polyethylene.

 It will be understood that solutions discussed herein, such as glyburide solutions, and including without limitation, glyburide therapeutic solutions, glyburide flushing solutions, high concentration glyburide solutions, and other solutions may be filtered, and that such filtering is
30 preferably sterile filtering, effective to provide sterile solutions suitable for administration to a patient. Such sterile filtration may include, for example, filtration through a sterile 0.2 micron filter, or other sterile filter suitable for use in providing sterile filtered solutions.

BRIEF DESCRIPTION OF THE DRAWINGS

Fig. 1 - Mean plasma glyburide concentrations for 0.4 mg/day glyburide.

Fig. 2 - Mean plasma glyburide concentrations for 3 mg/day glyburide.

Fig. 3 - Mean plasma glyburide concentrations for 6 mg/day glyburide.

5 Fig. 4 - Mean plasma glyburide concentrations for 10 mg/day glyburide.

Fig. 5 - Median blood glucose levels for placebo (0 mg/day glyburide), 0.4 mg/day glyburide, and 3 mg/day glyburide.

DETAILED DESCRIPTION OF THE INVENTION

Definitions

10 Terms used herein would be understood by those of skill in the art, and are to be understood in the manner accepted by those of skill in the art. Further definitions are provided herein to further explain and define terms.

As used herein, “patient,” “volunteer,” “subject” and the like, whether singular or plural, refers to human patients, volunteers, subjects, and the like.

15 As used herein, “ALT” is an acronym and means alanine transaminase.

As used herein, “AST” is an acronym and means aspartate transaminase.

As used herein, the term “dose” and its grammatical equivalents refers to the amount of glyburide administered to a subject. A dose may be described in terms of the grams of glyburide, or in terms of the weight/volume of diluent administered to the subject (e.g., milligrams per
20 milliLiter: mg/mL; micrograms per milliLiter: $\mu\text{g/mL}$; nanograms per milliliter: ng/mL; etc.). The glyburide may be in water, such as sterile water for injection or other suitable water; in saline; in sugar solution; or in any pharmaceutically acceptable solution, which may include any other pharmaceutically acceptable drugs, excipients, osmoticants, diluents, buffers, preservatives, or other compounds or additives suitable for use in a fluid for injection.

25 As used here, the term “ C_{max} ” indicates the maximum concentration, in the blood, of glyburide.

As used here, the term “AUC” indicates area under the curve (the integral of the plasma concentration of the drug over an interval of time), and is used as a measure of the total amount of glyburide, or other drug, to which the subject is exposed by the drug administration.

30 As used here, the term “clearance” refers to the loss of glyburide, or other drug, from the blood of the patient. Clearance refers to a fraction of a (theoretical) volume of plasma from

which the drug has been completely removed, per unit of time. Clearance may be measured, for example, in liters per hour (L/h), in milliliters per minute (mL/min).

As used herein, the term " V_d " refers to volume of distribution, a term known to those of skill in the art, which refers to the volume (or potential volume) into which a drug, such as glyburide, would be distributed in a subject's body if it were distributed homogeneously (i.e., at the same concentration throughout that volume). Volume of distribution is typically measured in liters or liters per kilogram (L or L/kg).

As used herein, the term "Beta" provides a measure of the rate of transport of a drug, such as glyburide, into or out of the blood and tissue of a subject.

As used herein, the term " t_0 " or " t_{zero} " refers to the initial time, from which further time measurements are taken. For example, where glyburide or other drug is administered to a subject, the time t_0 is the time at which administration commences. This initial time, the time t_0 , is the time at which administration commences whether the administration is bolus administration, continuous infusion, bolus administration followed by continuous infusion, administration with periods of time in which no drug, or different amounts of drug, are administered, or combinations of these.

As used herein, the term " $t_{1/2}$ " refers to the half-life, typically measured in hours (h), minutes (min) or seconds (s), of a drug that has been administered to a subject. For example, the time to which the level (e.g., concentration) of glyburide or other drug (in the blood of a subject to which glyburide or other drug has been administered) drops to half its previous value is the $t_{1/2}$ for that subject.

As used herein, the term " t_{max} " refers to the time to which the level (typically concentration in the blood) of a drug that has been administered to a subject reaches its maximum level. For example, the time to which the level (e.g., concentration) of glyburide or other drug (in the blood of a subject to which glyburide or other drug has been administered) reaches its maximum after initial administration is the t_{max} for that subject.

As used here, the term "bolus" refers to administration of glyburide or other drug in a single injection that lasts for a relatively short period of time. As used herein, a bolus lasts for a period of time of about 3 minutes or less. A bolus injection may be an injection of a relatively high dose or concentration of drug.

As used here, the term "continuous" refers to administration of glyburide or other drug in an injection that lasts for an extended period of time. A continuous injection may be an injection of a moderate dose or concentration of drug, or of a relatively low dose or concentration of drug.

The term “infusion” is often used with continuous injection; as used herein, “continuous injection” and “continuous infusion” both equally refer to the intravenous administration of a drug, such as glyburide, to a patient over an extended period of time.

As used herein, an “extended period of time” refers to a period of time that is longer than one or two or three minutes. For example, an extended period of time may be a period of about 10 minutes, or about 20 minutes, or about 30 minutes, or about 40 minutes, or about 50 minutes, or more. In further examples, an extended period of time may be a period of about one hour, or about 2 hours, or about 3 hours, or about 4 hours, or about 5 hours, or about 6 hours, or about 7 hours, or about 8 hours, or about 9 hours, or more. In further examples, an extended period of time may be a period of about 10 hours, or about 12 hours, or about 15 hours, or about 20 hours, or about 25 hours, or about 30 hours, or about 40 hours, or about 44 hours, or about 48 hours, or more. It will be understood that an extended period of time may also be a period of about one day, or about two days, or about three days, or about four days, or about five days, or more.

As used herein, “substantially immediately” refers to a period of time that is less than about one hour, or less than 30 minutes, or less than 10 minutes, or less than 5 minutes, or less than 3 minutes, or less than 2 minutes, or less than 1 minute, after a previous event or time period.

As used herein, the term “placebo” refers to an ostensibly pharmaceutical formulation which lacks a pharmaceutically active ingredient, or lacks the particular pharmaceutical ingredient of interest in a particular study. In the experiments disclosed herein, “placebo” refers to a formulation identical to the formulation given to test subjects but lacking glyburide (e.g., including mannitol and NaOH, but not including glyburide). In general, a placebo may include inert compounds, and any pharmaceutically acceptable compound which may be found in a medicament, so long as it lacks a pharmaceutically active ingredient (as determined with respect to the pharmaceutical ingredient to which it is to be compared).

As used herein, the term “BG” refers to blood glucose.

As used herein, the term “PRN” means prescribed as needed.

In the following, time periods may be indicated as hours (e.g., H10 indicates at hour 10, or 10 hours following initiation of treatment) or days (e.g., D2 indicates day 2, or the second day following initiation of treatment).

The term “D5W” as used herein indicates water with 5grams (g) of dextrose per 100 milliliters (mL) of water.

“RP-1127” refers to glyburide, or to glyburide formulations.

Applicant has performed experiments including the administration of glyburide and of placebo to subjects. Results of these experiments are disclosed in the following examples.

EXAMPLES

Glyburide Storage and Administration

5 Phase 1 Study

We determined through in-use stability testing that glyburide concentration is reduced by contact with to poly-vinyl chloride (PVC). For example, glyburide concentration is reduced when a glyburide-containing solution is passed through PVC tubing, or stored in a PVC bag. For example, we determined that glyburide concentration is reduced when glyburide-containing
10 solutions are stored in PVC bags at glyburide concentrations below 10 µg/mL. One possible explanation is that glyburide adsorbs to PVC. At 10 µg/mL glyburide we were able to use a standard PVC bag (but not PVC tubing) with an acceptable amount of loss of glyburide (e.g., loss presumably due to adsorption to PVC).

We further discovered that glyburide concentration in a glyburide-containing solution is
15 reduced by passage through a filter, such as through a 0.2 micron in-line filter.

Thus in the human experiments in the application, e.g., for continuous infusion, glyburide was administered through low sorbing polyethylene (PE)-lined tubing with an inline filter that had been flushed according to a predetermined flushing protocol (see below) designed to ensure that the concentration of glyburide was reduced by no more than about 10%. For the
20 lower doses, i.e. 0.4 mg/day, 3 mg/day and 6 mg/day (in which the glyburide concentration was less than 10 µg/mL), we used PVC-free bags. For the 10 mg/day dose (in which the glyburide concentration was 10 µg/mL), we used PVC bags.

For bolus injections, at all concentrations, we used a PALL Pharmassure 0.2 micron filter, HP1002 (Pall Life Sciences, 600 South Wagner Road, Ann Arbor, MI 48103) that had been
25 flushed with the glyburide solution to be administered (ranging from about 2-3 µg/mL to about 50 - 75 µg/mL, e.g., ranging from about 2.5 µg/mL to about 60 µg/mL (for example, from 2.48 µg/mL to about 62.00 µg/mL) prior to use for injection.

Specifically:

- The PVC free bag used was the B Braun EXCEL L8000 (B. Braun Medical Inc., 824
30 Twelfth Avenue, Bethlehem, PA 18018.
- The PVC bag used was the Viaflex™ 1,000 mL 2B1324X (Baxter, One Baxter Parkway, Deerfield, IL 60015-4625).

- The Carefusion™ 2260-0500 (CareFusion Corporation, 3750 Torrey View Court, San Diego, CA 92130) low sorbing administration set attached to an Carefusion 20350E (CareFusion Corporation, 3750 Torrey View Court, San Diego, CA 92130) low sorbing extension set with a 0.2 micron low protein binding filter was used for administering glyburide at 10 µg/mL concentration.
- The Carefusion 10010454 (CareFusion Corporation, 3750 Torrey View Court, San Diego, CA 92130) low sorbing administration set with built in 0.2 micron filter was used for administration of glyburide at concentrations below about 10 µg/mL.
- An Alaris™ Pump unit (CareFusion Corporation, 3750 Torrey View Court, San Diego, CA 92130) compatible with the above products was used.

Table 1: Flushing Protocols for Infusion and Bolus Administration

Concentration (µg/mL)	Equipment Used	Flushing with Glyburide Flushing Solution
Less than 10 (Infusion)	B Braun EXCEL Bag L8000, Carefusion 10010454 administration set with integrated filter	<p>Prepare a B Braun EXCEL bag with the required concentration. Flush so that 120 mL is released from the distal end. Wait 15 minutes. Flush tubing with 120 mL of solution. Wait 15 minutes. Flush tubing with 120 mL of solution. Wait 15 minutes.</p> <p>Attach a newly mixed B Braun EXCEL bag of the same concentration to the administration set, flush with 120 mL of solution immediately prior to administration (i.e. bedside or just before dosing).</p> <p>Each 120 mL flush should take at least approximately 7-8 minutes.</p>
10.0 (Infusion)	Viaflex PVC Bag, Carefusion 2260-0500 administration set plus Cardinal 20350E extension set with filter	<p>Prime so that 10 mL is released from distal end. Wait at least 10 minutes prior to use. Flush with 30 mL immediately prior to administration.</p>
All boluses	Standard BD syringe (BD 1 Becton Drive Franklin Lakes, NJ USA 07417) with PALL 0.2 micron filter, HP1002	<p>Flush (the filter) with 21 mL. Expel a further 7 mL. Wait at least 15 minutes before use. Prior to administration, expel 2 mL.</p>

All components and flushing protocols were extensively tested beforehand to confirm a less than about 10% reduction in glyburide passing through the full chain of components. A glyburide flushing solution has a glyburide concentration of at least about 2 µg/mL, or about 2- 8 µg/mL, or about 5 - 6 µg/mL, or about 10 µg/mL, or greater.

- 5 In all cases, the catheter used was a BD Nexiva catheter (BD, 1 Becton Drive, Franklin Lakes, NJ USA 07417); the catheter was not flushed or tested.

Phase 2 Study

- 10 In the treatment of acute diseases, it is not typically not desirable to spend time extensively flushing filters and tubing prior to administration, while a patient is awaiting treatment. Thus, since time is often of the essence in clinical situations, such as acute stroke, spinal cord injury, brain trauma, or other brain or nervous system injury or MI or ventricular arrhythmias, delaying the administration of a drug to a patient while the pharmacy flushes tubing is not a desirable option. Furthermore, in urgent or emergency situations, it is preferable that a pharmacy have a simple set of instructions to prepare the drug.

- 15 Thus, although it may be possible to perform extensive flushing prior to storage of bags and tubing for later use, such a strategy is not preferred, since the stability of glyburide in such a situation has not been determined, and for sterility and other purposes, clinicians may prefer fresh bags and tubing to bags and tubing stored for long periods of time after flushing with glyburide, and pharmacies may prefer to have all its tubing and bags available for use for all
20 drugs, without pre-treatment with glyburide.

- We performed preclinical experiments to determine whether it was possible and practical to filter the concentrated reconstituted glyburide material (1 mg/mL) with a 0.2 micron filter (for example the Millex 0.22µm Durapore PVDF filter SLGV033RS or SLGVM33RS (Millipore, 290 Concord Road, Billerica, MA 01821), or the PALL 0.2 micron filter, HP1002) without
25 undue loss of glyburide to the filter. In these experiments, the filtered material was diluted into a PVC-free bag (for example, the B Braun EXCEL L8000). In this protocol, the filtered glyburide solution in the PVC-free bag is ready for administration to a patient through unfiltered polyethylene lined tubing (for example the Carefusion 2260-0500 or Carefusion C20014) or through polyethylene lined tubing that is substantially PVC-free i.e. has only a short section of
30 PVC, for example the Hospira™ 11993-78 (275 North Field Drive, Lake Forest, Illinois 60045) Note that prior to glyburide administration, the tubing may optionally be flushed with one flush of about 50 mL to about 75 mL (e.g., about 70 mL) of glyburide flushing solution (glyburide

concentration of at least about 2 µg/mL, or about 2- 8 µg/mL, or about 5 - 6 µg/mL, or about 10 µg/mL, or greater).

Glyburide has been administered to two patients with such a procedure. In one case, the SLGVM33RS syringe filter and the 2260-0500 administration set with 6 x C20014 extension
5 sets attached to it were used. In the other case, the SLGV033RS syringe filter and the Hospira 11993-78 administration set with 6 x C20014 extension sets attached to it were used.

Pre-clinical testing shows that this procedure is effective to reduce the loss of glyburide from glyburide solutions.

We found that methods of filtering a glyburide solution that includes a glyburide
10 concentration that is sufficiently high (e.g., at least about 10 µg/mL, preferably between about 0.5 and about 1 mg/mL and even more preferably about 1 mg/mL or greater) so that the filtering process does not significantly decrease the glyburide concentration, and then diluting the solution into a PVC-free bag to provide sufficient volume of solution to allow administration through a standard intravenous (IV) pump, then administering the solution through a filter-less
15 polyethylene lined administration set (or a set that is mostly polyethylene lined with a short PVC section) are effective to provide clinically effective concentrations of glyburide for administration to a patient in need of glyburide treatment. Patients in need of glyburide treatment include patients suffering from stroke, such as acute stroke (ischemic and hemorrhagic), traumatic brain injury (TBI), spinal cord injury (SCI), myocardial infarction (MI),
20 shock (including hemorrhagic shock), organ ischemia, ventricular arrhythmias, ischemic injury; hypoxia/ischemia; and other injuries, conditions, and disorders.

A BD catheter containing BD Vialon™ material was used for both patients (BD, 1 Becton Drive, Franklin Lakes, NJ USA 07417); the catheter was not flushed or tested.

25 **Pharmacokinetic Data**

Healthy volunteers were enrolled into a Phase 1 study of RP-1127 titled “A Phase I Randomized, Double-blind, Placebo-controlled Study to Assess the Safety, Tolerability, and Pharmacokinetics of Escalating Doses of RP-1127 (Glyburide for Injection) in Normal Male and Female Volunteers” (Study 101). The primary objective of this study was to evaluate the safety
30 and tolerability of different dose levels of RP-1127, administered as a bolus dose followed by a 3-day continuous infusion maintenance dose. The secondary objective was to assess the pharmacokinetics and pharmacodynamic responses to RP-1127. Plasma concentrations of glyburide and its two major active metabolites, M1 and M2, were measured.

Five groups of patients were dosed, totaling 26 patients on drug (8 at 17.3 µg bolus plus 0.4 mg/day, 16 at 130 µg bolus plus 3.0 mg/day, 1 at 260 µg bolus plus 6.0 mg/day and 1 at 433 µg bolus plus 10.0 mg/day) and 8 on placebo. Blood glucose was measured throughout the study, both to obtain pharmacodynamic information as well as for safety reasons. The dosing regimen was a bolus over 2 minutes followed by a continuous infusion for 72 hours.

Table 2
Dose Levels in Phase 1

Bolus Dose (µg)	Hourly Dose (µg/hr)	Day 1 Dose (mg)	Day 2 and Day 3 Doses (mg)	Number of Patients		
				RP-1127	Placebo	Total
17.3	16.7	0.417	0.4, 0.4	8	2	10
130.0	125.0	3.130	3.0, 3.0	16	4	20
260.0	250.0	6.260	6.0, 6.0	1	1	2
433.0	416.6	10.433	10.0, 10.0	1	1	2
Total				26	8	34

All plasma concentration data were analyzed by nonlinear regression, simultaneously incorporating drug behavior during and after the infusion. Results are provided in **Table 3**

Pharmacokinetic parameters of RP-1127 were independent of dose, weight, height, body surface area, gender and age.

Table 3
Pharmacokinetic Parameters of RP-1127 (Glyburide for Injection) from Study 101

Pharmacokinetic parameters of RP-1127 (Glyburide for Injection)	0.4 and 3.0 mg/day (N=26)
$T_{1/2\alpha}$ (hr)	0.44
$T_{1/2\beta}$ (hr)	3.31
V_1	
Liters	6.0
Liters/kg	0.088
Liters/m ²	3.36
V_d	
Liters	25.3

Liters/kg	0.38
Liters/m ²	14.3
Clearance	
mL/min	95
mL/min/kg	1.44
mL/min/m ²	54

As can be seen in Table 2, the pharmacokinetics of RP-1127 were generally consistent with those of other formulations of iv glyburide presented in Table 1. However, following the initial bolus loading dose, there was a drop in plasma glyburide concentration, with a minimum reached at a median of 1.25-1.5 hours after commencement of dosing. Plasma glyburide levels increased thereafter, and achieved steady state at approximately 8-20 hours following bolus administration. Steady state was maintained for the remainder of the infusion.

Figure 1 shows the mean plasma glyburide concentrations measured in patients receiving 0.4 mg/day of glyburide.

The mean steady state glyburide concentration (C_{ss}) at 0.4 mg/day was 3.8 ng/mL, and the maximum glyburide concentration (C_{max}) was 7.2 ng/mL, which occurred at hour 72. Within one hour of treatment cessation mean glyburide plasma levels were reduced by 54% (from 4.4 ng/mL to 2.0 ng/mL). Glyburide plasma levels for 50% of the patients were below the limits of detection (0.5 ng/mL) by hour 76 and in 100% of patients by hour 96.

Figure 2 shows the mean plasma glyburide concentrations measured in patients receiving 3 mg/day of glyburide.

For the 3 mg/day dose, mean C_{ss} was 25.3 ng/mL and C_{max} (of all individual subjects) was 50.7 ng/mL, which occurred in one patient at hour 48. Within 1 hour of cessation of dosing, mean glyburide plasma levels were reduced by 57% (from 27.3 ng/mL to 11.9 ng/mL). Glyburide plasma levels were below the limits of detection in 50% of the subjects by hour 84 and in 100% of patients by hour 96.

Figure 3 shows the mean plasma glyburide concentrations measured in patients receiving 6 mg/day of glyburide. Dosing was stopped early, at around 32 hours due to the hypoglycemic effect of the drug.

Figure 4 shows the mean plasma glyburide concentrations measured in patients receiving 10 mg/day of glyburide. Dosing was stopped early, at around 24 hours due to the hypoglycemic effect of the drug.

Blood Glucose / Hypoglycemia Data

Figure 5 shows the median blood glucose levels in patients receiving placebo (no glyburide), 0.4 mg/day glyburide, and 3 mg/day glyburide. As can be seen, the 0.4 mg/day dose had a very minor but visible effect on BG and the 3.0 mg/day dose had a more pronounced effect, without hypoglycemia (prolonged BG < 70 mg/dL or signs/symptoms of hypoglycemia e.g. shakiness, anxiety, nervousness, palpitations, tachycardia, sweating, feeling of warmth, coldness, clamminess, dilated pupils, feeling of numbness "pins and needles", hunger, nausea, vomiting, abdominal discomfort, headache, impaired judgment, fatigue, weakness, apathy, lethargy, confusion, amnesia, dizziness, delirium, blurred vision, double vision, difficulty speaking, slurred speech, and in more severe cases seizures and coma).

From H0 to H8 the single subject receiving 250 µg bolus plus 6 mg/day of intravenous glyburide experienced a gradual lowering of blood glucose levels, however these remained above 70 mg/dL. Between approximately H8 and H12, blood glucose levels dropped lower, and ranged from 59 to 72 mg/dL. At approximately H13.3, the Subject intermittently displayed signs of hypoglycemia in the form of sweating (diaphoresis) and hunger. These symptoms lasted 15 minutes. Blood glucose measurements at H14 and H15 were within normal ranges, however from approximately H16 to H29 blood glucose fluctuated between 49 and 134 mg/dL. During this period the subject was treated with food PRN but experienced intermittent symptoms of hypoglycemia and at times felt shaky, lightheaded with tunnel vision, and clammy. Subject felt "shaky" and was diaphoretic while eating lunch, and so at approximately H29, the subject was treated with IV dextrose (10%) at a rate of 100 cc/hour, following which blood glucose remained in the range 64-123 mg/dL. Dosing with study drug was suspended at H32 as a result of continued clinical signs of hypoglycemia. The D10 rate was decreased at HR34 to 50 cc / hr and was replaced with IV D5W at approximately HR 36. IV D5W was continued until H48, at which time the patient had been consistently normoglycemic for approximately 7 hours.

Total calories consumed by mouth and IV on day 2 by subject 402 was 4309. The percentage of Kcals: Protein=11%; Carbs=66%; fat=23%.

During this episode, subject had classic symptoms of hypoglycemia but was always alert, oriented and conversant. Subject was also able to consume all food and liquids provided.

Dosing was stopped early, at around 32 hours due to the hypoglycemic effect of the drug.

At H12 the BG was < 70 mg/dL (68 mg/dL) and the glyburide plasma level was 64 ng/mL.

The subject receiving 433 µg bolus plus 10 mg/day glyburide experienced blood glucose levels in the range 63 mg/dL – 81 mg/dL from H1 to H8, which reduced in the 52-53 mg/dL range during H12—H22. The subject was treated PRN throughout this time with the following: glucose gel, yogurt, apple juice, a bagel and peanut butter. At hour 22, the morning serum glucose below 50 mg/dL at which point dosing was suspended. During this episode, subject had classic symptoms of hypoglycemia but was always alert, oriented and conversant. Subject was also able to consume all food and liquids provided.

Dosing was stopped early, at around 24 hours due to the hypoglycemic effect of the drug.

At hour 2, BG was below 70 mg/dL and the glyburide plasma level was 57.94 ng/mL.

Discussion

Applicant believes that the results disclosed herein provide, for the first time, the results of experiments in which glyburide has been administered for more than a few hours and that plasma levels of glyburide have been recorded. Garrel et al. (1987) administered a 1 mg i.v. bolus dose, followed by 0.3 mg/h for 17 hours, to six subjects with type I diabetes (insulin-dependent diabetes mellitus (IDDM)); the total dose was 6.1 mg glyburide. However, no PK analysis was performed.

Thus, it is believed that no-one has previously observed or described the effects with glyburide described herein.

Applicant notes that severe hypoglycemia occurred at 6 mg/day of glyburide and 10 mg/day of glyburide delivered as continuous infusions (250 µg/hr and 17 µg/hr). It appears that glyburide levels of above about 50 ng/mL, and probably in the range about 58-64 ng/mL or above are sufficient to cause hypoglycemia that is clinically relevant and/or refractory to treatment. It was surprisingly difficult to treat the hypoglycemia caused by the continuous infusion at high doses (6 and 10 mg/day) while maintaining glyburide administration.

It is preferred to avoid hypoglycemia, for example, when treating a subject suffering from acute stroke (ischemic and hemorrhagic), traumatic brain injury (TBI), spinal cord injury (SCI), myocardial infarction (MI), shock (including hemorrhagic shock), organ ischemia, and ventricular arrhythmias. Accordingly, plasma levels of glyburide of less than about 50 ng/mL are preferred plasma levels, providing the therapeutic benefits of glyburide while avoiding most or all of the deleterious side effects that higher concentrations might cause (e.g., hypoglycemia).

Preferentially, glyburide levels of about 10 ng/mL to about 20 ng/mL, or of about 20 ng/mL to about 30 ng/mL, or of approximately 25 ng/mL should be targeted, it being understood that by doing so, a wide concentration range (up to approximately 50 ng/mL at peak) of glyburide in the blood stream can be expected, at least for short periods of time.

5 An important point to note is that in acute conditions where intravenous glyburide is likely to be administered e.g. acute stroke (ischemic and hemorrhagic), traumatic brain injury (TBI), spinal cord injury (SCI), myocardial infarction (MI), shock, organ ischemia, and ventricular arrhythmias, the time window during which injury, cell death, or other cell, tissue, or organ damage is maximal is likely to be within about 0 to 4, or about 0 to 6, or about 0-12, or
10 about 0-24 hours. Thus attaining the desired glyburide plasma levels quickly is vital. Furthermore in these indications, hypoglycemia can have negative effects, thus it is preferably to treat patients with doses of intravenous glyburide that will not cause extended or clinically significant hypoglycemia.

 Furthermore, the difficulty experienced in treating hypoglycemia with oral and iv glucose
15 indicates that the concept of increasing glyburide doses into the hypoglycemic range and then cotreating with glucose may not work. It has been known for some time that carbohydrate “loading” can cause substantial elevations in serum ALT and AST that generally become evident within 1 week of the diet change (Irwi et al 1969, Porikos et al. 1983, Purkins et al. 2003, Kechagieas et al. 2008). Carbohydrate induced aminotransferase elevations are frequently
20 associated with substantial increases in serum triglycerides, probably resulting from increased synthesis of triglyceride in the liver. Deposition of glycogen in hepatocytes is also associated with elevations in serum aminotransferases and this has been described in poorly controlled diabetes (Sayuk et al. 2007, Chatila et al. 1996). Glycogen deposition in the liver could occur quite quickly and may therefore account, at least in part, for aminotransferase elevations
25 observed with carbohydrate loading. It also seems likely that the hyperinsulinemic effect of glyburide would exacerbate the carbohydrate uptake and conversion to glycogen by the liver.

 There is evidence from our study outlined in the above rationale i.e. that continued administration of large amount of carbohydrate in parallel to significant increases in insulin release leads to transient elevations in ALT and AST – this was experienced by the subject
30 receiving 6 mg/day glyburide, who was treated with 4309 calories over 24 hours and two thirds of this was in the form of carbohydrate. This is a very substantial carbohydrate load, far exceeding the daily carbohydrate intake employed in prior healthy volunteer studies that have demonstrated aminotransferase elevations.

While these types of ALT and AST elevations caused by carbohydrate loading are not considered dangerous in normal healthy patients, they are not preferable, especially in labile patients such as ones suffering from acute conditions and should be avoided.

5 References

- Bank, A.J., Sih, R., Mullen, K., Osayamwen, M., Lee, P.C. 2000. Vascular ATP-dependent potassium channels, nitric oxide, and human forearm reactive hyperemia. *Cardiovasc. Drugs Ther.* 14(1):23-29.
- Chatila R, West. Hepatomegaly and abnormal liver tests due to glycogenosis in adults with diabetes. *Medicine (Baltimore)* 75:327–333, 1996.
- Garrel, D.R., Picq, R., Bajard, L., Harfouche, M., Tourniaire, J. 1987. Acute effect of glyburide on insulin sensitivity in Type I diabetic patients. *J. Clin. Endocrinol. Metab.* 65:896-900.
- Groop, L., Luzi, L., Melander, A., Groop, P.-H., Ratheiser, K., Simonson, D.C., and DeFronzo, R.A. 1987. Different effects of glyburide and glipizide on insulin secretion and hepatic glucose production in normal and NIDDM subjects. *Diabet.* 36:1320-1328.
- Groop LC, Barzilai N, Ratheiser K, Luzi L, Wählin-Boll E, Melander A, DeFronzo RA. Dose-dependent effects of glyburide on insulin secretion and glucose uptake in humans. *Diabetes Care.* 1991 Aug;14(8):724-7.
- Irwin M, Staton AJ, Dietary wheat starch and sucrose: Effects on levels of 5 enzymes in the blood serum of young adults. *Am J Clin Nutr* 22, 701-9, 1969.
- Jönsson, A., Chan, J.C., Rydberg, T., Vaaler, S., Hallengren, B., Cockram, C.S., Critchley, J.A., and Melander, A. 2000. Pharmacodynamics and pharmacokinetics of intravenous glibenclamide in Caucasian and Chinese patients with type-2 diabetes. *Eur. J. Clin. Pharmacol.* 55(10):721-727.
- Kechagieas S, Ernérsson A, Dahlqvist O, et al. Fast food based hyper-alimentation can induce rapid and profound elevation in serum alanine aminotransferase in healthy subjects. *Gut* 57(5):649-54,2008.
- McEwen, J., Lawrence, J.R., Ings, R.M.J., Pidgen, A.W., Robinson, J.D., and Walker, S.E. 1982. Characterisation of glibenclamide half-life in man: acute concentration-effect relationships. *Clinical Science.* 63:28.
- Morrison, P.J., Rogers, H.J., and Spector, R.G. 1982. Effect of pirprofen on glibenclamide kinetics and response. *Br. J. Clin. Pharmac.* 14:123-126.
- Neugebauer, G., Betzien, G., Hrstka, V., Kaufmann, B., von Mollendorff, E., Abshagen, U. 1985. Absolute bioavailability and bioequivalence of glibenclamide (Semi-Euglucon N). *Int. J. Clin. Pharmacol. Ther. Toxicol.* 23(9):453-60.
- Purkins S, Love ER, Eve,MD, et al. The influence of diet upon liver function tests and serum lipids in healthy male volunteers resident in a Phase 1 unit. *British Journal of Clinical*

Pharmacology 57:2, 199-208, 2003.

Porikos KP, Van Italie TB. Diet induced changes in serum transaminase and triglyceride levels in healthy adult men. *Am J Med* 75:624-30, 1983.

5

Rydberg, T., Jönsson, A., Röder, M., and Melander, A. 1994. Hypoglycemic activity of glyburide (glibenclamide) metabolites in humans. *Diabet. Care.* 17:1026-1030.

10

Rogers, H.J., Spector, R.G., Morrison, P.J., and Bradbrook, I.D. 1982. Pharmacokinetics of intravenous glibenclamide investigated by a high performance liquid chromatographic assay. *Diabet.* 23:37-40.

15

Rydberg, T., Jonsson, A., and Melander, A.J. 1995. Comparison of the kinetics of glyburide and its active metabolites in humans. *J. Clin. Pharm. Ther.* 20(5):283-295.

Sayuk GS, Elwing JE, Lisker-Melman M.. Hepatic glycogenosis: An under-recognized source for abnormal liver function tests? *Dig Dis Sci.* 52:936–938, 2007.

20

Sorgel, F., Fuhr, U., Kinzig-Schippers, Rusing, G., Zaigler, M., and Staib, A.H. 1997. New Investigation of glibenclamide's bioavailability. *Pharm. Res.* 14:S251.

Spraul, M., Streeck, A., Nieradzik, M., and Berger, M. 1989. Uniform elimination pattern for glibenclamide in healthy Caucasian males. *Arzneimittelforschung.* 39(11):1449-1450.

CLAIMS:

1. A method comprising: filling a container with a glyburide in a concentration of from about 2 µg/mL to about 75 µg/mL, and one or more selected from the group consisting of pharmaceutically acceptable excipients, osmoticants, diluents, buffers, and preservatives; and

storing the glyburide in the container, wherein said storing does not reduce the concentration of the glyburide solution stored in the container by more than 10%,

wherein the glyburide stored in the container is in a form suitable for intravenous administration to a human subject.

2. The method of claim 1, further comprising attaching tubing to the container.

3. The method of claim 2, wherein the tubing is a polyethylene tubing or a polyethylene-coated tube.

4. The method of claim 3, wherein the tubing is a low sorbing polyethylene-lined tubing.

5. The method of any one of claims 1 to 4, further comprising attaching an inline filter to the container.

6. The method of claim 5, wherein the inline filter is a polyethylene inline filter or a polyethylene-coated inline filter.

7. The method of any one of claims 1 to 6, wherein the container is a polyethylene bag or a polyethylene-coated bag.

8. The method of any one of claims 1 to 7, wherein the glyburide solution comprises glyburide in a concentration of from about 2 µg/mL to about 8 µg/mL.

9. The method of any one of claims 1 to 8, wherein the container contains glyburide in sterile water, in saline, in a sugar solution, or a combination thereof.

10. The method of any one of claims 1 to 9, wherein the human subject has stroke, a spinal cord injury, a brain trauma, a brain injury, a nervous system injury, a myocardial infarction, a ventricular arrhythmia, shock, organ ischemia, hypoxia, ischemia, or a combination thereof.
11. The method of any one of claims 1 to 10, wherein the human subject has suffered an ischemic stroke.
12. The method of any one of claims 1 to 10, wherein the human subject has suffered a hemorrhagic stroke.
13. The method of any one of claims 1 to 10, wherein the human subject has suffered a traumatic brain injury (TBI).
14. The method of any one of claims 1 to 10, wherein the human subject has hemorrhagic shock.

Figure 1

Mean plasma glyburide concentrations for 0.4 mg/day RP-1127 dose

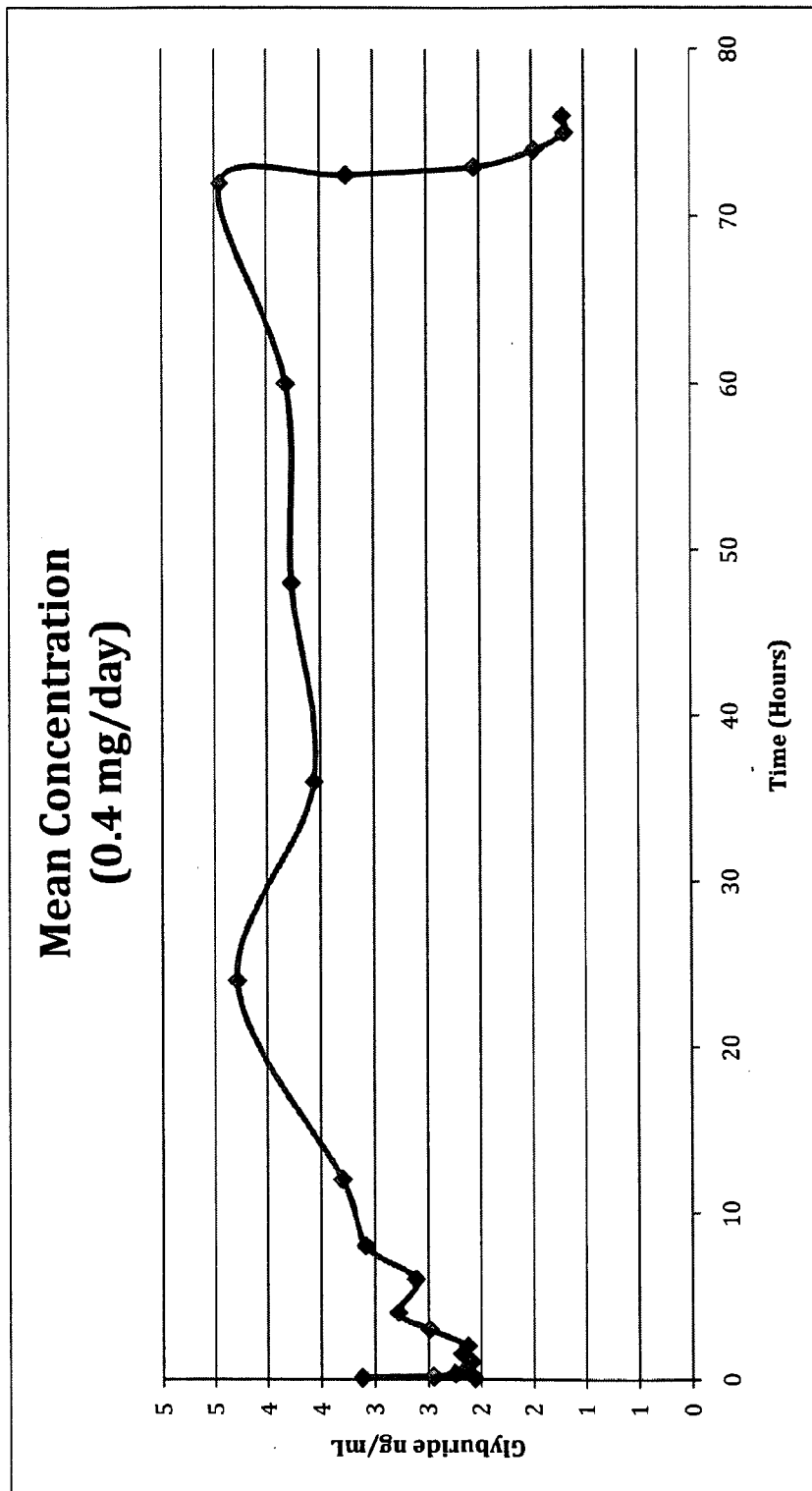

Figure 2

Mean plasma glyburide concentrations for 3 mg/day RP-1127 dose

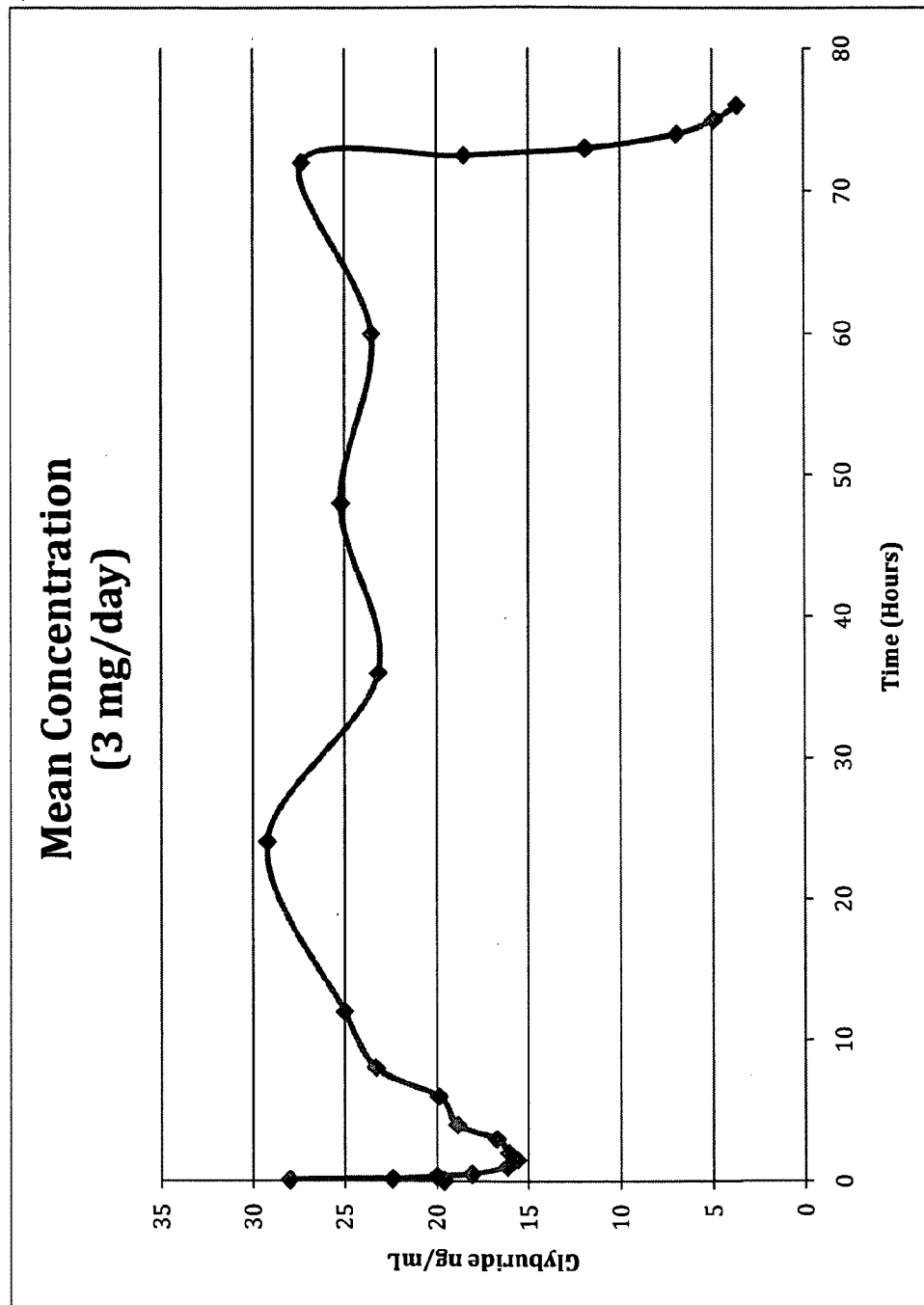

Figure 3
Mean plasma glyburide concentrations for 6 mg/day RP-1127 dose

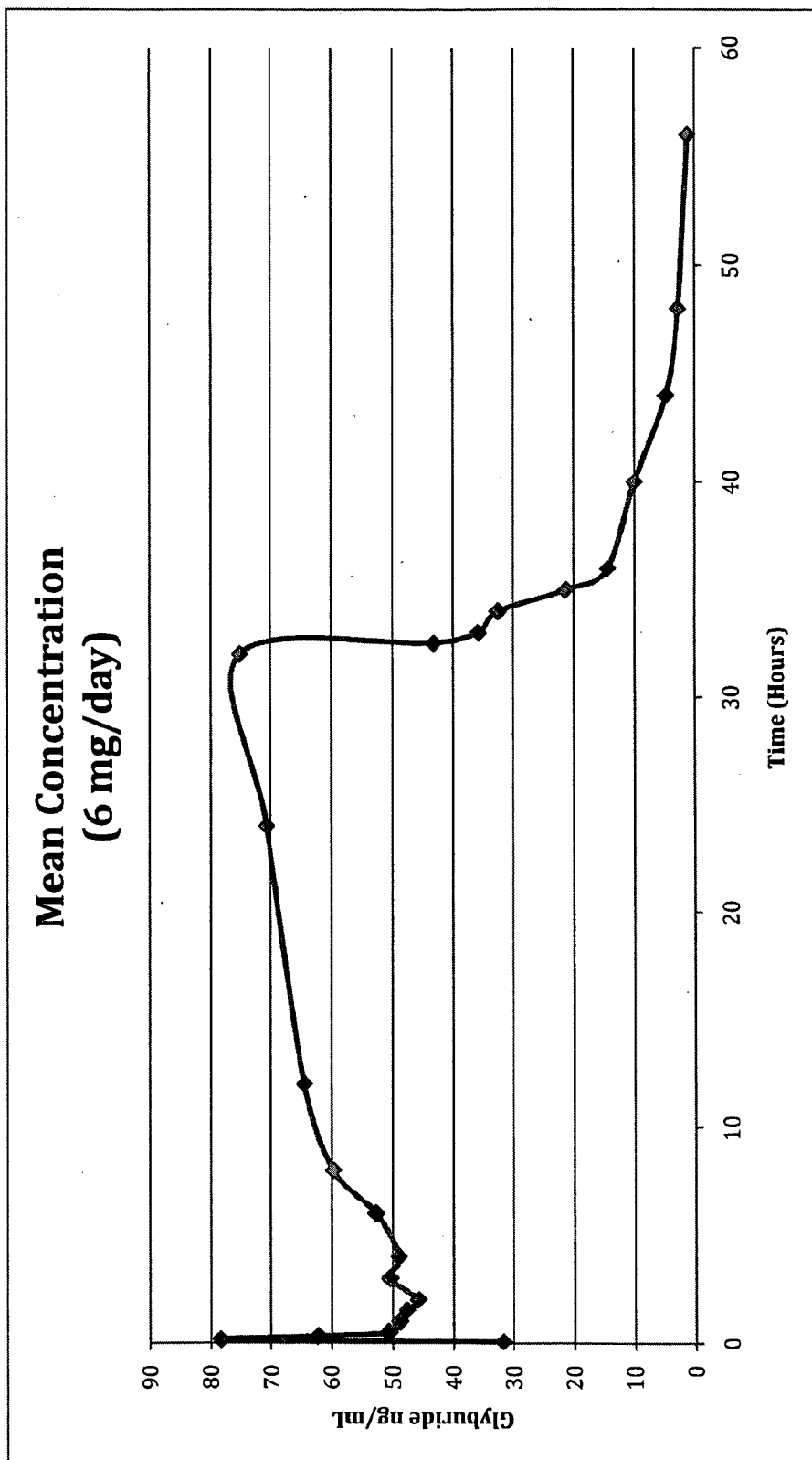

Figure 4
Mean plasma glyburide concentrations for 10 mg/day RP-1127 dose

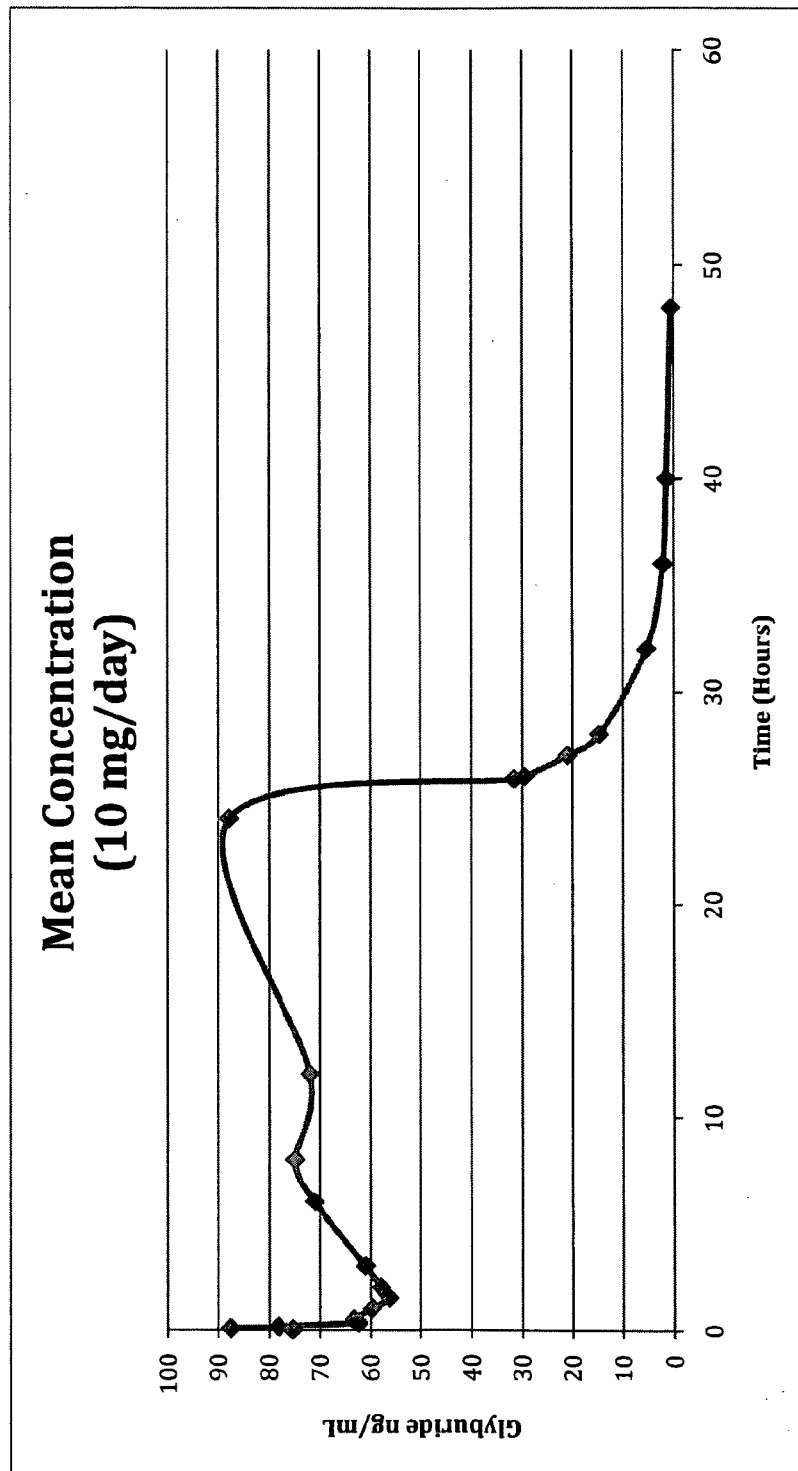

Figure 5
Median Blood Glucose Levels for placebo, 0.4 mg/day and 3 mg/day

