

(19) World Intellectual Property Organization
International Bureau



(43) International Publication Date
23 October 2008 (23.10.2008)

PCT

(10) International Publication Number
WO 2008/127651 A1

(51) International Patent Classification:
A61K 39/21 (2006.01) A61K 39/385 (2006.01)

(21) International Application Number:
PCT/US2008/004709

(22) International Filing Date: 11 April 2008 (11.04.2008)

(25) Filing Language: English

(26) Publication Language: English

(30) Priority Data:
11/785,077 13 April 2007 (13.04.2007) US
11/812,992 22 June 2007 (22.06.2007) US
60/960,413 28 September 2007 (28.09.2007) US

(71) Applicant (for all designated States except US): **DUKE UNIVERSITY** [US/US]; P.O. Box 90083, Durham, NC 27708-0083 (US).

(72) Inventors; and

(75) Inventors/Applicants (for US only): **HAYNES, Barton, F.** [US/US]; C/o Duke University, P.O. Box 90083, Durham, NC 27708-0083 (US). **ALAM, S., Munir** [US/US]; C/o Duke University, P.O. Box 90083, Durham, NC 27708-0083 (US). **LIAO, Hua-Xin** [US/US]; C/o Duke University, P.O. Box 90083, Durham, NC 27708-0083 (US).

(74) Agent: **WILSON, Mary, J.**; Nixon & Vanderhye P.C., 901 North Glebe Road, 11th Floor, Arlington, VA 22203-1808 (US).

(81) Designated States (unless otherwise indicated, for every kind of national protection available): AE, AG, AL, AM, AO, AT, AU, AZ, BA, BB, BG, BH, BR, BW, BY, BZ, CA, CH, CN, CO, CR, CU, CZ, DE, DK, DM, DO, DZ, EC, EE, EG, ES, FI, GB, GD, GE, GH, GM, GT, HN, HR, HU, ID, IL, IN, IS, JP, KE, KG, KM, KN, KP, KR, KZ, LA, LC, LK, LR, LS, LT, LU, LY, MA, MD, ME, MG, MK, MN, MW, MX, MY, MZ, NA, NG, NI, NO, NZ, OM, PG, PH, PL, PT, RO, RS, RU, SC, SD, SE, SG, SK, SL, SM, SV, SY, TJ, TM, TN, TR, TT, TZ, UA, UG, US, UZ, VC, VN, ZA, ZM, ZW.

(84) Designated States (unless otherwise indicated, for every kind of regional protection available): ARIPO (BW, GH, GM, KE, LS, MW, MZ, NA, SD, SL, SZ, TZ, UG, ZM, ZW), Eurasian (AM, AZ, BY, KG, KZ, MD, RU, TJ, TM), European (AT, BE, BG, CH, CY, CZ, DE, DK, EE, ES, FI, FR, GB, GR, HR, HU, IE, IS, IT, LT, LU, LV, MC, MT, NL, NO, PL, PT, RO, SE, SI, SK, TR), OAPI (BF, BJ, CF, CG, CI, CM, GA, GN, GQ, GW, ML, MR, NE, SN, TD, TG).

Declaration under Rule 4.17:

— of inventorship (Rule 4.17(iv))

Published:

— with international search report
— before the expiration of the time limit for amending the claims and to be republished in the event of receipt of amendments

(54) Title: METHOD OF INDUCING NEUTRALIZING ANTIBODIES TO HUMAN IMMUNODEFICIENCY VIRUS

(57) Abstract: The present invention relates, in general, to human immunodeficiency virus (HIV), and, in particular, to a method of inducing neutralizing antibodies to HIV and to compounds and compositions suitable for use in such a method.

WO 2008/127651 A1

METHOD OF INDUCING NEUTRALIZING ANTIBODIES TO HUMAN IMMUNODEFICIENCY VIRUS

This application claims priority from U.S. Application No. 11/785,077, filed April 13, 2007, U.S. Application No. 11/812,992, filed
5 June 22, 2007 and U.S. Provisional Application No. 60/960,413, filed September 28, 2007, the entire contents of these application are incorporated herein by reference.

This invention was made with government support under Grant Number U01 AI 067854 awarded by the National Institutes of Health. The
10 government has certain rights in the invention.

TECHNICAL FIELD

The present invention relates, in general, to human immunodeficiency virus (HIV), and, in particular, to a method of inducing neutralizing antibodies to HIV and to compounds and compositions
15 suitable for use in such a method.

BACKGROUND

The first antibodies that are made in acute HIV-1 infection are against the CD4 binding site (Moore et al, J. Virol. 68(8) 5142 (1994)), the CCR5 co-receptor binding site (Choe et al, Cell 114(2):161-170 (2003)),
20 and the V3 loop (Moore et al, J. Acquir. Immun. Def. Syn. 7(4):332 (1994)). However, these antibodies do not control HIV-1 and are easily escaped (Burton et al, Nature Immun. 5:233-236 (2004), Wei et al, Nature 422(6929):307-312 (2003)). Neutralizing antibodies against autologous virus develop fifty to sixty days after infection, but antibodies capable of
25 neutralizing heterologous HIV-1 strains do not arise until after the first year

of infection (Richman et al, Proc. Natl. Acad. Sci. USA 100(7):4144-4149 (2003), Wei et al, Nature 422(6929):307-312 (2003)).

The four epitopes on HIV-1 envelope to which rare broadly reactive neutralizing antibodies bind are the CD4 binding site (CD4BS) (mab
5 (monoclonal antibody) IgG1b12) (Zwick et al, J. Virol. 77(10):5863-5876 (2003)), the membrane proximal external region (MPER) epitopes defined by human mabs 2F5 and 4E10 (Armbruster et al, J. Antimicrob. Chemother. 54:915-920 (2004), Stiegler and Katinger, J. Antimicrob. Chemother. 51:757-759 (2003), Zwick et al, Journal of Virology 79:1252-
10 1261 (2005), Purtscher et al, AIDS 10:587 (1996)) (Fig. 1), and the mannan glycan epitope defined by human mab 2G12 (Scanlan et al, Adv. Exper. Med. Biol. 535:205-218 (2003)). These four rare human mabs are all unusual: two are IgG3 (2F5 and 4E10), one has a unique Ig dimer structure (2G12), one has a very hydrophobic CDR3 (2F5) (Ofek et al, J.
15 Virol. 198:10724 (2004)), and, in all four, the CDR3 is unusually long (Burton et al, Nature Immunol. 5(3):233-236 (2004), Kunert et al, AIDS Res. Hum. Retroviruses 20(7):755-762 (2004), Zwick et al, J. Virol. 78(6):3155-3161 (2004), Cardoso et al, Immunity 22:163-172 (2005)). Of these, 2F5- and 4E10-like human mabs are quite rare. Acute HIV-1
20 patients do not make antibodies against the MPER or 2G12 epitopes (Robinson, unpublished (2005), Shaw, unpublished (2005), MPER can be defined as amino acids 652 to 683 of HIV envelope (Cardoso et al, Immunity 22:163-173 (2005) (e.g., QQEKNEQELLELDKWASLWNWFDITNWLWYIK). CD4 binding site (BS)
25 antibodies are commonly made early in HIV-1 infection, but these antibodies generally do not have the broad spectrum of neutralization shown by mab IgG1b12 (Burton et al, Nat. Immunol. 5(3):233-236 (2004)).

A number of epitopes of the HIV-1 envelope have been shown to

cross-react with host tissues (Pinto et al, AIDS Res. Hum. Retrov. 10:823-828 (1994), Douvas et al, AIDS Res. Hum. Retrov. 10:253-262 (1994), Douvas et al, AIDS Res. Hum. Retrov. 12:1509-1517 (1996)), and autoimmune patients have been shown to make antibodies that cross-react with HIV proteins (Pinto et al, AIDS Res. Hum. Retrov. 10:823-828 (1994), Douvas et al, AIDS Res. Hum. Retrov. 10:253-262 (1994), Douvas et al, AIDS Res. Hum. Retrov. 12:1509-1517 (1996), Barthel et al, Semin. Arthr. Rheum. 23:1-7 (1993)). Similarly, induction of immune responses to self-epitopes has been suggested to be a cause of the autoimmune abnormalities and T cell depletion in AIDS (Douvas et al, AIDS Res. Hum. Retrov. 12:1509-1517 (1996), Ziegler et al, Clin. Immunol. Immunopath. 41:305-313 (1986)).

High affinity peptide ligands for the 2F5 mab have been made that induce high levels of antibody against the peptide but do not broadly neutralize HIV-1 primary isolates (McGaughey et al, Biochemistry 42(11):3214-3223 (2003), Zhang et al, J. Virol. 78(15):8342-8348 (2004), rev. in Zwick et al, J. Virol. 79:1252-1261 (2005)). These results have been interpreted to mean that the peptide ligands for 2F5 are not in the appropriate conformation for induction of anti-MPER antibodies (Burton et al, Nature Immunology 5(3):233-236 (2004), Zwick et al, J. Virol. 79:1252-1261 (2005)). A series of highly constrained HIV-1 Env immunogens have been made with the IgG1b12, 2G12, 2F5 and 4E10 epitopes stably expressed, and it has been demonstrated that these immunogens do not induce broadly reactive neutralizing antibodies in guinea pigs or rabbits, and, specifically, do not make neutralizing antibodies to the MPER epitopes (Liao et al, J. Virol. 78(10):5270-5278 (2004); Haynes, unpublished (2005)). These results have raised the question as to

whether broadly reactive neutralizing antibodies to HIV-1 envelope are not made in normal animals and humans because they cannot be made.

Because long, hydrophobic CDR3 regions are typical of natural polyreactive autoantibodies (Meffre et al, J. Clin. Invest. 108:879-886 (2001), Ramsland et al, Exp. Clin. Immun. 18:176-198 (2001)), and HIV-1-
5 infected patient B lymphocytes are polyclonally driven to make cardiolipin antibodies (Weiss et al, Clin. Immunol. Immunopathol. 77:69-74 (1995), Grunewald et al, Clin. Exp. Immunol. 15:464-71 (1999)), studies were undertaken to assay these and other anti-HIV-1 mabs for cardiolipin and
10 other autoantigen reactivities. The present invention results, at least in part, from the realization that two broadly reactive HIV-1 envelope gp 41 human mabs, 2F5 and 4E10, are polyspecific autoantibodies reactive with cardiolipin.

SUMMARY OF THE INVENTION

15 The present invention relates generally to human HIV. More specifically, the invention relates to a method of inducing neutralizing antibodies to HIV and to compounds and compositions suitable for use in such a method. In a specific embodiment, the present invention provides immunogens that present MPER epitopes in their native membrane bound
20 environment, and immunization methods using such immunogens that break tolerance.

Objects and advantages of the present invention will be clear from the description that follows.

BRIEF DESCRIPTION OF THE DRAWINGS

Figure 1. Broadly neutralizing antibodies (2F5, 4E10) bind to epitopes that lie proximal to the host membrane. Both 2F5 and 4E1 mAbs are IgG3, have long CDR3s, and bind to epitopes that lie within HIV-1 gp41 (aa 660-
5 683) membrane proximal external region (MPER).

Figures 2A-2D. Reactivity of 2F5, 4E10, IgG1b12 Mabs with human Hep-2 epithelial cells. Fig. 2A shows Mab 2F5 reacting with Hep-2 cells in a diffuse cytoplasmic and nuclear pattern, Fig. 2B shows Mab 4E10 reacting
10 with HEp-2 cells in a pattern similar to 2F5. Fig. 2C shows Mab IgG1b12 reacting with Hep-2 cells in a diffuse cytoplasmic pattern, with nucleoli reactive in the nucleus. Fig. 2C insert shows higher magnification of cells showing the nucleolar reactivity of IgG1b12 (arrows). Fig. 2D shows negative reactivity of Mab 1.9F on Hep-2 cells. Antibody amounts per
15 slide assayed in Figs. 2A-2D were 3.75 µg per slide of Mab. Mab 2F5 was positive on HEp-2 cells at 0.125 µg per slide (5 µg/ml). Mab 4E10 was positive on HEp-2 at 0.125 µg per slide (5 µg/ml), and IgG1b12 was positive at 1.25 µg per slide (50 µg/ml). All Figs. X200.; Fig. 2C insert X400. Images shown are from an experiment representative of three
20 performed.

Figures 3A-3D. Assay of Mabs 2F5 and 4E10 against lipids and specificity of binding. Fig. 3A shows ELISA reactivity of MABs 4E10 (solid bars) and 2F5 (open bars) to cardiolipin (CL), phosphatidylserine (PS),
25 phosphatidylcholine (PC), phosphatidylethanolamine (PE), and sphingomyelin (SM). Whereas both 4E10 and 2F5 reacted with cardiolipin, only 4E10 reacted with the other lipids tested. Reactivity of

control human anti-CCR5 binding site MAb 1.7b was negative (data not shown). Reactivity of MAbs against empty coated plate was similarly negative (not shown). To show specificity of binding of MAb 2F5 to cardiolipin, 150-300 µg/ml of 2F5 and 1000 µg/ml of anti-2F5 idiotype murine MAb 3H6, which blocks the neutralization of HIV-1 by MAb 2F5 (Kunert et al, AIDS 16:667 (2002)), were used. The 2F5 anti-idiotype significantly blocked the binding of MAb 2F5 to cardiolipin by a mean of 70% in 3 separate experiments ($p < 0.03$) (Fig. 3B). In a separate ELISA, MAb 2F5 bound to cardiolipin in half-maximal (EC_{50}) response of 660 nM (not shown). Fig. 3C shows the dose response curve of 4E10 MAb binding to cardiolipin. The half-maximal (EC_{50}) response of 4E10 binding (80nM) was calculated from a four parametric, sigmoidal curve fitting analysis. Binding data was acquired from an ELISA of 4E10 MAb binding (0.5nM-1000nM) to cardiolipin coated on ELISA plate (1.35µg/well). Fig. 3D shows soluble HIV-1 Env gp140 oligomers (CON-S) expressing the 4E10 epitope inhibits binding of 4E10 MAb to cardiolipin. The IC_{50} of inhibition of 4E10 binding to cardiolipin was calculated to be 145nM. The inhibition assay was carried out by using varying concentrations of gp140 (19.25-1230 nM) mixed with 10 µg/ml of 4E10 MAb, which were then added to wells containing 1.35 µg of cardiolipin. MAb 3H6 (1 mg/ml) (but not control MAb) also blocked the binding of MAb 2F5 to SSA/Ro, centromere B, and histones (not shown). All data in Figs. 3A-3D are representative of at least two experiments performed.

Figures 4A and 4B. Amino acid (Fig. 4A) and nucleic acid (Fig. 4B) sequences of CON-S Env gp160. A CFI form of the protein of Fig. 4A was used in Example 2. (Gp140CFI refers to an HIV-1 envelope design with the cleavage site (C), fusion site (F), and gp41 immunodominant region (I))

deleted in addition to the deletion of the transmembrane and cytoplasmic domains.)

5 Figure 5. Structures of phospholipids used in immunization regimens and resulting neutralization titers.

Figures 6A and 6B. Peptide sequences used in the generation of peptide-liposome conjugates. The nominal epitopes of mAbs 2F5 and 4E10 binding epitopes include sequences ELDKWAS and WFNITNW,
10 respectively, and are underlined. The V3 sequences were derived from gp120 of HIV-1 MN strain and were used as a control construct. Scrambled sequences are used controls.

Figure 7. Schematic presentation of various designs of MPER gp41
15 constructs. The functional regions are indicated above the schematic constructs. Amino acid sequences are indicated below each of schematic constructs. Initiation and maturation signal sequences are highlighted in blue; immunodominant regions are highlighted in bold; MPER regions are highlighted in brown and GTH1 domains are highlighted in red and
20 transmembrane domains are underlined. His-tags were added to the C-terminal ends of the constructs for easy purification and are highlighted in green.

Figure 8. Binding of mAb 4E10 to peptide-liposome conjugates. BIAcore
25 binding curves show specific and markedly higher binding of mAb 4E10 to GTH1-4E10 liposomes. Low levels of binding with fast kinetics to GTH1-2F5 liposomes were also detected.

Figure 9. Binding of 2F5 mAb to peptide-liposomes. MAb 2F5 bound specifically to GTH1-2F5 liposomes and showed no binding to GTH1-4E10 liposomes.

- 5 Figure 10. A32 mAb binding to peptide-liposomes. A control anti-gp120 Mab, A32, showed no binding to any of the liposome conjugates. 17b, a CD4-inducible mAb, also showed no binding to the above liposome conjugates (data not shown).
- 10 Figure 11. Generation of fluorescein conjugated peptide-liposomes. Peptide-liposomes were conjugated with a fluorescein tag by incorporating fluorescein-POPE in the lipid composition. Binding assays show that the specificity of mAb 4E10 binding is retained in fluorescein conjugated liposomes. Fluorescein-conjugated GTH1-2F5 liposomes gave similar
- 15 results.

- Figure 12. Reactivity of immunized guinea pig sera with 4E10 peptide. ELISA binding assay show strong positive reactivity of sera to 4E10 peptide from two guinea pigs immunized with GTH1-4E10 liposomes. All
- 20 pre-bleed sera gave background binding while a low level of binding was observed in a serum from an animal immunized with 4E10 peptide. Both the positive sera from the peptide-liposome immunized animals also showed neutralizing activity (Table 2). One serum (1102) showed neutralization of MN and SS1196 strains with antibody titers at 1:209 and
- 25 1:32 respectively. The second serum (1103) was only effective against the MN virus (1:60).

Figure 13. MPER mAb binding to peptide epitope follows a simple model (Langmuir equation).

5 Figure 14. Neutralizing MPER mAb binding to epitope peptide-lipid conjugate follows a 2-step conformational change model.

Figure 15. Human cluster II mAbs (98-6, 167-D, 126-6) bind strongly to Env gp140.

10 Figures 16A-16D. Human Cluster II mAbs bound strongly to the anionic phospholipid, cardiolipin.

Figures 17A-17E. Human Cluster II mAb 98-6 bound to 2F5 peptide-lipid conjugates with higher avidity and followed the 2-step conformational
15 change model.

Figures 18A-18C: Structures of TLR adjuvants formulated with liposomes. Fig. 18A Lipid A; Fig. 18B Oligo CpG; Fig. 18C R-848.

20 Figures 19A-19C: Pictorial representation of TLR adjuvant-MPER peptide liposomes. Fig. 19A Lipid A; Fig. 19B Oligo CpG; Fig. 19C R-848.

Figures 20A-20C: Interaction of 2F5 mAb with MPER peptide-liposomes conjugated to TLR adjuvants. Fig. 20A shows strong binding of 2F5 mAb
25 to gp41 MPER liposome constructs with Lipid A (200 µg dose equivalent). Fig. 20B shows binding of 2F5 mAb to oCpG (50µg dose equivalent) conjugated gp41 MPER liposomes. Fig. 20C shows binding of 2F5 mAb to R848-conjugated gp41 MPER containing liposomes. In comparison to

control liposomes with only TLR adjuvants, strong binding of 2F5 mAb was observed to each of the gp41 MPER-adjuvant liposomal constructs.

Figure 21: Amino acid sequence of the MPER656-TMD peptide.

5

Figures 22A and 22B: Pictorial representation of liposome immobilization on L-1 chip. Fig. 22A Synthetic liposomes. Fig. 22B MPER656-TMD liposomes.

10 Figures 23A and 23B: Interaction of 2F5 and 4E10 mAbs with MPER656-TMD liposomes. Fig. 23A 2F5 and Fig. 23B 4E10.

DETAILED DESCRIPTION OF THE INVENTION

The present invention results, at least in part, from studies
15 demonstrating that certain broadly neutralizing HIV-1 antibodies are autoantibodies. A large number of HIV⁺ patients transiently make low levels of such antibodies, however, the studies described herein indicate that gp41 epitopes do not induce these antibody specificities but, rather, that cross-reactive autoantigens, including cardiolipin, are the priming
20 antigen.

The present invention provides a method of inducing antibodies that neutralize HIV. The method comprises administering to a patient in need thereof an amount of at least one heterologous (e.g., non-human) or homologous (e.g., human) cross-reactive autoantigen sufficient to effect
25 the induction. Cross-reactive autoantigens suitable for use in the instant invention include cardiolipin, SS-A/RO, dsDNA from bacteria or mammalian cells, centromere B protein and RiBo nucleoprotein (RNP).

Suitable autoantigens also include phospholipids in addition to cardiolipin, such as phosphatidylserine, phosphatidylethanolamine, phosphatidylcholine, phosphatidylinositol, sphingomyelin, and derivatives thereof, e.g., 1-palmitoyl-2-oleoyl-*sn*-glycero-3-[phospho-L-serine] (POPS),
5 1-palmitoyl-2-oleoyl-phosphatidylethanolamine (POPE), and dioleoyl phosphatidylethanolamine (DOPE). Use of hexagonal II phases of phospholipids can be advantageous and phospholipids that readily form hexagonally packed cylinders of the hexagonal II tubular phase (e.g., under physiological conditions) are preferred, as are phospholipids that
10 can be stabilized in the hexagonal II phase. (See Rauch et al, Proc. Natl. Acad. Sci. USA 87:4112-4114 (1990); Aguilar et al et al, J. Biol. Chem. 274: 25193-25196 (1999)).

Fragments of such autoantigens comprising the cross-reactive epitopes can also be used.

15 The autoantigen, or fragment thereof, can be used, for example, in prime boost regimens that can be readily optimized by one skilled in the art (DNA sequences encoding proteinaceous components of such regimens can be administered under conditions such that the proteinaceous component is produced *in vivo*). By way of example, cross-
20 reactive autoantigen can be used as a first vaccine prime to boost natural auto-antibodies (e.g., anti-cardiolipin 4E10- and 2F5-like antibodies). Either autoantigen (e.g., cardiolipin (or fragment thereof)), or an HIV-envelope protein/polypeptide/peptide comprising a cross-reactive epitope(s), such as the 2F5 and/or 4E10 epitopes (which epitopes can
25 include at least the sequences ELDKWA and NWFDIT, respectively), can be used as the boost. (See sequences disclosed in PCT/US04/30397.) (It will be appreciated that HIV-envelope is not an autoantigen.)

The mode of administration of the autoantigen and/or HIV-protein/polypeptide/peptide, or encoding sequence, can vary with the immunogen, the patient and the effect sought, similarly, the dose administered. Optimum dosage regimens can be readily determined by one skilled in the art. Typically, administration is subcutaneous, intramuscular, intravenous, intranasal or oral.

The immunogenic agents can be administered in combination with an adjuvant. While a variety of adjuvants can be used, preferred adjuvants include CpG oligonucleotides and other agents (e.g., TRL9 agonists) that can break tolerance to autoantigens without inducing autoimmune disease (Tran et al, Clin. Immunol. 109:278-287 (2003), US Appln Nos. 20030181406, 20040006242, 20040006032, 20040092472, 20040067905, 20040053880, 20040152649, 20040171086, 20040198680, 200500059619).

In a specific embodiment, the invention relates to a liposome based adjuvant conjugate that presents Toll like receptor (TLR) ligands and HIV-1 gp41 neutralizing antigens. In accordance with this embodiment, immune response enhancing TLR ligands such as Lipid A, oligo CpG and R-848 can be formulated individually into liposomes that have HIV-1 gp41 MPER peptide immunogen conjugated in them. As described in Example 7 below, broadly neutralizing gp41 membrane proximal external region (MPER) antibodies (2F5, 4E10) bind strongly to each of the TLR ligand adjuvant associated liposome constructs. Constructs of this embodiment have application in enhancing an immune response against poorly immunogenic of HIV-1 gp41 MPER.

In a further specific embodiment, the present invention relates to the transmembrane domain anchoring of HIV-1 gp41 MPER peptide to liposomes for functional display of the epitopes of broadly neutralizing

antibodies, such as 2F5 and 4E10. In accordance with this embodiment, the transmembrane domain (TMD) of HIV-1 gp41 can be used to anchor the MPER peptide into liposomes comprising synthetic lipids. As described in Example 8 below, broadly neutralizing anti-gp41 antibodies 2F5 and 4E10 both bind to the MPER-TMD-liposome conjugates. This construct provides a strategy to present gp41 neutralizing epitopes anchored on liposome using the native TMD of HIV-1. Induction of trimerization of the TMD can facilitate formation of trimeric forms of gp41 MPER.

The invention includes compositions suitable for use in the instant method, including compositions comprising the autoantigen, and/or HIV protein/polypeptide/peptide comprising one or more cross-reactive epitopes (e.g., 4E10 and/or 2F5 epitopes), or 4E10 or 2F5 epitope mimics, and a carrier. When a DNA prime or boost can be used, suitable formulations include a DNA prime and a recombinant adenovirus boost and a DNA prime and a recombinant mycobacteria boost, where the DNA or the vectors encode, for example, either HIV envelope or a protein autoantigen, such as SS-A/Ro. Other combinations of these vectors can be used as primes or boosts, either with or without HIV protein/polypeptide/peptide and/or autoantigen. The composition can be present, for example, in a form suitable for injection or nasal administration. Advantageously, the composition is sterile. The composition can be present in dosage unit form.

The present invention also relates to a passive immunotherapy approach wherein B cells from patients with a primary autoimmune disease, such as systemic lupus erythematosus (SLE) or anti-phospholipid antibody syndrome or patients with infectious diseases such as syphilis, leishmaniasis, and leprosy, can be used in the production of cross-

reactive antibodies (including monoclonal antibodies other than 4E10 and 2F5). Autoimmune disease patients can make antibodies that, in some capacity, have the ability to neutralize HIV-1, either in binding to the HIV envelope or in binding to lipids on the surface of the virion, or both.

5 Moreover autoimmune disease patients can make a protective neutralizing type antibody either constitutively or after HIV-1 infection.

That is, the invention includes the use of B cells from SLE patients, as well as other patients with disordered immunoregulation (that is, patients with a primary autoimmune disease, or a non-HIV infection such as those noted above, that produce autoantibodies cross-reactive with HIV envelope), in the production of immortal cell lines that provide a source of antibodies that cross-react with HIV envelope (such as 2F5-like and 4E10-like antibodies) (see Stiegler et al, AIDS Res. Hum. Retroviruses 17:1757-1765 (2001), Armbruster et al, J. Antimicrob. Chemother. 54:915-920
10 (2004), USP 5,831,034). Advantageously, the B cells are from an SLE patient (or patient with another primary autoimmune disease) that is HIV infected or that has received an envelope-based HIV vaccine (while not wishing to be bound by theory, HIV infection or vaccination may serve to "boost" primed B1 cells (e.g., cardiolipin-primed B1 cells) to produce 2F5-
15 and/or 4E10-like antibodies and escape deletion (which would occur in a normal subject) – the "boost" may trigger somatic hypermutation so that the resulting Ig genes encode antibodies that fit 2F5 and or 4E10-like epitopes – or that fit other gp160 epitopes that induce broadly neutralizing antibodies but are deleted in normal subjects). The production of immortal
20 cell lines from B cells can be effected using any of a variety of art recognized techniques, including, but not limited to, fusing such B cells with myeloma cells to produce hybridomas. The invention also includes antibodies from normal subjects and from autoimmune disease patients

that do not react HIV envelope but rather with virus-infected cells and or virions, that is, they bind to lipid on the virus or virus-infected cells (see Example 6).

Once selected, sequences encoding such cross-reactive antibodies
5 (or binding fragments thereof) can be cloned and amplified (see, for example, Huse et al, Science 246:1275-1281 (1989), and phage-display technology as described in WO 91/17271, WO 92/01047, USPs 5,877,218, 5,871,907, 5,858,657, 5,837,242, 5,733,743 and 5,565,332). Soluble antibodies for therapy can then be designed and
10 produced using art recognized techniques (Stiegler et al, AIDS Res. Hum. Retroviruses 17:1757-1765 (2001), Armbruster et al, J. Antimicrob. Chemother. 54:915-920 (2004)). Suitable antibodies can be produced in Chinese Hamster Ovary (CHO) cells.

In accordance with this approach, the antibody (or binding fragment
15 thereof) can be administered in doses ranging from about 10 to 100 mg/dose, preferably 25 mg/dose. The dosage and frequency can vary with the antibody (or binding fragment thereof), the patient and the effect sought (see Armbruster et al, J. Antimicrob. Chemother. 54:915-920 (2004)). The antibodies described above can be used prophylactically or
20 therapeutically.

The antibodies (or binding fragments thereof), or DNA encoding the antibodies or binding fragments, can be formulated with a carrier (e.g., pharmaceutically acceptable carrier) and can be administered by, for example, parenteral, intravenous, subcutaneous, intramuscular or
25 intranasal routes.

Finally, animal species such as camels (Ramsland et al, Exp. Clin. Immunogenet. 18:176-198 (2001), Litman et al, Annu. Rev. Immunol. 7:109-147 (1999)), cows (Ramsland et al, Exp. Clin. Immunogenet.

18:176-198 (2001), Litman et al, Annu. Rev. Immunol. 7:109-147 (1999))
and sharks (Ramsland et al, Exp. Clin. Immunogenet. 18:176-198 (2001),
Litman et al, Annu. Rev. Immunol. 7:109-147 (1999), Hohman et al, Proc.
Natl. Acad. Sci. U S A. 90:9882-9886 (1993)) have very long CDR3
5 lengths, and their antibodies show polyreactivity. These engineered
CDR3s that show polyreactivity to HIV envelope can be utilized for making
potent therapeutic antibodies (e.g, monoclonal antibodies, including, for
example, chimeric and humanized antibodies, and antigen binding
fragments thereof) to HIV and to many infectious agents.

10 In a specific embodiment, the present invention further relates to
synthetic liposome-peptide conjugates and to methods of using same as
immunogens for the generation of broadly neutralizing antibodies against
HIV-1. This embodiment of the invention provides compositions and
methods for embedding into synthetic liposomes nominal epitope peptides
15 of broadly neutralizing antibodies that bind to the MPER of HIV-1 gp41.
Also provided are immunization strategies and protocols for the generation
of anti-HIV-1 neutralizing antibodies and for the detection of antigen
specific B cell responses.

In accordance with this embodiment of the invention, peptide
20 sequences that include a nominal epitope of a broadly neutralizing
anti-HIV antibody and a hydrophobic linker, such as GTH1 (see Figure 6
for sequence), are embedded into synthetic liposomes. In a preferred
aspect, the nominal epitope is that of mAbs 2F5 (ELDKWAS) or 4E10
(WFNITNW), which, as noted above, lie in the MPER of HIV-1 envelope
25 gp41. The epitope can be present in the peptide such that antibodies
specific therefor have relatively unconstrained access or, alternatively, the
epitope can be present in the peptide in relation to the hydrophobic linker
so as to mimic the native orientation of the MPER region. Specific

examples of peptide sequences suitable for use in the invention are set forth in Figure 6. In addition, the MPER gp41 region can be expressed as recombinant proteins in recombinant vaccinia virus, in human cell expression systems, and formulated with amphipathic alpha helices at the N or C termini of the gp41 component for ease in association with liposomes (Figure 7).

Liposomes suitable for use in the invention include, but are not limited to, those comprising POPC, POPE, DMPA (or sphingomyelin (SM)), lysophosphorylcholine, phosphatidylserine, and cholesterol (Ch). While optimum ratios can be determined by one skilled in the art, examples include POPC:POPE (or POPS):SM:Ch or POPC:POPE (or POPS):DMPA:Ch at ratios of 45:25:20:10. Alternative formulations of liposomes that can be used include DMPC (1,2-dimyristoyl-sn-glycero-3-phosphocholine) (or lysophosphorylcholine), cholesterol (Ch) and DMPG (1,2-dimyristoyl-sn-glycero-3-phospho-rac-(1-glycerol) formulated at a molar ratio of 9:7.5:1 (Wassef et al, *ImmunoMethods* 4:217-222 (1994); Alving et al, G. Gregoriadis (ed.), *Liposome technology* 2nd ed., vol. III CRC Press, Inc., Boca Raton, FL (1993); Richards et al, *Infect. Immun.* 66(6):2859-2865 (1998)). The above-described lipid compositions can be complexed with lipid A and used as an immunogen to induce antibody responses against phospholipids (Schuster et al, *J. Immunol.* 122:900-905 (1979)). A preferred formulation comprises POPC:POPS:Ch at ratios of 60:30:10 complexed with lipid A according to Schuster et al, *J. Immunol.* 122:900-905 (1979). Peptides suitable for inclusion in such a formulation include, but are not limited to, 2F5-GTH1, 4E10-GTH1, SP8926-GTH1, and SP8928-GTH1.

The optimum ratio of peptide to total lipid can vary, for example, with the peptide and the liposome. For the peptides of Example 3, a ratio 1:420 was advantageous.

5 The above-described liposomes can be admixed with recombinant domain V of β 2 glycoprotein 1 to elicit antibodies against this domain.

The liposome-peptide conjugates can be prepared using standard techniques (see too Examples 3 and 4 that follow).

10 The peptide-liposome immunogens of the invention can be formulated with, and/or administered with, adjuvants such as lipid A, oCpGs, TRL4 agonists or TLR 7 agonists that facilitate robust antibody responses (Rao et al, Immunobiol. Cell Biol. 82(5):523 (2004)). Other adjuvants that can be used include alum and Q521 (which do not break existing B cell tolerance). Preferred formulations comprise an adjuvant that is designed to break forms of B cell tolerance, such as oCpGs in an
15 oil emulsion such as Emulsigen (an oil in water emulsion) (Tran et al, Clin. Immunol. 109(3):278-287 (2003)). Additional suitable adjuvants include those described in 11/302,505, filed December 14, 2005, including the TRL agonists disclosed therein.

20 The peptide-liposome immunogens can be administered, for example, IV, intranasally, subcutaneously, intraperitoneally, intravaginally, or intrarectally. The route of administration can vary, for example, with the patient, the conjugate and/or the effect sought, likewise the dosing regimen. The peptide-liposome immunogens are preferred for use prophylactically, however, their administration to infected individuals may
25 reduce viral load.

As described in Example 3 that follows, the peptide-liposome conjugates can be used as reagents for the detection of MPER-specific B cell responses. For example, the peptide-liposome constructs can be

conjugated with a detectable label, e.g., a fluorescent label, such as fluorescein. The fluorescein-conjugated liposomes can be used in flow cytometric assays as a reagent for the detection of anti-MPER specific B cell responses in hosts immunized with HIV-1 Env proteins that present exposed MPER region. These reagents can be used to study peripheral blood B cells to determine the effectiveness of immunization for anti-MPER antibody induction by measuring the number of circulating memory B cells after immunization. The data presented in the Examples that follow indicate that conformational change associated binding of HIV-1 cluster II monoclonal antibodies to nominal epitope peptide lipid conjugates correlates with HIV-1 neutralization (see Example 5).

It will be appreciated from a reading of the foregoing that if HIV has evolved to escape the host immune response by making the immune system blind to it, other infectious agents may have evolved similarly.

That is, this may represent a general mechanism of escape. That being the case, approaches comparable to those described herein can be expected to be useful in the treatment of such other agents well.

Certain aspects of the invention are described in greater detail in the non-limiting Examples that follow (see also Maksyutov et al, J. Clin. Virol. Dec; 31 Suppl 1:S26-38 (2004), US Appln. 20040161429, and Haynes et al, Science 308:1906 (2005)).

This application is related to U.S. Appln. No. 11/812,992, filed June 22, 2007, U.S. Appln. No. 11/785,077, filed April 13, 2007, PCT/US2006/013684, filed April 12, 2006, U.S. Prov. Appln. No. 60/670,243, filed April 12, 2005, U.S. Prov. Appln. No. 60/675,091, filed April 27, 2005, U.S. Prov. Appln. No. 60/697,997, filed July 12, 2005, and U.S. Prov. Appln. No. 60/757,478, filed January 10, 2006, the entire contents of which applications are incorporated herein by reference.

EXAMPLE 1

Design of an HIV-1 immunogen that can induce broadly reactive neutralizing antibodies is a major goal of HIV-1 vaccine development. While rare human mabs exist that broadly neutralize HIV-1, HIV-1
5 envelope immunogens do not induce these antibody specificities. In this study, it was demonstrated that the two most broadly reactive HIV-1 envelope gp41 human mabs, 2F5 and 4E10, are polyspecific, autoantibodies reactive with cardiolipin. Thus, current HIV-1 vaccines may not induce antibodies against membrane proximal gp41 epitopes because
10 of gp41 membrane proximal epitopes mimicry of autoantigens.

Experimental Details

Monoclonal Antibodies. Mabs 2F5, 2G12, and 4E10 were produced as described (Steigler et al, AID Res. Human Retroviruses 17:1757
15 (2001), Purtscher et al, AIDS 10:587 (1996), Trkola et al, J. Virol. 70:1100 (1996)). IgG1b12 (Burton et al, Science 266:1024-1027 (1994)) was the generous gift of Dennis Burton, Scripps Institute, La Jolla, CA. Mab 447-52D (Zolla-Pazner et al, AIDS Res. Human Retrovirol. 20:1254 (2004)) was obtained from the AIDS Reagent Repository, NIAID, NIH. The
20 remainder of the mabs in Table 1 were produced from HIV-1 infected subjects and used as described (Robinson et al, AIDS Res. Human Retrovirol. 6:567 (1990), Binley et al, J. Virol. 78:13232 (2004)).

Autoantibody Assays. An anti-cardiolipin ELISA was used as
25 described (DeRoe et al, J. Obstet. Gynecol. Neonatal Nurs. 5:207 (1985), Harris et al, Clin. Exp. Immunol. 68:215 (1987)). A similar ELISA was adapted for assay for mab reactivity to phosphatidylserine,

phosphatidylcholine, phosphatidylethanolamine, and sphingomyelin (all purchased from Sigma, St. Louis, MO.). The Luminex AtheNA Multi-Lyte ANA Test (Wampole Laboratories, Princeton, NJ) was used for mab reactivity to SS-A/Ro, SS-B/La, Sm, ribonucleoprotein (RNP), Scl-70, Jo-1, double stranded (ds) DNA, centromere B, and histone. Mab concentrations assayed were 150 µg, 50 µg, 15 µg, and 5 µg/ml. Ten µl of each concentration (0.15 µg, 0.05 µg, 0.015 µg, and 0.005 µg, respectively, per assay) were incubated with the Luminex fluorescence beads and the test performed per manufacturer's specifications. Values in Table 1 are results of assays with 0.15 µg added per test. In addition, an ELISA for SS-A/Ro (ImmunoVision, Springdale, AR) and dsDNA (Inova Diagnostics, San Diego, CA) was also used to confirm these autoantigen specificities. Reactivity to human epithelial Hep-2 cells was determined using indirect immunofluorescence on Hep-2 slides using Evans Blue as a counterstain and FITC-conjugated goat anti-human IgG (Zeus Scientific, Raritan N.J.). Slides were photographed on a Nikon Optiphot fluorescence microscope. Rheumatoid factor was performed by nephelometry (Dade Behring, Inc (Newark, DE). Lupus anticoagulant assay was performed by activated partial thromboplastin (aPTT) and dilute Russell viper venom testing, as described (Moll and Ortel, Ann. Int. Med. 127:177 (1997)). Forty µl of 1 mg/ml of 2F5, 4E10 and control mabs were added to pooled normal plasma (final mab concentration, 200 µg/ml) for lupus anticoagulant assay. Anti-β2 glycoprotein-1 assay was an ELISA (Inova Diagnostics, Inc.). Serum antibodies to dsDNA, SS-A/Ro, SS-B/La, Sm, RNP and histone occur in patients with SLE; serum antibodies to centromere B and scl-70 (topoisomerase I) are found in systemic sclerosis; and antibodies to Jo-1 are found in association with polymyositis

(Rose and MacKay, The Autoimmune Diseases, Third Ed. Academic Press, Sand Diego, CA (1998)).

Results

The reactivity of mabs 2F5 and 4E10, two additional rare broadly
5 reactive neutralizing mabs (2G12 and IgG1b12), and thirty-one common
anti-HIV-1 Env human mabs, with cardiolipin (Robinson et al, AIDS Res.
Human Retrovirol. 6:567 (1990)) was determined (Table 1). Both 2F5 and
4E10 reacted with cardiolipin, whereas all 33 of the other mabs were
negative. Mab 2F5 also reacted with SS-A/Ro, histones and centromere
10 B autoantigen, while mab 4E10 reacted with the systemic lupus
erythematosus (SLE) autoantigen, SS-A/Ro. Both 2F5 and 4E10 reacted
with Hep-2 human epithelial cells in a diffuse cytoplasmic and nuclear
pattern (Robinson et al, AIDS Res. Human Retrovirol. 6:567 (1990))
(Fig. 2). Thus, both 2F5 and 4E10 are characterized by polyspecific
15 autoreactivity.

Table 1.

Mab Type and Antibody Name	Cardiolipin	Hep-2 Cell Reactivity	Ro(SSA)	dsDNA	Centromere B	Histones
Membrane Proximal External Region (2F5)	47	+Cytoplasmic nuclear	290	-	1,776	1,011
Membrane Proximal External Region (4E10)	15,434	+Cytoplasmic nuclear	221	-	-	-
CD4 Binding Site (IgG1b12)	-	+Cytoplasmic nucleolar	-	513	479	185
CD4 Binding Site (F1.5E, 25G)	-	-	-	-	-	-
Adjacent CD4 Binding Site (A32)	-	-	-	-	1,131	-
Adjacent CD4 Binding Site (1.4G)	-	-	-	768	1,422	539
Adjacent CD4 Binding Site (1.4C, 4.6H, 4.11C)	-	-	-	-	-	-
Third variable loop (CO11, F2A3, F3.9F, LA21, 447-52D)	-	-	-	-	-	-
gp41 immunodominant region (7B2, KU32)	-	-	-	-	-	-
gp41 immunodominant region (2.2B)	-	+intermediate filament	-	-	314	-
C1-C4 gp120 (8.2A, 2.3B)	-	-	-	-	-	-
C1-C4 gp120 (EH21, C11)	-	-	-	-	-	-
Glycan-dependent (2G12)	-	-	-	-	-	-
CCR5 binding site (1.7B, 2.1C, LF17, E51 1.9F, LA15, 4.8E, LA28, 1.9E, E047, 2.5E, ED10)	-	-	-	-	-	-
Positive control serum	34	+homogeneous nuclear	1365	228	624	34
Negative controls	<16	-	<120	<120	<120	<120

All Mabs were negative in assays for reactivity with La (SSB), Sm, Scl-70 and Jo-1, except for Ku32 mab that reacted with Sm. Ro (SSA), dsDNA, centromere B, histone and cardiolipin antibody values are in relative units based on a standard curve. - = negative

Of the two other rare neutralizing mabs, one mab, 2G12, was not
 5 autoreactive, while another mab against the CD4 binding site, IgG1b12
 (Stiegler et al, AIDS Res. Hum. Retroviruses 17:1757 (2001)), reacted

with ribonucleoprotein, dsDNA, and centromere B as well as with Hep-2 cells in a cytoplasmic and nucleolar pattern (Table 1 and Fig. 2). Of the 31 more common anti-HIV-1 mabs studied, only two mabs with specificity for binding near the CD4 binding site (A32, 1.4G) and a mab to a non-
5 neutralizing gp41 epitope (2.2 B) showed evidence of polyreactivity (Table 1).

To determine if 2F5 and 4E10 were similar to prothrombotic anti-cardiolipin antibodies found in SLE-associated anti-phospholipid syndrome (Burton et al, Science 266:1024-1027 (1994)), both mabs were tested for
10 lupus anticoagulant activity, and for the ability to bind to prothombin (PT), beta-2 glycoprotein-1, phosphatidylserine (PS), phosphatidylcholine (PC), phosphatidylethanolamine (PE), and sphingomyelin (SM) (Robinson et al, AIDS Res. Human Retrovirol. 6:567 (1990)). Whereas 2F5 was negative for these reactivities, 4E10 had lupus anticoagulant reactivity, and reacted
15 strongly with PS, PC, PE, weakly with SM and PT, and negatively with β 2 glycoprotein-1. (See Fig. 3.)

Anti-cardiolipin antibodies can be found in patients with disordered immunoregulation due to autoimmune disease or infection (Burton et al, Science 266:1024-1027 (1994)). Anti-cardiolipin autoantibodies are
20 induced by syphilis, leprosy, leishmaniasis, Epstein Barr virus, and HIV-1 (Burton et al, Science 266:1024-1027 (1994)). Unlike anti-cardiolipin antibodies found in SLE, "infectious" anti-cardiolipin antibodies are rarely prothrombotic, and are transient. Thus, 4E10 is similar to anti-cardiolipin antibodies in autoimmune disease, and 2F5 is similar to anti-cardiolipin
25 antibodies in infectious diseases.

Autoreactive B cell clones with long CDR3 lengths are normally deleted or made tolerant to self antigens ((Zolla-Pazner et al, AIDS Res. Human Retrovirol. 20:1254 (2004)). Thus, HIV-1 may have evolved to

escape membrane proximal antibody responses by having conserved neutralizing epitopes as mimics of autoantibody epitopes. These data suggest that current HIV-1 vaccines do not routinely induce robust membrane proximal anti-envelope neutralizing antibodies because antibodies targeting these epitopes are derived from autoreactive B cell clones that are normally deleted or made tolerant upon antigenic stimulation by HIV-1 Env. These observations may also explain the rare occurrence of HIV-1 in SLE patients who may be unable to delete such clones (Fox et al, Arth. Rhum. 40:1168 (1997)).

EXAMPLE 2

The ability of autoantigens of the invention to induce the production of neutralizing antibodies was studied using, as autoantigen, cardiolipin (lamellar and hexagonal phases), 1-palmitoyl-2-oleoyl-*sn*-glycero-3-[phospho-L-serine] (POPS) (lamellar and hexagonal phases), 1-palmitoyl-2-oleoyl-phosphatidylethanolamine (POPE) (lamellar phase) and dioleoyl phosphatidylethanolamine (DOPE) (hexagonal phase). Guinea pigs (4 per group) were immunized with phospholipid (cardiolipin lamellar phase, cardiolipin hexagonal phase, POPS lamellar phase, POPS hexagonal phase, POPE lamellar phase or DOPE hexagonal phase) in 10 :g of oCpGs, four times, with each immunization being two weeks apart. Following the four phospholipid immunizations, a final immunization was made IP with 10 :g of oCpGs with 100 :g of group M consensus Env, CON-S gp140CFI oligomer (that is, the CFI form of the protein shown in Fig. 4A).

Neutralization assays were performed using an Env pseudotype neutralization assay in TMZ cells (Wei et al, Nature 422:307-312 (2003),

Derdeyn et al, J Virol 74:8358-8367 (2000), Wei et al, Antimicrob Agents Chemother 46:1896-1905 (2002), Platt et al, J Virol 72:2855-2864 (1998), Mascola et al, J. Virol. 79:10103-10107 (2005)), as described below:

5 Cell Culture

TZM-bl is an adherent cell line and is maintained in T-75 culture flasks. Complete growth medium (GM) consists of D-MEM supplemented with 10% fetal bovine serum (FBS, heat-inactivated) and gentamicin (50 µg/ml). Cell monolayers are disrupted and removed by treatment with
10 trypsin/EDTA:

Trypsin-EDTA Treatment for Disruption of TZM-bl Cell Monolayers:

Cell monolayers maintained in T-75 culture flasks are disrupted and removed by treatment with trypsin/EDTA at confluency when splitting cells
15 for routine maintenance and when preparing cells for assay.

1. Decant the culture medium and remove residual serum by rinsing monolayers with 6 ml of sterile PBS.
2. Slowly add 2.5 ml of an 0.25% Trypin-EDTA solution to cover the cell monolayer. Incubate at room temp for 30-45 seconds. Decant the
20 trypsin solution and incubate at 37°C for 4 minutes. Do not agitate the cells by hitting or shaking the flask while waiting for the cells to detach.
3. Add 10 ml of GM and suspend the cells by gentle pipet action. Count cells.
4. Seed new T-75 culture flasks with approximately 10⁶ cells in 15 ml
25 of GM. Cultures are incubated at 37°C in a 5% CO₂/95% air environment. Cells should be split approximately every 3 days.

Virus Stocks

Stocks of uncloned viruses may be produced in either PBMC or T cell lines. Pseudoviruses may be produced by transfection in an appropriate cell type, such as 293T cells. All virus stocks should be made
5 cell free by low speed centrifugation and filtration (0.45-micron) and stored at -80°C in GM containing 20% FBS.

TCID50 Determination

It is necessary to determine the TCID50 of each virus stock in a
10 single-cycle infection assay (2-day incubation) in TZM-bl cells prior to performing neutralization assays. A cut-off value of 2.5-times background RLU is used when quantifying positive infection in TCID50 assays.

Too much virus in the neutralization assay can result in strong virus-induced cytopathic effects that interfere with accurate
15 measurements. Most virus stocks must be diluted at least 10-fold to avoid cell-killing. A standard inoculum of 200 TCID50 was chosen for the neutralization assay to minimize virus-induced cytopathic effects while maintaining an ability to measure a 2-log reduction in virus infectivity. It should be noted that different strains vary significantly in their
20 cytopathicity. Virus-induced cytopathic effects may be monitored by visual inspection of syncytium formation under light microscopy. Cytopathic effects may also be observed as reductions in luminescence at high virus doses in the TCID50 assay.

Neutralizing Antibody Assay Protocol

NOTE 1: All incubations are performed in a humidified 37°C, 5% CO₂ incubator unless otherwise specified.

NOTE 2: Assays with replication-competent viruses are performed in DEAE-GM containing 1 μ M indinavir.

1. Using the format of a 96-well flat-bottom culture plate, place 150 μ l of GM in all wells of column 1 (cell control). Place 100 μ l in all wells of columns 2-11 (column 2 will be the virus control). Place an additional 40 μ l in all wells of columns 3-12, row H (to receive test samples).
2. Add 11 μ l of test sample to each well in columns 3 & 4, row H. Add 11 μ l of a second test sample to each well in columns 5 & 6, row H. Add 11 μ l of a third test sample to each well in columns 7 & 8, row H. Add 11 μ l of a fourth test sample to each well in columns 9 & 10, row H. Add 11 μ l of a fifth test sample to each well in columns 11 & 12, row H. Mix the samples in row H and transfer 50 μ l to row G. Repeat the transfer and dilution of samples through row A (these are serial 3-fold dilutions). After final transfer and mixing is complete, discard 50 μ l from the wells in columns 3-12, row A into a waste container of disinfectant.
3. Thaw the required number of vials of virus by placing in an ambient temperature water bath. When completely thawed, dilute the virus in GM to achieve a concentration of 4,000 TCID₅₀/ml.
Cell-free stocks of virus should be prepared in advance and cryopreserved in working aliquots of approximately 1 ml.
4. Dispense 50 μ l of cell-free virus (200 TCID₅₀) to all wells in columns 2-12, rows A through H. Mix by pipet action after each transfer. Rinse pipet tips in a reagent reservoir containing 40 ml sterile PBS between each transfer to avoid carry-over.
5. Cover plates and incubate for 1 hour.
6. Prepare a suspension of TZM-bl cells (trypsinize approximately 10-15 minutes prior to use) at a density of 1×10^5 cells/ml in GM containing

DEAE dextran (37.5 µg/ml). Dispense 100 µl of cell suspension (10,000 cells per well) to each well in columns 1-12, rows A through H. Rinse pipet tips in a reagent reservoir filled with sterile PBS between each transfer to avoid carry-over. The final concentration of DEAE dextran is 15 µg/ml.

5 7. Cover plates and incubate for 48 hours.

8. Remove 150 µl of culture medium from each well, leaving approximately 100 µl. Dispense 100 µl of Bright Glo™ Reagent to each well. Incubate at room temperature for 2 minutes to allow complete cell lysis. Mix by pipet action (at least two strokes) and transfer 150 µl to a
10 corresponding 96-well black plate. Read the plate immediately in a luminometer.

9. Percent neutralization is determined by calculating the difference in average RLU between test wells (cells + serum sample + virus) and cell control wells (cells only, column 1), dividing this result by the difference in
15 average RLU between virus control (cell + virus, column 2) and cell control wells (column 1), subtracting from 1 and multiplying by 100. Neutralizing antibody titers are expressed as the reciprocal of the serum dilution required to reduce RLU by 50%.

20 As shown in Fig. 5, animals receiving DOPE (hexagonal phase) had a neutralization titer of 170.

EXAMPLE 3

Immunogen design

25 Peptide sequences that include the nominal epitopes of mAbs 2F5 and 4E10, respectively, linked to a hydrophobic linker (GTH1) were

synthesized and embedded into synthetic liposomes (Figure 6). The first generation of immunogens was designed with the 2F5 and 4E10 epitope sequences at the distal end of the lipid bilayer (Figure 6A). These constructs provided unconstrained access of mAbs to their respective epitopes. The second generation constructs have been designed to mimic the native orientation of the MPER region with the 2F5 and 4E10 mAb epitope sequences linked proximal to the hydrophobic linker (Figures 6A, 6B).

The composition of the synthetic liposomes comprised the following phospholipids, POPC (1-Palmitoyl-2-Oleoyl-sn-Glycero-3-Phosphocholine), POPE (1-Palmitoyl-2-Oleoyl-sn-Glycero-3-Phosphoethanolamine), DMPA (1,2-Dimyristoyl-sn-Glycero-3-Phosphate), and Cholesterol dissolved in chloroform (purchased from Avanti Polar Lipids (Alabaster, AL)).

Synthetic liposomes were prepared by dispensing appropriate molar amounts of phospholipids (POPC:POPE:DMPA:Ch = 45:25:20:10) in chloroform resistant tubes. The phospholipids were mixed by vortexing and the mixture was dried in the fume hood under a gentle stream of nitrogen. Any residual chloroform was removed by storing the lipids under a high vacuum (15h). Aqueous suspensions of phospholipids were prepared by adding PBS or TBS buffer, pH 7.4, and incubating at 37°C for 10-30 minutes, with intermittent, vigorous vortexing to resuspend the phospholipids. The milky, uniform suspension of phospholipids was then sonicated in a bath sonicator (Misonix Sonicator 3000, Misonix Inc., Farmingdale, NY). The sonicator was programmed to run 3 consecutive cycles of 45 seconds of total sonication per cycle. Each cycle included 5 seconds of sonication pulse (70 watts power output) followed by a pulse

off period of 12 seconds. At the end of sonication, the suspension of lamellar liposomes was stored at 4°C.

HIV-1 MPER peptides GTH1-2F5 and GTH1-4E10 (Figure 6) were dissolved in 70% chloroform, 30% methanol. Chloroform solutions of lipids were added to the peptide solution, in the molar ratios of 45:25:20:10 (POPC:POPE :DMPA :Cholesterol). Each peptide was added to a ratio of peptide:total phospholipids of 1:420. The mixture was vortexed, then dried and resuspended as described above.

Binding assays to test specificity of mAb binding to each peptide-lipid conjugate were performed following capture of the liposomes on a BAcore L1 sensor chip, which allows immobilization of lipid bilayer via a hydrophobic linker. 2F5, 4E10 and control mAbs (A32 or 17b) were injected over each of the sensor surfaces with either synthetic liposomes, or peptide-lipid conjugates and the binding monitored on a BIAcore 3000 instrument (Figures 8-11).

Immunization strategy

The immunization strategy incorporated a regimen that allows temporary breaks in tolerance. The protocol involves the use of oCpGs, the TLR9 ligand that has been used to break tolerance for the production of anti-dsDNA antibodies in mice (Tran et al, Clin. Immunol. 109(3):278-287 (2003)). The peptide-liposome conjugates were mixed (1:1) with the adjuvant, Emulsigen plus oCpG. The Emulsigen mixed adjuvant (2x) was prepared by mixing 375µL of Emulsigen, 250 µL of oCpG and 625 µL of saline. Each guinea pig was immunized on a 21-day interval with 250 µg of either peptide alone or peptide-liposome conjugates with equivalent amount of peptide. Serum samples were harvested as pre-bleed prior to first immunization and at each subsequent immunizations. Serum samples

were analyzed by ELISA assay (Figure 12) for binding to peptide epitopes and for viral neutralization assay (Table 2). Data in Figure 12, show strong reactivity to 4E10 peptide of sera from two guinea pigs immunized with GTH1-4E10 liposomes, while only low level of reactivity was observed in a serum from 4E10 peptide immunized animal. Both the positive sera also neutralized HIV-1 MN strain (Table 2).

Table 2. Induction of neutralizing antibodies in guinea pigs immunized with 4E10 peptide-liposomes			
Animal No.	HIV-1 Strain/antibody titer		
	MN		SS1196
1102 Bleed 4	209		32
1103 Bleed 4	60		<20

Application of peptide-liposome conjugates in the detection of antigen specific B cell responses.

The above peptide-liposome conjugates have been utilized as a reagent for the detection of MPER specific B cell responses. The peptide-liposome constructs (2F5 and 4E10) were conjugated with fluorescein by incorporating fluorescein-POPE in the lipid composition. The flourescein-POPE was mixed with unjugated POPE at a ratio of 45:55 and then mixed with the rest of the lipids in the molar ratio as described above. In

BIAcore binding assays, both fluorescein conjugated 2F5 and 4E10-peptide-liposomes retained their specificity in binding to their respective mAbs (Figure 11).

EXAMPLE 4

5

Generation of peptide-lipid conjugates. Phospholipids POPC (1-Palmitoyl-2-Oleoyl-*sn*-Glycerol-3-Phosphatidylcholine), POPE (1-Palmitoyl-2-Oleoyl-*sn*-Glycerol-3-Phosphatidylethanolamine), DOPE (1,2-Dioleoyl-*sn*-Glycerol-3-Phosphatidylethanolamine); DMPA (1,2-Dimyristoyl-*sn*-Glycerol-3-Phosphate) and cholesterol dissolved in chloroform were purchased from Avanti Polar Lipids (Alabaster, AL). Phospholipid liposomes were prepared by dispensing appropriate molar amounts of phospholipids in chloroform resistant tubes. Chloroform solutions of lipids were added to the peptide solution, in molar ratios of 45:25:20:10 (POPC:POPE:DMPA:Cholesterol). HIV-1 membrane proximal peptides were dissolved in 70% chloroform, 30% methanol. Each peptide was added to a molar ratio of peptide:total phospholipids of 1:420. The phospholipids were mixed by gentle vortexing and the mixture was dried in the fume hood under a gentle stream of nitrogen. Any residual chloroform was removed by storing the lipids under a high vacuum (15h). Aqueous suspensions of phospholipids were prepared by adding PBS or TBS buffer, pH 7.4 and kept at a temperature above the T_m for 10-30 minutes, with intermittent, vigorous vortexing to resuspend the phospholipids followed by Sonication in a bath sonicator (Misonix Sonicator 3000, Misonix Inc., Farmingdale, NY). The sonicator was programmed to run 3 consecutive cycles of 45 seconds of total sonication per cycle. Each cycle included 5 seconds of sonication pulse (70 watts power output) followed by a pulse off period of 12 seconds. At the end of sonication, the

10

15

20

25

suspension of lamellar liposomes was stored at 4°C and was thawed and sonicated again as described above prior to capture on BIAcore sensor chip.

5 Design of Peptide-lipid conjugates. Peptides were synthesized and purified by reverse-phase HPLC and purity was confirmed by mass spectrometric analysis. Peptides used in this study include the following - HIV-1 gp41 2F5 epitope peptides - 2F5-GTH1 (QQEKNEQELLELDKWASLWN-YKRWIILGLNKIVRMYS); and HIV-1
10 gp41 4E10 epitope peptides - 4E10-GTH1 (SLWNWFNITNWLWYIK-YKRWIILGLNKIVRMYS). Additional peptides to be incorporated into liposomes include - SP8926-GTH1 (EQELLELDKWASLWN-YKRWIILGLNKIVRMYS); and Sp8928-GTH1 (KWASLWNWFDITNWL-YKRWIILGLNKIVRMYS).

15

Peptide-lipid conjugates. Each of these peptides will be incorporated into synthetic liposomes of varying composition which include:

- i) POPC:POPE:DMPA:Cholesterol
- 20 ii) POPC:POPS
- iii) POPC:POPS:lysoPC
- iv) POPC:POPE:Sphingomyelin:Cholesterol

The liposomes will be complexed with and without monophosphoryl Lipid A (Avanti Polar Lipids).

25

EXAMPLE 5

Biotinylated 2F5 nominal epitope peptide (SP62) was anchored on streptavidin coated BIAcore sensor chip (SA) and either 2F5 mAb or 2F5 Fab was injected over the peptide surfaces. Specific binding of 2F5 mAb (46.6 – 1800nM) or 2F5 Fab (120-2000nM) was derived following subtraction of non-specific signal on a HR-1 peptide control surface. Kd was calculated following global curve fitting to a simple Langmuir equation using the BIAevaluation software. The data presented in Fig. 13 show that MPER mAb binding to peptide epitope follows a simple model (Langmuir equation).

About 600 RU of either 2F5 peptide-lipid (Fig. 14, left panel) or 4E10 peptide-lipid conjugates were anchored to a BIAcore L1 sensor chip and then 2F5 mAb or 4E10 mAb was injected at 100:µg/mL. Curve fitting analysis show that binding of both Mab bound to peptide-lipid conjugates follow a 2-step conformational change mode (Fig. 14). In each of the overlay, the binding data is shown in black and represents the observed total binding response. The component curves for the encounter complex (red) and the docked complex (blue) were simulated from the experimentally determined rate constants.

Envelope gp140 oligomers were anchored on a BIAcore CM5 chip and each of the mAbs indicated in Fig. 15 were injected over each of the Env surfaces. Human cluster II mAbs, 98-6, 126-6, and 167-D bound strongly to Env gp140, while no binding was detected with the non-neutralizing murine MPER mAbs, 2F5, and 4E10.

Synthetic liposomes (PC:PE; green), or cardiolipin (red) was anchored on a BIAcore L1 sensor chip through hydrophobic interactions with the lipid linker (Fig. 16). Each of the indicated mAbs (500nM) was

injected over each of the lipid surface and a blank control surface. Strong binding of Cluster II mAb 98-6 and 167-D and moderate binding of mAb 126-6 is shown (Figs. 16A-C). No binding of the anti-MPER mAb 13H11 to either lipid was observed.

5 2F5-peptide (SP62) lipid conjugates were anchored to a BIAcore L1 surface and binding to mAb 98-6, 167-D or 126-6 was monitored (Fig. 17A). Mab 98-6 bound strongly to the peptide-lipid conjugates, while relatively lower avidity binding was detected with mAb 167-D and 126-6. Curve fitting analysis show a 2-step conformational change associated
10 binding of 2F5 (Fig. 17B) and 98-6 (Fig. 17C); while the binding of mAbs 167-D (Fig. 17D) and 126-6 (Fig. 17E) followed a simple model (Langmuir equation).

 The data presented in Table 3 show binding and neutralization characteristics of 25F and other prototype anti-MPER cluster II mAbs.
15 Only mAb 2F5 and 98-6, which bound strongly to linear epitope peptide and followed a 2-step conformational change model, neutralized HIV-1 in a PBMC assay.

20

25

Table 3

MAb	Nominal Epitope (HR-2 peptide)	Env gp140 JRFL	Phospholipid Cardiolipin	Peptide-Lipid Conjugates	HIV Neutralization ID ₅₀ in PBMC assay
2F5	++	++	+	2-step conformational	1 µg/mL
98-6	++	++	+++	2-step conformational	3.5 µg/mL
126-6	+	++	+++	Simple model	Non-Neut*
167-D	+	++	++	Simple model	Non-Neut*
13H11	+	+	-ve	+/-	>50 µg/mL
5A9	+	+	-ve	+/-	>50 µg/mL

*Gorny et al, J. Virol. 74:6168 (2000); Nyambi et al, J. Virol. 74:7096 (2000)

Example 6

Human monoclonal antibodies (termed CL1, IS4 and IS6) derived from patients with anti-phospholipid syndrome have been studied. (See
5 Table 4.) (Giles et al, J. Immunol. 177: 1729-1736 (2006), Zhu et al, Brit. Jour. Haematol. 105:102-109 (1999), Chukwuocha et al, Mol. Immunol. 39:299-311 (2002), Zhu et al, Brit. Jour. Haematol. 135:214-219 (2006), Pierangeli et al, Thromb. Haemost. 84:388-395 (2000), Lin et al, Arth Rheum 56:1638 (2007), Alam et al, J. Immunol. 178:4424-4435 (2007),
10 Zhao et al, Arth. Rheum. 42:2132-2138 (1999), Lu et al, Arth. Rheum. 52:4018-4027 (2005)). IS4 and IS6 are pathogenic anti-lipid antibodies whereas CL1 is a non-pathogenic anti-lipid autoantibody (Table 4).
Whereas none of these antibodies neutralized HIV pseudoviruses in the pseudovirus inhibition assay that reflects primarily infection by virion-cell
15 fusion (Li et al, J. Virol. 79:10108-25 (2005) (Table 5), all three of these antibodies neutralized HIV-1 in the PBMC HIV neutralization assay that depends on endocytosis of HIV and is a mirror of HIV infectivity of CD4 cells *in vivo* (Table 6). That CL1 neutralized HIV evidences the facts that:
a) humans can make non-pathogenic anti-lipid antibodies that neutralize
20 HIV, and b) CL1 is an antibody that can be safely used as a therapeutic Mab for treatment of HIV infected subjects or in the setting of post-exposure prophylaxis of subjects following needle, sexual or other exposure to HIV or HIV infected materials.

Table 4
**MAbs Derived From an Anti-Phospholipid
 Syndrome Patient**

Antibody Reactivity	Antibody Name		
	CL1	IS4	IS6
cardiolipin / PS	++	++	+/-
β -2-glycoprotein-1 domain	5	1	-
prothrombin	-	-	+++
thrombosis <i>in vivo</i> in a mouse model	-	+++	++
pathogenic MAb	No	Yes	Yes

Table 5
**Neutralization of HIV-1 in Pseudovirus Assay
by Anti-Membrane MABs**

MAB	ID50 in Pseudovirus Assay (µg/mL) <input type="checkbox"/>
Humanized Anti-PS (Bavituximab)	>50
Control (Erbitux)	>50
Anti-CL (IS4)	>50
Anti-CL/PS (CL1)	>50
Anti-CL/prothrombin (IS6)	>50 <input type="checkbox"/>

Table 6

Neutralization of HIV-1 Primary Isolates by Anti-Membrane Antibodies

HIV-1 Isolates	IC 80 Neutralization Levels, ug/ml				
	CL1	IS4	IS6	Anti-RSV	Tri-Mab*
B.Torno	0.6	0.6	5	>50	0.03
B.PAVO	0.3	0.3	1.6	>50	0.01
B.6535	0.06	0.06	0.62	ND	ND
C.DU123	0.4	0.6	4.6	>50	>50
C.DU156	2.6	2.6	11.6	>50	>50
C.DU151	4.1	5.2	>50	>50	>50
C.DU172	0.6	0.9	4.1	>50	>50
SHIV SP162P3	0.06	0.2	0.46	>50	0.9
SHIV 89.6P	>50	50	>50	>50	1.8
SIV MAC239	>50	>50	>50	ND	ND

* TRI-Mab= [2F5, 2G12, 1b12 Mabs]

Alving and colleagues have made a mouse mab against phosphatidyl inositol phosphate and have shown that it neutralizes HIV in a PBMC assay (Wassef et al, Mol. Immunol. 21: 863-868 (1984), Brown et al, Virol. 81: 2087-2091 (2007), Beck et al, Biochem. Biophys Res. Comm. 354: 747-751 (2007)). What the present studies show is that humans can spontaneously make anti-lipid antibodies and that these antibodies can broadly neutralize HIV in an unprecedented manner.

Summarizing, autoimmune disease patients can make antibodies that bind to virus-infected cells and, presumably, to budding HIV virions by virtue of their reactivity to HIV membranes and host membranes. Certain anti-lipid antibodies from autoimmune disease patients can also react with the Envelope trimer (such as IS6) but not all of the antibodies react also with the trimer (i.e., CL1 and IS4 do not react). Therefore, reactivity with the HIV envelope is not a prerequisite for neutralization in these antibodies.

These studies also demonstrate that it may be possible to safely stimulate the production of CL1 like antibodies in humans using gp41 lipid complexes (Alam et al, J. Immunol. 178:4424-4435 (2007), Schuster et al, J. Immunol. 122:900-905 (1984)).

Example 7

Toll like receptor ligands, shown in Fig. 18, were formulated into liposomal forms with gp41 MPER peptide immunogens.

The construction of Lipid A and R-848 containing MPER peptide liposomes utilized the method of co-solubilization of MPER peptide having a membrane anchoring amino acid sequence and synthetic lipids 1-Palmitoyl-2-Oleoyl-sn-Glycero-3-Phosphocholine (POPC), 1-Palmitoyl-2-

Oleoyl-sn-Glycero-3-Phosphoethanolamine (POPE), 1,2-Dimyristoyl-sn-Glycero-3-Phosphate (DMPA) and cholesterol at mole fractions 0.216, 45.00, 25.00, 20.00 and 1.33, respectively. Appropriate amount of MPER peptide dissolved in chloroform-methanol mixture (7:3 v/v), Lipid A dissolved in chloroform or R-848 dissolved in methanol, appropriate amounts of chloroform stocks of phospholipids were dried in a stream of nitrogen followed by over night vacuum drying. Liposomes were made from the dried peptide-lipid film in phosphate buffered saline (pH 7.4) using extrusion technology. Construction of oligo-CpG complexed MPER peptide liposomes used the cationic lipid 1-Palmitoyl-2-Oleoyl-sn-Glycero-3-ethylphospho choline (POEPC) instead of POPC. Conjugation of oCpG was done by mixing of cationic liposomes containing the peptide immunogen with appropriate amounts of oCpG stock solution (1 mg/ml) for the desired dose.

A schematic of the designs displayed in Fig. 19 shows the peptide-liposomes containing different TLR adjuvants; TLR4 (Lipid A); TLR9 (oCpG) and TLR7 (R848).

Biacore assay for the binding of 2F5 mAb to its epitope in the peptide-liposome constructs revealed that incorporation or conjugation of TLR adjuvants does not affect binding of HIV neutralizing antibody 2F5. Strong binding of both mAbs 2F5 and 4E10 was observed. (See Fig. 20.)

Example 8

The HIV-1 gp41 membrane proximal external region that precedes the transmembrane domain is the target for the broadly neutralizing antibodies 2F5 and 4E10. The fact that the MPER peptide partitions into membrane interfaces and the lipid reactivity of the antibodies 2F5 and

4E10 led to the design of MPER peptide-liposome conjugates as candidate immunogens for the induction of broadly neutralizing gp41 MPER antibodies. The peptide-liposome conjugation strategy used here involved the design of a synthetic peptide, MPER656-TMD (Fig. 21),
5 corresponding to the MPER that contains the epitopes for both 2F5 and 4E10 mAbs and the incorporation of the transmembrane domain of HIV-1 gp41 (residues 656 to 707 of the gp160).

The MPER656-TMD peptide-liposome conjugate construction involved co-solubilization of MPER656-TMD peptide and synthetic lipids 1-
10 Palmitoyl-2-Oleoyl-sn-Glycero-3-Phosphocholine (POPC), 1-Palmitoyl-2-Oleoyl-sn-Glycero-3-Phosphoethanolamine (POPE), 1,2-Dimyristoyl-sn-Glycero-3-Phosphate (DMPA) and cholesterol at mole fractions 0.43, 45.00, 25.00, 20.00 and 1.33, respectively. An appropriate amount of MPER656-TMD peptide dissolved in chloroform-methanol mixture (8:2
15 v/v), mixed with appropriate amounts of chloroform stocks of phospholipids was dried in a stream of nitrogen followed by over night vacuum drying. Liposomes were made from the dried peptide-lipid film in phosphate buffered saline (pH 7.4) using extrusion technology.

To assess the presentation of MPER epitopes on the TMD
20 liposome constructs, MPER656-GTH1 and peptide free synthetic liposomes were captured on the Biacore L-1 chip that had ~3000 RU BSA immobilized on each flow cell (Fig. 22).

Testing of functional presentation of MPER region in the MPER656-TMD-liposome construct involved examining the interaction of 2F5 and
25 4E10 mAbs with the liposomes immobilized on the Biacore L-1 chip shown in Fig. 23. Peptide specific binding of 2F5 mAb followed by that of 4E10 mAb or vice versa (Fig. 23) confirmed the functional presentation of their respective epitopes contained in the MPER656-TMD peptide.

Thus, 2F5 and 4E10 bound strongly to the gp41 MPER-TMD construct. Therefore, this strategy provides a novel means to present gp41 MPER anchored via the native TMD. The MPER656-TMD peptide that contains the amino acid sequence of the HIV-1 gp41 MPER and transmembrane domain (residues 656 thru 707 of gp160) was used to conjugate the MPER peptide to synthetic liposomes successfully. The functional display of epitopes of both 2F5 and 4E10 mAbs in MPER656-TMD-liposome conjugate makes this construct a very promising immunogen to test for the induction of 2F5 and 4E10 like antibodies.

10

* * *

All documents and other information sources cited above are hereby incorporated in their entirety by reference.

15

WHAT IS CLAIMED IS:

1. A method of inducing the production in a patient of anti-HIV antibodies comprising administering to a patient in need thereof an amount of at least one liposome-peptide conjugate in an amount sufficient to effect said induction, wherein said peptide comprises a membrane external proximal region (MPER) epitope and said liposome comprises lysophosphorylcholine or phosphatidylserine.

2. The method according to claim 1 wherein said peptide comprises the sequence ELDKWS or WFNITNW.

3. The method according to claim 1 wherein said liposome-peptide conjugate further comprises lipid A.

4. The method according to claim 1 wherein said liposome-peptide conjugate is admixed with recombinant domain V of $\beta 2$ glycoprotein 1.

5. An immunogen comprising an MPER epitope embedded in a liposome, wherein said liposome comprises lysophosphorylcholine or phosphatidylserine.

6. The immunogen according to claim 5 wherein said immunogen further comprises lipid A.

7. The immunogen according to claim 5 wherein said immunogen further comprises recombinant domain V of $\beta 2$ glycoprotein 1.

8. A method of treating HIV comprising administering to a patient in need thereof an antibody derivable from a normal subject or

from an autoimmune disease subject that binds to a lipid on the surface of HIV or on the surface of HIV-infected cells and thereby neutralizes HIV-1, wherein said antibody is CL1, or antibody having the binding specificity thereof, or a binding fragment thereof, and is administered in an amount sufficient to effect said treatment.

9. An immunogenic conjugate comprising the transmembrane domain of HIV-1 gp41 and an MPER peptide, wherein said MPER peptide is anchored in a liposome via said transmembrane domain.

10. The immunogenic conjugate according to claim 9 wherein said liposome comprises synthetic lipids.

11. The immunogenic conjugate according to claim 9 wherein said MPER peptide comprises an epitope for 2F5 or 4E10 monoclonal antibodies.

12. A method of inducing an immune response in a patient comprising administering to said patient an amount of said immunogenic conjugate according to claim 9 sufficient to effect said induction.

Figure 1
Broadly Neutralizing Antibodies (2F5, 4E10)
bind to epitopes that lie proximal
to the host membrane

- Against epitopes that lie within HIV-1 gp41 (aa 660-683) membrane proximal external region (MPER)

- 2F5 -ELDKWAS; 4E10-WFNITNW

- Both IgG3s; Long hydrophobic CDR3s

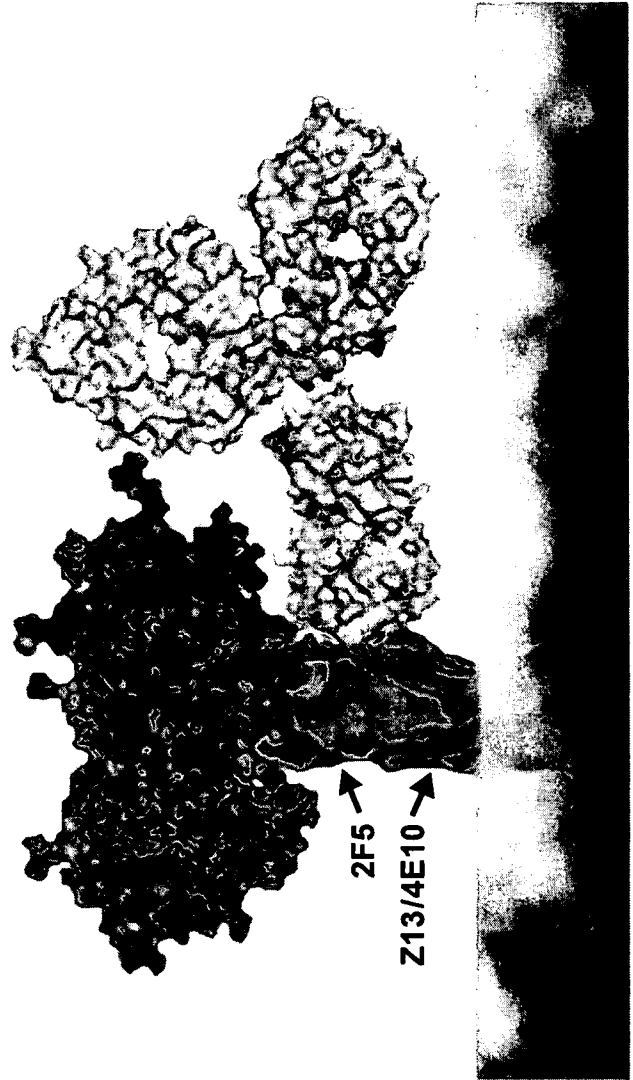

Figure 2B

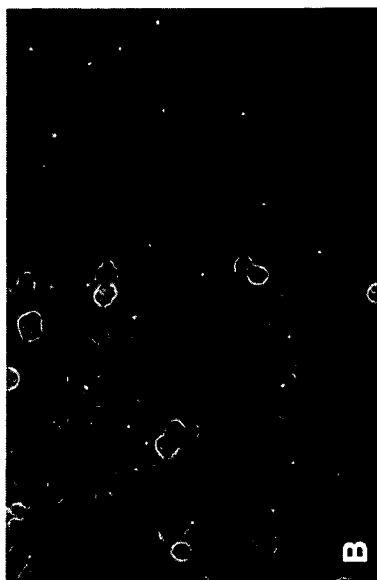

Figure 2A

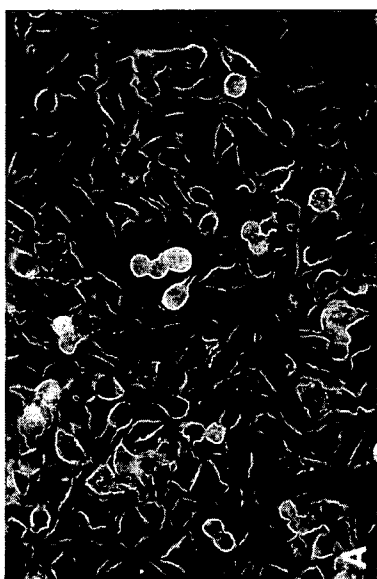

Figure 2D



Figure 2C



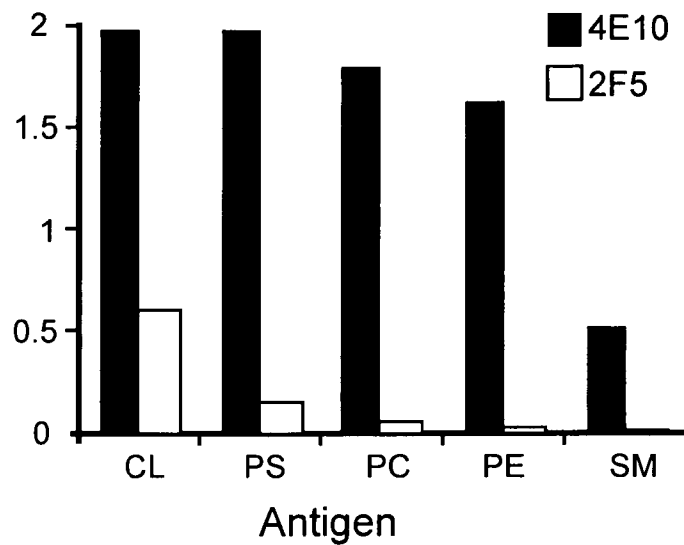

Figure 3A

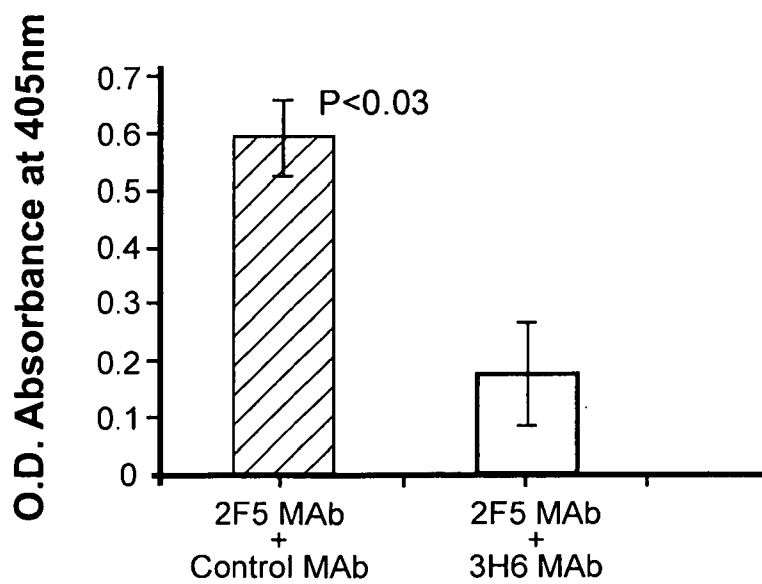

Figure 3B

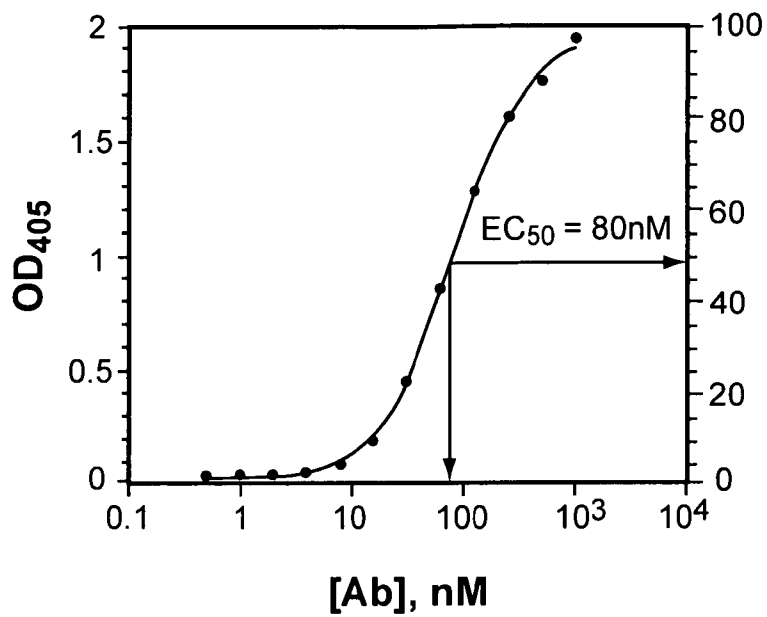

Figure 3C

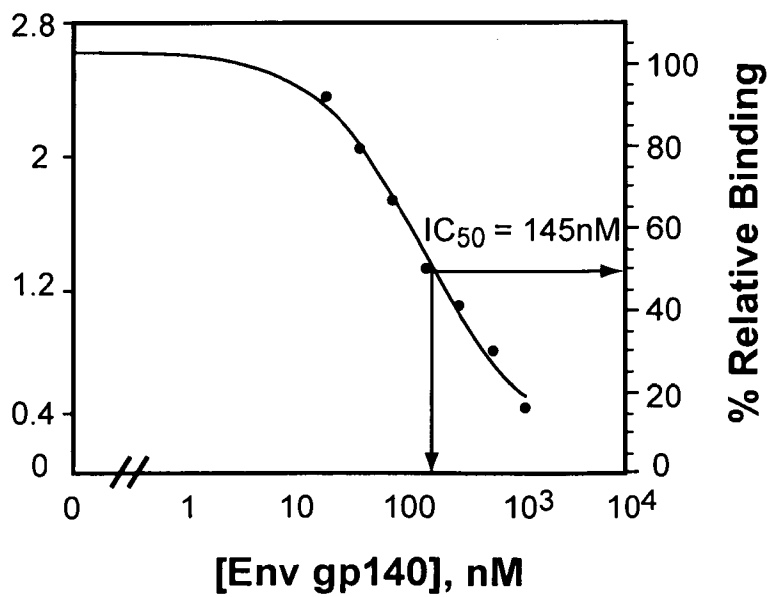

Figure 3D

Amino Acid and Nucleotide Sequences of CON-S Env gp160*

MRVRGIQRNCQHLLWRWGTLILGLMLICSAAENLWTVYYGVVPVWKEANTTLIFCASDAKAYDTEVHNVWATHACVPTDPNPQEIIVLENTENFNMWKNMVEQMHEDI
 SLWDQSLKPCVKLTPLCVTLNCTNVNTNTNTEEKGEIKNCSFNITTEIRDKKQVYALFYRLDVVPIDDDNNSSNYRLINCNTSAITQACPKVSFEPPIHYCA
 PAGFAILLKCNDDKKFNGTGPKCNVSTVQCTHGIGKPVVSTQLLNGSLAEEIIIRSENITNNAKTIIVQLNESVEINCTRPNNNTRKSIIRIGPGQAFYATGDIIGDIRQ
 AHCNISGKWNKTLLQQAOKKLREHFNNKTIIFKPSSGGDEITTHSFNCRGEFFYCNTSGLFNSTWIGNGTKNNNTNDTITLPCRIKQIINMWQGVGQAMYAPPIEG
 KITCKSNITGLLLTRDGGNNNTNETEIFRPGGGMRDNRSELYKYKVVKIEPLGVAPTAKARRVVEREKRAVGIGAVFLGFLGAAGSTMGAASITLTVQARQLLSGI
 VQQSNLLRAIEAQHLLQLTVWGIKQLQARVLAVERYLKDQQLLGINGCSGKLLICTTTVPWNSSWSNKSQDEIWDNMTWMEWEREINNYTDIIYSLIEESQNQQEKN
 EQELLALDKWASLWNWFEDITNWLWYIKIFIMIVGGGLIGLRIVFAVLSIVNRVROGYSPLSFOTLIIPNRPGRDRPEGIEEGGEQDRDRSIRLVNGFLALAWDDLRSLC
 LFSYHRLRDFILIAARTVELLGRKGLRRGWEALKYLWNLLQYWGQELKNSAISLLDTTAAIAVAEGTDRVIEVVORACRAILNIPRRIROGLERALL

*Cleavage site and fusion domain are in *italic font and underlined*; the immunodominant region is **highlighted in bold**. The transmembrane and cytoplasmic domains are underlined.

Figure 4A

Phospholipid	Structure	Phase	Neutralization Titer (Geometric Mean) HIV-1 SF162
Cardiolipin		Lamellar	<20
		Hexagonal "	<20
POPS		Lamellar	<20
		Hexagonal "	<20
POPE		Lamellar	<20
DOPE		Hexagonal "	170

Figure 5

Peptide sequences used in the generation of peptide-liposome conjugates

1st generation conjugates

GTH1-2F5: YKRWILGLNKIVRMYS-QQEKNEQELLELDKWASLWN
 GTH1-4E10: YKRWILGLNKIVRMYS-SLWNWFNITNWLWYIK
 GTH1-V3 (Control): YKRWILGLNKIVRMYS-KQIINMWQEVGKAMYACTRPNYNKRK
 RIHIGPGRAFYTTK

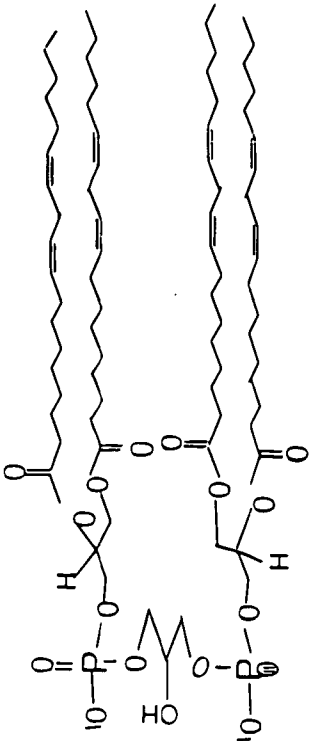
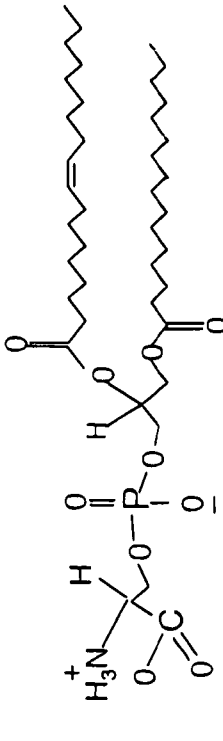
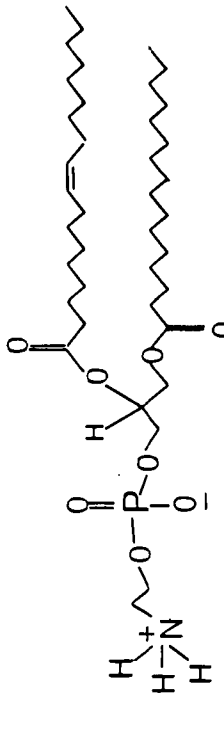
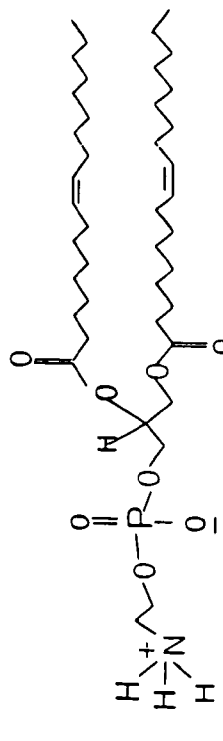
2nd generation conjugates (native orientation)

MPER652-GTH1: QQEKNEQELLELDKWASLWNWFNITNWLW-YIKYKRWIILGLNKIVRMYS
 MPER656-GTH1: NEQELLELDKWASLWNWFNITNWLW-YIKYKRWIILGLNKIVRMYS
 MPER652 Scr.-GTH1: EAWLWDLIWNLQFEWKNNWTEQNQLEKS-YIKYKRWIILGLNKIVRMYS

Figure 6A

Additional 2nd Generation Peptides for Incorporation Into Liposomes

- 1). 4E10-GGG-GTH1:
- SLWNWFNITNWLWYIK-GGG-YKRWIILGLNKIVRMYS
- 2). Scr.4E10-GGG-GTH1:
- KNIWLSNYFWLINWWT-GGG-YKRWIILGLNKIVRMYS
- 3). 2F5-GGG-GTH1:
- QQEKNEQELLELDKWASLWN-GGG-YKRWIILGLNKIVRMYS
- 4). Scr.2F5-GGG-GTH1:
- NKEQDQAEESLQLWEKLNWL-GGG-YKRWIILGLNKIVRMYS
- 5). 4E10-GTH1:
- SLWNWFNITNWLWYIK-YKRWIILGLNKIVRMYS
- 6). Scr.4E10-GTH1:
- KNIWLSNYFWLINWWT-YKRWIILGLNKIVRMYS
- 7). 2F5-GTH1:
- QQEKNEQELLELDKWASLWN-YKRWIILGLNKIVRMYS
- 8). Scr.2F5-GTH1:
- NKEQDQAEESLQLWEKLNWL-YKRWIILGLNKIVRMYS

Figure 6B

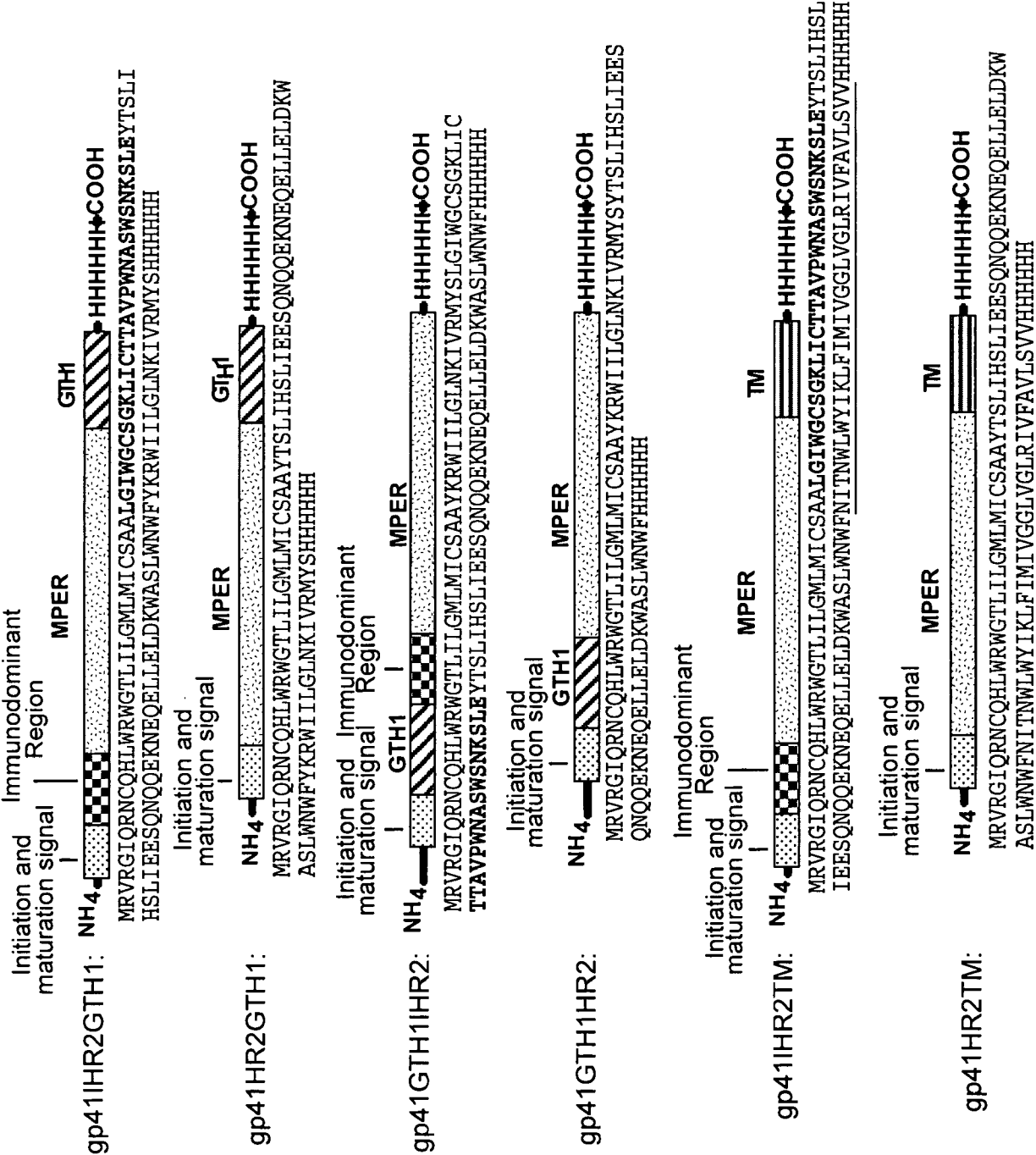

Figure. 7
Schematic presentation
of various designs of
MPER gp41 constructs

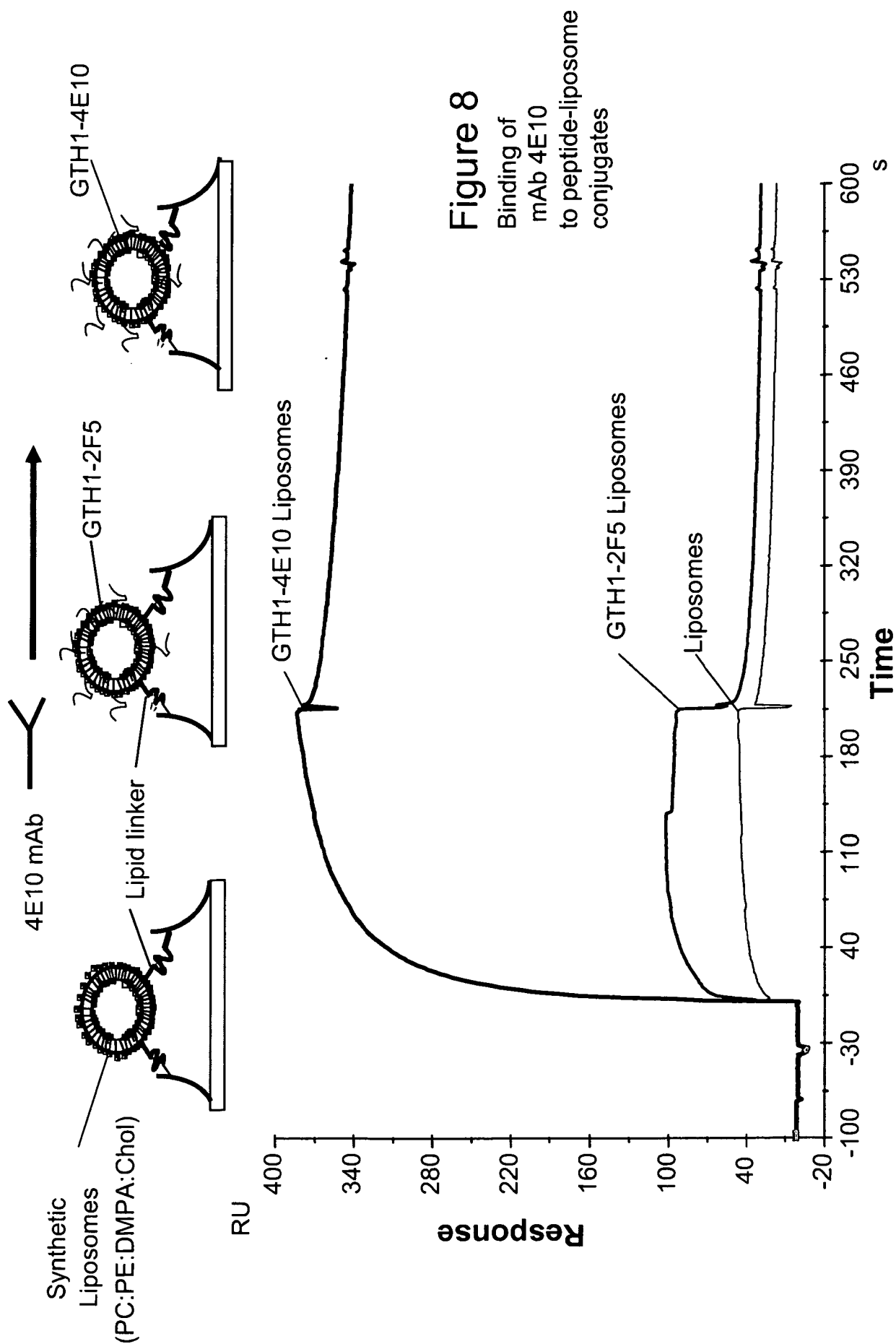

Figure 9 Binding of 2F5 mAb to peptide-liposomes

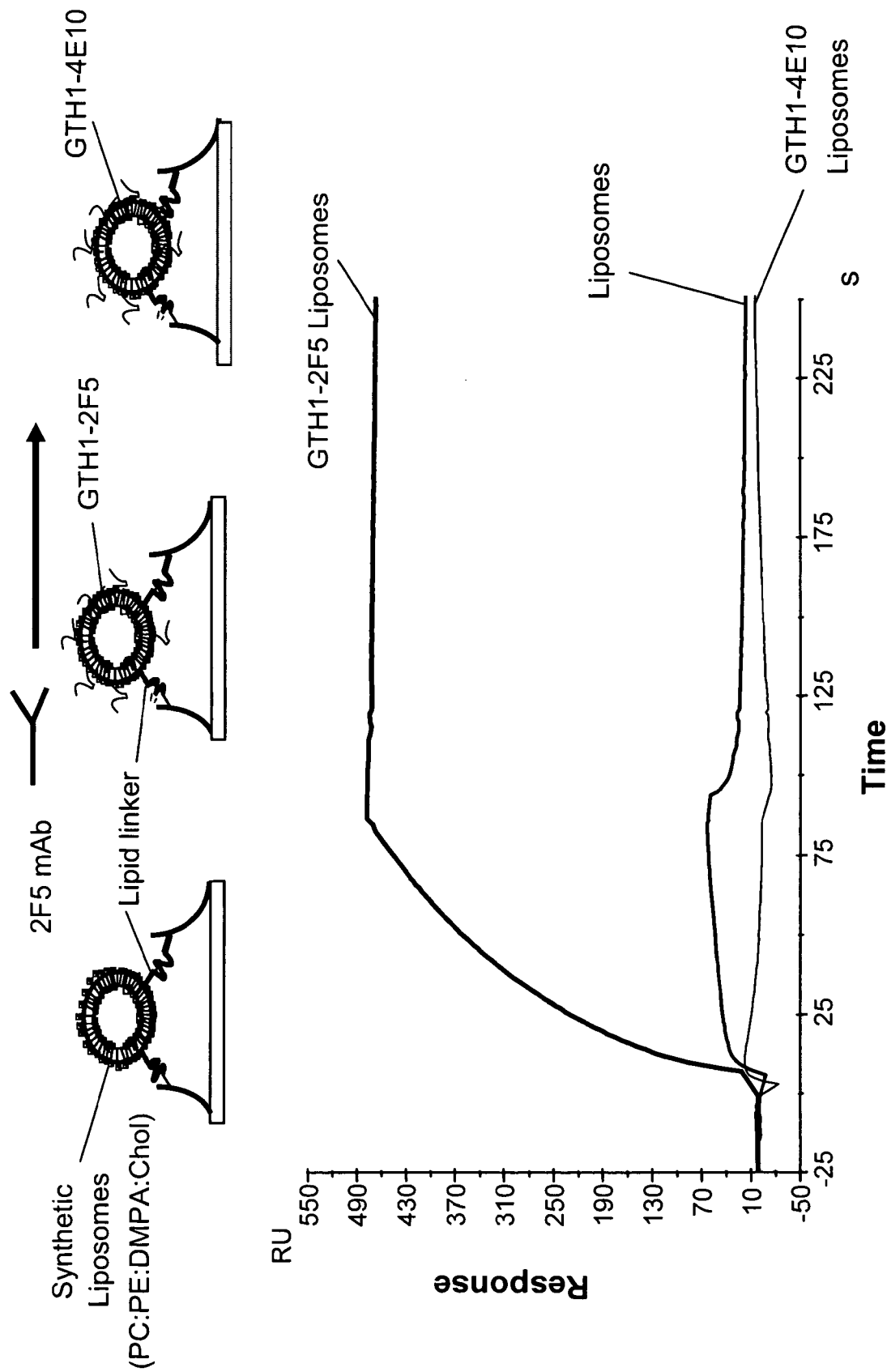

Figure 10 A32 mAb (control) binding to peptide-liposomes

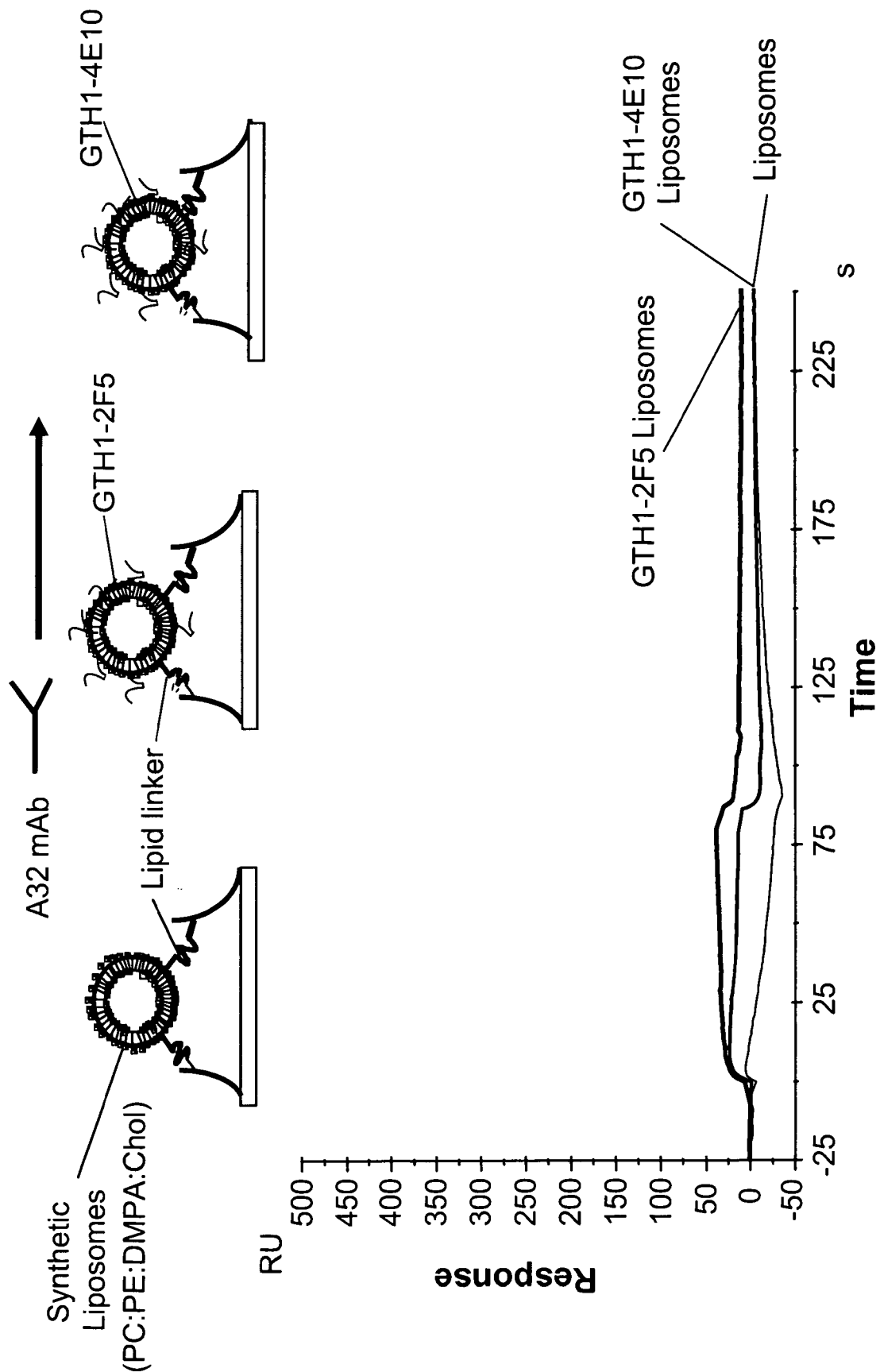

Figure 11 Generation of Fluorescein conjugated peptide-liposomes

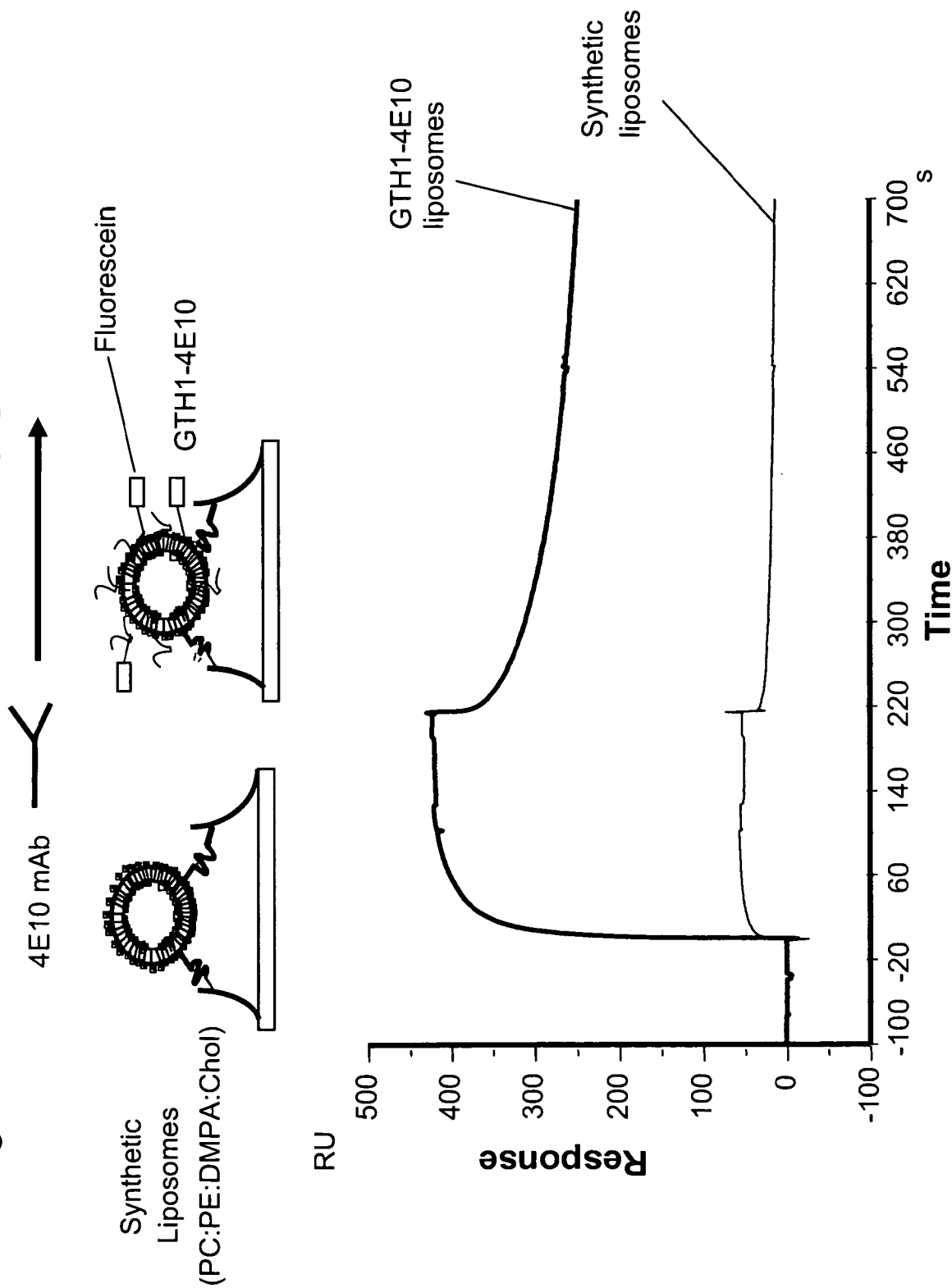
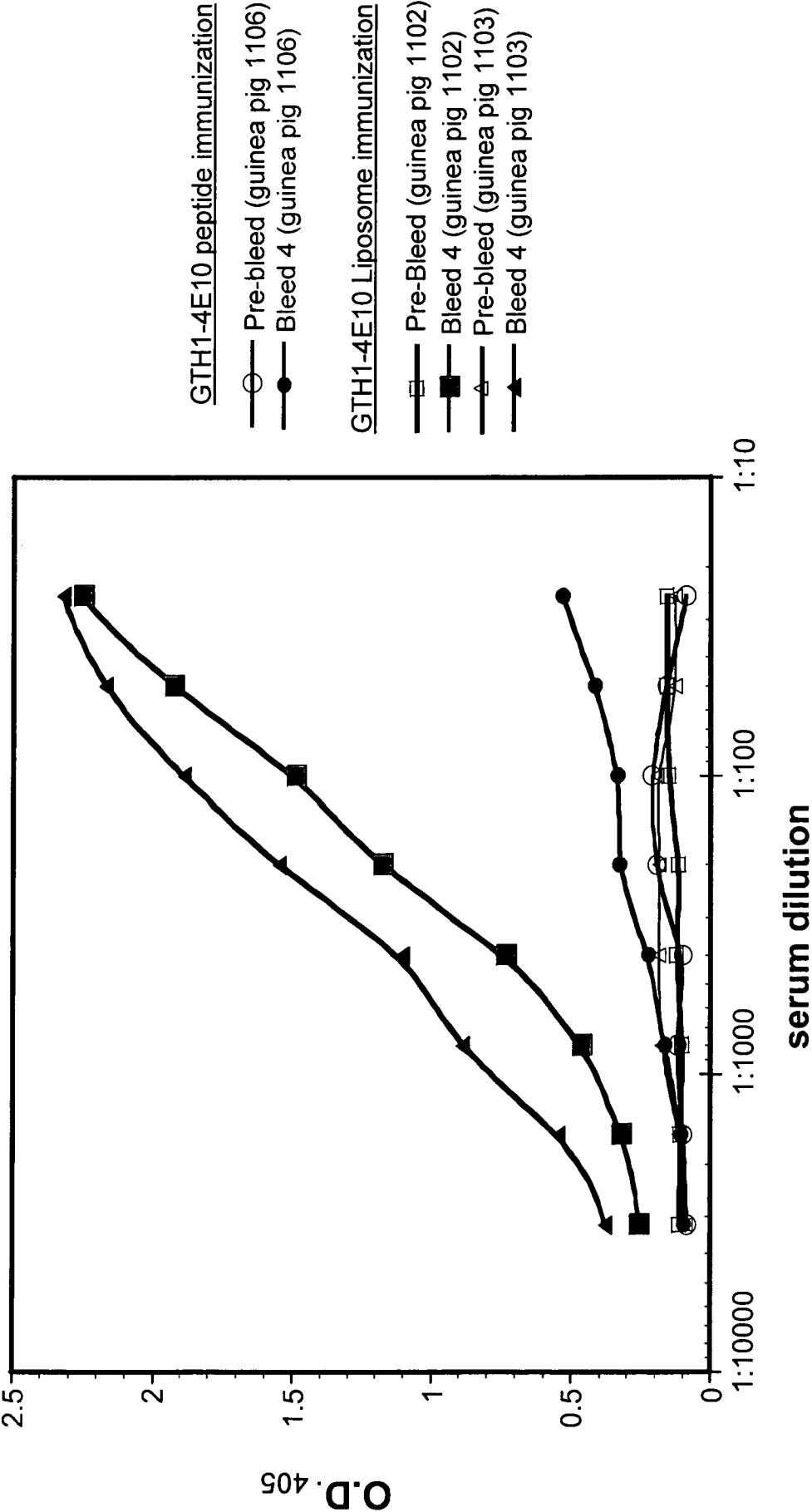

Figure 12 Reactivity of immunized guinea pig sera with 4E10 peptide



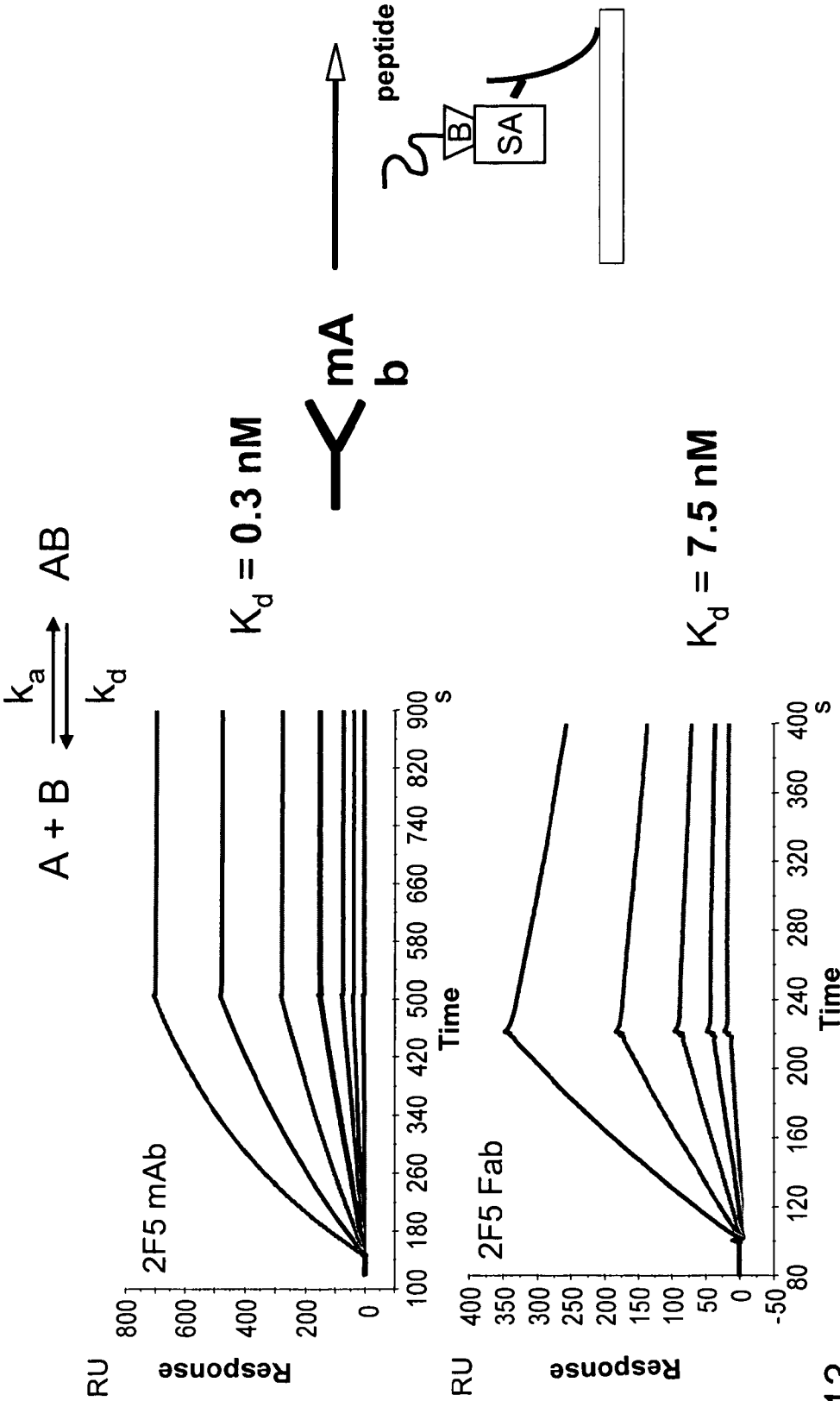
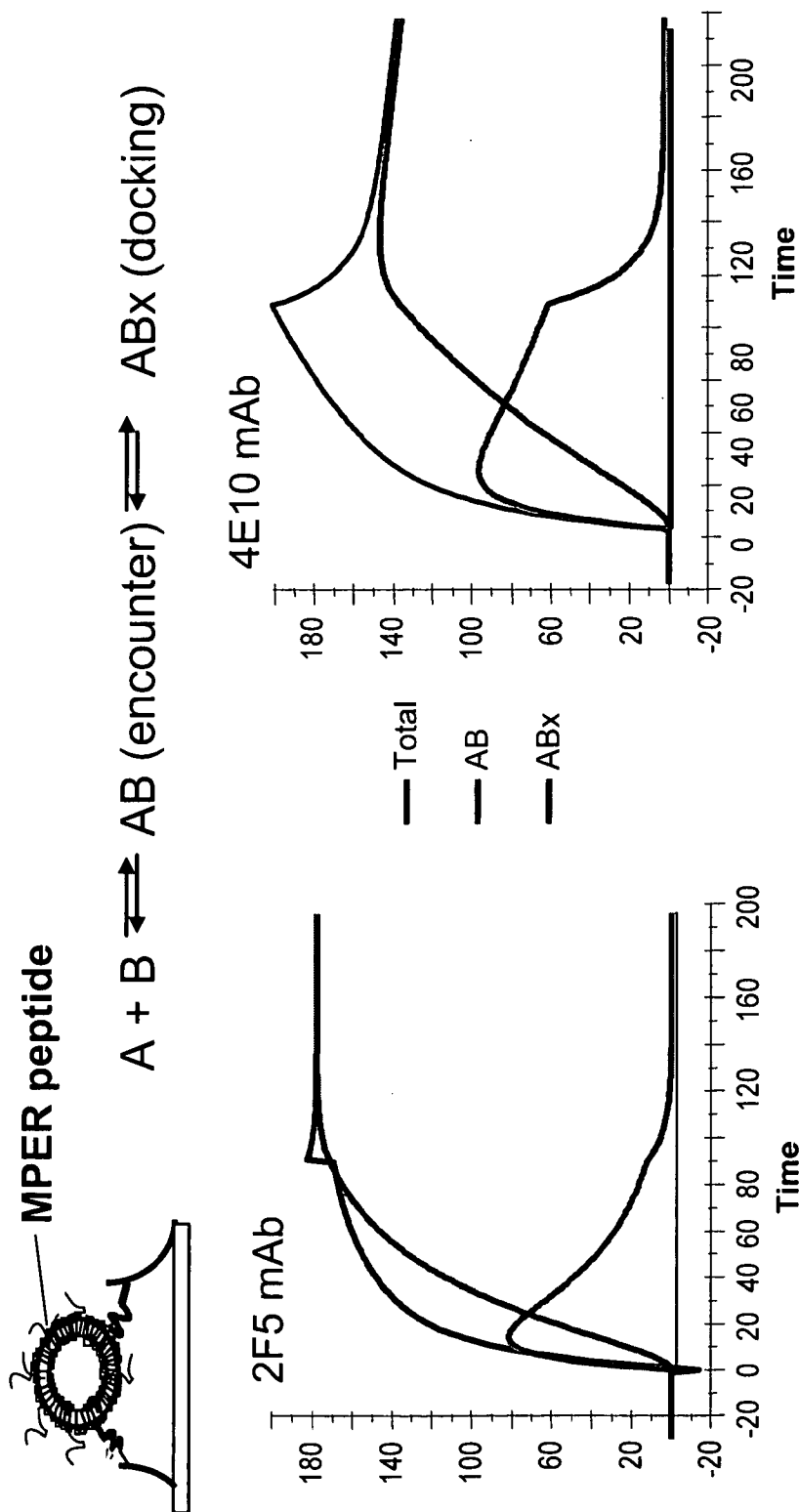

Figure 13

MPER mAb binding to peptide epitope follows a simple model (Langmuir equation).

Biotinylated 2F5 nominal epitope peptide (SP62) was anchored on streptavidin coated BIAcore sensor chip (SA) and either 2F5 mAb or 2F5 Fab was injected over the peptide surfaces. Specific binding of 2F5 mAb (46.6 – 1800nM) or 2F5 Fab (120-2000nM) was derived following subtraction of non-specific signal on a HR-1 peptide control surface. K_d was calculated following global curve fitting to a simple Langmuir equation using the BIAevaluation software.

Figure 14 Binding of 2F5 and 4E10 mAbs to peptide-lipid conjugates is best described by a 2-step conformational change model.



Neutralizing MPER mAb binding to epitope peptide-lipid conjugate follows a 2-step conformational change model.

About 600 RU of either 2F5 peptide-lipid (left panel) or 4E10 peptide-lipid conjugates were anchored to a Biacore L1 sensor chip and then 2F5 mAb or 4E10 mAb was injected at 100ug/mL. Curve fitting analysis show that binding of both Mab bound to peptide-lipid conjugates follow a 2-step conformational change model. In each of the overlay, the binding data is shown in black and represents the observed total binding response. The component curves for the encounter complex (red) and the docked complex (blue) were simulated from the experimentally determined rate constants.

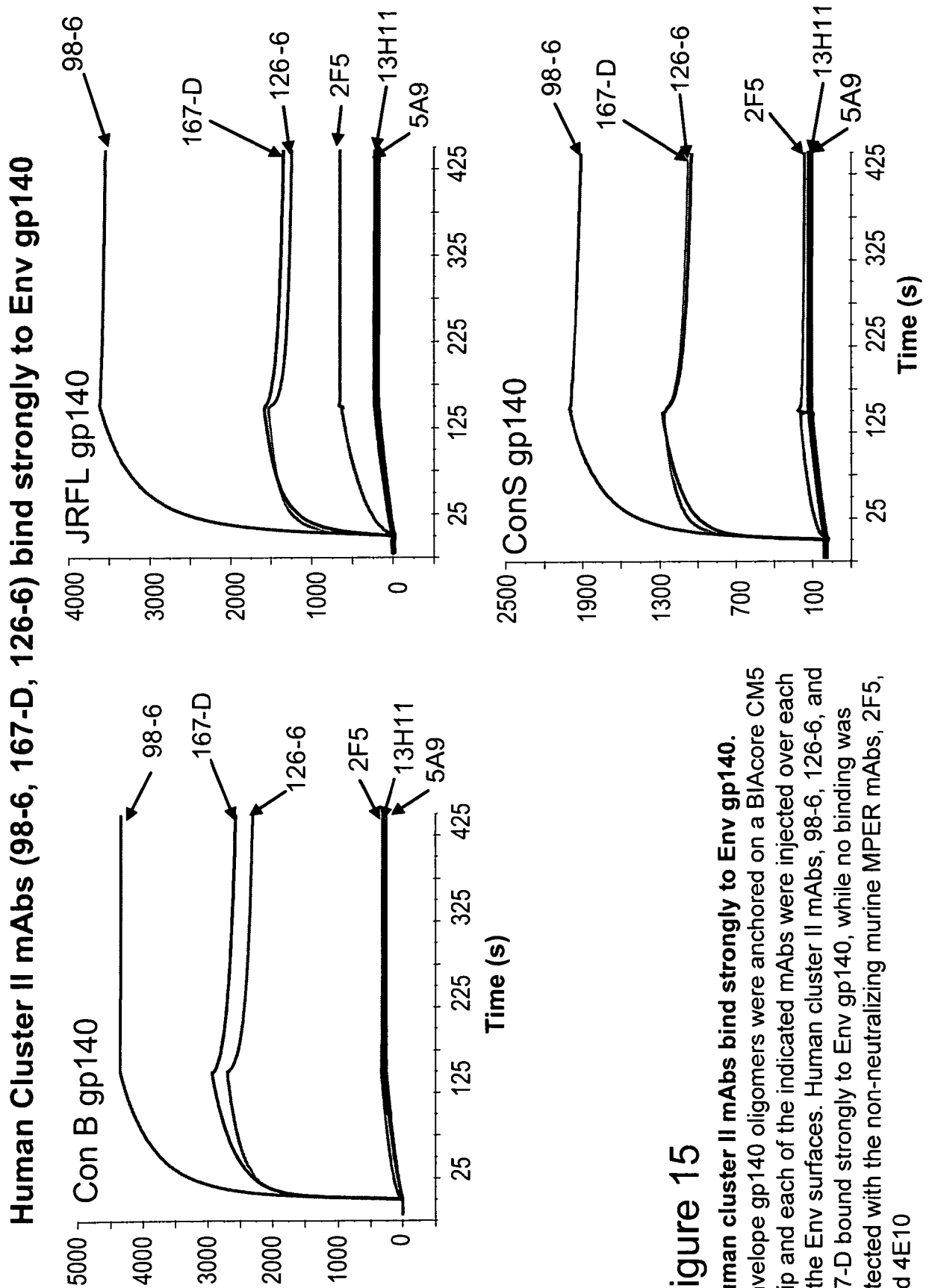
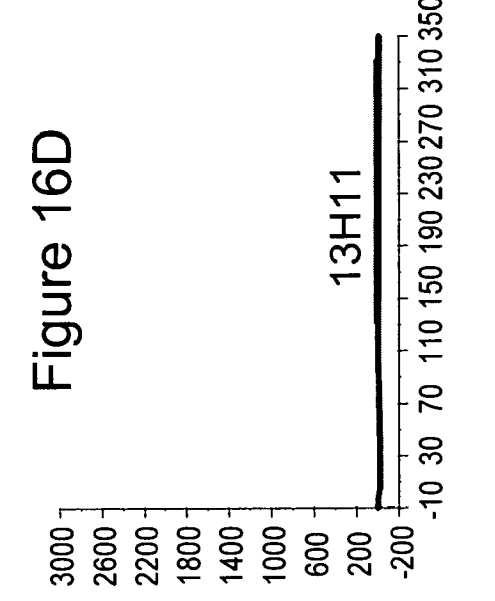
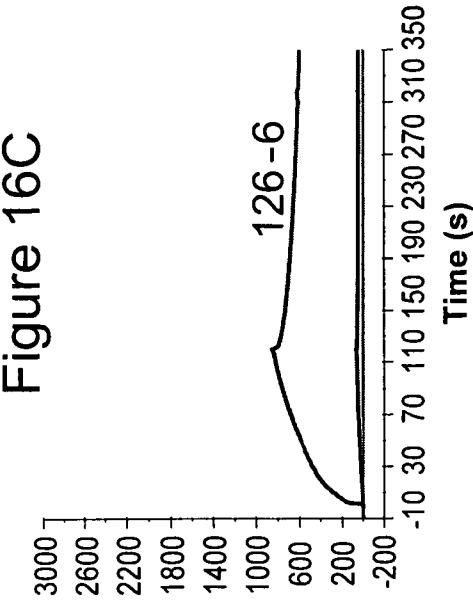
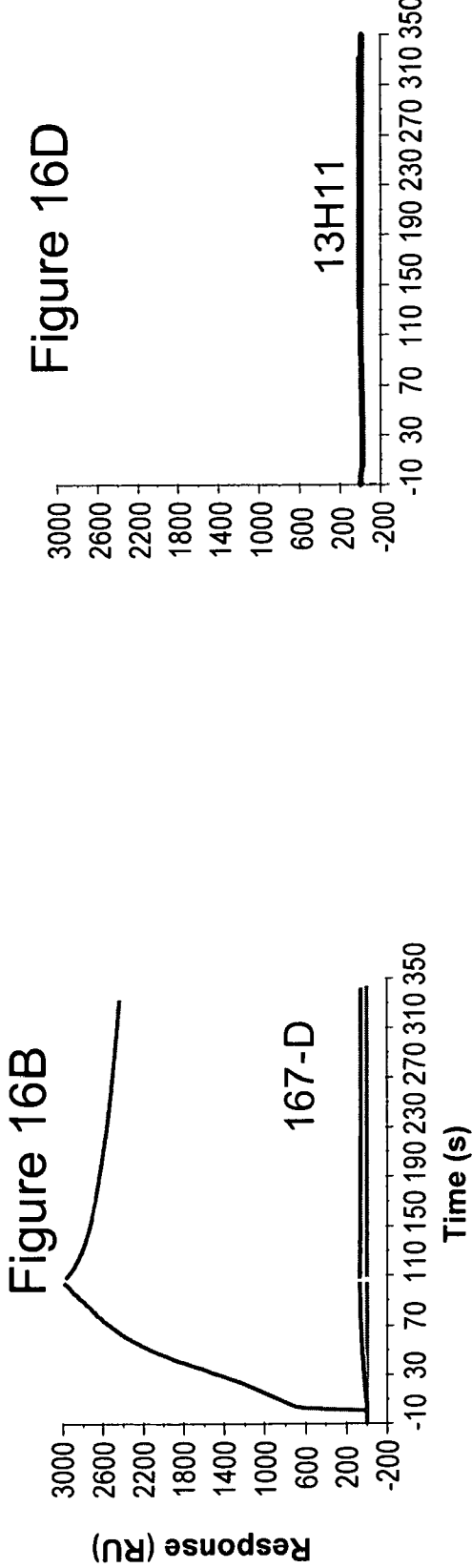

Figure 15

Human cluster II mAbs bind strongly to Env gp140. Envelope gp140 oligomers were anchored on a BIAcore CM5 chip and each of the indicated mAbs were injected over each of the Env surfaces. Human cluster II mAbs, 98-6, 126-6, and 167-D bound strongly to Env gp140, while no binding was detected with the non-neutralizing murine MPER mAbs, 2F5, and 4E10



Figures 16 A-D Human Cluster II mAbs bound strongly to the anionic phospholipid, cardioliipin. Synthetic liposomes (PC:PE; green), or cardioliipin (red) was anchored on a BIAcore L1 sensor chip through hydrophobic interactions with the lipid linker. Each of the indicated mAb (500nM) was injected over each of the lipid surface and a blank control surface. Strong binding of Cluster II mAb 98-6 and 167-D and moderate binding of mAb 126-6 is shown. No binding of the anti-MPER mAb 13H11 to either lipid was observed.

Figure 17A

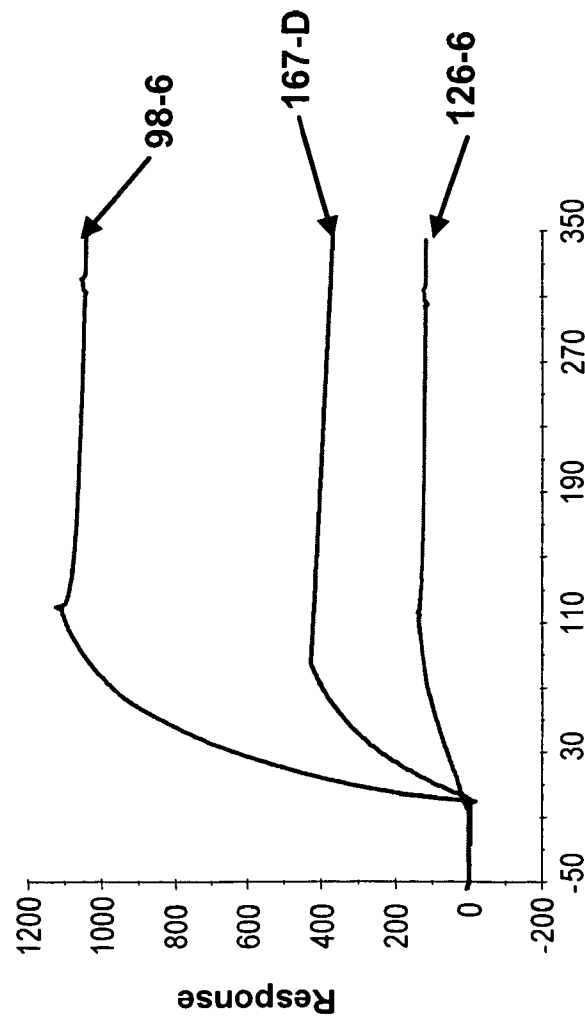
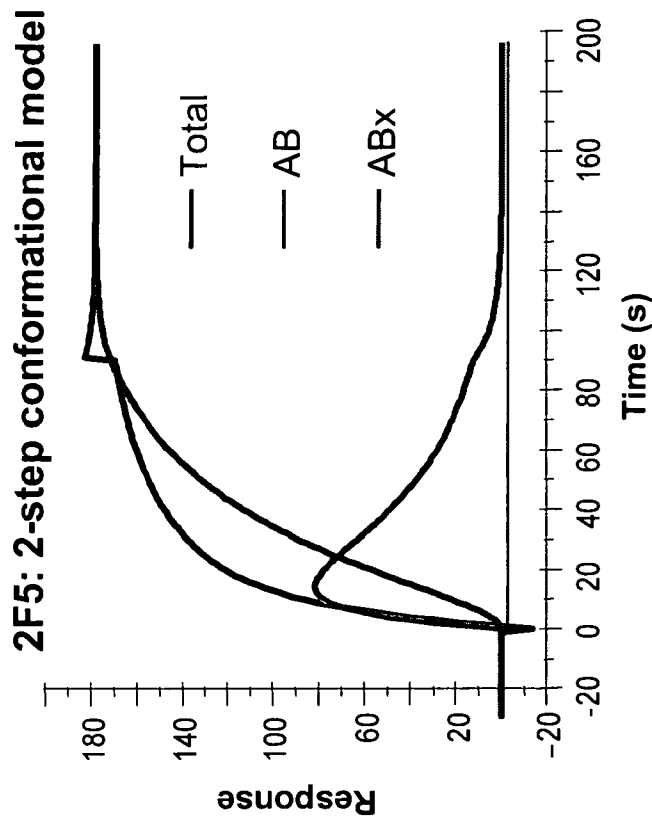

Figure 17B



Figures 17 A-E Human Cluster II mAb 98-6 bound to 2F5 peptide-lipid conjugates with higher avidity and followed the 2-step conformational change model. (A) 2F5-peptide (SP62) lipid conjugates were anchored to a BIAcore L1 surface and binding to mAb 98-6, 167-D or 126-6 was monitored. Mab 98-6 bound strongly to the peptide-lipid conjugates, while relatively lower avidity binding was detected with mAb 167-D and 126-6. Curve fitting analysis show a 2-step conformational change associated binding of 2F5 (B) and 98-6 (C); while the binding of mAbs 167-D and 126-6 followed a simple model (Langmuir equation).

Figure 17C

98-6: 2-step conformational model

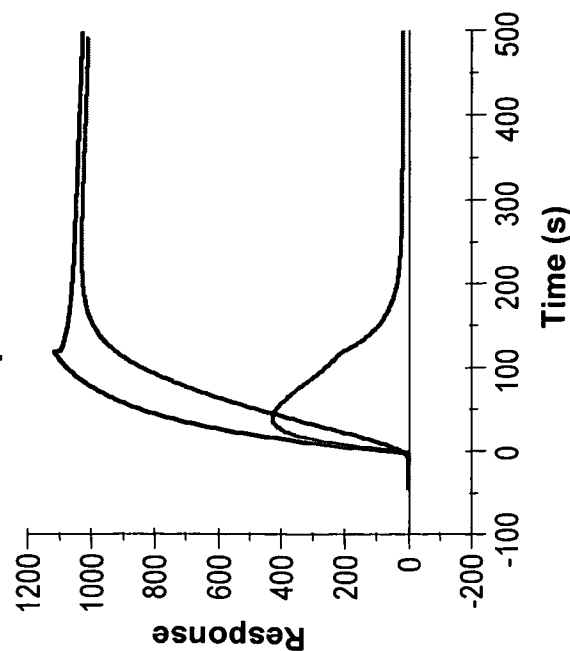

Figure 17D

167-D: simple model

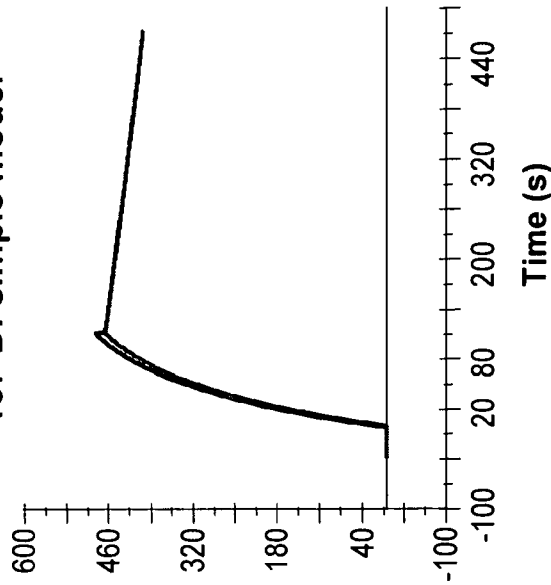
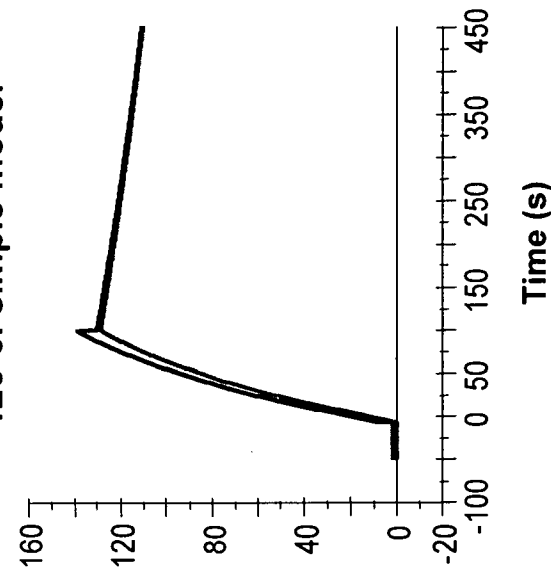

Figure 17E

126-6: simple model



Figures 17 A-E Human Cluster II mAb 98-6 bound to 2F5 peptide-lipid conjugates with higher avidity and followed the 2-step conformational change model. (A) 2F5-peptide (SP62) lipid conjugates were anchored to a BIAcore L1 surface and binding to mAb 98-6, 167-D or 126-6 was monitored. Mab 98-6 bound strongly to the peptide-lipid conjugates, while relatively lower avidity binding was detected with mAb 167-D and 126-6. Curve fitting analysis show a 2-step conformational change associated binding of 2F5 (B) and 98-6 (C); while the binding of mAbs 167-D and 126-6 followed a simple model (Langmuir equation).

Figure 18A

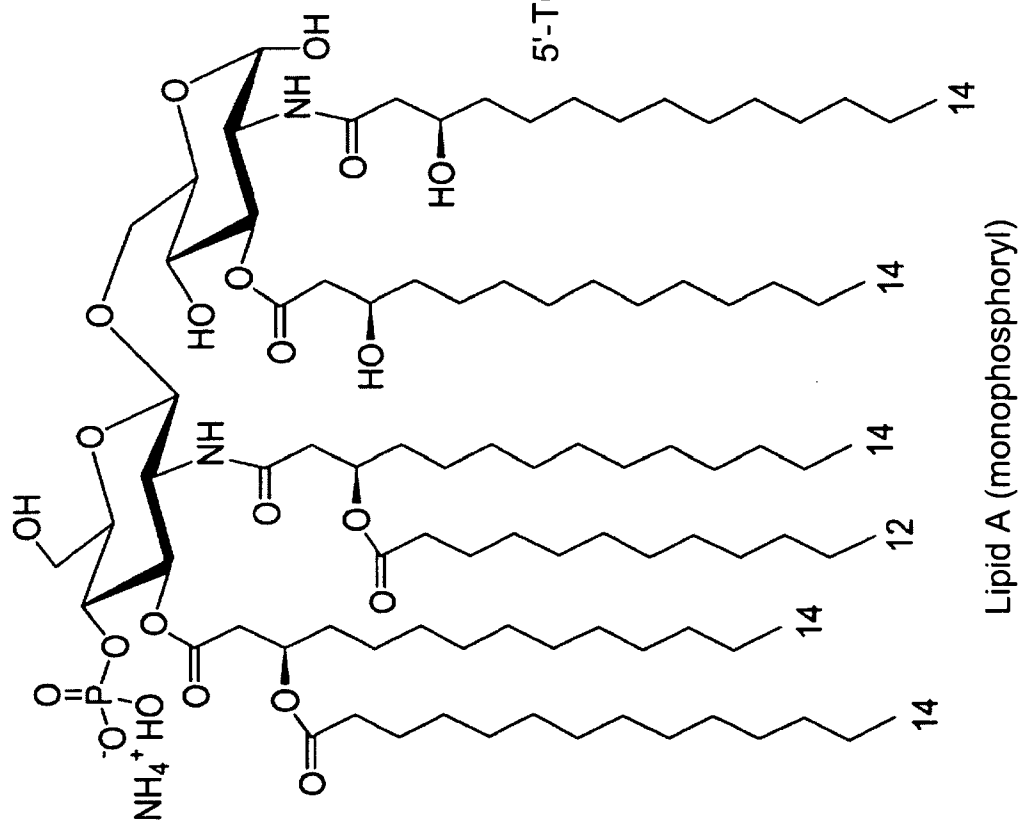

Lipid A (monophosphoryl)

Figure 18B

5'-TCGTCGTTGTCGTTTTGTCGTT-3'

Oligo CpG

Figure 18C

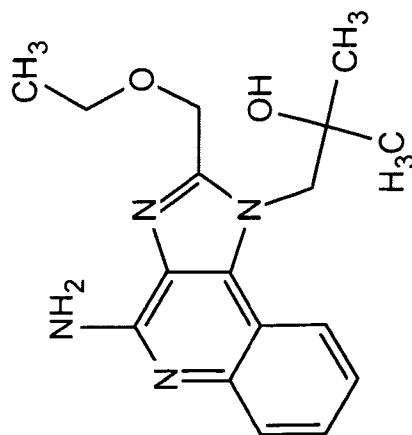

R-848

Structures of TLR adjuvants formulated with liposomes

Figure 19A

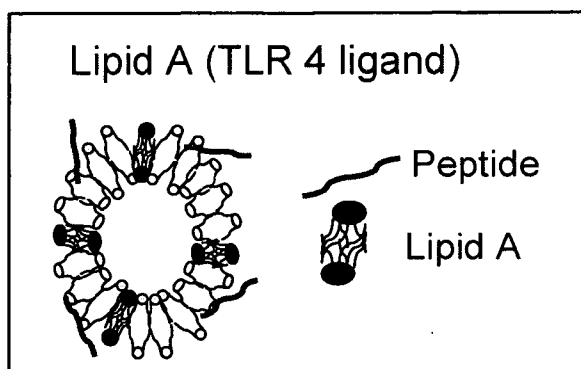

Figure 19B

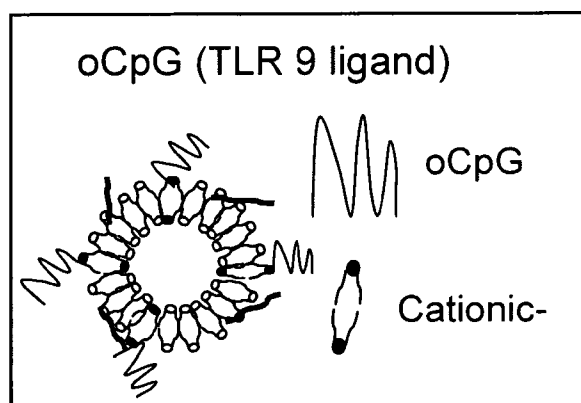
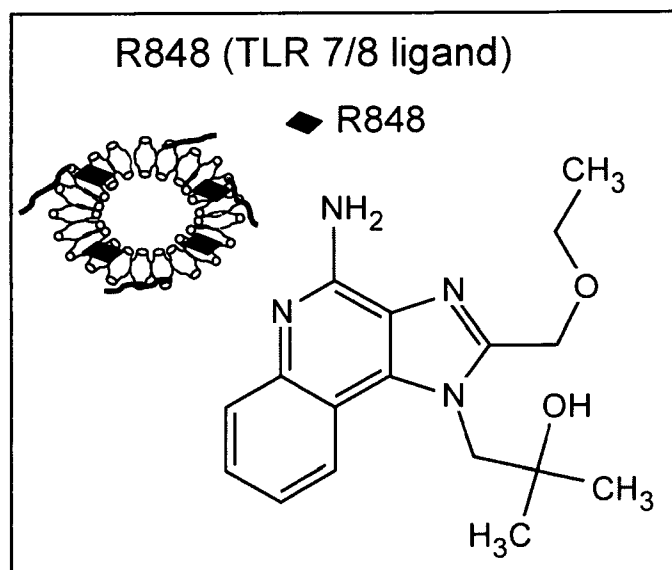

Figure 19C



Pictorial representation of TLR adjuvant-MPER peptide liposomes

Figure 20A

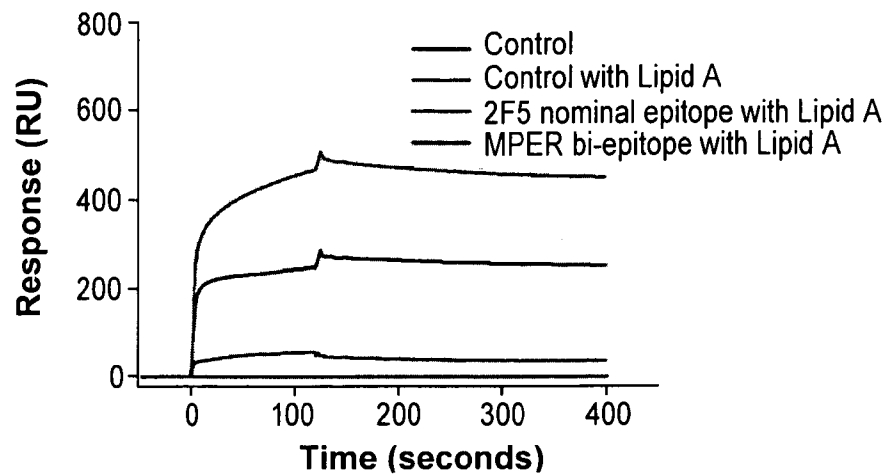

Figure 20B

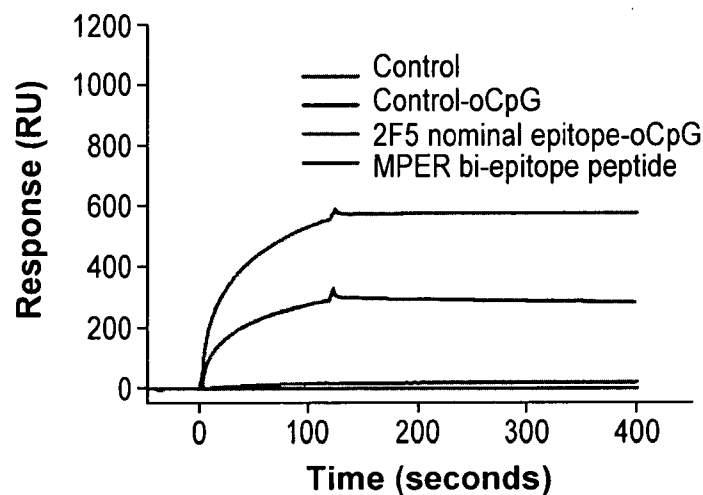
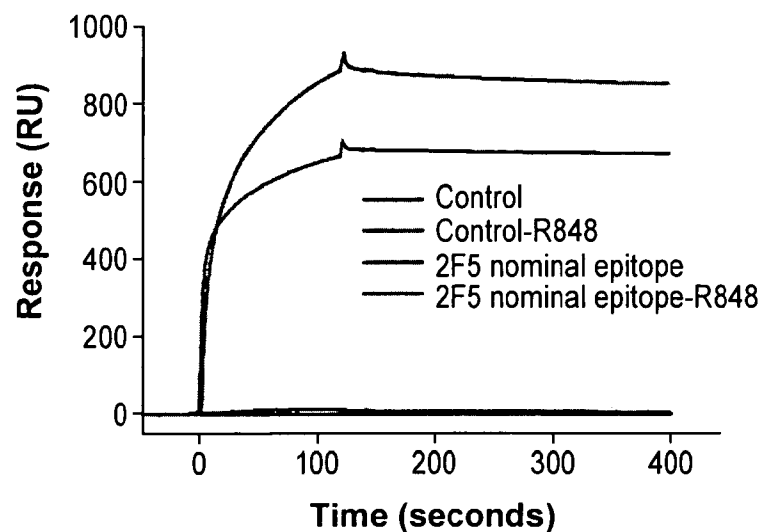

Figure 20C



Interaction of 2F5 mAb with MPER peptide-liposomes conjugated to TLR adjuvants. Fig. 20A shows strong binding of 2F5 mAb to gp41 MPER liposome constructs with Lipid A (200 ug dose equivalent). Fig. 20B shows binding of 2F5 mAb to oCpG (50ug dose equivalent) conjugated gp41 MPER liposomes. Fig. 20C shows binding of 2F5 mAb to R848-conjugated gp41 MPER containing liposomes. In comparison to control liposomes with only TLR adjuvants, strong binding of 2F5 mAb was observed to each of the gp41 MPER-adjuvant liposomal constructs.

N₆₅₆ EQELLELDKWASLWNWFNITNWLWYIK-FIMIVGGLVGLRIVFAVLSIVNR₇₀₇

Amino acid sequence of the MPER656-TMD peptide

Figure 21

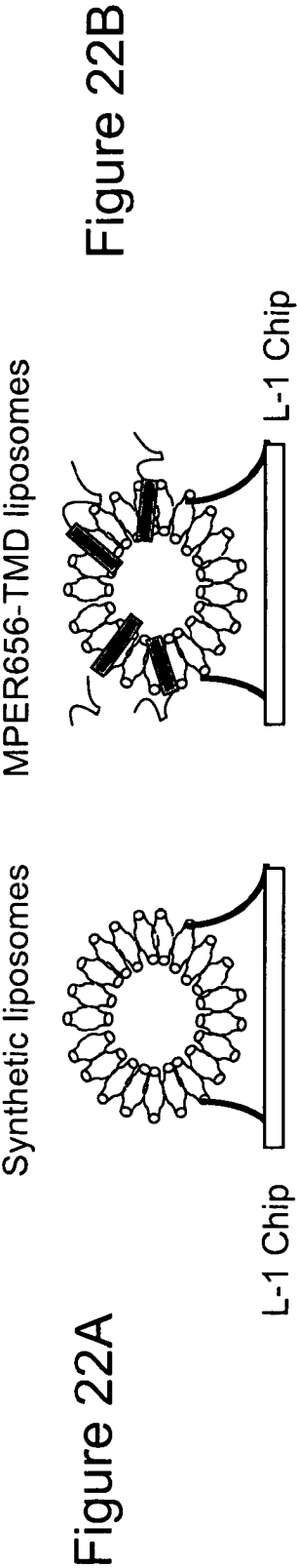

Figure 22B

Pictorial representation of liposome immobilization on L-1 chip

Figure 23A

2F5 (100 µg/ml) followed by 4E10 (100 µg/ml)
binding to captured liposomes

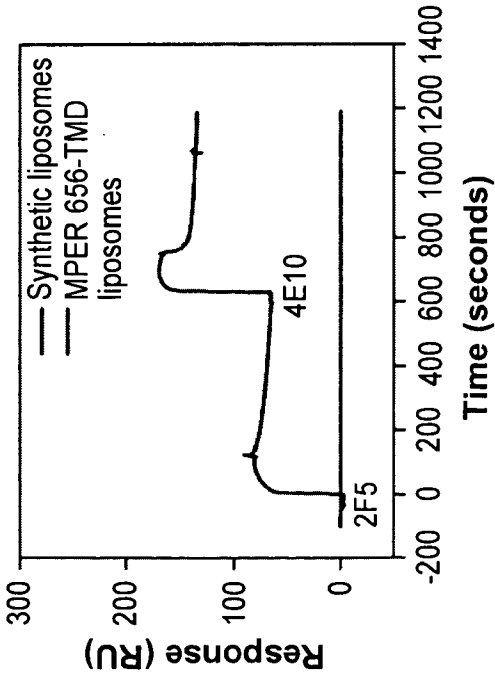
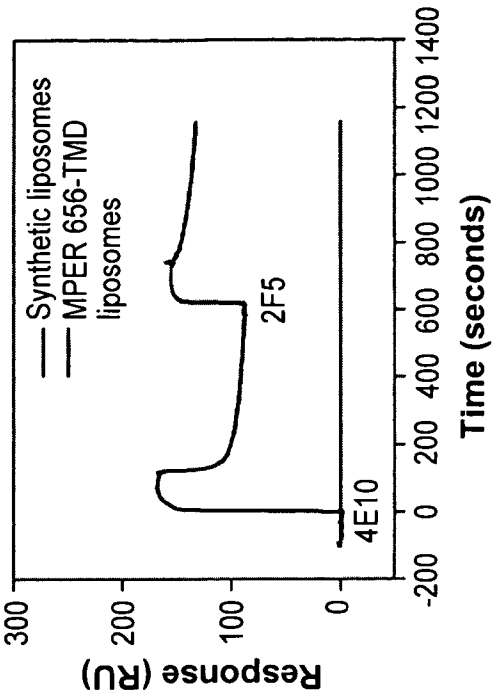

Figure 23B

4F10 (100 µg/ml) followed by 2F5 (100 µg/ml)
binding to captured liposomes



Interaction of 2F5 and 4E10 mAbs with MPER656-TMD liposomes

INTERNATIONAL SEARCH REPORT

International application No.

PCT/US08/04709

A. CLASSIFICATION OF SUBJECT MATTER IPC: A61K 39/21(2006.01),39/385(2006.01) USPC: 424/208.1,196.11 According to International Patent Classification (IPC) or to both national classification and IPC		
B. FIELDS SEARCHED Minimum documentation searched (classification system followed by classification symbols) U.S. : 424/208.1, 196.11 Documentation searched other than minimum documentation to the extent that such documents are included in the fields searched Electronic data base consulted during the international search (name of data base and, where practicable, search terms used) USPATFUL, WPIDS, MEDLINE		
C. DOCUMENTS CONSIDERED TO BE RELEVANT		
Category *	Citation of document, with indication, where appropriate, of the relevant passages	Relevant to claim No.
Y	FRISCH, B., et al. Synthetic peptide-based highly immunogenic liposomal constructs. Methods in Enzymology. 2003, Vol. 373, pages 51-73, see entire document.	1-7 and 9-12
Y	ZWICK, M. B., et al. Anti-human immunodeficiency virus type 1 (HIV-1) antibodies 2F5 and 4E10 require surprisingly few crucial residues in the membrane-proximal external region of glycoprotein gp41 to neutralize HIV-1. Journal of Virology. January 2005, Vol. 79, No. 2, pages 1252-1261, see entire document.	1-7 and 9-12
<input type="checkbox"/> Further documents are listed in the continuation of Box C. <input type="checkbox"/> See patent family annex.		
* Special categories of cited documents:		
"A"	document defining the general state of the art which is not considered to be of particular relevance	"T" later document published after the international filing date or priority date and not in conflict with the application but cited to understand the principle or theory underlying the invention
"E"	earlier application or patent published on or after the international filing date	"X" document of particular relevance; the claimed invention cannot be considered novel or cannot be considered to involve an inventive step when the document is taken alone
"L"	document which may throw doubts on priority claim(s) or which is cited to establish the publication date of another citation or other special reason (as specified)	"Y" document of particular relevance; the claimed invention cannot be considered to involve an inventive step when the document is combined with one or more other such documents, such combination being obvious to a person skilled in the art
"O"	document referring to an oral disclosure, use, exhibition or other means	"&" document member of the same patent family
"P"	document published prior to the international filing date but later than the priority date claimed	
Date of the actual completion of the international search 01 September 2008 (01.09.2008)		Date of mailing of the international search report 17 SEP 2008
Name and mailing address of the ISA/US Mail Stop PCT, Attn: ISA/US Commissioner for Patents P.O. Box 1450 Alexandria, Virginia 22313-1450 Facsimile No. (571) 273-3201		Authorized officer J. S. Parkin Telephone No. (571) 272-0500 