



(43) International Publication Date
18 September 2014 (18.09.2014)

WIPO | PCT

(10) International Publication Number
WO 2014/139032 A1

(51) International Patent Classification:

G06T 15/08 (2011.01) A61B 8/00 (2006.01)
A61B 6/00 (2006.01) G06T 7/00 (2006.01)

(21) International Application Number:

PCT/CA2014/050283

(22) International Filing Date:

17 March 2014 (17.03.2014)

(25) Filing Language:

English

(26) Publication Language:

English

(30) Priority Data:

61/801,284 15 March 2013 (15.03.2013) US

(71) Applicants: COLIBRI TECHNOLOGIES INC.
[CA/CA]; 293 Lesmill Road, Toronto, Ontario M3B 2V1
(CA). SUNNYBROOK RESEARCH INSTITUTE
[CA/CA]; 2075 Bayview Avenue, Toronto, Ontario M4N
3M5 (CA).

(72) Inventors: COURTNEY, Brian; 374 Balliol Street,
Toronto, Ontario M4S 1E2 (CA). WITCOMB, Neil;
#410-188 Eglinton Avenue East, Toronto, Ontario M4P
2X7 (CA).

(74) Agent: HILL & SCHUMACHER; 264 Avenue Road,
Toronto, Ontario M4V 2G7 (CA).

(81) Designated States (unless otherwise indicated, for every
kind of national protection available): AE, AG, AL, AM,

AO, AT, AU, AZ, BA, BB, BG, BH, BN, BR, BW, BY,
BZ, CA, CH, CL, CN, CO, CR, CU, CZ, DE, DK, DM,
DO, DZ, EC, EE, EG, ES, FI, GB, GD, GE, GH, GM, GT,
HN, HR, HU, ID, IL, IN, IR, IS, JP, KE, KG, KN, KP, KR,
KZ, LA, LC, LK, LR, LS, LT, LU, LY, MA, MD, ME,
MG, MK, MN, MW, MX, MY, MZ, NA, NG, NI, NO, NZ,
OM, PA, PE, PG, PH, PL, PT, QA, RO, RS, RU, RW, SA,
SC, SD, SE, SG, SK, SL, SM, ST, SV, SY, TH, TJ, TM,
TN, TR, TT, TZ, UA, UG, US, UZ, VC, VN, ZA, ZM,
ZW.

(84) Designated States (unless otherwise indicated, for every
kind of regional protection available): ARIPO (BW, GH,
GM, KE, LR, LS, MW, MZ, NA, RW, SD, SL, SZ, TZ,
UG, ZM, ZW), Eurasian (AM, AZ, BY, KG, KZ, RU, TJ,
TM), European (AL, AT, BE, BG, CH, CY, CZ, DE, DK,
EE, ES, FI, FR, GB, GR, HR, HU, IE, IS, IT, LT, LU, LV,
MC, MK, MT, NL, NO, PL, PT, RO, RS, SE, SI, SK, SM,
TR), OAPI (BF, BJ, CF, CG, CI, CM, GA, GN, GQ, GW,
KM, ML, MR, NE, SN, TD, TG).

Published:

- with international search report (Art. 21(3))
- before the expiration of the time limit for amending the
claims and to be republished in the event of receipt of
amendments (Rule 48.2(h))

(54) Title: DATA DISPLAY AND PROCESSING ALGORITHMS FOR 3D IMAGING SYSTEMS

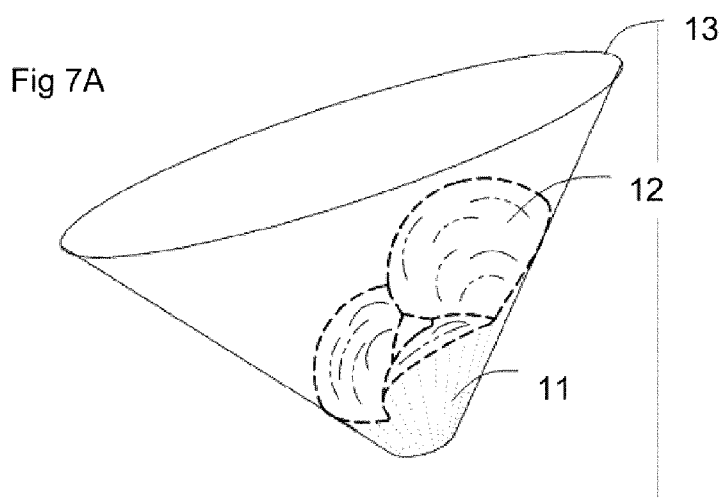

(57) Abstract: The present disclosure provides methods to process and/or display data collected using 3D imaging probes. The methods include: a) methods for mapping a single 2D frame onto a 3D representation of a volume; b) methods for dynamically updating portions of a 3D representation of a volume with a high temporal resolution, while leaving the remainder of the volume for contextual reference; c) methods for registering volumetric datasets acquired with high temporal resolution with volumetric datasets acquired with relatively low temporal resolution in order to estimate relative displacement between the datasets; and d) methods for identifying structures within a volume and applying visual cues to the structures in subsequent volumes containing the structures.

DATA DISPLAY AND PROCESSING ALGORITHMS FOR 3D IMAGING SYSTEMS

5

FIELD

The present disclosure relates generally to the field of imaging probes for imaging mammalian tissues and structures, including minimally invasive imaging by ultrasound and optical coherence tomography. More particularly the present disclosure relates to methods (embodied as

10 algorithms) to process and / or display data collected using 3D imaging probes.

BACKGROUND

Imaging of the body serves multiple purposes, including any of i)

15 assessing tissue structures and anatomy; ii) planning and / or guiding interventions on localized regions of the body; and iii) assessing the result of interventions that alter the structure, composition or other properties of the localized region. Ultrasound and optical imaging techniques can be very useful for a variety of minimally invasive applications, including

20 intravascular and intracardiac procedures. By way of example, two particularly important implementations of minimally invasive ultrasound are intravascular ultrasound (IVUS), for imaging blood vessels, and intracardiac echocardiography (ICE) for imaging cardiac chambers. Both ICE and IVUS are minimally invasive, and involve placing one or more

25 ultrasound transducers inside a blood vessel or cardiac chamber to take high quality images of these structures.

Optical imaging methods based on fiber optic technology used in the field of medicine include optical coherence tomography, angioscopy, near infrared spectroscopy, Raman spectroscopy and fluorescence spectroscopy.

5 Imaging probes can be configured using mechanically scanning mechanisms where the direction of the energy beams used to generate images is determined by the mechanical motion of one or more components responsible for the emission and / or sensing of imaging energy. Imaging probes can also be constructed using arrays of imaging
10 elements, such as phased array ultrasound imaging probes and fiber optic bundles or charge coupled devices used in various optical imaging devices such as angioscopes, endoscopes and laryngoscopes.

Examples of 3D scanning mechanisms are provided in US Patent No. 8,214,010 ("Scanning mechanisms for imaging probe", Courtney et al),
15 the entirety of which is herein incorporated by reference.

Areas of application for 3D minimally invasive imaging include image guidance for procedures in structural heart disease and electrophysiology procedures. It is often necessary to place catheters within specific positions in the cardiac chambers in order to perform a
20 therapeutic maneuver, such as the implantation of a device (such as a closure device for patent foramen ovals, valvular repair or replacement devices, left atrial appendage closure devices) or the placement of a therapeutic catheter (such as an ablation or cryotherapy catheter). It may also be necessary to guide intermediate steps in a procedure, such as
25 crossing the atrial septum of the heart. The use of minimally invasive

imaging can facilitate these steps. 3D intracardiac echo (3D ICE), is one such technology for this purpose.

Summary of related art

5 Suorsa et al (US Patent No. 6,315,732) describe a catheter for intravascular delivery that has an ultrasound transducer that can pivot around an axis other than the longitudinal axis of the catheter by means of a cable system and collect 3D images.

Maroney et al (US Patent No. 5,373,849) and Gardineer (US patent
10 5373845) also describe 3D ultrasound imaging catheters.

Hossack et al (WO/2006/121851) describe a forward looking ultrasound transducer using a capacitive micromachined ultrasound transducer (CMUT) and a reflective surface.

Courtney et al (US Patent No. 8,214,010) describes 3D scanning
15 mechanisms using mechanically scanned single element imaging devices that can be used to generate 3D imaging datasets using ultrasound and / or optical imaging methods. A mechanical device such as the one described has the advantage of being able to image a field of view that is larger than what is typically characteristic of a 2D array imaging device.
20 This is particularly true of in the case of ultrasound imaging. The imaging data sets collected with the devices described therein can be described in spherical coordinates and / or Cartesian coordinates. The data collected by the scanning mechanisms described by Courtney et al in U.S. Patent No. 8,214,010 are collected in spherical coordinates, and the volumetric
25 imaging dataset can be described as a function of ('r', 'theta' (Θ), 'phi' (Φ))

where 'r' is a radius, 'theta' (Θ) is an angle of rotation around a rotary axis and 'phi' (Φ) is an angle of tilt. In several of the embodiments in US Patent No.8,214,010, the imaged volume is scanned as follows:

- 1) Radius 'r' is calculated based on the time of flight of
5 ultrasound or light through the region being imaged. In
 some embodiments, 'r' is the most frequently scanned or
 imaged dimension of the spherical coordinate system.
- 2) Angle 'theta' (Θ) is based on the angle of rotation of an
 imaging assembly around a rotational axis of the imaging
10 assembly. In many embodiments, angle 'theta' (Θ)
 represents the angular displacement caused by rotary
 motion of a rotary drive mechanism, mechanically coupled
 to a rotary shaft that, in turn, is mechanically coupled to
 the imaging assembly. In some embodiments, angle
15 'theta' (Θ) is the second most frequently scanned
 dimension of the spherical coordinate system. In other
 embodiments, angle 'theta' (Θ) is the least frequently
 scanned dimension of the spherical coordinate system.
- 3) Angle 'phi' (Φ) is most frequently referred to as the "imaging
20 angle" in U. S. Patent No. 8,214,010. In some
 embodiments, angle 'phi' (Φ) is the least frequently
 scanned dimension of the spherical coordinate system. In
 other embodiments, angle 'phi' (Φ) is the second most
 frequently scanned dimension of the spherical coordinate
25 system.

In the context of minimally invasive imaging, an advantage of some embodiments of the scanning mechanisms described in U. S. Patent No. 8,214,010 includes a potentially wide field of view, where radius 'r' can range from several hundred microns to over 10 centimeters, angle 'theta' (Θ) can range from 0 to 360 degrees (usually in a repeated pattern) and 'phi' (Φ) can span a broad range of angles, and for many forward-looking embodiments could span from 0 to 90 degrees or more. Another advantage includes the ability to perform 3D imaging. Another advantage includes the ability to collect 4D imaging by using gating techniques including ECG gating to capture repeated motion of dynamic structures such as regions of a beating heart.

Regarding structures that undergo motion, such as a beating heart, the geometric accuracy and / or image quality is dependent on the speed at which such structures are imaged relative to the speed of motion that they experience. For example, in 2D imaging, higher refresh rates of the images improve geometric accuracy of measurements made within the 2D image. Similarly, in 3D imaging, reconstructions of regions of imaged structures are more likely to be less influenced by motion if said regions are imaged within shorter spans of time unless suitable motion compensation algorithms, such as ECG gating are employed.

SUMMARY

The present disclosure provides display means for providing 3D reconstructions of images of mammalian tissues and structures acquired using minimally invasive imaging probes, including ultrasound and/or

optical imaging techniques. More particularly the present disclosure relates to methods of display of images collected using scanning mechanisms that collect imaging data by scanning, sampling and / or otherwise collecting data across two angles and a linear dimension.

5 Given that some embodiments of the scanning mechanisms described in U.S. Patent No. 8,214,010 have a fastest scanning rate along the radial dimension, followed by a slower scanning rate along the first angular dimension 'theta' (Θ), followed by yet a slower scanning rate along the second angular dimension 'phi' (Φ), the present disclosure provides
10 methods for image display that present a subset of 3D imaging data collected along the two dimensions that are scanned most frequently (and thus least prone to motion artifacts), which in many cases will be radius 'r' and angle 'theta' (Θ) .

 The present disclosure also provides methods for image display
15 wherein subsets of the 3D imaging data collected along the dimensions that are scanned most frequently are displayed in combination with 3D reconstructions of all or a portion of 3D imaging data.

 The present disclosure also teaches how to identify regions of a texture map superimposed on a 3D reconstruction that can be made more
20 transparent and facilitate visualization of inner structures of the 3D reconstruction that would otherwise be obstructed by the surface onto which a 2D image texture is mapped.

 The present disclosure also provides methods for the operator to sweep through a range of subsets of the angle 'phi' (Φ) through the 3D
25 reconstruction.

The present disclosure provides methods for image display where the 3D imaging data is processed to facilitate visualization of regions of the 3D imaging data that are more commonly associated with being relatively transparent to the imaging modality, such as the chambers or vascular lumens of the heart using ultrasound, wherein blood is relatively more transparent than myocardium and other cardiac tissues. For example, such methods would be useful in situations when the morphology and / or structure of the chambers and / or vascular lumens is of more interest to the operator than the morphology and / or structure of the other surrounding structures.

The present disclosure also describes methods for displaying a 3D reconstruction of a 3D volume and further displaying a more frequently updated reconstruction of a subset of the 3D volume. For example, this would provide a combination of contextual information from the larger 3D volume, while providing imaging information with greater temporal resolution within the more frequently updated subset of the 3D volume.

The present disclosure further describes methods to parametrically determine when a contextual 3D volume should be updated after a period of time in which a subset of the 3D volume has been imaged and it is determined that the contextual 3D volume may no longer adequately represent the region surrounding the more frequently scanned subset of the 3D volume. Such determination may be made as a result of alteration of the surrounding structures and / or motion of the surrounding structures and / or displacement of the imaging probe within the surrounding structures or for other reasons.

The present disclosure also describes methods that display a less recently acquired portion of a 3D volume in a visibly recognizable format than more recently acquired portions of a 3D volume so that the operator can identify anatomic landmarks and other structures within the 3D volume while also recognizing which portion of the 3D volume has been most recently updated and hence, most representative of the region imaged at the point in time of image display.

The present disclosure teaches using the 3D imaging capabilities of the imaging system and imaging probe to identify the location and / or orientation of a portion of the imaging probe within a 3D volume.

The present disclosure teaches using the imaging capabilities of the imaging system and imaging probe in combination with localization algorithms to update the location and / or orientation of a portion of the imaging probe within a 3D volume imaged previously.

The present disclosure teaches using the imaging capabilities of the imaging system and imaging probe in combination with localization algorithms to determine when the location and / or orientation of a portion of the imaging probe within a previously acquired 3D volume can no longer be determined with acceptable reliability.

An embodiment provides a method for forming a composite visual display of a volume, from a set of imaging data of a volumetric representation of the volume and a single 2D imaging frame, comprising the steps of:

- a) receiving a set of imaging data from the volume;
- b) selecting a single 2D imaging frame from the set of imaging data;

c) processing said set of imaging data to produce a modified volume representation such that all image data on a selected side of said single 2D imaging frame are excluded from the volumetric representation; and

5 d) mapping the 2D imaging frame to an appropriate location on the modified volume representation.

There is also provided a method for forming a composite visual display, from a plurality of volumetric image data sets, comprising the steps of:

10 a) receiving a first volumetric image data set of a first volume obtained over a first time interval using a mechanically scanned imaging device, processing said first volumetric image data set to reconstruct a representation of the first volume;

 b) defining a region of interest within the first volume;

15 c) receiving an additional image data set of the region of interest obtained over a second time interval shorter than the first time interval;

 d) combining the additional image data set of the region of interest with the first volumetric image data set to produce a combined image data set, and processing the combined data set to reconstruct a combined
20 representation of the first volume, and displaying the combined representation, wherein the representation of the region of interest portion of the first volume is updated more frequently than the remainder of the first volume; and

 e) repeating steps b) through d) zero or more times.

25

There is also provided a method for calculating changes to a position and/or orientation of an imaging device during acquisition of multiple images of a volume, comprising the steps of:

- a) receiving a first set of imaging data from a first volume acquired
5 over a first time interval with the imaging device;
- b) processing said first set of imaging data from the first volume to reconstruct a representation of the first volume suitable for display;
- c) receiving an additional set of imaging data from an additional volume acquired over an additional time interval shorter than said first time
10 interval with the imaging device;
- d) processing said additional set of imaging data to reconstruct a representation of the additional volume;
- e) processing the representation of the first volume with the representation of the additional volume to register the representation of the
15 first volume with the representation of the additional volume, and including applying a goodness fit to the registered representations;
- f) wherein in the event an acceptable goodness of fit is achieved, computing a position and/or orientation of the imaging device during acquisition of the additional set of imaging data relative to a position and/or
20 orientation of the imaging device during acquisition of the first set of imaging data, and repeating steps c) through e) zero or more times; and
- g) in the event registration is not achieved repeat steps a) through e) zero or more times.

There is also provided a method for identifying and highlighting a region in a volume during multiple scans of the volume, comprising the steps of:

- a) acquiring an image set of a first volume and producing a 3D representation of the first volume from the image set;
- b) identifying a region of interest in the 3D representation of the first volume;
- c) characterizing the region of interest with a set of parameters and storing the set of parameters of the characterized region;
- d) applying a visualization cue to the characterized region of interest;
- e) acquiring an additional image set of an additional volume and producing a 3D representation of the additional volume from the additional image set;
- f) searching the additional image set using the stored set of parameters of the characterized region of interest to identify in the additional volume a presence of the region of interest;
- g) in the event the region of interest is identified in the additional volume then optionally updating the stored set of parameters in step c) and repeating steps d) to f) zero or more times; and
- h) in the event the region of interest is not identified in the additional volume then repeating steps a) to g) zero or more times.

A further understanding of the functional and advantageous aspects of the disclosure can be realized by reference to the following detailed description and drawings.

5

BRIEF DESCRIPTION OF THE DRAWINGS

Embodiments will now be described, by way of example only, with reference to the drawings, in which:

Figure 1 depicts an example spherical coordinate system in relation to an embodiment of the present disclosure;

10

Figure 2 shows a relation of contiguous imaging data to image frames described using the spherical coordinate system of the present disclosure;

Figure 3 depicts an example cylindrical coordinate system in relation to an embodiment of the present disclosure;

15

Figure 4 shows a temporal relationship between three acquisition axes of one possible configuration of the present disclosure;

Figure 5 shows a temporal relationship between three acquisition axes of an alternative configuration the present disclosure;

20

Figures 6A and 6B depict an example of processing imaging data from a single revolution of angle 'theta' (Θ) and mapping the imaging data to a cone-like surface;

Figures 7A and 7D depict a visualization embodiment of both volumetric data and conical surface for the present disclosure;

25

Figures 7B and 7C depict examples of imaging systems capable of forward viewing for which the present disclosure is adapted to incorporate;

Figures 8A and 8B depict examples of imaging systems capable of imaging a cylindrical volume of space along the length axis of the cylinder in discrete and continuous motions respectively;

Figure 8C depicts the volumetric image extents acquired during a scan of one embodiment of the imaging system for which the present disclosure is adapted to incorporate;

Figure 9 depicts an example of imaging data for which regions are masked to permit transparent visualization through the conical surface;

Figures 10A through 10F depict example visualizations of volumetric imaging data for which a subset of the volume may be updated more frequently than the remainder of the volume;

Figure 11 shows a flow chart highlighting the important operations employed when generating a visualization combining frequently acquired image data with a static 3D volumetric representation;

Figures 12A through 12C depict an embodiment of volume registration using a dense static volume and a sparse dynamic volume;

Figure 13 shows a flow chart highlighting operations employed in an example embodiment of sparse-to-dense volume registration;

Figure 14 shows a flow chart showing an example of methods that may be used to estimate likely position and orientation information.

Figure 15 shows a flow chart highlighting the important operations employed in an example embodiment where an operator identified volumetric sub-region is tracked in subsequent frames of a 4D reconstruction;

Figure 16 is a schematic of an imaging system for either ultrasound imaging, optical imaging or both; and

Figure 17 shows an exemplary, non-limiting implementation of computer control system for implementing the planning and guidance method and system disclosed herein.

DETAILED DESCRIPTION

Various embodiments and aspects of the disclosure will be described with reference to details discussed below. The following description and drawings are illustrative of the disclosure and are not to be construed as limiting the disclosure. Numerous specific details are described to provide a thorough understanding of various embodiments of the present disclosure. However, in certain instances, well-known or conventional details are not described in order to provide a concise discussion of embodiments of the present disclosure.

As used herein, the terms, “comprises” and “comprising” are to be construed as being inclusive and open ended, and not exclusive. Specifically, when used in the specification and claims, the terms, “comprises” and “comprising” and variations thereof mean the specified features, steps or components are included. These terms are not to be interpreted to exclude the presence of other features, steps or components.

As used herein, the term “exemplary” means “serving as an example, instance, or illustration,” and should not be construed as preferred or advantageous over other configurations disclosed herein.

As used herein, the terms "about" and "approximately" are meant to cover variations that may exist in the upper and lower limits of the ranges of values, such as variations in properties, parameters, and dimensions. In one non-limiting example, the terms "about" and "approximately" mean
5 plus or minus 10 percent or less.

As used herein, the phrase "co-registration of images" refers to the process of identifying a subset of imaging data acquired by one set of imaging parameters with a subset of imaging data acquired using another set of imaging parameters (i.e. modality, time, spatial location, imaging
10 conditions, etc.) where the identified imaging data from the two sets of imaging parameters were acquired by detecting a form or forms of imaging energy (e.g. photons or ultrasound) from the same object (i.e. tissue, devices or other structures of interest). Each co-registered point in the first subset can then be mapped to a corresponding point in the second subset
15 such that the two points are thought to have been acquired from a similar focal region of the imaged object (or tissue). Successful and accurate co-registration of images, or portions thereof, between sets of imaging parameters is helpful in that it can provide multiple opportunities to assess features of interest of the imaged object by more than one set of imaging
20 parameters.

The various embodiments discussed in this disclosure relate to an imaging system for either ultrasound imaging, optical imaging or both. Referring first to **Figure 16**, an imaging system is shown at **100** comprising imaging probe **107**, which connects via patient interface module **102** to
25 image processing and display system **111**. Image processing and display

system **111** comprises hardware to support one or more imaging modalities, such as ultrasound, optical coherence tomography, angioscopy, infrared imaging, near infrared imaging, Raman spectroscopy-based imaging, or fluorescence imaging.

5 **Texture-mapped to Clipped Volume Composite Display**

Figure 1 depicts a spherical coordinate system that can be used to describe a set of imaging data acquired from a volume using an imaging assembly **1**. For example, a sequence of intracardiac echo (ICE) data samples collected along 'r' can be represented as a one-dimensional
10 image of N unique picture elements (pixels), with each element corresponding to a unique sampling of ultrasound data. The spatial length of 'r' corresponds to the imaging depth of the image transducer and may consequently define the spacing between pixels as being equal to r/N in the case of uniform sampling. Successive 1D imaging data vectors are
15 acquired as the imaging assembly moves around the rotational axis **2** (measured by 'theta' (Θ)). **Figure 2** depicts a collection of successively acquired 1D imaging data vectors **3** arranged according to increasing rotational angle 'theta' (Θ). Embodiments may treat this arrangement as a two-dimensional image **5**, with picture elements along the 'r'-axis **2**
20 representing imaging data samples at increasing distances from the imaging assembly and picture elements along the θ -axis **115** representing imaging data samples at increasing angles around the rotational axis of an imaging assembly.

This continuous collection and arrangement of imaging data would
25 result in a pixel matrix with an ever increasing width. This representation is

also appropriately described as a temporal arrangement with the oldest sampled vectors lying at the left edge of **Figure 2** and the newest being continuously added on the right. Note that the θ -axis **115** ('theta') does not necessarily have a linear relationship with time, as the rotational velocity
5 may vary with time, such as to change the tilt angle (represented as 'phi' (Φ) in Figure 1) of an imaging beam. Practical embodiments may divide the large two-dimensional array of acquired samples into imaging frames **4** corresponding to complete revolutions of the imaging assembly ('theta' (Θ) ranging from 0 to 2π radians). Single 2D imaging frames need not be
10 restricted to having a fixed tilt angle of 'phi' (Φ).

Figure 3 depicts an alternate configuration of an imaging assembly **6** where the tilting degree of freedom described by 'phi' (Φ) in **Figure 1** is removed and a longitudinal degree of freedom d is added. Imaging data is again collected along vector 'r' as the imaging assembly rotates about **7**
15 (the corresponding angle represented as 'theta' (Θ)) while the entire assembly is translated along **7** (the corresponding distance represented by 'd') resulting in the collection of imaging data from a cylindrical volume. It is to be understood that while axis **7** is shown as a straight line, in the case of flexible imaging catheters, axis **7** may be a curved path, as is common
20 in the practice of intravascular imaging and pullback acquisitions.

Figure 4 depicts the relative temporal relationship between data acquisition along each of the three imaging axes which is characteristic of many embodiments. Acquisition along the radial axis 'r' is fastest followed by acquisition about the longitudinal axis 'theta' (Θ) followed again by
25 acquisition along the tilt axis 'phi' (Φ), which may typically be the slowest.

Figure 5 depicts an analogous temporal relationship reflecting the configuration depicted in **Figure 3** with the collection of data along longitudinal axis 'd' being typically the slowest.

By incorporating the imaging angle 'phi' (Φ), a frame of 2D image data **8** can be represented in a three dimensional manner that reflects the physically travelled path of an energy beam that is emitted from and/or received by an imaging assembly. **Figure 7B** depicts said travelled path for a number of revolutions about fixed angles of 'phi' (Φ) and **Figure 7C** depicts the travelled path during an acquisition where the tilt angle varies smoothly. **Figure 6A** depicts an acquired 2D image frame produced by a single revolution of the imaging assembly covering the range of possible 'theta' (Θ) values while angle 'phi' (Φ) is constant. **Figure 6B** then depicts a possible embodiment using the same acquired imaging data frame **8** providing a visual representation of the rotational angle 'theta' (Θ) and fixed tilt angle 'phi' (Φ). In this representation, the 2D imaging data frame is mapped to a wireframe conical geometry (defined by 'r', 'theta' (Θ) and 'phi' (Φ)) that is representative of the region sampled within the volume during acquisition by the imaging device.

U.S. Patent No. 8,214,010 describes potential embodiments where acquired image data is reconstructed into a 3D volume representation with spatial extents spanning ranges of spherical coordinate dimensions 'r', 'theta' (Θ) and 'phi' (Φ). Some embodiments of the present disclosure extend upon those visualization embodiments for 3D reconstructions by creating composite volumetric representations of imaging data sets that incorporate texture mapping of 2D imaging data frames. Other

embodiments of the present disclosure incorporate means of representing 3D reconstructions for image data sets acquired using the imaging assembly depicted in **Figure 3**.

Figure 8A depicts the acquisition of image data as the imaging assembly **6** is pulled along the longitudinal axis **7**. The angle of the transducer is fixed at an angle 'phi' (Φ) typically (but not necessarily) close to ninety degrees measured from the longitudinal axis **7**. A reconstructed volumetric representation of data acquired along such a trajectory would reside within a volume that resembles a cylinder. In this case, the data is acquired in fixed increments along the longitudinal axis **7**. The continuous acquisition of imaging data while the imaging assembly **6** moves along the longitudinal axis **7** at a constant rate would result in the collection pattern depicted in **Figure 8B**. Volumetric representations can be created in a similar fashion for each of the depicted acquisition trajectories.

Figure 7A depicts the first embodiment incorporating a 2D texture map **11** (corresponding to a single angle 'phi' (Φ) combined with the representation of a 3D reconstruction **12**. In this example, the three dimensional data lying outside the textured conical surface **11** has been excluded allowing visualization of the 2D image data **11** on the outside surface. This exclusion region is based on all image data represented at cone angles larger than that associated with the selected 2D imaging frame. This cone angle can be referred to as a clipping angle. Orienting the base of the cone **13** towards the observer facilitates viewing of the reconstructed 3D representation of image data on the inside of the conical surface. In this case, the 2D texture-mapped image has been acquired

using the scanning pattern depicted in **Figure 7B**. The imaging data frame representation **11**, mapped to the surface of a cone as depicted in **Figure 6B**, is positioned on the surface of the 3D conical volume representation such that imaged anatomical structures shown in the 2D imaging data **11**
5 frame are aligned with their counterparts shown in the conical volume representation **12**.

Figure 7D depicts a similar embodiment incorporating a 2D texture map **14** with a reconstructed 3D representation **15**. In this example, the three dimensional data occupying the interior of the cone (corresponding
10 to values of 'phi' (Φ) less than that of the selected 2D imaging frame) has been excluded. The 3D conical volumetric representation of imaging data lying outside the surface of the cone **15** (corresponding to values of 'phi' (Φ) greater than that of the selected 2D imaging data frame) is now visible. This exclusion is based on all data at cone angles less than that
15 associated with the selected 2D texture map **14**. Again, this cone angle can be referred to as a clipping angle. Orientating the base of the cone **16** towards the observer allows observation of the 2D image data frame mapped onto the cone's interior surface. Again, the selected 2D image frame representation **14** is appropriately positioned on the interior surface
20 of the 3D conical volume representation **15** such that the anatomical structures depicted in both representations are aligned.

The aforementioned composite visualization embodiments incorporated, by example, the identification of a single frame of imaging data to serve as the boundary separating the visible and non-visible
25 portions of the conical volumetric representation. Potential embodiments

may incorporate the selection of this boundary frame by either the operator or by the system itself. Any 2D frame of imaging data within the collected imaging data set may serve as the boundary frame, including those without a fixed angle 'phi' (Φ) throughout the frame.

- 5 To facilitate visual continuity within the composite 2D – 3D representation, embodiments may include a means of varying the transparency of all, or portions **29** of, the 2D and/or 3D component of the representation. This can be accomplished by associating an alpha channel with the depicted imagery where every image pixel of the representation
- 10 contains both an intensity component (corresponding to a sample of image data) and an operator definable transparency component. Furthermore, transparency may also be used as the means for depicting the excluded regions of volumetric representations referenced in the preceding discussion centering on figures **7A** and **7D**. Embodiments may facilitate
- 15 adjustment of apply transparency levels through either the system or the operator.

- To provide visual distinction between the 2D and 3D portions of the composite visualization, potential embodiments may also include a means of associating a color hue with all, or portions of, the 2D and/or 3D
- 20 components of the representation. Color hue can be added to an image data visualization by assigning to each representative pixel a red, green and blue color channel value. The applied color hue may be varied by either the system or the operator and may be varied in conjunction with any applied transparency cue.

Where some embodiments may apply transparency and/or hue visualization cues uniformly to all pixels of the 2D and/or 3D portions of the composite representation, others may apply such visual cues on a pixel-by-pixel basis. An example embodiment is depicted in **Figure 9** where the

5 transparency level (alpha channel value) and/or color hue (red, green and/or blue channel value) for every image pixel is determined by a function of that pixel's intensity (image data sample). In this case, bright pixels may be distinguished from dark pixels by differences in color hue and/or transparency. The operator may choose certain thresholds for pixel

10 intensity values to reflect particular colors and/or transparency levels. Per-pixel transparency can be used to hide the depicted regions of tissue falling below a certain pixel intensity value thus revealing the depiction of tissue behind it. The inverse application of transparency values and/or color hue could be used to isolate particular regions from surrounding

15 tissue. Embodiments would facilitate this per-pixel application of visual cues to portions of either the conical volume representation and/or the texture-mapped conical imaging frame.

Dynamic Volume Visualization

The nature of the imaging system described in U.S. Patent No.

20 8,214,010 is such that the acquisition of image data in three dimensions is rate limited by the slowest acquisition axis. The temporal resolution of a volumetric image is defined by the time interval between updates of image data in a volumetric representation for a given set of spatial extents (ranges of the acquisition axes). As an example, a volumetric

25 representation of an image data set for some range of values of 'r', 'theta'

(Θ) and 'phi' (Φ) of the imaging assembly is depicted in **Figure 1**. The time interval needed to acquire fresh image data across the ranges of 'r', 'theta' (Θ) and 'phi' (Φ) and process for display another volumetric representation defines the temporal resolution of the volumetric image. A low temporal resolution image is not well suited to the task of displaying fast moving structures within imaged anatomy. A means of increasing the temporal resolution for a set of acquisitions is to reduce the extents of the region to be scanned. For example, reducing the range of scanned angles 'phi' (Φ) in a system utilizing the coordinate system described in **Figure 1** would improve the temporal resolution of consecutively acquired image data sets. A similar effect would be achieved when reducing the range of scanned positions 'd' in a system utilizing the coordinate system described in **Figure 3**. A combination of the above approaches may also be used.

Understanding the effect of temporal resolution on the reconstruction of image data, it is advantageous to have a visualization embodiment that provides spatial awareness with high temporal resolution for an operator specified region of interest. The ability to combine a high spatial resolution 3D image representation with a high temporal resolution region of interest provides a means of accurately visualizing moving structures in the context of surrounding anatomy. **Figures 10A through 10F** depict an embodiment that achieves this. **Figure 10A** shows a volumetric representation of a set of imaging data acquired over a relatively large region of the volume, in this case, a wide range of tilt angles 'phi' (Φ) **22**. **Figure 10D** depicts a cross-section of the same volumetric representation. **Figure 10C** depicts the volumetric

representation composed with a smaller region of volumetric image data that is updated more frequently. Note that the range of angles 'phi' (Φ) **24** is smaller than range used for the entire volume **22**. **Figure 10F** depicts a cross-section of the composite representation with the regions of high **27**
5 and low **28** temporal resolution indicated.

The composited region of interest can be of any size provided it is within the bounds provided by the imaging system. **Figures 10B** and **10E** depict an embodiment in which the region of interest is a single frame of imaging data which, given the set of coordinate axes described in **Figure**
10 **1**, is a single revolution of the imaging system about the axis 'theta' (Θ). The size and position of the region of interest need not remain static between updates from the imaging system. Referring again to **Figures 10B** and **10E**, there is shown an embodiment in which the region of interest described by the angle 'phi' (Φ) **23** continuously moves through
15 the range of angles **22** defining the entire volumetric region and continuously updates the depicted representation as new image data frames are acquired from the imaging device.

Given that the nature of the imaging system described in U.S. Patent No. 8,214,010 is such that the position of the imaging device will
20 not necessarily remain fixed with respect to the imaged anatomy, it is advantageous for the system to be capable of determining when the position and/or orientation of the imaging device has changed as this affects the faithfulness of the composite visual representation, for example a user or system defined region of interest containing image data of a high
25 temporal resolution **25**. The imagery within this region will reflect

movements of the imaging device more quickly than the surrounding regions of low temporal resolution **26**. In other words, the imagery depicted in the region of interest may no longer spatially align with the imagery depicted in the surrounding contextual representation.

5 In a further embodiment there is provided an algorithm (corresponds to **35** of **Figure 11**) for detecting spatial misalignment between regions of high and low temporal resolution. The algorithm is defined as follows: Begin by examining the image data associated with the representative portions touching the boundaries of the region of interest
10 and, for each pixel pair occupying either side of the boundary plane, compute their relative difference in intensity (image data sample value). The sum of the differences for all such pixel pairs lying on the boundary plane is a metric quantifying how alike depicted imagery is on either side. When said metric is above an operator or system defined threshold, the
15 spatial alignment may be considered unsuitable for continued display. In such cases, embodiments of the system may proceed by reacquiring a fresh image-set for the entirety of the contextual volumetric representation.

More comprehensive spatial misalignment detection algorithms may incorporate the image co-registration embodiments of **Volume**
20 **Registration and Motion Detection** detailed elsewhere in this disclosure.

The flow chart in **Figure 11** presents the general series of steps an embodiment may follow to achieve the composite visualizations depicted in **Figures 10A** through **10F**. The initial static volume is generated and displayed **31** after the system acquires image data **30** corresponding to a
25 scanning field of view **22**, after which an operator or system defined region

of interest **18** is defined **32** and then updated repeatedly as the imaging system scans the constrained region. Due to motion of the imaging probe and/or surrounding anatomy, the imaging data corresponding to the region of interest is evaluated for spatial alignment with the initial static volume

- 5 **35.** If the spatial alignment is deemed adequate, the image data representation of the region of interest is composed with contextual volumetric visualization **36**. If the spatial alignment is deemed to be poor, an image set to represent the extents of the entire contextual volumetric region is reacquired **31**, thus starting the process over.

- 10 Embodiments of the invention need not retain the same region of interest between successive compositions of acquired image data. The system may update the region of interest **37** or retain the region defined by the user **38**.

- Additional embodiments incorporate the gated acquisition of
- 15 imaging data to mitigate the effects of anatomical motion in the imaged region of interest. Such embodiments may incorporate an ECG signal to synchronize the acquisition image data with the cardiac cycle. Imagery acquired in such a fashion can yield volumetric representations of the heart at a single phase of the cardiac cycle. Alternatively, imaging data
- 20 can be collected over several cardiac cycles thus enabling a four-dimensional reconstruction (multiple 3D volumetric representations varying with time). Embodiments may incorporate imaging data obtained through gated acquisition in some or all portions of the composite visual representation.

Additional embodiments may be provided which incorporate visual cues used to distinguish the imagery depicted within the region of interest from the imagery depicted in the contextual surroundings. Such visual cues may include the application of transparency and/or color to the visualized image data. Methods for applying said visualization cues would be the same as those described in previous embodiments and this application of said visual cues can be controlled by either the system or the user. As an extension of this, another possible embodiment may be provided in which the particular visual cue is a reflection of the amount of time that has elapsed since the visualized imagery was acquired by the imaging device. For example, the transparency (alpha value) of pixels constituting the imagery depicted in the contextual volume portion of the composite visualization is calculated as a function of the time from acquisition. Over time, as this portion of the visualization is not updated with new data, the constituent pixels of the representation become more and more transparent. Eventually these pixels may disappear entirely. The acquisition of fresh image data corresponding to the transparent regions of the representation would result in these regions being repopulated with opaque image data.

The application of visual cues are important in this embodiment as they convey the relative differences in temporal resolution between the different portions of the composite visualization. High temporal resolution regions are more likely to accurately reflect anatomical regions prone to movement. Conversely, depicted regions of low temporal resolution may become less trustworthy as the time interval from acquisition increases.

Volume Co-registration and Motion Detection

Motion of the imaging probe will affect the coherence between a static portions volume reconstruction and the dynamic nature of the imaging device. One method to provide increased coherence is to perform

5 a registration between current imaging information and a static historical volume. In one embodiment (depicted in **Figure 12A**), the catheter tip **41** is located inside a cardiac chamber. Begin by performing a "dense" scan **40** of the interior space thus acquiring a volume of high spatial resolution **45**. For every line of image data acquired along r (as depicted in **Figure 1**),

10 for given angles of 'theta' (Θ) and 'phi' (Φ), scan for the first point (starting from the origin) that represents cardiac tissue. Such a point could be determined by an increase of signal intensity from that which is characteristic of blood to that which is characteristic of heart tissue. The set of all points described by $(r(i), \text{'theta'} (\Theta), \text{'phi'} (\Phi))$ where 'i' represents

15 the first incidence of cardiac tissue) collected for each r -vector defines the interior surface of the chamber **39**. This collection of points may be stored as an attribute of the dense volumetric scan. The time required to perform this dense scan is typically long.

At some future point in time, in order to determine the location of

20 the catheter tip relative to its location during the acquisition of the dense scan, the following steps may be performed (**Figure 13**). Perform another volumetric scan **46** across similar ranges of r , 'theta' (Θ) and 'phi' (Φ) but instead reduce the number acquired r -vectors by reducing the number of samples **42** across 'theta' (Θ) and/or 'phi' (Φ) (**Figure 12B**). Build another

25 map of the interior chamber **39** in the same manner as before. The time

required to perform this scan is reduced because the range of angles in 'theta' (Θ) and/or 'phi' (Φ) can be traversed much more quickly.

Furthermore, the time to compute this second map is less because of the reduced spatial resolution of the volume.

5 Having acquired data defining the interior surface of the cardiac chamber **39** in both a dense and sparse scan, the problem now becomes one of co-registering the two surfaces **47**. In one embodiment, each surface is represented by a collection of points. A linear-least-squares best-fit approach can be used to determine the best positional correlation
10 between two data sets, the product of which is the transformation (position and orientation) of the origin of one data set with respect to the other. This defines the change in location of the catheter tip from one volumetric scan **41** to the other **43**.

 An important consideration with co-registration is the notion of
15 quality of fit. Continuing with the previous example, a byproduct of the linear-least-squares algorithm is the root-mean-square (RMS) sum of the total error between corresponding point pairs in the two data sets. The RMS error can be used as a metric for determining whether a registration of two volumes is acceptable and whether the updated position and
20 orientation can be trusted. When a registration is deemed unacceptable, the system may determine that the relative positional information can no longer be trusted and that a new dense reference scan needs to be performed **50, 45**.

 As a refinement of the above example, an embodiment is provided
25 which incorporates the detection of the transition into cardiac tissue along

the r-dimension using a succession of r-vectors. Instead of defining the transition at a point, it can now be defined along an edge. The surface contour of the cardiac chamber can be expressed as a collection of edges rather than points. A modified co-registration algorithm can then be
5 employed to determine the transformation between the acquired volumes and again yield an acceptance criterion indicative of the quality of the fit.

Refinements of the above embodiment may incorporate additional properties of the detected edge-space like strength (sharpness of image intensity change) or normal (orientation of the edge with respect to the
10 acquisition origin). This additional information can be incorporated into the algorithm (performed in **47**) used to determine the correspondence between the two image volumes.

An embodiment that incorporates multiple contour detection methods complete with multiple co-registration algorithms may be
15 conceived. Each method would yield the co-registration transformation in addition to a co-registration accuracy metric. The average of the registration transformations from each algorithm weighed against its respective quality metric would provide a more robust estimate of the catheter tip position.

20 Potential embodiments need not be limited by the parameters used to acquire the sparse volumetric dataset. Rather than re-scanning the entire range, a much narrower range **44** of 'theta' (Θ) and/or 'phi' (Φ) is scanned (as depicted in **Figure 12C**) as a means of reducing the time required to perform a scan for the purpose of registration. The
25 methodologies described above for identifying the interior surface of the

cardiac chamber and registering that surface with another acquisition still apply when the second acquisition has reduced 'theta' (Θ) and/or 'phi' (Φ) extents. Ultimately, embodiments may reduce the sub-volume down to just a single revolution about the 'theta' (Θ) axis which, when tilt angle 'phi' (Φ) is held constant, is representative of a single conical image frame. The aforementioned registration methods are still valid when considering a single imaging frame however it is expected that the likelihood of successfully registering smaller data sets to the larger contextual volume will be reduced.

Restricting the scanning region for the purpose of registration may have advantages beyond simply reducing acquisition time. For example the physician, through the application of some therapy, may physically alter appearance of tissue within the scanned field of view. If the contextual volume was acquired prior to this event then successive acquisitions, acquired for the purposes of co-registration, will no longer reflect the original tissue characteristics. In these cases, registration accuracy would improve if the tissue regions that were altered were excluded from the set of imaging data used for co-registration. One can imagine the operator, through the use of a 3D region of interest selection, manually defining the area or areas that have been altered and the system then ignores those regions when computing the next co-registration transform.

As a further refinement to the proposed registration embodiments, an embodiment includes incorporating information defining a set of "expected" catheter positions **51** based on the current known location of

the catheter as well as its characteristic degrees of freedom **54**. This additional information can be used to remove computed registration transformations from consideration **57** and/or reduce their weighting when considering them as a portion of the output from a multitude of registration methodologies **58**. **Figure 14** depicts a flowchart detailing an algorithm making use of this type of information to filter the set of candidate catheter positions/orientations **56**.

Finally, as an extension of the method defined in **Figure 14**, an embodiment is provided which involves the incorporation of information additionally characterizing the expected trajectory of the imaging device **60**. This information would ultimately come from the operator **61** as she would have knowledge of the procedure being performed. As an example, an embodiment includes the case where an operator wishes to perform a directed puncture or injection. The operator could indicate the intended position and orientation of the imaging device via the user interface of the imaging system at which point the system would determine the appropriate trajectory. The operator may also select a maneuver from a pre-programmed set of maneuvers, each of which could have its own means for determining expected position and orientation.

As mentioned elsewhere, the accuracy of three dimensional volume reconstruction is affected by cardiac motion and gating the acquisition of imaging data to portions of the cardiac cycle can improve accuracy. Similarly, co-registration accuracy is also effected by cardiac motion so employing gated acquisition techniques for co-registered image data sets will reduce co-registration error. Generally speaking, imaging sequences

of low temporal resolution are affected by motion and benefit from gating algorithms known in the art, such as ECG gating, gating based on respiratory motion, etc.

Attempting registration in other anatomy, such as vessels, which
5 lack the complexity to resolve ambiguities, could also be identified by an embodiment. This could be done through analysis of the high resolution static volume, determining if there is sufficient complexity for registration to be possible. Volume complexity can be quantified by inner surface smoothness, distribution of pixel edge strength and edge normal.

10 **Sub-Volume Identification in Four-Dimensional Reconstructions**

Of considerable use to physicians would be the ability to highlight or hide distinct anatomical structures of the heart (e.g., the interatrial septum) in three-dimensional imagery and not have to manually identify that same structure in subsequent frames of a 4D visualization. To facilitate this, the
15 present disclosure provides a system that, when provided the extents of a three-dimensional sub-volume representation in one reconstruction, have the capability to automatically identify a sub-volume representation corresponding to the same portion of anatomy in subsequent reconstructions. Embodiments employing this capability must be able to
20 account for slight variations in the size, location and orientation the structure of interest. These variations can be the result of movement of the imaging catheter and/or motion of the imaged cardiac structure itself.

By way of example, the **Figure 15** shows another embodiment. The operator identifies a distinct volumetric region **65** within a reconstructed

dataset **64** either manually (e.g., 3D region-of-interest selection) or through assisted selection aided by an automatic segmentation algorithm.

For the sub-step of automated segmentation, the present disclosure teaches the use of a recursive seed fill algorithm over a 3D pixel matrix

5 employing a user or system defined tolerance. To begin, define the seed as 3D image pixel (voxel) selected by the operator. It is assumed that this voxel is located within the depicted boundaries of the region of interest within the volumetric representation. The algorithm looks at all voxels connected to the seed (neighbors) and 'colors' them if their intensity is

10 equivalent (within the defined tolerance) to the seed. In a recursive fashion, the algorithm examines the neighbors of each colored voxel, coloring the neighbors when their intensity matches (again, with the defined tolerance) that of the seed. The colored region of connected voxels grows until no new voxels remain to be colored. The smallest

15 enveloping bounds of the colored voxel region represents the system assisted selection. Adjusting the tolerance prior to performing the selection will affect how many voxels are colored and therefore the extents of the selection. Plainly, the intensity of the selected seed voxel will affect which voxels are included in the selection.

20 The identified sub-volume must have, at least approximately, an enveloping boundary characterized by a distinct region of differing voxel intensity. The system characterizes **66** the sub-volume by determining and processing its geometric center, center of mass, orientation (principle component axes), weighted orientation (weighted principle component

25 axes), volume (voxel count) and/or dimensions along identified principle

axes. The system highlights or hides **67** the region by applying either a hue or transparency visualization cue to the constituent sub-volume voxels.

Visual cues can be applied to the identified region of the volume representation in the same manner as described in previous embodiments of the present invention. The same types of visual cues, namely the application of color and/or transparency, would apply in the case of hiding or highlighting the volumetric region of interest. Similarly, potential use of the same cues on the inverse region (volumetric region not contained within the region of interest) is also possible. As in all other cases of applying visual cues to portions of the volumetric representation, the nature of the applied visualization is controlled by either the operator or the system. Finally, embodiments may employ an additional visual cue whereby the region of interest is positioned within the user interface such that it is always visible to the operator and never obstructed by other portions of the visualized representation or the other user elements of the user interface display. This feature of the embodiment is referred to as the centering view.

Subsequent volumetric scans are now collected **68** from more recently acquired image data **72**. The search for the sub-volume matching the one previously characterized volume starts **69** at the characterized center (mass or geometry) location. Automatic segmentation is again employed in an attempt to identify a volumetric region enveloping the center point. To limit computational effort, the system can bound the search to roughly the same dimensions as previously the characterized

volume, accounting for small variations in the sub-volume orientation.

Successful identification of the target region will depend on how closely an identified sub-volume matches the characteristics (location, orientation, volume, dimensions) of the region of interest. Successful re-

- 5 characterization of the target region is recorded and may be used as input for the search in the next image volume representation **71**.

- Additional embodiments may include an option to redefine the previously identified sub-volume characteristics with the results of the latest search **71** or some weighted average of each characteristic from the
- 10 set of previous searches. Successful searches will result in the application of the same hide or highlight cue **67** to the depicted visual representation. In representations corresponding to subsequent image set acquisitions where the target region was not identified, the visual cue will not be applied. Failure to locate the region of interest in some number of (possibly
- 15 zero) consecutively acquired image sets (or some minimum percentage of previously acquired image sets) results in the system abandoning future search attempts until such point that the operator reselects a region of interest **65**.

- The aforementioned embodiment is illustrative only and is not
- 20 intended to limit the general mechanism depicted in **Figure 15**.

Refinements to the sub-region characterization can include more complex tissue segmentation algorithms and/or be tailored to search for cardiac structures of known morphology. Potential embodiments may, and likely will, incorporate other aspects of the present invention including sparse to

dense volume co-registration, dynamic volume visualization and texture-map to clipped volume composite display.

Figure 17 provides an exemplary, non-limiting implementation of computer control system **425** for implementing the methods and systems disclosed herein, which includes one or more processors **430** (for example, a CPU/microprocessor), bus **402**, memory **435**, which may include random access memory (RAM) and/or read only memory (ROM), one or more internal storage devices **440** (e.g. a hard disk drive, compact disk drive or internal flash memory), a power supply **445**, one more communications interfaces **450**, and various input/output devices and/or interfaces **460** such as a user interface for a clinician to provide various inputs, run simulations etc.

Although only one of each component is illustrated in **Figure 17**, any number of each component can be included computer control system **425**. For example, a computer typically contains a number of different data storage media. Furthermore, although bus **402** is depicted as a single connection between all of the components, it will be appreciated that the bus **402** may represent one or more circuits, devices or communication channels which link two or more of the components. For example, in personal computers, bus **402** often includes or is a motherboard.

In one embodiment, computer control system **425** may be, or include, a general purpose computer or any other hardware equivalents configured for operation in space. Computer control system **425** may also be implemented as one or more physical devices that are coupled to processor **430** through one of more communications channels or

interfaces. For example, computer control system **425** can be implemented using application specific integrated circuits (ASIC).

Alternatively, computer control system **425** can be implemented as a combination of hardware and software, where the software is loaded into
5 the processor from the memory or over a network connection.

Examples of computer-readable storage media include, but are not limited to, recordable and non-recordable type media such as volatile and non-volatile memory devices, read only memory (ROM), random access memory (RAM), flash memory devices, floppy and other removable disks,
10 magnetic disk storage media, optical storage media (e.g., compact discs (CDs), digital versatile disks (DVDs), etc.), among others. The instructions can be embodied in digital and analog communication links for electrical, optical, acoustical or other forms of propagated signals, such as carrier waves, infrared signals, digital signals, and the like. The storage medium
15 may be the internet cloud, or a computer readable storage medium such as a disc.

Examples of computer-readable storage media include, but are not limited to, recordable and non-recordable type media such as volatile and non-volatile memory devices, read only memory (ROM), random access
20 memory (RAM), flash memory devices, floppy and other removable disks, magnetic disk storage media, optical storage media (e.g., compact discs (CDs), digital versatile disks (DVDs), etc.), among others. The instructions can be embodied in digital and analog communication links for electrical, optical, acoustical or other forms of propagated signals, such as carrier
25 waves, infrared signals, digital signals, and the like.

The specific embodiments described above have been shown by way of example, and it should be understood that these embodiments may be susceptible to various modifications and alternative forms. It should be further understood that the claims are not intended to be limited to the

5 particular forms disclosed, but rather to cover all modifications, equivalents, and alternatives falling within the spirit and scope of this disclosure.

THEREFORE WHAT IS CLAIMED IS:

1. A method for forming a composite visual display of a volume, from a set of imaging data of a volumetric representation of the volume and a single 2D imaging frame, comprising the steps of:
 - a) receiving a set of imaging data from the volume;
 - b) selecting a single 2D imaging frame from the set of imaging data;
 - c) processing said set of imaging data to produce a modified volume representation such that all image data on a selected side of said single 2D imaging frame are excluded from the volumetric representation; and
 - d) mapping the 2D imaging frame to an appropriate location on the modified volume representation.
2. A method of claim 1, wherein said selected 2D imaging frame is displayed with a selected color hue.
3. A method of claim 1, wherein said modified volume representation is displayed with a selected color hue.
4. A method of claim 1, wherein said selected 2D imaging frame is displayed with a selected transparency.
5. A method of claim 1, wherein said modified volume representation is displayed with a selected transparency.

6. A method of claim 1, wherein said selected 2D imaging frame is defined by an operator.
7. A method of claim 1, wherein said selected 2D imaging frame is defined by the imaging system.
8. The method of any of claims 1 through 7 where the imaging modality is ultrasound.
9. The method of any of claims 1 through 7 where the imaging modality is optical coherence tomography.
10. The method of any of claims 1 through 9 where the imaging data is acquired using gating techniques.
11. The method of any of claims 1 through 10 where the modified volume representation is a conical volume representation.
12. A method for forming a composite visual display, from a plurality of volumetric image data sets, comprising the steps of:
 - a) receiving a first volumetric image data set of a first volume obtained over a first time interval using a mechanically scanned imaging device, processing said first volumetric image data set to reconstruct a representation of the first volume;
 - b) defining a region of interest within the first volume;

- c) receiving an additional image data set of the region of interest obtained over a second time interval shorter than the first time interval;
- d) combining the additional image data set of the region of interest with the first volumetric image data set to produce a combined image data set, and processing the combined data set to reconstruct a combined representation of the first volume, and displaying the combined representation, wherein the representation of the region of interest portion of the first volume is updated more frequently than the remainder of the first volume; and
- e) repeating steps b) through d) zero or more times.

13. The method according to claim **12**, further including applying visual cues to the combined representation so that the representation of the region of interest is visually differentiated from the remainder of the first volume.

14. A method according to claim **13**, wherein said visual cue is a color hue applied to at least one of the representation of the region of interest and the remainder of the first volume.

15. A method according to claim **13**, wherein said visual cue is a transparency value applied to at least one of the representation of the region of interest and the remainder of the first volume.

16. The method according to claim **13**, wherein said visual cue is a time dependent cue applied to the representation of the remainder of the first

volume to indicate the time that has elapsed since the first volumetric image data set was acquired.

17. The method according to claim **12** or **13**, wherein the region of interest defined in step b) remains invariant as steps b) through d) are repeated.

18. The method according to claim **12** or **13**, wherein the region of interest defined in step b) may be variable based on an operator definable criteria as steps b) through d) are repeated.

19. The method according to claim **12** or **13**, wherein the region of interest defined in step b) may be variable based on a system definable criteria as steps b) through d) are repeated.

20. The method according to any one of claims **12**, **13**, **17**, **18** or **19**, wherein the region of interest defined in step b) is a single 2D frame of imaging data.

21. The method according to any one of claims **12** through **20** further including testing a spatial alignment accuracy between representation of the region of interest and the representation of the first volume.

22. The method according to claim **21** wherein when the spatial alignment falls below an acceptable level of alignment, repeat steps a) to e) zero or more times.
23. The method according to any one of claims **12** through **22** where the first volumetric imaging data set is acquired using gating techniques.
24. The method according to any one of claims **12** through **23** where the imaging modality is ultrasound.
25. The method according to any one of claims **12** through **23** where the imaging modality is optical coherence tomography.
26. The method according to any one of claims **12** through **25** where the acquisition is characterized by a coordinate system defined using a radius r , angle 'theta' (Θ) and angle 'phi' (Φ).
27. The method according to any one of claims **12** through **25** where the acquisition is characterized by a coordinate system defined using a radius r , angle 'theta' (Θ) and position d .
28. A method for calculating changes to a position and/or orientation of an imaging device during acquisition of multiple images of a volume, comprising the steps of:

- a) receiving a first set of imaging data from a first volume acquired over a first time interval with the imaging device;
- b) processing said first set of imaging data from the first volume to reconstruct a representation of the first volume suitable for display;
- c) receiving an additional set of imaging data from an additional volume acquired over an additional time interval shorter than said first time interval with the imaging device;
- d) processing said additional set of imaging data to reconstruct a representation of the additional volume;
- e) processing the representation of the first volume with the representation of the additional volume to register the representation of the first volume with the representation of the additional volume, and including applying a goodness fit to the registered representations;
- f) wherein in the event an acceptable goodness of fit is achieved, computing a position and/or orientation of the imaging device during acquisition of the additional set of imaging data relative to a position and/or orientation of the imaging device during acquisition of the first set of imaging data, and repeating steps c) through e) zero or more times; and
- g) in the event registration is not achieved repeat steps a) through e) zero or more times.

29. The method according to claim **28** wherein the additional set of imaging data is acquired using a spatial resolution that is lower than a spatial resolution used to obtain the first set of imaging data.

30. The method according to claim **28** wherein the additional set of imaging data is acquired over a field of view that is smaller than a field of view used to obtain the first set of imaging data.

31. The method according to any one of claims **28**, **29** or **30** wherein step e) includes incorporating anticipated possible positions and/or orientations of the imaging device into the process of registration.

32. The method according to any one of claims **28**, **29** or **30** wherein step e) includes incorporating anticipated trajectories of the imaging device into the process of registration.

33. The method according to any one of claims **28** through **32** wherein step f) further includes updating the reconstructed representation of the first volume to indicate the position and/or orientation of the imaging device during acquisition of the additional set of imaging data.

34. The method according to any one of claims **28** through **33** where the first volumetric imaging data set is acquired using gating techniques.

35. The method according to any one of claims **28** through **33** where the additional volumetric imaging data set is acquired using gating techniques.

36. The method according to any one of claims **28** to **35** wherein the image set of a first volume and the additional volume are obtained using ultrasound.

37. The method according to any one of claims **28** to **35** wherein the image set of a first volume and the additional volume are obtained using optical coherence tomography.

38. The methods of any claims **28** through **37** where the acquisition is characterized by a coordinate system defined using a radius r , angle 'theta' (Θ) and angle 'phi' (Φ).

39. The methods of any claims **28** through **37** where the acquisition is characterized by a coordinate system defined using a radius r , angle 'theta' (Θ) and position d .

40. A method for identifying and highlighting a region in a volume during multiple scans of the volume, comprising the steps of:

- a) acquiring an image set of a first volume and producing a 3D representation of the first volume from the image set;
- b) identifying a region of interest in the 3D representation of the first volume;
- c) characterizing the region of interest with a set of parameters and storing the set of parameters of the characterized region;

d) applying a visualization cue to the characterized region of interest;

e) acquiring an additional image set of an additional volume and producing a 3D representation of the additional volume from the additional image set;

f) searching the additional image set using the stored set of parameters of the characterized region of interest to identify in the additional volume a presence of the region of interest;

g) in the event the region of interest is identified in the additional volume then optionally updating the stored set of parameters in step c) and repeating steps d) to f) zero or more times; and

h) in the event the region of interest is not identified in the additional volume then repeating steps a) to g) zero or more times.

41. The method according to claim **40**, wherein said visualization cue is a color hue applied to at least one of the representation of the region of interest and the remainder of the representation of the first volume.

42. The method according to claim **40**, wherein said visualization cue is a transparency value applied to at least one of the representation of the region of interest and the remainder of the representation of the first volume.

43. The method according to claim **40**, wherein said region of interest is set as the centering view.

44. The method according to claim **40** wherein the step of characterizing the region of interest includes processing at least one of geometric center, center of mass, orientation (principle component axes), weighted orientation (weighted principle component axes), volume (voxel count) and dimensions along identified principle axes.
45. The method according to claim **40** wherein the region of interest is selected manually by the operator.
46. The method according to claim **40** wherein the region of interest is selected automatically by the system.
47. The method according to claim **40** wherein the region of interest is selected using system assisted selection.
48. The method of any of claims **40** through **47** where at least one of the image set and the additional image set is acquired using gating techniques.
49. The method according to any one of claims **40** to **48** wherein the image set of a first volume and the additional volume are obtained using ultrasound.

50. The method according to any one of claims **40** to **48** wherein the image set of a first volume and the additional volume are obtained using optical coherence tomography.

1/19

Fig 1

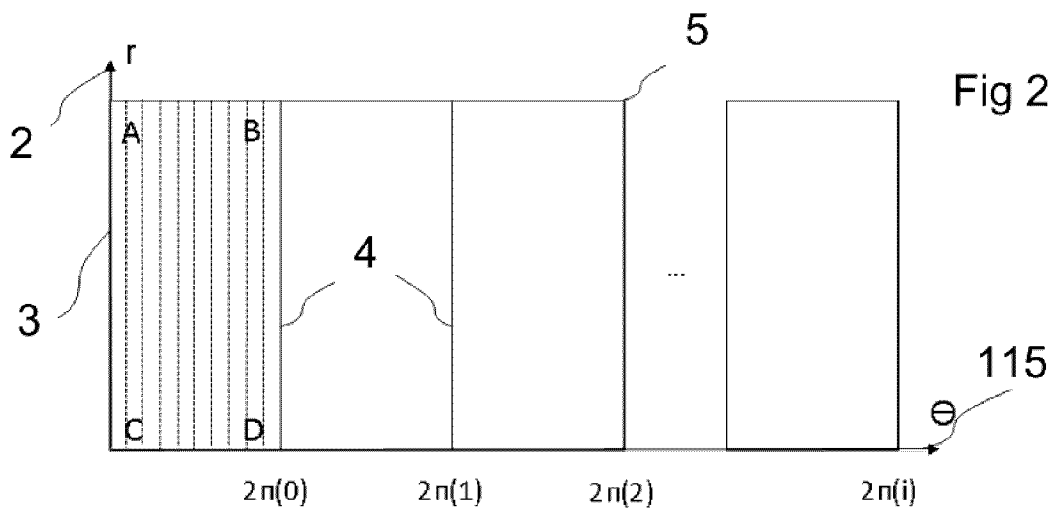
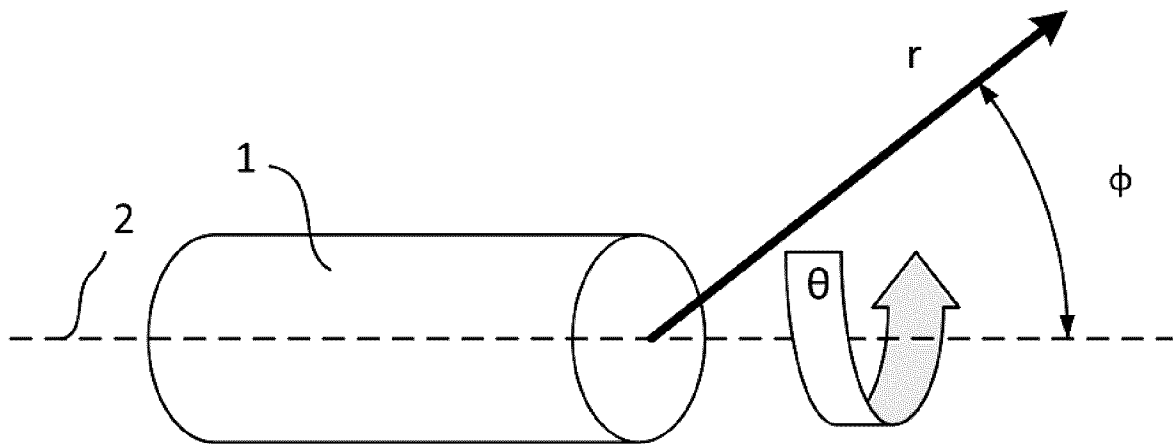

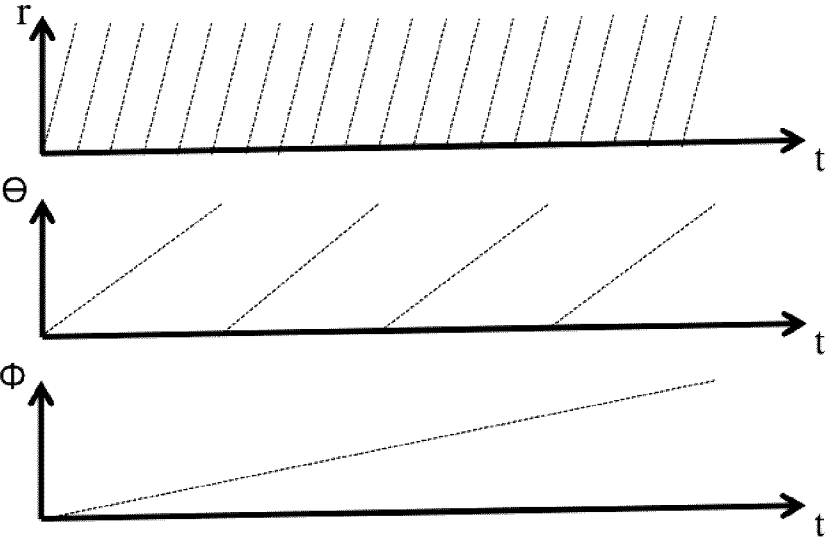
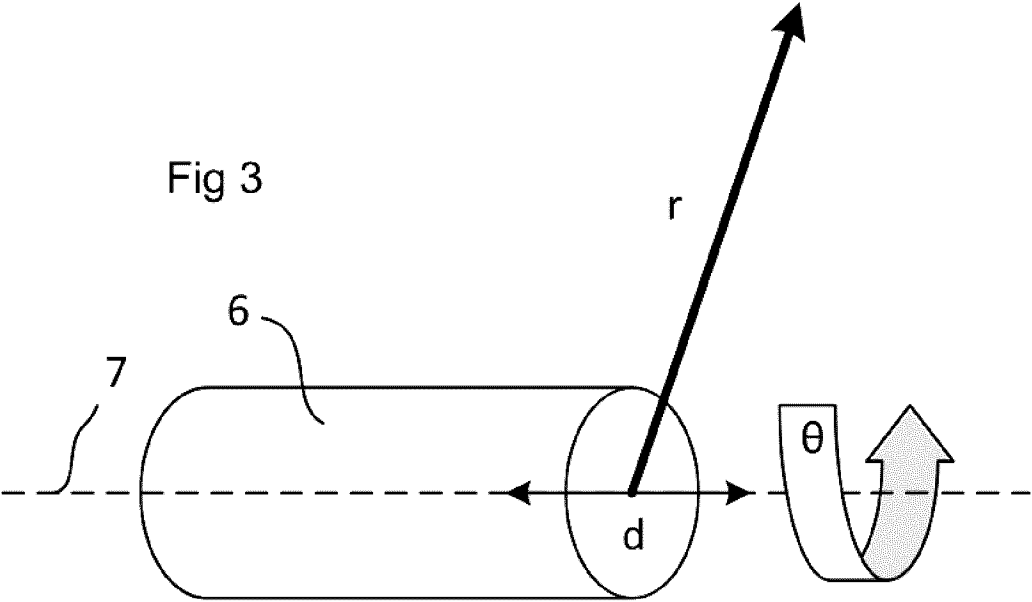

Fig 4

Fig 5

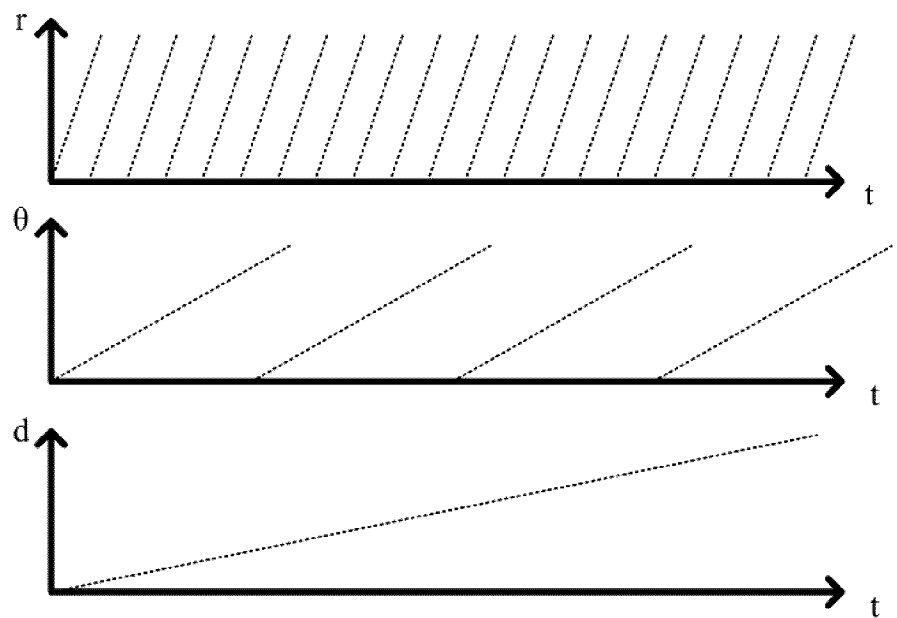
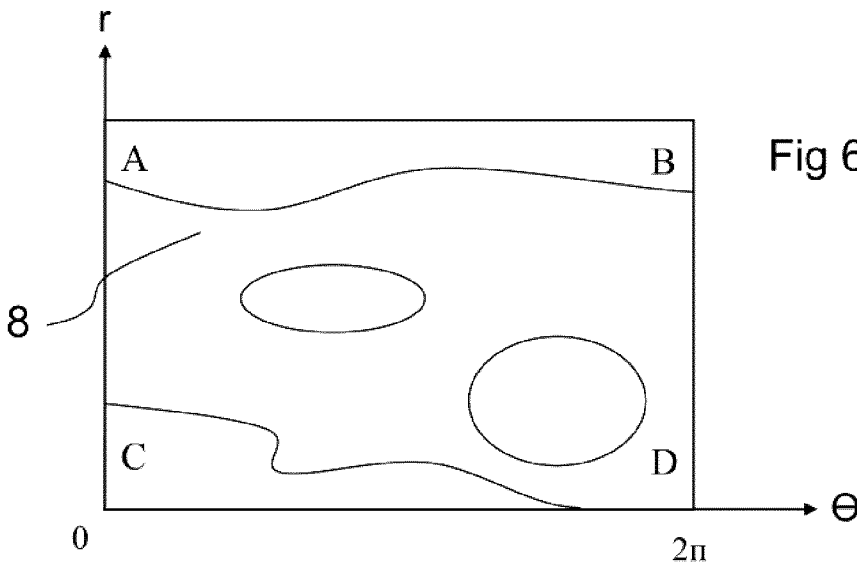
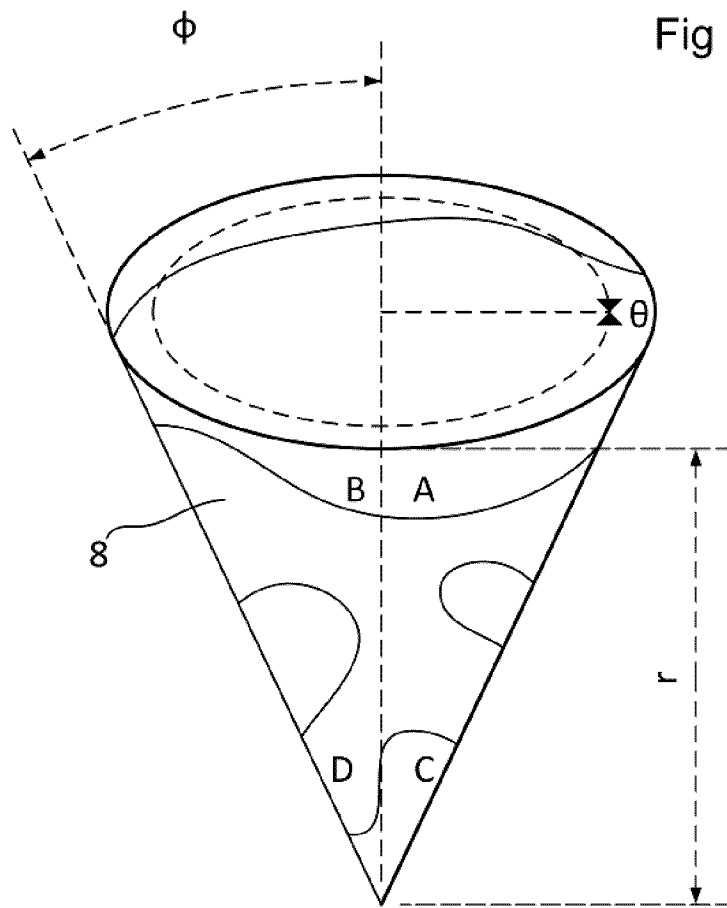

Fig 6A



4/19

Fig 6B



5/19

Fig 7A

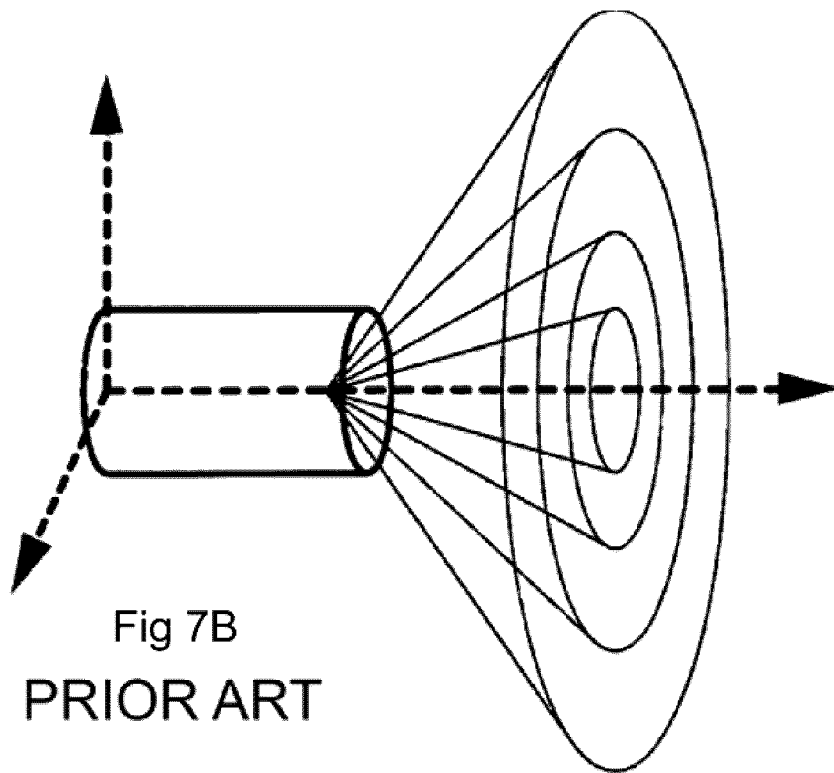
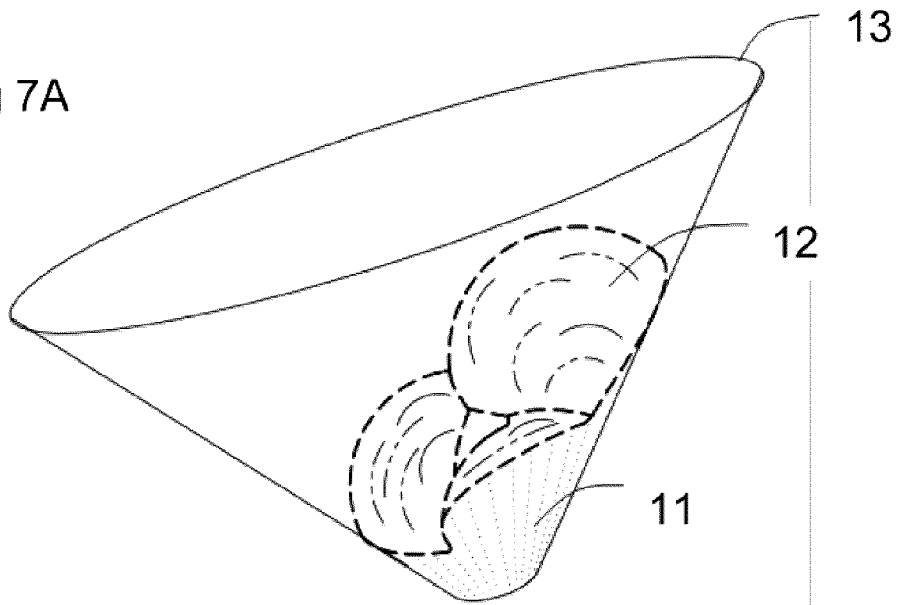

Fig 7B
PRIOR ART

6/19

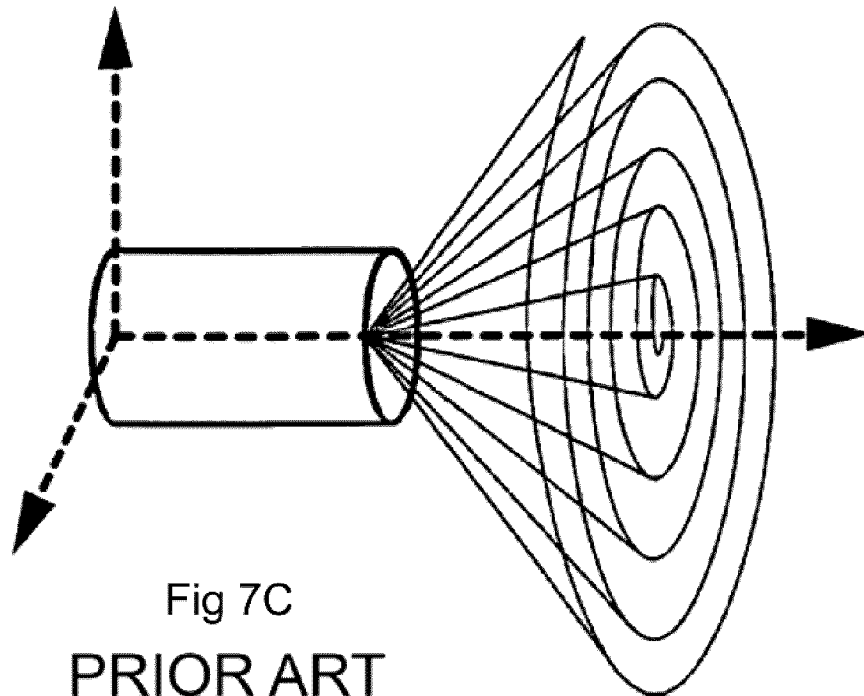
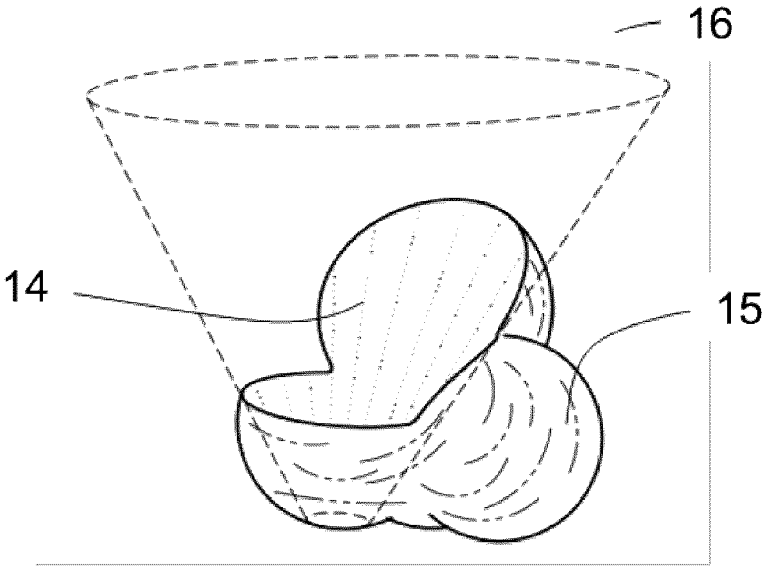

Fig 7D



8/19

Fig 8A

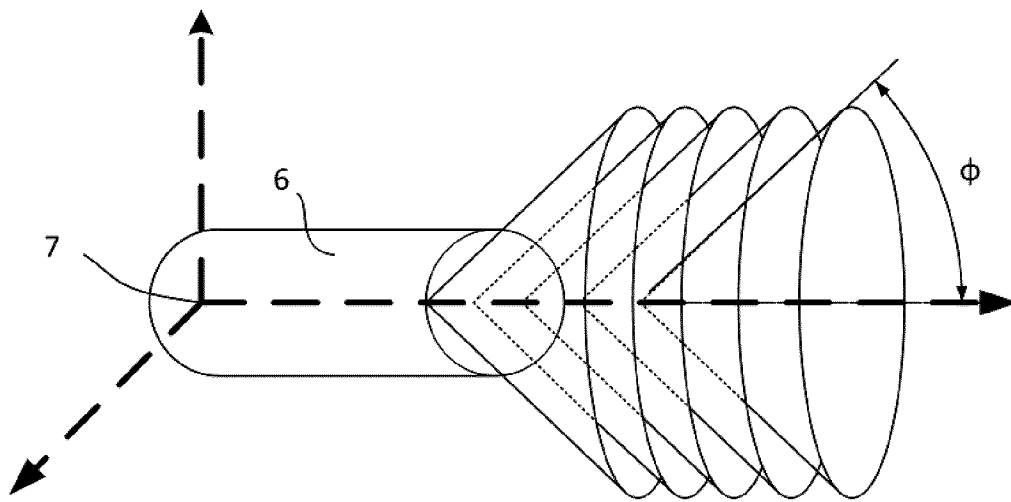
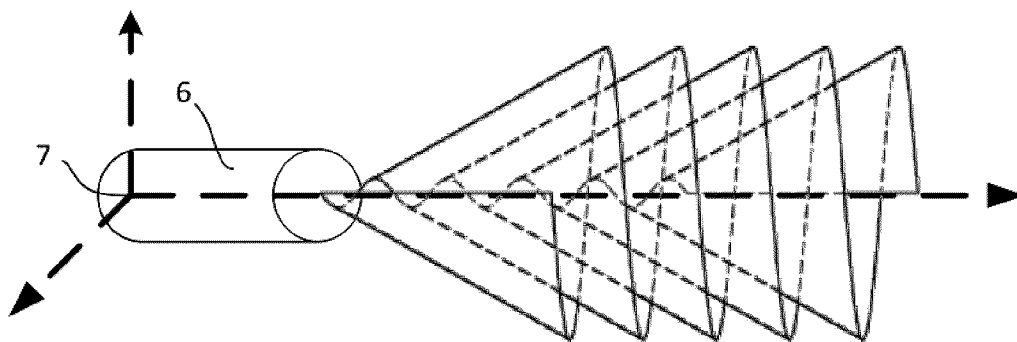
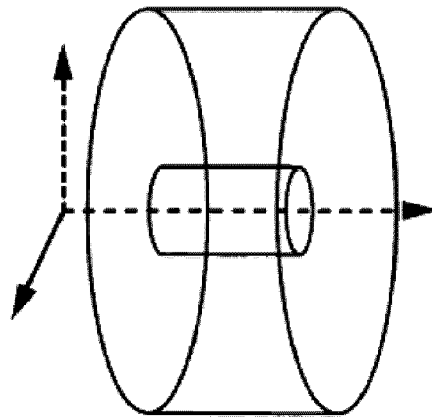

Fig 8B



9/19

Fig 8C



PRIOR ART

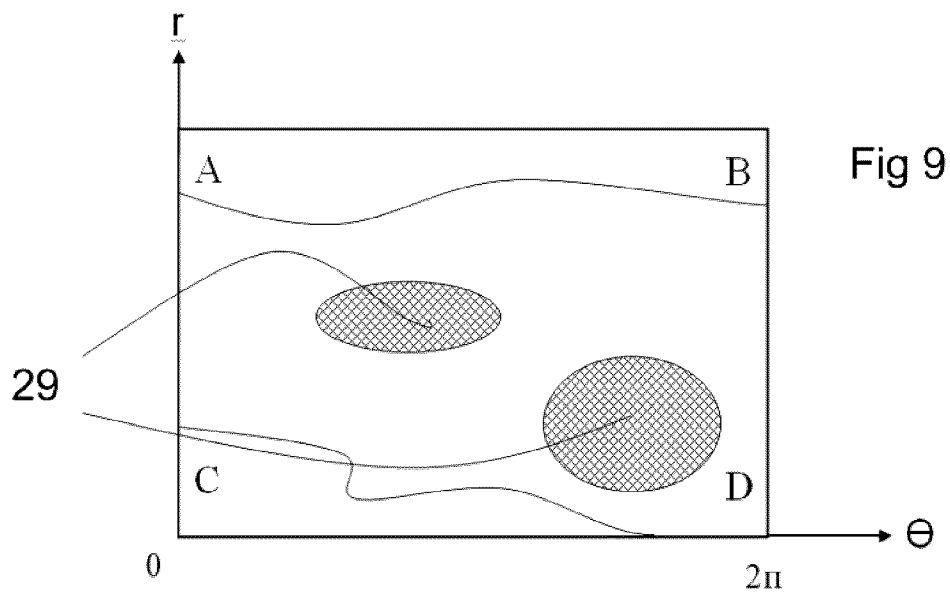

10/19

Fig 10A

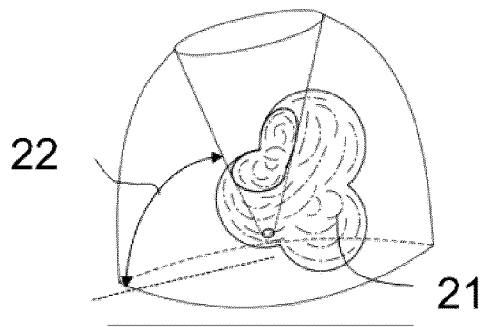

Fig 10D

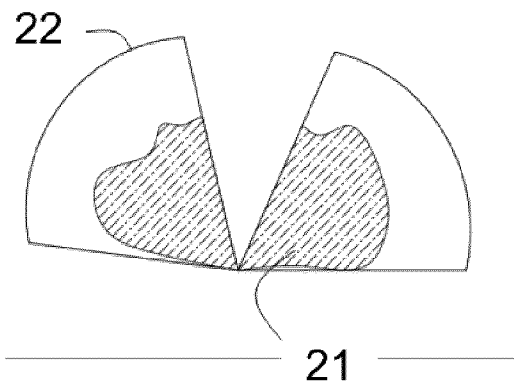

Fig 10B

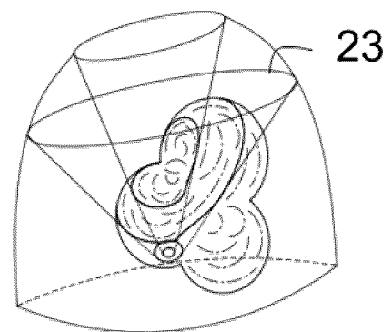
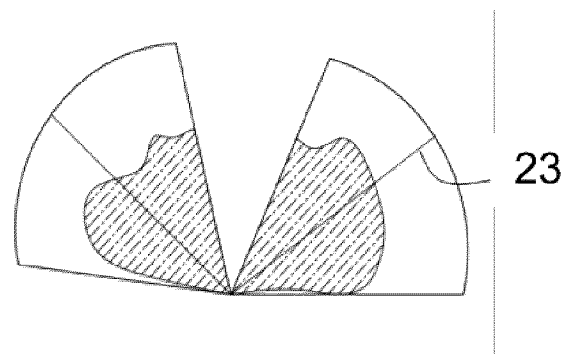
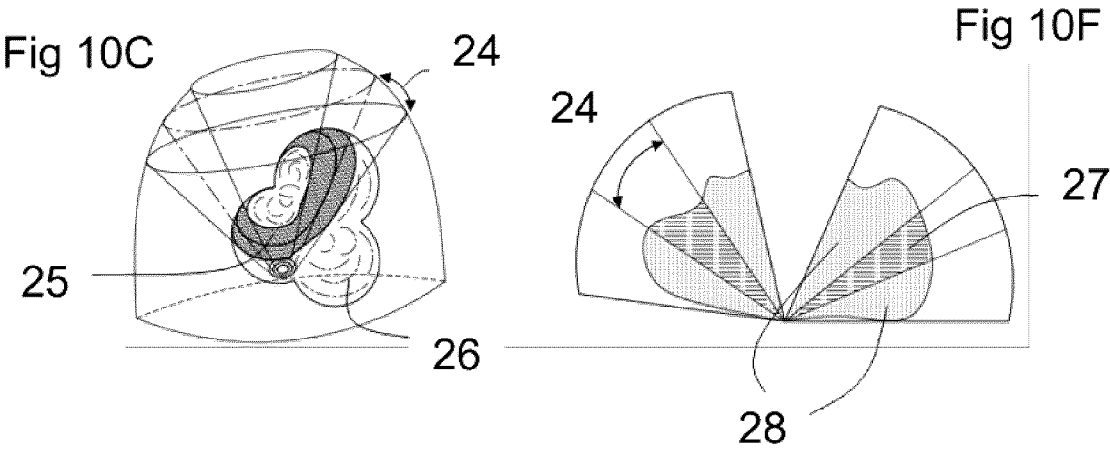
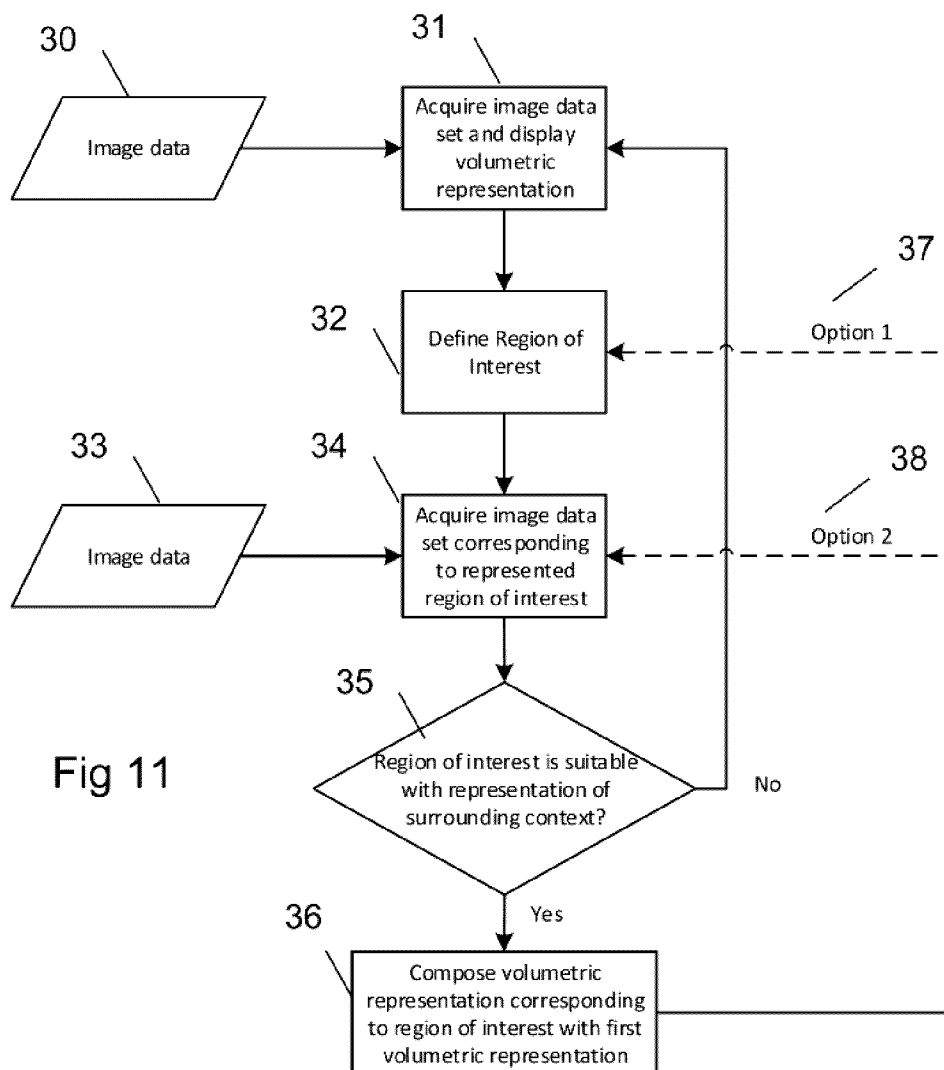

Fig 10E





12/19



13/19

Fig 12A

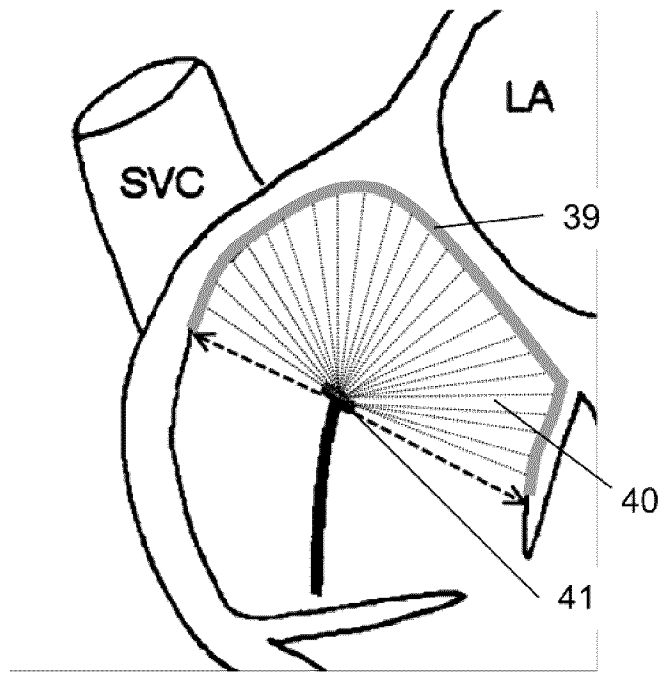
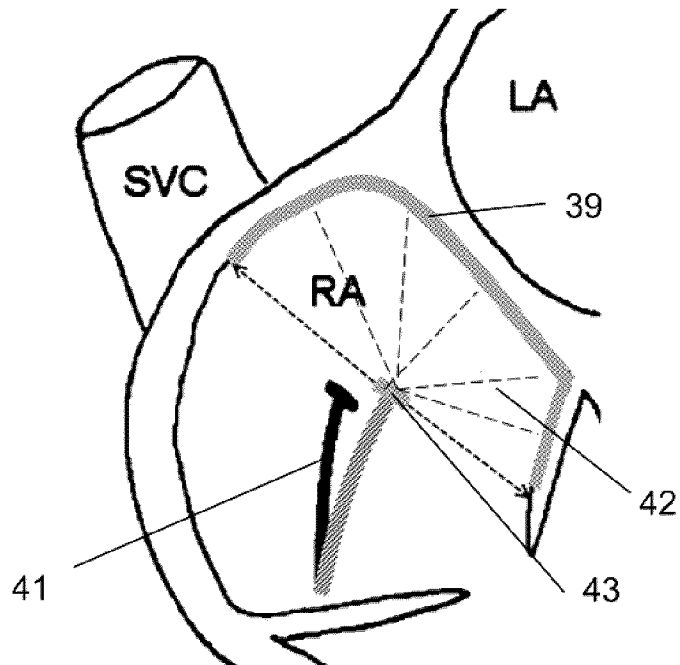
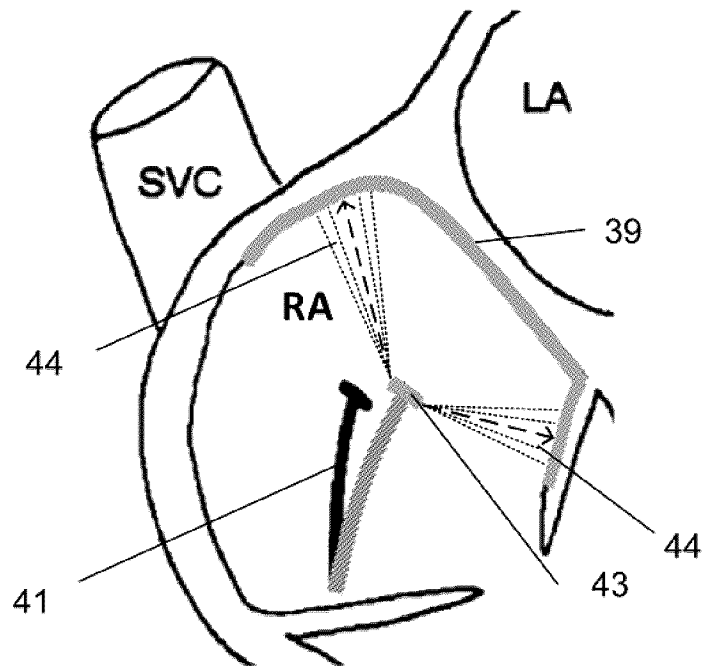

Fig 12B



14/19

Fig 12C



15/19

Fig 13

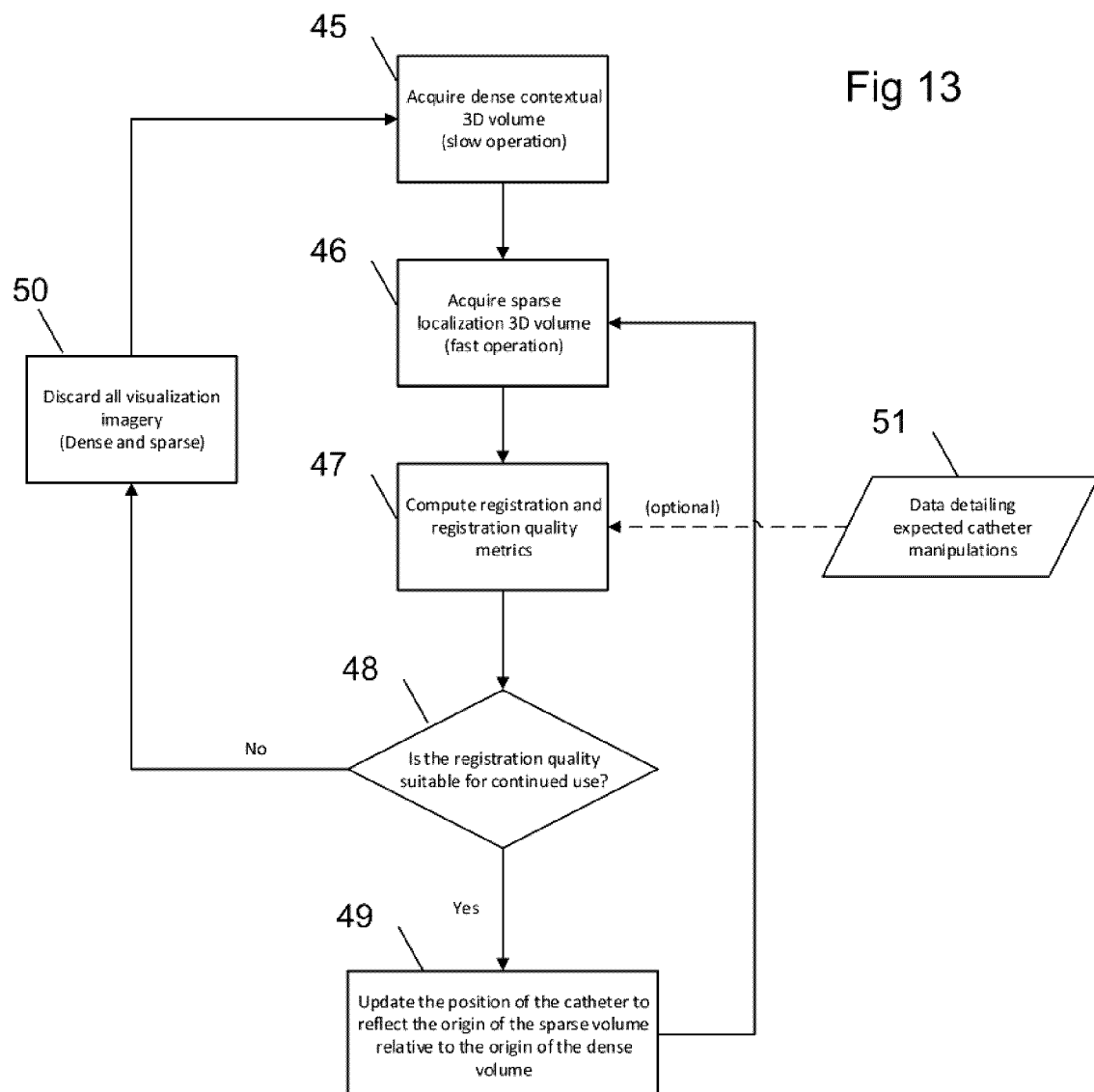

16/19

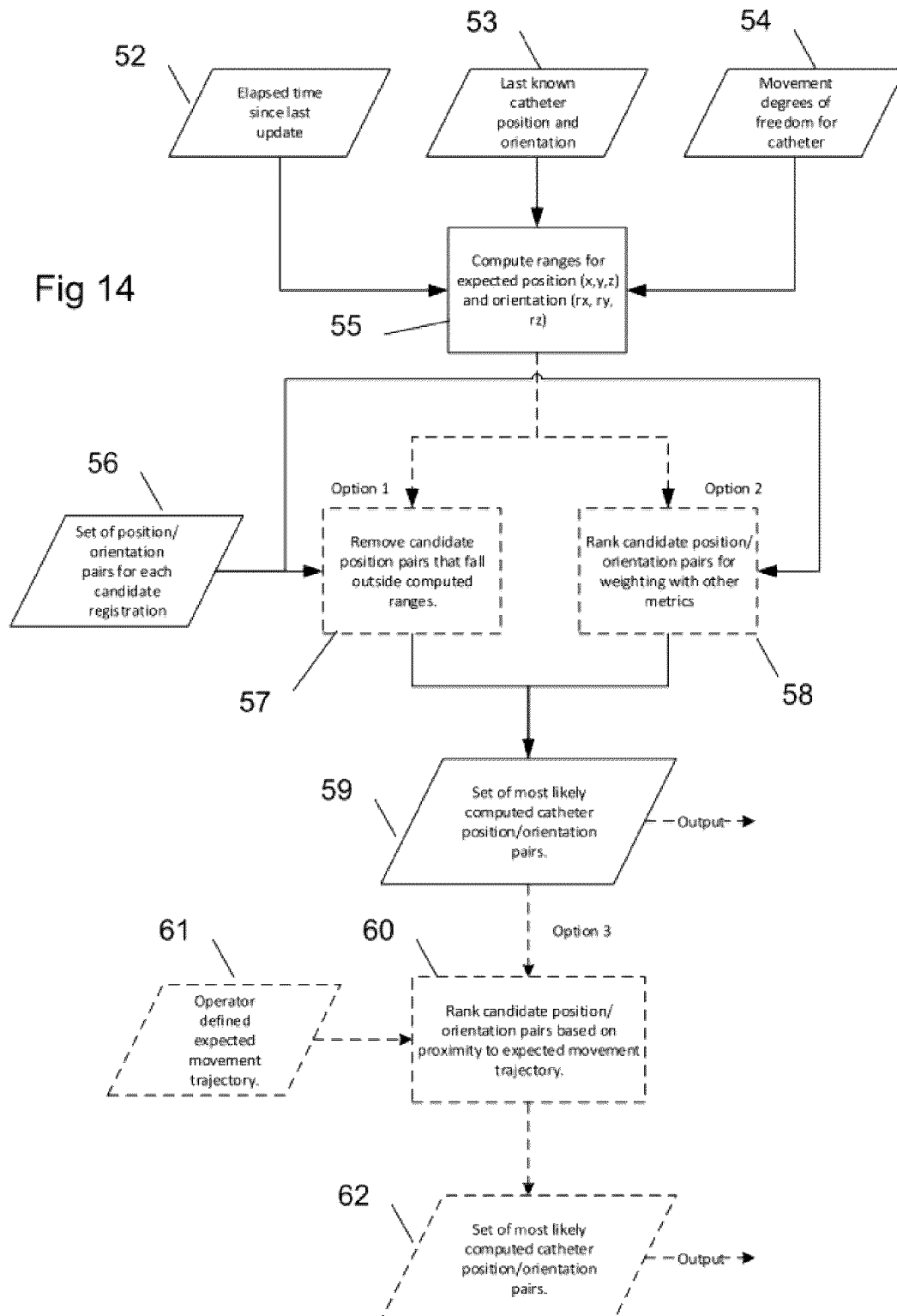

17/19

Fig 15

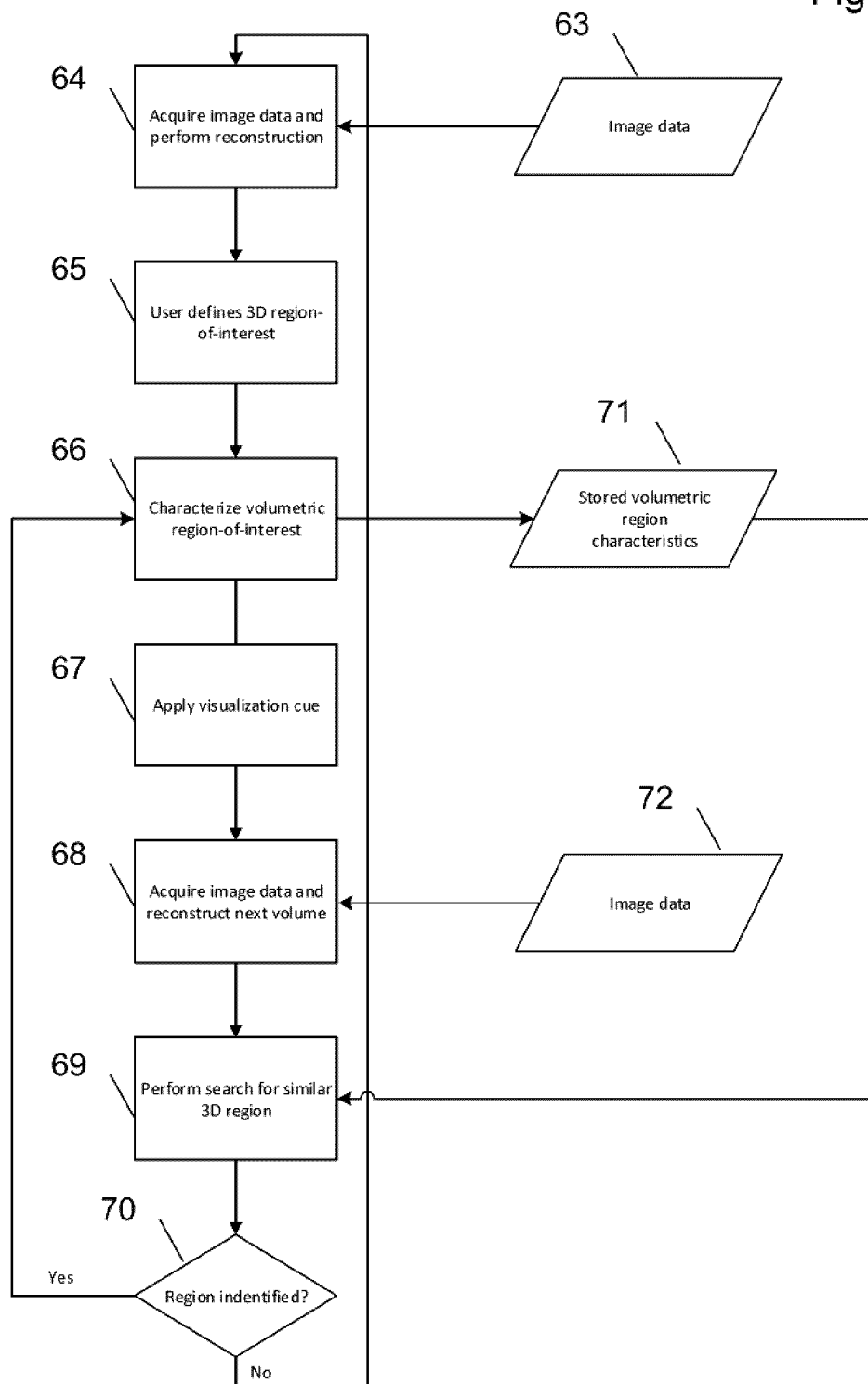

18/19

Fig 16

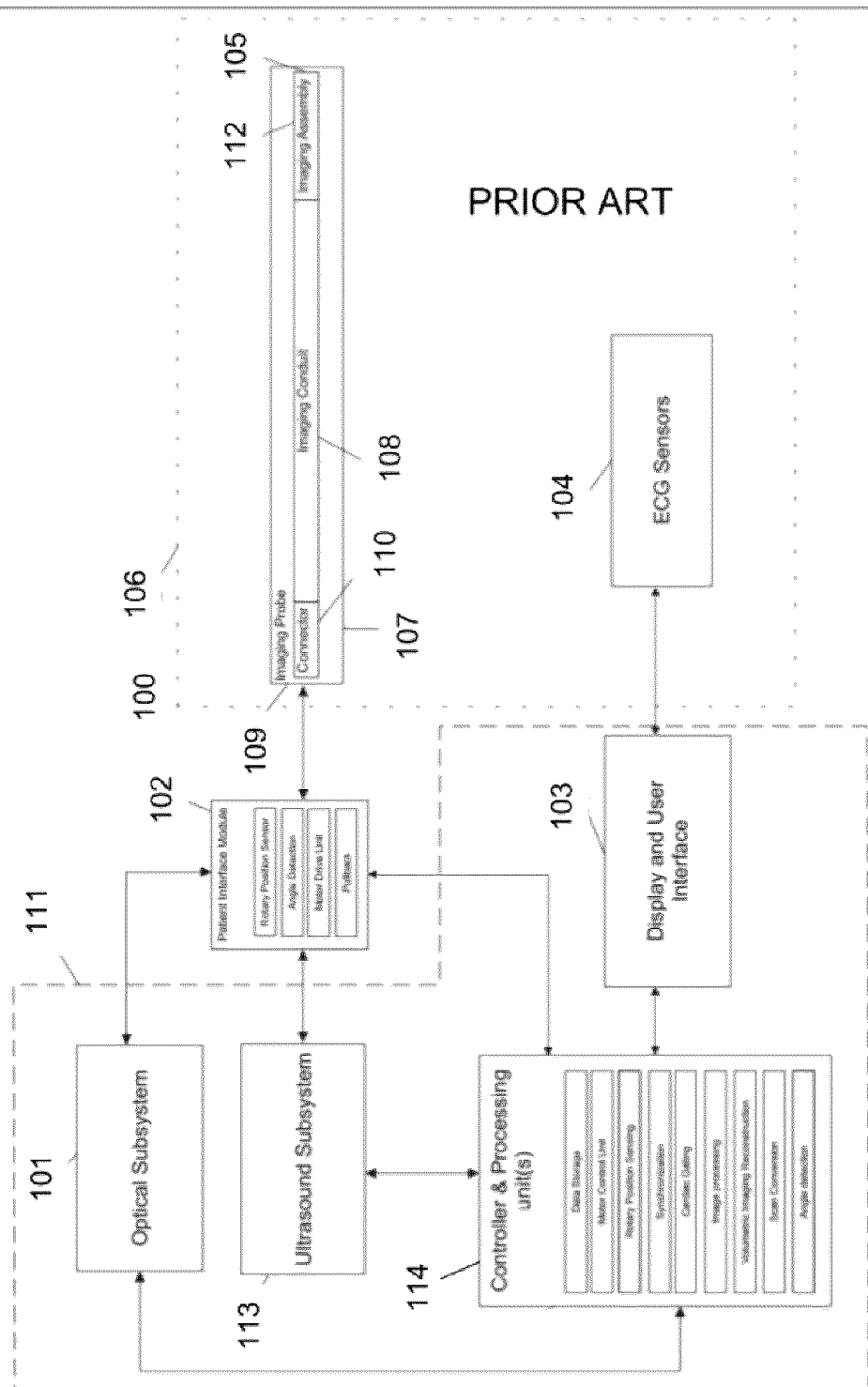

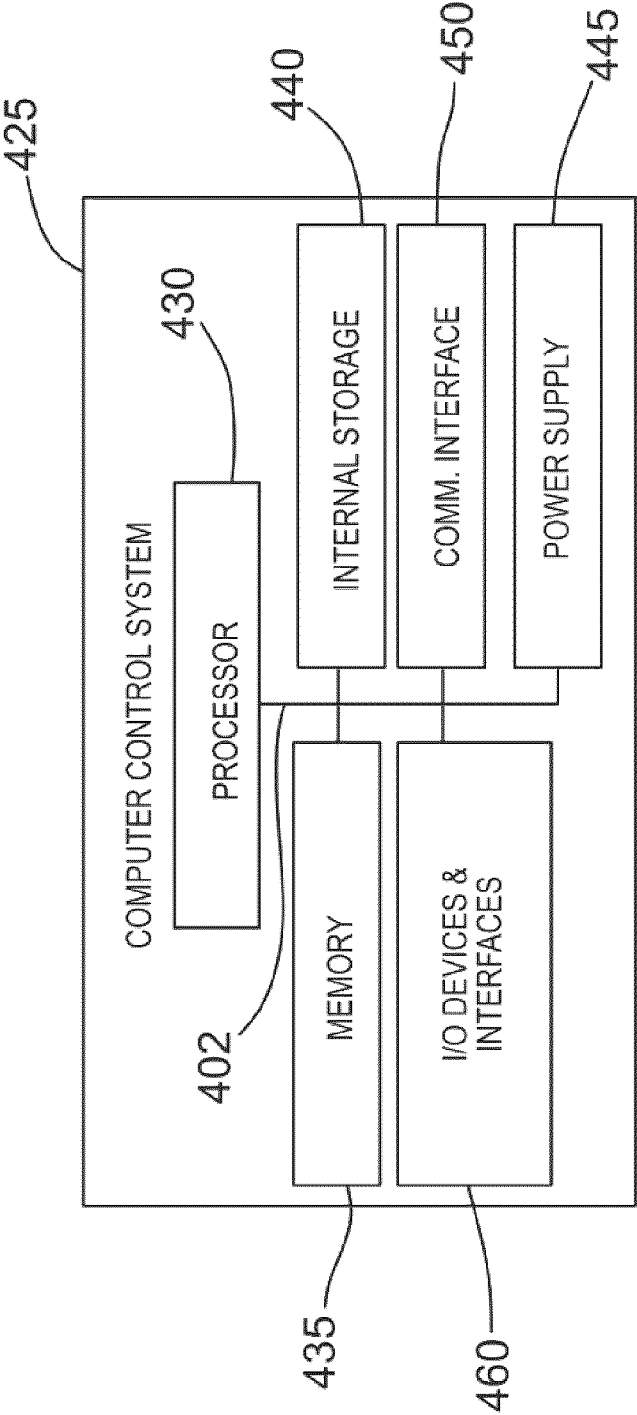

Fig 17

INTERNATIONAL SEARCH REPORT

International application No.

PCT/CA2014/050283

A. CLASSIFICATION OF SUBJECT MATTER

IPC: **G06T 15/08** (2011.01), **A61B 6/00** (2006.01), **A61B 8/00** (2006.01), **G06T 7/00** (2006.01)

According to International Patent Classification (IPC) or to both national classification and IPC

B. FIELDS SEARCHED

Minimum documentation searched (classification system followed by classification symbols)

IPC: **G06T** (2011.01), **A61B** (2006.01)

Documentation searched other than minimum documentation to the extent that such documents are included in the fields searched

Electronic database(s) consulted during the international search (name of database(s) and, where practicable, search terms used)

Questel Orbit, Canadian Patent Database, TotalPatent, Google, Google Patent, Google Scholar

Keywords: imaging, volume,(3d or 3-d or "three dimension"), (2d or 2-d or "two dimension"), register*, frame, (exclud* or "not includ") ultrasound, probe, catheter, partial, cardiac, "region of interest", motion, "optical coherence tomography", relative, color, transparen*, hue

C. DOCUMENTS CONSIDERED TO BE RELEVANT

Category*	Citation of document, with indication, where appropriate, of the relevant passages	Relevant to claim No.
X Y A	US 2007/0106146 A1 (ALTMANN et al.) 10 May 2007 (10-05-2007) *entire document*	1, 8, 10 2-7, 9, 11 28-39
Y A	US 2006/0253024 A1 (ALTMANN et al.) 9 November 2006 (09-11-2006) *entire document*	2, 3, 6, 7 12-50
Y	US 2009/0148012 A1 (ALTMANN et al.) 11 June 2009 (11-06-2009) *entire document*	2, 3, 4, 5,
Y	US 2008/0177183 A1 (COURTNEY et al.) 24 July 2008 (24-07-2008) *Abstract*	9, 11
Y	US 2004/0097806 A1 (HUNTER et al.) 20 May 2004 (20-05-2004) *paragraph [0039]*	9

☒ Further documents are listed in the continuation of Box C.☒ See patent family annex.

* "A" "E" "L" "O" "P"	Special categories of cited documents: document defining the general state of the art which is not considered to be of particular relevance earlier application or patent but published on or after the international filing date document which may throw doubts on priority claim(s) or which is cited to establish the publication date of another citation or other special reason (as specified) document referring to an oral disclosure, use, exhibition or other means document published prior to the international filing date but later than the priority date claimed	"T" "X" "Y" "&"	later document published after the international filing date or priority date and not in conflict with the application but cited to understand the principle or theory underlying the invention document of particular relevance; the claimed invention cannot be considered novel or cannot be considered to involve an inventive step when the document is taken alone document of particular relevance; the claimed invention cannot be considered to involve an inventive step when the document is combined with one or more other such documents, such combination being obvious to a person skilled in the art document member of the same patent family
--------------------------------------	--	--------------------------	--

Date of the actual completion of the international search
23 July 2014 (23-07-2014)Date of mailing of the international search report
01 August 2014 (01-08-2014)Name and mailing address of the ISA/CA
Canadian Intellectual Property Office
Place du Portage I, C114 - 1st Floor, Box PCT
50 Victoria Street
Gatineau, Quebec K1A 0C9
Facsimile No.: 001-819-953-2476Authorized officer

Tatjana Kremer (819) 934-0312

INTERNATIONAL SEARCH REPORT

International application No.

PCT/CA2014/050283

C (Continuation). DOCUMENTS CONSIDERED TO BE RELEVANT		
Category*	Citation of document, with indication, where appropriate, of the relevant passages	Relevant to claim No.
A	US 2011/0152684 A1 (ALTMANN et al.) 23 June 2011 (23-06-2011) *entire document*	1-50

Box No. II Observations where certain claims were found unsearchable (Continuation of item 2 of the first sheet)

This international search report has not been established in respect of certain claims under Article 17(2)(a) for the following reasons:

1. ☐ Claim Nos.:
because they relate to subject matter not required to be searched by this Authority, namely:

2. ☐ Claim Nos.:
because they relate to parts of the international application that do not comply with the prescribed requirements to such an extent that no meaningful international search can be carried out, specifically:

3. ☐ Claim Nos.:
because they are dependent claims and are not drafted in accordance with the second and third sentences of Rule 6.4(a).

Box No. III Observations where unity of invention is lacking (Continuation of item 3 of first sheet)

This International Searching Authority found multiple inventions in this international application, as follows:

Group A – Claims 1-11 are directed to a method for forming a composite visual display of a volume, from a set of imaging data of a volumetric representation of the volume and a single 2D imaging frame, by: selecting a single 2D imaging frame from a received set of imaging data; processing said set of imaging data to produce a modified volume representation such that all image data on a selected side of said single 2D imaging frame are excluded from the volumetric representation; and mapping the 2D imaging frame to an appropriate location on the modified volume representation.

Group B - Claims 12-50 are directed to methods for forming a composite visual display from a plurality of volumetric image data sets, calculating changes to a position and/or orientation of an imaging device during acquisition of multiple images of a volume, and identifying and highlighting a region in a volume during multiple scans of the volume, comprising the steps of: acquiring a first image data set of a first volume; processing said first image data set to reconstruct a representation of the first volume; identifying a region of interest within the first volume; acquiring an additional set of imaging data from an additional volume and processing said additional set of imaging data to reconstruct a representation of the additional volume; and identifying and using the region of interest within the second volume.

1. ☒ As all required additional search fees were timely paid by the applicant, this international search report covers all searchable claims.
2. ☐ As all searchable claims could be searched without effort justifying additional fees, this Authority did not invite payment of additional fees.
3. ☐ As only some of the required additional search fees were timely paid by the applicant, this international search report covers only those claims for which fees were paid, specifically claim Nos.:

4. ☐ No required additional search fees were timely paid by the applicant. Consequently, this international search report is restricted to the invention first mentioned in the claims; it is covered by claim Nos.:

Remark on Protest

- ☐ The additional search fees were accompanied by the applicant's protest and, where applicable, the payment of a protest fee.
- ☐ The additional search fees were accompanied by the applicant's protest but the applicable protest fee was not paid within the time limit specified in the invitation.
- ☒ No protest accompanied the payment of additional search fees.

INTERNATIONAL SEARCH REPORT
Information on patent family members

International application No.
PCT/CA2014/050283

Patent Document Cited in Search Report	Publication Date	Patent Family	Publication Member(s)	Date
US2007106146A1	10 May 2007 (10-05-2007)		US2007106146A1	10 May 2007 (10-05-2007)
			US7918793B2	05 April 2011 (05-04-2011)
			AT534330T	15 December 2011 (15-12-2011)
			AU2006233220A1	17 May 2007 (17-05-2007)
			AU2006233220B2	03 November 2011 (03-11-2011)
			BRPI0604497A	28 August 2007 (28-08-2007)
			CA2565532A1	28 April 2007 (28-04-2007)
			CA2565532C	24 April 2012 (24-04-2012)
			CN101002689A	25 July 2007 (25-07-2007)
			CN101002689B	18 July 2012 (18-07-2012)
			EP1779787A2	02 May 2007 (02-05-2007)
			EP1779787A3	31 October 2007 (31-10-2007)
			EP1779787B1	23 November 2011 (23-11-2011)
			EP2208466A1	21 July 2010 (21-07-2010)
			IL178850D0	08 March 2007 (08-03-2007)
			IL178850A	28 June 2012 (28-06-2012)
			JP2007117746A	17 May 2007 (17-05-2007)
			JP5367215B2	11 December 2013 (11-12-2013)
			KR20070046000A	02 May 2007 (02-05-2007)
			MXPA06012513A	27 April 2007 (27-04-2007)
US2006253024A1	09 November 2006 (09-11-2006)		US2006253024A1	09 November 2006 (09-11-2006)
			AU2006201643A1	09 November 2006 (09-11-2006)
			BRPI0601457A	26 December 2006 (26-12-2006)
			CA2544023A1	26 October 2006 (26-10-2006)
			CN1853571A	01 November 2006 (01-11-2006)
			CN1853571B	15 June 2011 (15-06-2011)
			EP1717759A1	02 November 2006 (02-11-2006)
			IL175191D0	05 September 2006 (05-09-2006)
			IL175191A	24 December 2009 (24-12-2009)
			JP2006305359A	09 November 2006 (09-11-2006)
			KR20060112242A	31 October 2006 (31-10-2006)
			MXPA06004652A	08 February 2007 (08-02-2007)
US2009148012A1	11 June 2009 (11-06-2009)		US2009148012A1	11 June 2009 (11-06-2009)
			US8320711B2	27 November 2012 (27-11-2012)
			AU2008255134A1	25 June 2009 (25-06-2009)
			AU2008255134B2	27 March 2014 (27-03-2014)
			BRPI0806078A2	19 January 2010 (19-01-2010)
			CA2645385A1	05 June 2009 (05-06-2009)
			CN101449985A	10 June 2009 (10-06-2009)
			EP2075763A1	01 July 2009 (01-07-2009)
			IL195717D0	01 September 2009 (01-09-2009)
			JP2009136679A	25 June 2009 (25-06-2009)
			JP5474342B2	16 April 2014 (16-04-2014)
			KR20090059048A	10 June 2009 (10-06-2009)
			MX2008015680A	17 June 2009 (17-06-2009)

Continued in Supplemental Box.

INTERNATIONAL SEARCH REPORT

 International application No.
PCT/CA2014/050283

Patent Document Cited in Search Report	Publication Date	Patent Family	Publication Member(s)	Date
US2008177183A1	24 July 2008 (24-07-2008)		US2008177183A1	24 July 2008 (24-07-2008)
			AU2008207265A1	24 July 2008 (24-07-2008)
			AU2008207265B2	01 August 2013 (01-08-2013)
			AU2008207318A1	24 July 2008 (24-07-2008)
			CA2675617A1	24 July 2008 (24-07-2008)
			CA2675619A1	24 July 2008 (24-07-2008)
			CA2675890A1	24 July 2008 (24-07-2008)
			CN101662980A	03 March 2010 (03-03-2010)
			CN101662980B	27 February 2013 (27-02-2013)
			CN101686827A	31 March 2010 (31-03-2010)
			CN103222846A	31 July 2013 (31-07-2013)
			EP2111147A1	28 October 2009 (28-10-2009)
			EP2111147A4	16 October 2013 (16-10-2013)
			EP2111165A1	28 October 2009 (28-10-2009)
			EP2111165A4	16 October 2013 (16-10-2013)
			HK1141702A1	29 November 2013 (29-11-2013)
			JP2010516305A	20 May 2010 (20-05-2010)
			JP5224545B2	03 July 2013 (03-07-2013)
			JP2010516304A	20 May 2010 (20-05-2010)
			JP2013099589A	23 May 2013 (23-05-2013)
			JP2013176561A	09 September 2013 (09-09-2013)
			KR20090115727A	05 November 2009 (05-11-2009)
			KR20090115728A	05 November 2009 (05-11-2009)
			NZ579125A	29 June 2012 (29-06-2012)
			NZ579126A	28 September 2012 (28-09-2012)
			US2008243002A1	02 October 2008 (02-10-2008)
			US7972272B2	05 July 2011 (05-07-2011)
			US2008177138A1	24 July 2008 (24-07-2008)
			US8214010B2	03 July 2012 (03-07-2012)
			US2009264768A1	22 October 2009 (22-10-2009)
			US8460195B2	11 June 2013 (11-06-2013)
			US2008177139A1	24 July 2008 (24-07-2008)
			US8712506B2	29 April 2014 (29-04-2014)
			US2013345556A1	26 December 2013 (26-12-2013)
			WO2008086613A1	24 July 2008 (24-07-2008)
			WO2008086614A1	24 July 2008 (24-07-2008)
			WO2008086615A1	24 July 2008 (24-07-2008)
			WO2008086616A1	24 July 2008 (24-07-2008)
			WO2008086616B1	12 September 2008 (12-09-2008)
US2004097806A1	20 May 2004 (20-05-2004)		US2004097806A1	20 May 2004 (20-05-2004)
			US7599730B2	06 October 2009 (06-10-2009)
			AT402650T	15 August 2008 (15-08-2008)
			AT553715T	15 May 2012 (15-05-2012)
			DE602004015373D1	11 September 2008 (11-09-2008)
			EP1421913A1	26 May 2004 (26-05-2004)
			EP1421913B1	18 April 2012 (18-04-2012)
			EP1504713A1	09 February 2005 (09-02-2005)
			EP1504713B1	30 July 2008 (30-07-2008)
			US2004097805A1	20 May 2004 (20-05-2004)
			US7697972B2	13 April 2010 (13-04-2010)
			US2010210938A1	19 August 2010 (19-08-2010)
			US8046052B2	25 October 2011 (25-10-2011)
			US2010022873A1	28 January 2010 (28-01-2010)
			US8060185B2	15 November 2011 (15-11-2011)
			US2012059249A1	08 March 2012 (08-03-2012)
			US8401616B2	19 March 2013 (19-03-2013)
			US2012065481A1	15 March 2012 (15-03-2012)
			US8467853B2	18 June 2013 (18-06-2013)
US2011152684A1	23 June 2011 (23-06-2011)		US2011152684A1	23 June 2011 (23-06-2011)
			AU2010257203A1	07 July 2011 (07-07-2011)
			CA2726390A1	23 June 2011 (23-06-2011)
			CN102106743A	29 June 2011 (29-06-2011)
			EP2338419A1	29 June 2011 (29-06-2011)
			IL210019D0	28 February 2011 (28-02-2011)
			JP2011131062A	07 July 2011 (07-07-2011)