

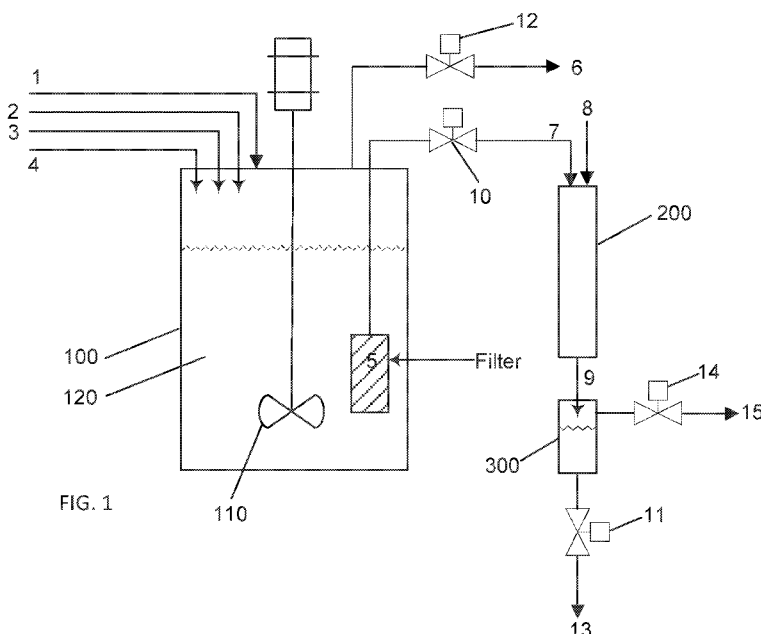

- (51) International Patent Classification: C07C 29/132 (2006.01)
- (21) International Application Number: PCT/US2016/057446
- (22) International Filing Date: 18 October 2016 (18.10.2016)
- (25) Filing Language: English
- (26) Publication Language: English
- (30) Priority Data: 62/243,709 20 October 2015 (20.10.2015) US
- (71) Applicant (for US only): SHELL OIL COMPANY [US/US]; One Shell Plaza, P.O. Box 2463, Houston, Texas 77252-2463 (US).
- (71) Applicant (for all designated States except US): SHELL INTERNATIONALE RESEARCH MAATSCHAPPIJ B.V. [NL/NL]; Carel van Bylandtlaan 30, 2596 The Hague (NL).
- (72) Inventors: MUTHUSAMY, Duraisamy; 1111 Rosemeadow Drive, Houston, Texas 77094 (US). HUIZENGA, Pieter; Grasweg 31, 1031HW Amsterdam (NL). NGUYEN, Viet Quoc; 6418 Culmore Drive, Houston, Texas 77087 (US).
- (74) Agents: GOSALIA, Sejal R. et al.; Shell Oil Company, One Shell Plaza, P.O. Box 2463, Houston, Texas 77252-2463 (US).
- (81) Designated States (unless otherwise indicated, for every kind of national protection available): AE, AG, AL, AM, AO, AT, AU, AZ, BA, BB, BG, BH, BN, BR, BW, BY, BZ, CA, CH, CL, CN, CO, CR, CU, CZ, DE, DJ, DK, DM, DO, DZ, EC, EE, EG, ES, FI, GB, GD, GE, GH, GM, GT, HN, HR, HU, ID, IL, IN, IR, IS, JP, KE, KG, KN, KP, KR, KW, KZ, LA, LC, LK, LR, LS, LU, LY, MA, MD, ME, MG, MK, MN, MW, MX, MY, MZ, NA, NG, NI, NO, NZ, OM, PA, PE, PG, PH, PL, PT, QA, RO, RS, RU, RW, SA, SC, SD, SE, SG, SK, SL, SM, ST, SV, SY, TH, TJ, TM, TN, TR, TT, TZ, UA, UG, US, UZ, VC, VN, ZA, ZM, ZW.
- (84) Designated States (unless otherwise indicated, for every kind of regional protection available): ARIPO (BW, GH, GM, KE, LR, LS, MW, MZ, NA, RW, SD, SL, ST, SZ, TZ, UG, ZM, ZW), Eurasian (AM, AZ, BY, KG, KZ, RU, TJ, TM), European (AL, AT, BE, BG, CH, CY, CZ, DE, DK, EE, ES, FI, FR, GB, GR, HR, HU, IE, IS, IT, LT, LU, LV, MC, MK, MT, NL, NO, PL, PT, RO, RS, SE, SI, SK, SM, TR), OAPI (BF, BJ, CF, CG, CI, CM, GA, GN, GQ, GW, KM, ML, MR, NE, SN, TD, TG).

[Continued on next page]

(54) Title: METHOD FOR THE PRODUCTION OF GLYCOLS FROM A CARBOHYDRATE FEED



(57) Abstract: Implementations of the disclosed subject matter provide methods for producing ethylene glycol from a carbohydrate feed may include contacting, in a first reactor under hydrogenation conditions, the carbohydrate feed with a bi-functional catalyst system. The bi-functional catalyst system may include a heterogeneous hydrogenation catalyst, and a soluble retro-Aldol catalyst. The carbohydrate feed may include a concentration of carbohydrate, in the total solution entering the first reactor, of 5-40 wt% in a solvent. An intermediate product stream may be obtained from the first reactor including ethylene glycol. The hydrogenation conditions may include a temperature in the range of from 180-250°C.

WO 2017/070067 A1

Published:

— *with international search report (Art. 21(3))*

METHOD FOR THE PRODUCTION OF GLYCOLS FROM A CARBOHYDRATE FEED

CROSS-REFERENCE TO RELATED APPLICATIONS

[0001] This application claims priority to U.S. Provisional Application Serial No.
5 62/243,709 filed October 20, 2015, the entire disclosure of which is hereby incorporated
by reference.

TECHNICAL FIELD OF THE INVENTION

[0002] The present invention relates to a process for converting a carbohydrate feed
stock into glycols. More specifically the present invention relates to a process for
10 preparing glycols, particularly ethylene glycol and propylene glycol, by converting a
carbohydrate feed stock material in a reactor using a bi-functional catalyst system.

BACKGROUND

[0003] Glycols such as ethylene glycol and propylene glycol are valuable materials
with a multitude of commercial applications, e.g. as heat transfer media, antifreeze, and
15 precursors to polymers, such as PET. The market for ethylene and propylene glycols
(EG and PG) is expanding worldwide, with the EG market being vastly bigger than the
market for PG (i.e., 1,2-propylene glycol). Ethylene and propylene glycols are typically
made on an industrial scale by hydrolysis of the corresponding alkylene oxides, which
are the oxidation products of ethylene and propylene, produced from fossil
20 fuels/petrochemical feed stocks involving multiple processing steps. Use of bio-based
feed stocks for the production of energy and chemicals has become increasingly
desirable in the industry since this approach to use feeds from renewable sources
provides a pathway for sustainable development.

[0004] In recent years, increased efforts have focused on producing chemicals,
25 including glycols, from renewable feedstocks, such as carbohydrate-containing
feedstock. Carbohydrates are plentiful and renewable bio-mass feeds having the
structural features resembling that of ethylene glycol; each carbon has one attached
hydroxyl group or contains an oxygen function that can be readily converted into a

hydroxyl. As such, EG and PG can be produced if the C-C bonds are selectively cleaved into C₂ and C₃ units.

[0005] As with many chemical processes, the reaction product stream in these processes comprises a number of desired materials as well as diluents, by-products and
5 other undesirable materials. In order to provide a high value process, the desirable product or products must be obtainable from the reaction product stream in high purity with a high percentage recovery of each product and with as low as possible use of energy, chemical components and complex equipment.

[0006] Therefore, it would be advantageous to provide an improved method suitable
10 for the production of glycols from carbohydrate feeds in order to make the overall glycol production process more economical than processes disclosed previously in the industry.

BRIEF SUMMARY

[0007] According to an embodiment of the disclosed subject matter, a method for
15 producing ethylene glycol from a carbohydrate feed may include contacting, in a first reactor under hydrogenation conditions, the carbohydrate feed with a bi-functional catalyst system. The bi-functional catalyst system may include a heterogeneous hydrogenation catalyst, and a soluble retro-Aldol catalyst. The carbohydrate feed may include a concentration of carbohydrate, in the total solution entering the first reactor, of
20 5-40 wt% in a solvent. An intermediate product stream may be obtained from the first reactor including ethylene glycol. The hydrogenation conditions may include a temperature in the range of from 180-250°C.

[0008] Implementations of the disclosed subject matter provide an improved
25 method for producing ethylene glycol from a carbohydrate feed. The disclosed subject matter allows the desirable products of EG and PG to be obtained from the reaction product stream in high purity with a high percentage recovery of each product and with relatively low use of energy, chemical components and complex equipment as compared to prior processes. This method results in a production of glycols from carbohydrate feeds that makes the overall glycol production process more economical
30 than processes disclosed previously in the industry. Additional features, advantages, and embodiments of the disclosed subject matter may be set forth or apparent from consideration of the following detailed description, drawings, and claims. Moreover, it

is to be understood that both the foregoing summary and the following detailed description are examples and are intended to provide further explanation without limiting the scope of the claims.

BRIEF DESCRIPTION OF THE DRAWINGS

5 [0009] The accompanying drawings, which are included to provide a further understanding of the disclosed subject matter, are incorporated in and constitute a part of this specification. The drawings also illustrate embodiments of the disclosed subject matter and together with the detailed description serve to explain the principles of
10 details in more detail than may be necessary for a fundamental understanding of the disclosed subject matter and various ways in which it may be practiced.

[0010] FIG. 1 shows an example process scheme according to an implementation of the disclosed subject matter.

DETAILED DESCRIPTION

15 [0011] Carbohydrates are readily available and renewable bio-mass feeds, and they have the structural features resembling that of ethylene glycol; each carbon has one attached hydroxyl group or contains an oxygen function that can be readily converted into a hydroxyl. Ethylene glycol (EG) and propylene glycol (PG) can be produced by selectively cleaving the C-C bonds into C₂ and C₃ units. As such, the presently
20 disclosed subject matter provides a process for the conversion of carbohydrate feed stock materials and hydrogen gas into glycols, particularly with ethylene glycol as the main product and propylene glycol as a smaller co-product.

[0012] The process variables have major impacts on the conversion and selectivity of the reaction. For example, the particular catalyst(s) used and process conditions can
25 provide for a successful reaction selectivity outcome under a set of practical reaction conditions. Examples of process variables include feed stock (e.g., sucrose, glucose, sorbitol, C₅ versus C₆ sugars, starch, and the like); one or more catalysts (e.g., having retro-Aldol and hydrogenation functions); temperature, H₂ partial pressure, H₂/feed ratio, residence time, reaction medium (e.g., a solvent such as water), pH in the
30 reaction medium, and feed/solvent ratio. According to the presently disclosed subject matter, these process variables are identified as being important taking into consideration the chemistry of the reaction discussed below.

[0013] The sugars to glycols hydrogenolysis reaction, which is carried out using a metal catalyst and in the presence of hydrogen, is a complex reaction known to produce hundreds of products. Since ethylene and propylene glycols are the desired products, the other products must be minimized by selecting the appropriate catalyst and

5 conditions; additionally an EG/PG wt% ratio of at least 1:1 and preferably 7:1 or more is desirable. In general, sugars tend to cleave into C₃ fragments more easily than the desired C₂ fragment, resulting in the formation of propylene glycol as the single most predominant molecule. While the selection of the most appropriate catalyst, not only from the selectivity point of view but also from the point of view of catalyst longevity,

10 is an important task, other aspects of the reaction must also be considered. The catalyst generally only controls the chemistry taking place on its surface; for example, the cleavage of the sugar molecules into smaller fragments taking place by discrete retro-Aldol reactions followed by hydrogenation of the intermediates into products is the desired pathway. However, quite a number of other reactions take place in solution and

15 these side reactions must also be considered. A number of ions such as OH⁻, OAc⁻, etc. could be present in the solution under basic pH conditions or H⁺ ions could be present under acidic pH conditions. While these ions could also catalyze the retro-Aldol reaction, these ions are generally known to catalyze a variety of dehydration side-reactions causing the sugar molecules to degrade into wasteful products. These

20 undesirable side reactions could become dominant particularly under high temperature conditions. A proper choice of catalysts and process conditions is therefore essential in order to realize the objectives of high glycol yields and long catalyst life. Multiple equations can be used to explain the various steps of the chemistry of the conversion of sugars to EG and PG, as shown below.

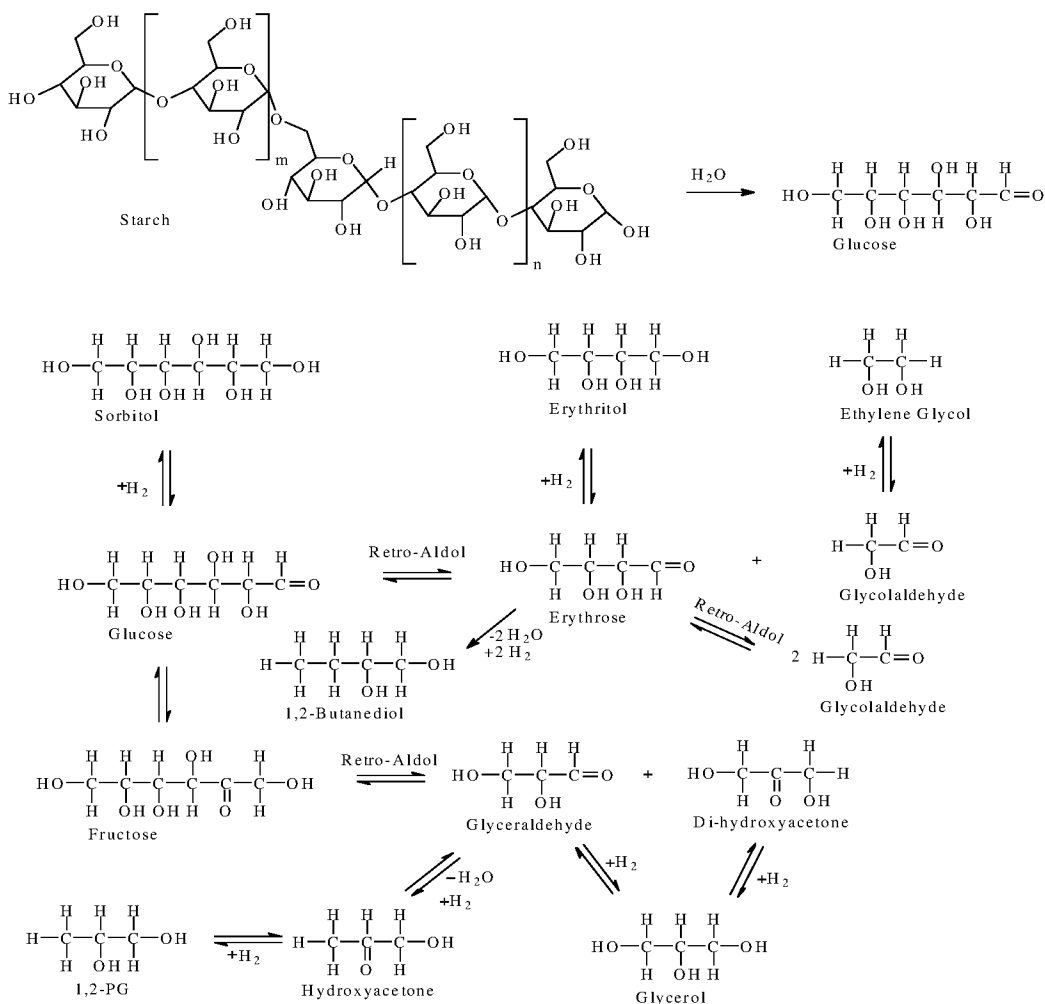

[0014] As shown above, the chemistry of sugars in the hydrogenolysis reaction is a notoriously complex set of functional group chemistries; the products from any reaction could be reactants for all other reactions, including those taking place on the surface of the solid catalyst. The product distribution (EG, PG, partially converted sugars, etc.) at the end of reaction will be a function of the relative rates of these reactions under the chosen experimental conditions. Thus, according to the presently disclosed subject matter, important process variables have been determined for the disclosed method for producing ethylene glycol from a carbohydrate feed.

10 [0015] The presently disclosed method for producing ethylene glycol from a carbohydrate feed has numerous advantages over the prior art. The disclosed method provides for various process conditions that, when combined, achieve superior results in terms of product yield, catalyst stability, and extended run time (e.g., suitable for commercialization). The presently disclosed method allows for the use of a

carbohydrate feed with a high carbohydrate concentration and may also include running the reaction under pH controlled conditions. As a result, the presently disclosed method has the advantages of achieving high total glycol yield (i.e., EG, PG, 1,2 butanediol “hereinafter 1,2BDO or 12BDO”), high EG:PG ratio, high EG:1,2BDO ratio,
5 and having a stable catalyst system for at least 24 hours, at least 50 hours, and at least 100 hours.

[0016] According to an implementation of the disclosed subject matter, a method for producing ethylene glycol from a carbohydrate feed may include contacting, in a reactor under hydrogenation conditions, the carbohydrate feed with a bi-functional
10 catalyst system. The carbohydrate feed for the process may include one or more of glucose, sucrose, xylose, sugar cane molasses, starch (e.g., hydrolyzed starch, corn syrup, and the like), and cellulose (e.g., hydrolyzed cellulose, and the like). In an embodiment, the carbohydrate feed may include a concentration of carbohydrate, in the total solution entering the reactor of 5-40 wt% in a solvent, at least 5 wt% in a solvent,
15 and at least 10 wt% in a solvent.

[0017] The solvent may be water, a C₁ to C₆ alcohol, a C₁ to C₆ polyol, or mixtures thereof. Further solvent may also be added to the reactor in a separate feed stream or may be added to the carbohydrate feed before it enters the reactor. Examples of C₁ to C₆ polyols include 1,2-hexanediol, glycerol, etc. As an example, the solvent may be a
20 mixture including H₂O and at least one of alcohols, ethers, and ether-alcohols, and mixtures thereof. In an embodiment, the solvent may be H₂O.

[0018] Suitable reactor vessels to be used in the process of the preparation of ethylene glycol from a carbohydrate feed include continuous stirred tank reactors (CSTR), plug-flow reactors, slurry reactors, ebullated bed reactors, jet flow reactors,
25 mechanically agitated reactors, back-mixed reactors, bubble columns, such as slurry bubble columns and external recycle loop reactors. The use of these reactor vessels allows dilution of the reaction mixture to an extent that provides high degrees of selectivity to the desired glycol product (mainly ethylene and propylene glycols). There may be one or more of such reactor vessels, arranged in series. In one embodiment,
30 preferably there are two reactor vessels arranged in series, the first one of which is a CSTR, the output of which is supplied into a plug-flow reactor.

[0019] The disclosed method for producing ethylene glycol from a carbohydrate feed may be performed under particular hydrogenation conditions in order to maximize the desired yield of EG. For example, the hydrogenation conditions may include temperature, pressure, flow rate, and any other process variable that may be controlled.

5 In an embodiment, the hydrogenation conditions may include a temperature in the range of from 180-250°C and from 210-250°C. The hydrogenation conditions may also include a pressure in the range of from 500 to 2000 psig.

[0020] In an embodiment, the presently disclosed method may also include contacting the carbohydrate feed with hydrogen. For example, the disclosed method

10 may take place in the presence of hydrogen. Hydrogen may be supplied into the reactor vessel under pressure in a manner common in the art. Hydrogen is supplied into the reactor vessels under pressure. In an example, the method of the present reaction takes place in the absence of air or oxygen. In order to achieve this, it is preferable that the atmosphere in the reactor vessel be evacuated and replaced with hydrogen repeatedly,

15 after loading of any initial reactor vessel contents, before the reaction starts.

[0021] According to an embodiment, the bi-functional catalyst system may include a heterogeneous hydrogenation catalyst, and a soluble retro-Aldol catalyst. The heterogeneous hydrogenation catalyst may comprise one or more materials selected from transition metals from groups 8, 9, 10, 11 or compounds thereof, with catalytic

20 hydrogenation capabilities. The heterogeneous hydrogenation catalyst may comprise one or more of iron, cobalt, nickel, ruthenium, rhodium, palladium, iridium and platinum. This heterogeneous hydrogenation catalyst may be present in the elemental form or as a compound. It may also be suitable that this heterogeneous hydrogenation catalyst is present in chemical combination with one or more other ingredients in the

25 catalyst system. In an embodiment, the heterogeneous hydrogenation catalyst may be a Raney-type catalyst. According to an embodiment, the heterogeneous hydrogenation catalyst may comprise at least one of Raney-Ni, Raney-Co, Raney-Cu, Raney-Ru, Cu, Co, Ru, and, nano-particle metal. According to an implementation, the heterogeneous hydrogenation catalyst may be a nano-particle metal comprising any metal selected

30 from Groups 8, 9, 10, or 11. In some cases, the heterogeneous hydrogenation catalyst may be further promoted with one or more metals such as Fe, Cr, Mn, Mo, W, Re, Rh, Pd, Ag, Au, Pt, Ir, and La. In an embodiment, the heterogeneous hydrogenation catalyst may be provided in sulfided form.

[0022] The soluble retro-Aldol catalyst may comprise one or more compound, complex or elemental material comprising tungsten, molybdenum, vanadium, niobium, chromium, titanium or zirconium. In particular, the soluble retro-Aldol catalyst may comprise one or more material selected from the list consisting of tungstic acid, 5 molybdic acid, ammonium tungstate, ammonium metatungstate, ammonium paratungstate, tungstate compounds comprising at least one Group I or II element, metatungstate compounds comprising at least one Group I or II element, paratungstate compounds comprising at least one Group I or II element, heteropoly compounds of tungsten, heteropoly compounds of molybdenum, tungsten oxides, molybdenum oxides, 10 vanadium oxides, metavanadates, chromium oxides, chromium sulfate, titanium ethoxide, zirconium acetate, zirconium carbonate, zirconium hydroxide, niobium oxides, niobium ethoxide, and combinations thereof. The metal component is in a form other than a carbide, nitride, or phosphide. According to an embodiment, examples of the soluble retro-Aldol catalyst may include at least one of: silver tungstate, sodium 15 meta-tungstate, ammonium meta-tungstate, sodium poly-tungstate, tungstic acid, alkali- and alkaline-earth metal tungstates, sodium phospho-tungstate, phospho-tungstic acid, alkali- and alkaline-earth metal phospho-tungstates, alkali- and alkaline-earth metal molybdates, alkali- and alkaline-earth metal phospho-molybdates, phospho-molybdic acid, heteropoly acids, mixed tungstates and molybdates, niobic acid, silicotungstic 20 acid, alkali- and alkaline-earth metal niobates.

[0023] According to an embodiment, at least one of the heterogeneous hydrogenation catalyst and soluble retro-Aldol catalyst of the bi-functional catalyst system is supported on a solid support. In an embodiment, any other active catalyst component may be present in either heterogeneous or homogeneous form. In this case, 25 any other active catalyst component may also be supported on a solid support. In one embodiment, the heterogeneous hydrogenation catalyst is supported on one solid support and the soluble retro-Aldol catalyst is supported on a second solid support which may comprise the same or different material. As a specific example, the heterogeneous hydrogenation catalyst may be a hydrogenation catalyst supported on a 30 hydrothermally stable support. In another embodiment, both the heterogeneous hydrogenation catalyst and soluble retro-Aldol catalyst are supported on one solid hydrothermally stable support.

[0024] The solid support may be in the form of a powder or in the form of regular or irregular shapes such as spheres, extrudates, pills, pellets, tablets, monolithic structures. Alternatively, the solid supports may be present as surface coatings, for examples on the surfaces of tubes or heat exchangers. Suitable solid support materials are those known
5 to the skilled person and include, but are not limited to aluminas, silicas, zirconium oxide, magnesium oxide, zinc oxide, titanium oxide, carbon, activated carbon, zeolites, clays, silica alumina and mixtures thereof.

[0025] In an embodiment, the disclosed method may also include running the reaction under pH controlled conditions. In particular, the pH of the reaction may be in
10 the range of from 2-7. The pH may be controlled using at least one pH controlling agent such as alkali- and alkaline-earth metal salts of carbonic acid or carboxylic acids or combinations thereof, alkali- and alkaline-earth metal salts of phosphoric acid, zinc carbonate, and zinc salts of carboxylic acids.

[0026] According to the presently disclosed subject matter, an intermediate product
15 stream may be obtained from the reactor including ethylene glycol. The intermediate product stream may include at least 5 wt% concentration of glycols. In addition, the intermediate product stream may include a yield of at least 60 wt% glycols, and at least 70 wt% glycols. In an embodiment, the intermediate product stream may include a yield of at least 60 wt% EG, and at least 65 wt% EG. An advantage of the presently
20 disclosed method is the ability to maximize the yield of EG relative to the yield of PG. For example, the intermediate product stream may include an EG/PG wt% yield ratio of at least 1:1, a EG/PG wt% yield ratio of at least 7:1, and a EG/PG wt% yield ratio of at least 10:1. In addition, the presently disclosed method allows for minimizing undesired products of the subject reaction. Accordingly, the intermediate product stream may
25 include a yield of no more than 10 wt% sorbitol. Further, the intermediate product stream may include a yield of less than 3 wt% 1,2-butanediol. Additionally, the product stream may include a minimum EG/1,2BDO wt% yield ratio of 20:1, thereby maximizing the EG yield relative to other less desired products.

[0027] FIG. 1 shows an example process scheme according to an implementation of
30 the disclosed subject matter. As shown in FIG. 1, reactor 100 may include an agitator 110 for mixing the solution 120. In one example, the heterogeneous hydrogenation catalyst with water (e.g., a slurry of the catalyst and water) may be pre-loaded in the

reactor 100. The heterogeneous hydrogenation catalyst is activated by reduction with hydrogen supplied through feed line 1. Next, the temperature may be increased to the desired reaction temperature. Feed line 2 may be a carbohydrate feed (e.g., a glucose solution) fed to the reactor 100. Feed line 3 may be used for feeding the soluble retro-
5 Aldol catalyst into reactor 100. In an example, the reactor 100 may be pre-loaded with the heterogeneous hydrogenation catalyst and the soluble retro-Aldol catalyst may be continuously added to the reactor 100. In one embodiment, the soluble retro-Aldol catalyst may be continuously added to the reactor 100 via the carbohydrate feed 2. Feed line 4 may be used to feed a pH controlling additive for controlling the pH in the reactor
10 100. In some cases, the pH within the reactor 100 may be controlled without the use of a pH controlling additive. Two or more of the liquid feeds may be combined into one or more feed lines 2-4. The pressure in reactor 100 may be controlled by pressure control valve 12 and excess hydrogen may be vented from reactor 100 via an off-gas line 6. Off-gas line 6 may also contain light components of the reaction, for example, methane,
15 carbon monoxide, carbon dioxide, etc. A level controlling device (not shown) may measure the volume within reactor 100 in order to maintain a constant volume. The liquid intermediate product stream 7 may be removed from reactor 100 via filter 5. Filter 5 may be used to separate the solid components of the bi-functional catalyst system from the liquid intermediate product stream 7, thereby maintaining the solid
20 components in the reactor 100. A level control valve 10 may be used to control the flow of intermediate product stream 7 in order to maintain the desired constant volume of reactor 100. Intermediate product stream 7 may be fed to reactor 200. Reactor 200 may be loaded with a fixed bed hydrogenation catalyst. This step may be performed in order to perform a polishing hydrogenation of intermediate product stream 7. Feed line 8 may
25 be used to feed hydrogen to the reactor 200. A gas/liquid mixture from reactor 200 may be removed from reactor 200 via product stream 9. Product stream 9 may be in-line cooled and fed to gas/liquid separator 300. A pressure control valve 14 may be used to control the pressure inside reactor 200 and gas/liquid separator 300. A level control valve 11 may be used to control the level in gas/liquid separator 300. Product stream 13
30 may remove the final liquid product from the gas/liquid separator 300. Excess gas may be vented from gas/liquid separator 300 via gas stream 15.

[0028] According to an implementation of the disclosed subject matter, the intermediate product stream may be fed to a second reactor. In the second reactor, the

intermediate product stream from the first reactor may be contacted with hydrogen in the presence of a heterogeneous hydrogenation catalyst. As a result, a final product stream may be obtained comprising ethylene glycol that is substantially free of compounds containing carbonyl functional groups. As shown in FIG. 1 and mentioned
5 above, intermediate product stream 7 may be fed to reactor 200. Reactor 200 may be loaded with a fixed bed hydrogenation catalyst. This step may be performed in order to perform a polishing hydrogenation of intermediate product stream 7. Feed line 8 may be used to feed hydrogen to the reactor 200. Effluent from reactor 200 may be removed from reactor 200 via product stream 9. If a catalyst system is present in the second
10 reactor, the catalyst system used in each of the first and second reactors may be the same or different. A further advantage of the invention is that different catalysts, tailored to the feed being supplied to each reactor, may be used in each reactor.

[0029] In the disclosed method for the preparation of ethylene glycol from a carbohydrate-containing feed, the residence time in the reactor vessel of the reaction
15 mixture may be at least 1 minute, at least 2 minutes, and at least 5 minutes. Suitably the residence time in the reactor vessel is no more than 5 hours, no more than 2 hours, and no more than 1 hour. According to an implementation, the average residence time in the reactor is no more than 2 hours.

[0030] A feature of the presently disclosed subject matter is the ability to run the
20 reaction for a time period of at least 100 hours. In particular, the disclosed process may include running the reaction for a time period of at least 100 hours with a stable catalyst system.

[0031] As shown in the Examples section provided below, the presently disclosed
25 method for producing ethylene glycol from a carbohydrate feed has numerous advantages over the prior art. The disclosed method provides for various process conditions that, when combined, achieve superior results in terms of product yield, catalyst stability, and extended run time (e.g., suitable for commercialization). The presently disclosed method allows for the use of a carbohydrate feed with a high carbohydrate concentration and by running the reaction under pH controlled conditions,
30 superior results and advantages over the prior art are achieved. As a result, the presently disclosed method has the advantages of achieving high total glycol yield (i.e.,

EG, PG, 1,2BDO), high EG:PG ratio, high EG:1,2BDO ratio, and having a stable catalyst system for at least 24 hours, at least 50 hours, and at least 100 hours.

EXAMPLES

Experimental Apparatus:

5 [0032] The apparatus used to perform the experiments shown in Examples 1 to 3 is schematically represented in Figure 1. A one-liter Hastelloy-C autoclave, Reactor 100, was equipped with automatic controls for the control of reactor temperature, back-
10 pressure, liquid level, and stirrer speed. The feed line-1 was equipped with a gas flow meter and was used to provide a continuous flow of hydrogen gas into the reactor. Each of the liquid feed lines 2 to 4, was equipped with a pump and a mass flow meter. These lines were used to continuously feed the solutions containing the glucose feed, the sodium meta-tungstate retro-Aldol catalyst, and the NaHCO₃ pH control agent. Filter
15 element 5 was used to retain the heterogeneous hydrogenation catalyst inside the reactor while allowing the flow of the liquid product, which was controlled by valve-10, via line 7. The excess gas pressure present in the reactor was vented via line 6 by the use of the back-pressure control valve-12.

[0033] Reactor 200 was a 32"x1" tubular reactor with a 15" tall catalyst section in the middle. This reactor was equipped with heater temperature controls and inside
20 thermocouples for measuring the temperature of the catalyst bed. The gas feed line-8 was equipped with a flowmeter and was used to continuously feed hydrogen to reactor 200. Line-9 was an in-line product cooler with the ability to cool down the product mixture to or below room temperature. The gas-liquid product effluent passing through line-9 was set up to flow into a gas-liquid separator 300. Valve-14 was used to control the back-pressure of Reactor 200. Valve-11 was used to control the level in the gas-
25 liquid separator. Samples of the product stream were taken via line-13 for analysis. Experimental results are reported in the following examples.

Materials:

[0034] Glucose, Raney-nickel (WR Grace Raney-nickel 2800), sodium meta-tungstate (NaMT), sodium bicarbonate (NaHCO₃), ethylene glycol (EG), 1,2-propylene glycol (PG), 1,2-butanediol (12BDO), glycerol were purchased from Sigma-Aldrich
5 chemical company.

Analytical Methods:

[0035] In the Examples provided below, pH measurements were made using Thermo Scientific's Orion Star A211 bench top pH meter and the meter was calibrated with standard buffer solutions in the 4-10 pH range.

10 [0036] HPLC analysis of the liquid samples was performed using the following method and conditions: Liquid Chromatography System – Shimadzu; Controller – SCL-10Avp; Pump – LC-20AD; Degasser – DGU-20A 5r; Autosampler – SIL-10AF; Column Oven – CTO-20AC; UV detector – SPD-20AV; RI detector – RID-10A.

[0037] HPLC instrument conditions: Column: Bio-Rad Aminex HPX-87H (300 mm
15 x 7.8 mm); Flow Rate: 0.6 ml/minute; Column Oven: 30C; Injection Volume: 10 µl; UV Detector: @320 NM; RI Detector: mode – A; range – 100; Run Time: 66 minute; Mobile Phase: 5 mM Sulfuric Acid in water.

[0038] Standard solutions containing glucose, sorbitol, ethylene glycol (EG), 1,2-propylene glycol (PG), 1,2-butanediol (12BDO), glycerol, erythritol, threitol, xylitol,
20 etc. were prepared using water as the solvent at various concentrations. These solutions were analyzed to create the HPLC calibration curves. Samples were analyzed, with or without further dilution, and the calibration factors were applied to calculate the concentrations of the various products present in the experimental samples.

[0039] Example 1 Production of glycols from glucose using Raney-Ni, sodium
25 meta-tungstate, and NaHCO₃

[0040] In this example, 21.27 grams of a sample of WR Grace Raney-nickel 2800 was added to the autoclave (Reactor 100) as slurry in 500 ml of water. The autoclave level control was set up to maintain 500 ml of liquid holdup volume in the reactor. A continuous flow of hydrogen was provided and the reactor pressure was controlled in

the range of 1000 psig. The catalyst was washed with deionized water at a rate of 5 ml per minute until the pH of the reactor effluent reached near neutrality. The catalyst was then activated by ramping up the temperature to 100°C and holding at temperature overnight.

5 [0041] The fixed-bed catalyst reactor 200 was loaded with 92.5 grams of a 1% Ru-on-ZrO₂ catalyst diluted with a 1:1 volume silicon carbide, 90 milliliters each, in the 15" tall catalyst section at the beginning of a previous run. This catalyst is typically activated by reduction with hydrogen before putting it to use. The used catalyst from the previous run was freshly activated by a standard decoking and reactivation
10 procedure just before starting the run that contains the current example.

[0042] Two separate feed solutions were prepared using deionized water as solvent, one solution containing 10.0% wt concentration of glucose and 0.50% wt concentration of sodium meta-tungstate (NaMT) retro-Aldol catalyst and the other containing 1.0% wt concentration of NaHCO₃ as the pH control agent. As part of an ongoing continuous
15 run, these feed solutions were pumped into Reactor 100 starting at the run time of 331 hours and continued for at least a 100 hour period. The following experimental conditions for Reactor 100 were used during this period: combined liquid feed rate of approximately 390 grams per hour, reaction temperature of 230°C, pressure of 1500 psig, hydrogen flow rate of 25 standard liters per hour, and stirrer RPM of 1500. The
20 following conditions for Reactor 200 were used: reactor temperature of 150°C, pressure of 1250 psig and hydrogen flow rate of 15 standard liters per hour.

[0043] Samples of product stream 13 were analyzed by pH probe and HPLC to determine pH and the concentrations of the various products. The experimental results are given in Table 1 below.

Run Time [Hour]	Sample	*Conc to Rxn Mixture, %Wt			Conc in Product	pH	%Wt Yields						Wt Ratio
		Glucose	NaHCO ₃	NaMT	Total Glycols, %Wt		Glucose	Sorbitol	EG	PG	12BDO	Total Glycols	EG/PG
335.2	1A	8.36	0.164	0.418	5.93	4.0	0.2	10.8	61.7	6.9	2.4	71.0	9.0
338.5	1B	8.36	0.164	0.418	5.81	4.0	0.2	8.8	62.2	5.4	1.9	69.6	11.5
353.9	1C	8.36	0.164	0.418	5.81	3.4	0.2	8.0	62.5	4.9	2.1	69.5	12.8
358.2	1D	7.67	0.233	0.384	5.31	4.0	0.2	8.7	62.0	5.3	1.9	69.1	11.8
362.2	1E	7.67	0.233	0.384	5.17	4.0	0.2	9.1	60.2	5.3	1.9	67.3	11.3
377.9	1F	7.67	0.233	0.384	5.25	4.1	0.2	9.4	60.9	5.5	1.9	68.4	11.0
382.7	1G	7.67	0.233	0.384	5.60	3.6	0.2	9.1	65.7	5.3	2.0	73.0	12.4
386.1	1H	7.67	0.233	0.384	5.62	4.0	0.2	8.3	66.1	5.1	2.0	73.3	12.9
401.5	1I	7.67	0.233	0.384	5.34	4.1	0.2	7.8	62.2	5.4	2.0	69.5	11.6
404.7	1J	7.67	0.233	0.384	5.36	4.0	0.2	7.6	62.4	5.4	2.0	69.8	11.6
410.2	1K	7.67	0.233	0.384	5.25	4.1	0.2	8.0	60.9	5.6	2.0	68.4	10.9
433.4	1L	7.67	0.233	0.384	5.29	3.9	0.2	7.5	61.6	5.3	2.0	68.9	11.6
437.5	1M	7.67	0.233	0.384	5.37	4.0	0.2	7.4	62.5	5.4	2.1	70.0	11.6
Average =		7.83	0.217	0.392	5.47	3.9	0.2	8.5	62.4	5.4	2.0	69.8	11.5

TABLE 1

[0044] As shown in Table 1 above, a process according to the presently disclosed subject matter included contacting a carbohydrate feed with a bi-functional catalyst system (i.e., Raney-Ni, and sodium meta-tungstate. This example process was run for greater than 100 hours. The carbohydrate feed included a concentration of carbohydrate (i.e., glucose) of on average 7.83 wt%. The pH control agent NaHCO₃ was used to control the pH of the reaction to be in the range of from 2-7, and in particular, on average a pH of 3.9. According to the presently disclosed subject matter, various advantages regarding product yields are achieved. As shown, the concentration of glycols in the product stream is at least 5 wt%, and in particular, on average 5.47 wt%. The total glycols yield was on average 69.8 wt%, with some samples showing greater than 70 wt%. Another desired result is a yield of less than 10 wt% sorbitol, and as shown, an average sorbitol yield of 8.5 wt% was achieved. Another feature of the presently disclosed subject matter is the ability to maximize the production of EG relative to PG. As shown, the disclosed process achieved a yield of at least 60 wt% EG, specifically, an average of 62.4 wt% EG. Further, an EG/PG wt% yield ratio of at least 7:1 is desired, and as shown, on average 11.5:1 EG/PG wt% yield ratio is achieved. The amount of 1,2-butanediol is minimized with a yield of less than 3 wt% 1,2-butanediol, and specifically, on average less than 2 wt% 1,2-butanediol as shown.

20 [0045] Example 2 Production of glycols from glucose using Raney-Ni and sodium meta-tungstate

[0046] In this example, 30.61 grams of a sample of WR Grace Raney-nickel 2800 was added to the autoclave (Reactor 100) as slurry in 500 ml of water. The autoclave level control was set up to maintain 500 ml of liquid holdup volume in the reactor. A continuous flow of hydrogen was provided and the reactor pressure was controlled in the range of 1000 psig. The catalyst was washed with deionized water at a rate of 5 ml per minute until the pH of the reactor effluent reached near neutrality. The catalyst was then activated by ramping up the temperature to 100°C and holding at temperature overnight.

[0047] A single feed solution using deionized water as solvent was prepared and it contained 10.0% wt concentration of glucose and 0.30% wt concentration of sodium meta-tungstate (NaMT) retro-Aldol catalyst.

[0048] This run was started by placing Reactor 200 in bypass mode. The following experimental conditions for Reactor 100 were used for this run: liquid feed rate of 294 grams per hour, reaction temperature of 230°C, pressure of 1500 psig, hydrogen flow rate of 25 standard liters per hour, and stirrer RPM of 1500.

[0049] Samples of product stream 13 were analyzed by pH probe and HPLC to determine pH and the concentrations of the various products. The experimental results are given in Table 2.

Run Time [Hour]	Sample	*Conc to Rxn Mixture, %Wt		Conc in Product	pH	%Wt Yields					Wt Ratio	
		Glucose	NaMT	Total Glycols, %Wt		Glucose	Sorb	EG	PG	12BDO	Total Glycols	EG/PG
7.9	2A	10.00	0.300	7.49	3.5	0.2	7.2	71.6	2.0	1.3	74.9	35.5
23.4	2B	10.00	0.300	7.52	3.7	0.2	9.1	71.5	2.4	1.3	75.2	29.9
27.9	2C	10.00	0.300	7.36	3.8	0.2	9.9	70.0	2.3	1.3	73.6	30.0
31.8	2D	10.00	0.300	7.33	3.8	0.2	9.9	69.9	2.2	1.3	73.3	32.1
47.3	2E	10.00	0.300	7.30	3.9	0.2	9.9	69.4	2.3	1.3	73.0	30.2
50.3	2F	10.00	0.300	7.32	3.9	0.2	10.1	69.3	2.5	1.4	73.2	28.3
54.2	2G	10.00	0.300	7.23	3.9	0.2	10.5	68.4	2.5	1.4	72.3	27.5
71.7	2H	10.00	0.300	7.03	3.8	0.2	11.4	66.0	2.8	1.5	70.3	23.8
Average =		10.00	0.300	7.32	3.8	0.2	9.8	69.5	2.4	1.3	73.2	29.7

TABLE 2

[0050] As shown in Table 2 above, a process according to the presently disclosed subject matter included contacting a carbohydrate feed with a bi-functional catalyst system (i.e., Raney-Ni, and sodium meta-tungstate. This example process was run for

greater than 70 hours. The carbohydrate feed included a concentration of carbohydrate (i.e., glucose) of on average 10 wt%. The pH of the reaction was controlled to be in the range of from 2-7, and in particular, on average a pH of 3.8. According to the presently disclosed subject matter, various advantages regarding product yields are achieved. As shown, the concentration of glycols in the product stream is at least 5 wt%, and in particular, on average 7.32 wt%. The total glycols yield was on average 73.2 wt%, with some samples showing greater than 75 wt%. Another desired result is a yield of less than 10 wt% sorbitol, and as shown, an average sorbitol yield of 9.8 wt% was achieved. Another feature of the presently disclosed subject matter is the ability to maximize the production of EG relative to PG. As shown, the disclosed process achieved a yield of at least 60 wt% EG, specifically, an average of 69.5 wt% EG. Further, an EG/PG wt% yield ratio of at least 7:1 is desired, and as shown, on average 29.7:1 EG/PG wt% yield ratio is achieved. The amount of 1,2-butanediol is minimized with a yield of less than 3 wt% 1,2-butanediol, and specifically, on average less than 1.3 wt% 1,2-butanediol as shown.

[0051] Comparative Example 3 Production of glycols from glucose using Raney-Ni and NaHCO₃.

[0052] In this example, 15.52 grams of a sample of WR Grace Raney-nickel 2800 was added to the autoclave (Reactor 100) as slurry in 500 ml of water. The autoclave level control was set up to maintain 500 ml of liquid holdup volume in the reactor. A continuous flow of hydrogen was provided and the reactor pressure was controlled in the range of 1000 psig. The catalyst was washed with deionized water at a rate of 5 ml per minute until the pH of the reactor effluent reached near neutrality. The catalyst was then activated by ramping up the temperature to 100°C and holding at temperature for one hour. Reactor 200 was kept offline in this example.

[0053] Two separate feed solutions were prepared using deionized water as solvent, one solution containing 10.0% wt concentration of glucose and the other containing 1.0% wt concentration of NaHCO₃ as the pH control agent. The initial reaction conditions were: reaction temperature of 50°C, pressure of 1000 psig, hydrogen flow rate of 25 standard liters per hour, and stirrer RPM of 1250. The glucose feed was pumped into the reactor at a flow rate of 300 grams per hour. The rate of flow of

NaHCO₃ solution was varied from 0 to 90 grams per hour. The reaction temperature was raised in steps to higher temperatures.

[0054] Samples of product stream 13 were analyzed by pH probe and HPLC to determine pH and the concentrations of the various products. The experimental results

5 are given in Table 3.

Run Time [Hour]	Sample	Rxn Temp [oC]	*Conc to Rxn Mixture		Conc in Product	pH	%Wt Yields						Wt Ratio
			Glucose	NaHCO ₃	Total Glycols, %Wt		Glucose	Sorbitol	EG	PG	12BDO	Total Glycols	EG/PG
7.0	3A	100	10.00	0.00	0.00	4.3	9.2	91.5	0.0	0.0	NA	0.0	
9.6	3B	150	10.00	0.00	0.00	4.1	0.8	100.9	0.0	0.0	NA	0.0	
17.2	3C	165	9.52	0.05	0.00	4.3	0.5	97.5	0.0	0.0	NA	0.0	
25.2	3D	175	9.09	0.09	0.14	6.6	1.3	94.0	1.4	0.1	NA	1.5	17.0
32.6	3E	185	9.09	0.09	0.15	5.8	0.9	87.2	1.3	0.3	NA	1.6	4.0

TABLE 3

[0055] As shown in Table 3 above, a comparative example process demonstrates the criticality of the various features of the presently disclosed subject matter, and without the combination of these various features, the desired results are not achieved. In this comparative example, a carbohydrate feed was contacted with a heterogeneous hydrogenation catalyst but without a retro-Aldol catalyst. The carbohydrate feed included a concentration of carbohydrate (i.e., glucose) of on average 10 wt%. The pH of the reaction was controlled to be in the range of from 2-7. The temperature of the reaction was between 100-185°C, which is lower than the desired range according to the presently disclosed process of 180-250°C, and 210-250°C. Without the combination of all the various features of the presently disclosed subject matter, desirable product yields are not achieved. As shown, the concentration of glycols in the product stream is not at least 5 wt%, and instead was 0.14-0.15 wt%. The total glycols yield was 1.5-1.6 wt%, with some samples showing 0 wt%. Another desired result is a yield of less than 10 wt% sorbitol; however, as shown, a sorbitol yield of greater than 85 wt% was achieved. Another feature of the presently disclosed subject matter is the ability to maximize the production of EG relative to PG. However, as shown, the without the combination of the disclosed process parameters, the comparative example process only achieved a yield of 1.3-1.4 wt% EG. Further, the comparative example process provided 4:1 and 17:1 EG/PG wt% yield ratios.

[0056] As shown in the Examples section above, the presently disclosed method for producing ethylene glycol from a carbohydrate feed has numerous advantages over the prior art. The disclosed method provides for various process conditions that, when combined, achieve superior results in terms of product yield, catalyst stability, and extended run time (e.g., suitable for commercialization). The presently disclosed method allows for the use of a carbohydrate feed with a high carbohydrate concentration and by running the reaction under pH controlled conditions, superior results and advantages over the prior art are achieved. As a result, the presently disclosed method has the advantages of achieving high total glycol yield (i.e., EG, PG, 1,2BDO), high EG:PG ratio, high EG:1,2BDO ratio, and having a stable catalyst system for at least 24 hours, at least 50 hours, and at least 100 hours.

[0057] The foregoing description, for purpose of explanation, has been described with reference to specific embodiments. However, the illustrative discussions above are not intended to be exhaustive or to limit embodiments of the disclosed subject matter to the precise forms disclosed. Many modifications and variations are possible in view of the above teachings. The embodiments were chosen and described in order to explain the principles of embodiments of the disclosed subject matter and their practical applications, to thereby enable others skilled in the art to utilize those embodiments as well as various embodiments with various modifications as may be suited to the particular use contemplated.

C L A I M S

1. A method for producing ethylene glycol from a carbohydrate feed comprising:
 - a) contacting, in a first reactor under hydrogenation conditions, the carbohydrate feed with a bi-functional catalyst system comprising:
 - 5 1) a heterogeneous hydrogenation catalyst, and
 - 2) a soluble retro-Aldol catalyst;and, wherein the carbohydrate feed comprises a concentration of carbohydrate, in the total solution entering the first reactor, of 5-40 wt% in a solvent
 - 10 b) obtaining an intermediate product stream, from the first reactor, comprising ethylene glycol; and wherein the hydrogenation conditions comprise a temperature in the range of from 180-250°C.
2. The method of claim 1, wherein the carbohydrate feed comprises a concentration of carbohydrate, in the total solution entering the first reactor, of at least 10 wt%
15 in a solvent.
3. The method of claim 2, wherein the solvent is H₂O.
4. The method of claim 1, further comprising running the reaction under pH controlled conditions and wherein the pH of the reaction is in the range of from 2-7.
- 20 5. The method of claim 1, wherein the first reactor is pre-loaded with the heterogeneous hydrogenation catalyst and the soluble retro-Aldol catalyst is continuously added to the first reactor.
6. The method of claim 5, wherein the soluble retro-Aldol catalyst is continuously added to the first reactor via the carbohydrate feed.
- 25 7. The method of claim 1, wherein the carbohydrate feed comprises one or more selected from the group consisting of: glucose, sucrose, xylose, sugar cane molasses, starch, and cellulose.
8. The method of claim 1, wherein the heterogeneous hydrogenation catalyst is a Raney-type catalyst.

9. The method of claim 8, wherein the heterogeneous hydrogenation catalyst comprises at least one selected from the group consisting of: Raney-Ni, Raney-Co, Raney-Cu, Raney-Ru, Cu, Co, Ru, and nano-particle metal.
- 5 10. The method of claim 9, wherein the heterogeneous hydrogenation catalyst is further promoted with one or more selected from the group consisting of: Fe, Cr, Mn, Mo, W, Re, Rh, Pd, Ag, Au, Pt, Ir, and La.
- 10 11. The method of claim 1, wherein the soluble retro-Aldol catalyst comprises at least one selected from the group consisting of: silver tungstate, sodium meta-tungstate, ammonium meta-tungstate, sodium poly-tungstate, tungstic acid, alkali- and alkaline-earth metal tungstates, sodium phospho-tungstate, phospho-tungstic acid, alkali- and alkaline-earth metal phospho-tungstates, alkali- and alkaline-earth metal molybdates, alkali- and alkaline-earth metal phospho-molybdates, phospho-molybdic acid, heteropoly acids, mixed tungstates and molybdates, niobic acid, silicotungstic acid, alkali- and alkaline-earth metal niobates.
- 15 12. The method of claim 4, wherein the pH is controlled using at least one pH controlling agent selected from the group consisting of: alkali- and alkaline-earth metal salts of carbonic acid or carboxylic acids or combinations thereof, alkali- and alkaline-earth metal salts of phosphoric acid, zinc carbonate, and zinc salts of carboxylic acids.
- 20 13. The method of claim 1, wherein the temperature is in the range of from 210-250°C.
14. The method of claim 1, wherein the intermediate product stream comprises at least 5 wt% concentration of glycols.
- 25 15. The method of claim 1, wherein the intermediate product stream comprises a yield of no more than 10 wt% sorbitol.
16. The method of claim 1, wherein the intermediate product stream comprises a yield of at least 60 wt% EG.
- 30 17. The method of claim 1, wherein the intermediate product stream comprises an EG/PG wt% yield ratio of at least 7:1.

18. The method of claim 1, wherein the intermediate product stream comprises a yield of less than 3 wt% 1,2-butanediol.
19. The method of claim 1, further comprising running the reaction for a time period of at least 100 hours.
- 5 20. The method of claim 1, further comprising feeding the intermediate product stream to a second reactor comprising:
- (a) contacting the intermediate product stream from the first reactor with hydrogen in the presence of a heterogeneous hydrogenation catalyst; and
 - (b) obtaining a final product stream comprising ethylene glycol that is
- 10 substantially free of compounds containing carbonyl functional groups.

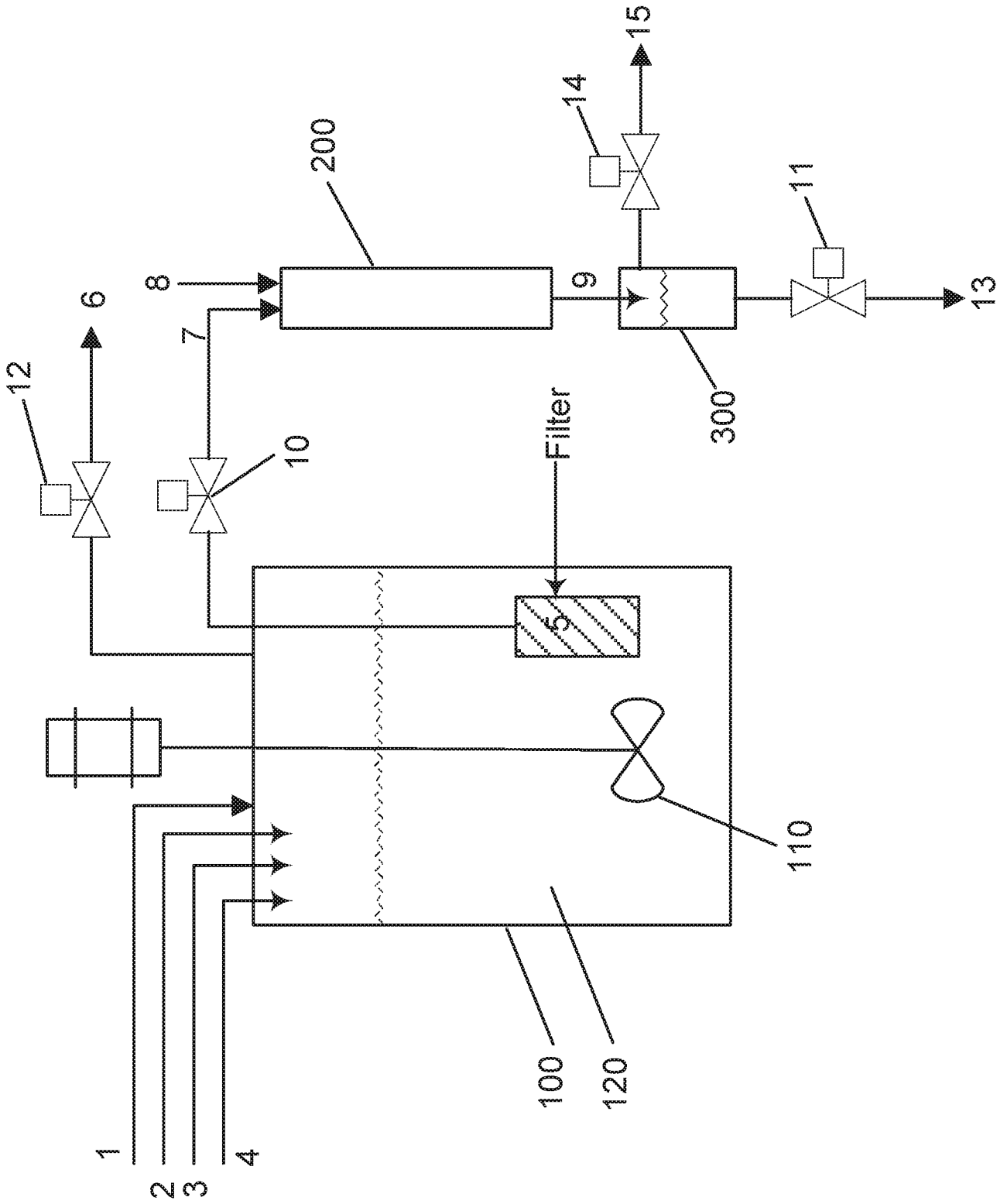

FIG. 1

INTERNATIONAL SEARCH REPORT

International application No PCT/US2016/057446

A. CLASSIFICATION OF SUBJECT MATTER INV. C07C29/132 ADD.				
According to International Patent Classification (IPC) or to both national classification and IPC				
B. FIELDS SEARCHED Minimum documentation searched (classification system followed by classification symbols) C07C				
Documentation searched other than minimum documentation to the extent that such documents are included in the fields searched				
Electronic data base consulted during the international search (name of data base and, where practicable, search terms used) EPO-Internal, WPI Data, CHEM ABS Data				
C. DOCUMENTS CONSIDERED TO BE RELEVANT				
Category*	Citation of document, with indication, where appropriate, of the relevant passages	Relevant to claim No.		
X	US 2012/172633 A1 (ZHANG TAO [CN] ET AL) 5 July 2012 (2012-07-05) See paragraphs 9-10 and 14; table 1; claims 1-3 -----	1-20		
X	WO 2015/154258 A1 (PETROLIAM NASIONAL BERHAD PETRONAS [MY]; DALIAN CHEMICAL PHYSICS INST) 15 October 2015 (2015-10-15) See paragraph 1, page 1; pages 3-7; comparative example 1; examples; claims 1, 15 and 18-26 -----	1-20		
X	WO 2014/173973 A1 (SHELL INT RESEARCH [NL]; SHELL OIL CO [US]) 30 October 2014 (2014-10-30) See lines 3-4, page 1; lines 5-15, page 4; from line 23, page 7 to line 16, page 9; lines 7-12, page 10; example 1; claim 1 ----- -/--	1-20		
<table style="width: 100%; border: none;"> <tr> <td style="width: 50%; border: none;"><input checked="" type="checkbox"/> Further documents are listed in the continuation of Box C.</td> <td style="width: 50%; border: none;"><input checked="" type="checkbox"/> See patent family annex.</td> </tr> </table>			<input checked="" type="checkbox"/> Further documents are listed in the continuation of Box C.	<input checked="" type="checkbox"/> See patent family annex.
<input checked="" type="checkbox"/> Further documents are listed in the continuation of Box C.	<input checked="" type="checkbox"/> See patent family annex.			
* Special categories of cited documents :				
"A" document defining the general state of the art which is not considered to be of particular relevance "E" earlier application or patent but published on or after the international filing date "L" document which may throw doubts on priority claim(s) or which is cited to establish the publication date of another citation or other special reason (as specified) "O" document referring to an oral disclosure, use, exhibition or other means "P" document published prior to the international filing date but later than the priority date claimed	"T" later document published after the international filing date or priority date and not in conflict with the application but cited to understand the principle or theory underlying the invention "X" document of particular relevance; the claimed invention cannot be considered novel or cannot be considered to involve an inventive step when the document is taken alone "Y" document of particular relevance; the claimed invention cannot be considered to involve an inventive step when the document is combined with one or more other such documents, such combination being obvious to a person skilled in the art "&" document member of the same patent family			
Date of the actual completion of the international search	Date of mailing of the international search report			
4 January 2017	12/01/2017			
Name and mailing address of the ISA/ European Patent Office, P.B. 5818 Patentlaan 2 NL - 2280 HV Rijswijk Tel. (+31-70) 340-2040, Fax: (+31-70) 340-3016	Authorized officer Menchaca, Roberto			

INTERNATIONAL SEARCH REPORT

International application No

PCT/US2016/057446

C(Continuation). DOCUMENTS CONSIDERED TO BE RELEVANT		
Category*	Citation of document, with indication, where appropriate, of the relevant passages	Relevant to claim No.
X	WO 2014/161852 A1 (SHELL INT RESEARCH [NL]; SHELL OIL CO [US]) 9 October 2014 (2014-10-09) See lines 1-3, page 1; from line 8, page 4 to line 14, page 6; lines 27-32, page 6; example 5; tables; claims 1-2 -----	1-20
X	US 2011/046419 A1 (ZHANG TAO [CN] ET AL) 24 February 2011 (2011-02-24) See paragraphs 9-17 and 25; examples and claims -----	1-20
X	US 2011/312488 A1 (CHEN JOHN Q [US] ET AL) 22 December 2011 (2011-12-22) See paragraphs 1, 4-5, 14, 17 and 34; examples; claims -----	1-20
X	US 2015/057469 A1 (ZHANG TAO [CN] ET AL) 26 February 2015 (2015-02-26) See paragraph 9; examples and claims -----	1-20
X,P	WO 2016/114661 A1 (AVANTIUM KNOWLEDGE CT B V [NL]) 21 July 2016 (2016-07-21) See lines 4-15, page 4; lines 24-29, page 8; lines 26-34, page 12; lines 1-2, page 13; examples; claims 1 and 7-8 -----	1-20
X,P	WO 2016/114660 A1 (AVANTIUM KNOWLEDGE CT B V [NL]) 21 July 2016 (2016-07-21) See lines 10-25, page 4; lines 13-19, page 8; lines 10-16, page 11; examples; claims 1 and 8-9 -----	1-20
X,P	WO 2016/114659 A1 (AVANTIUM KNOWLEDGE CT B V [NL]) 21 July 2016 (2016-07-21) See lines 21-30, page 3; lines 12-14, page 9; 3-9, page 11; examples and claims -----	1-20

INTERNATIONAL SEARCH REPORT

Information on patent family members

International application No PCT/US2016/057446

Patent document cited in search report	Publication date	Publication date	Patent family member(s)	Publication date
US 2012172633	A1	05-07-2012	CA 2778131 A1 CN 102190562 A EP 2548858 A1 JP 5575911 B2 JP 2013510801 A KR 20120068991 A RU 2012144018 A US 2012172633 A1 WO 2011113281 A1 ZA 201202762 B	22-09-2011 21-09-2011 23-01-2013 20-08-2014 28-03-2013 27-06-2012 27-04-2014 05-07-2012 22-09-2011 30-01-2013

WO 2015154258	A1	15-10-2015	TW 201604178 A WO 2015154258 A1	01-02-2016 15-10-2015

WO 2014173973	A1	30-10-2014	CN 105121420 A EP 2989085 A1 US 2016096789 A1 WO 2014173973 A1	02-12-2015 02-03-2016 07-04-2016 30-10-2014

WO 2014161852	A1	09-10-2014	CA 2898862 A1 CN 105073694 A EP 2981515 A1 US 2016083318 A1 WO 2014161852 A1	09-10-2014 18-11-2015 10-02-2016 24-03-2016 09-10-2014

US 2011046419	A1	24-02-2011	BR P10912077 A2 CA 2722995 A1 CN 101735014 A EP 2351725 A1 ES 2507578 T3 US 2011046419 A1 WO 2010060345 A1	13-10-2015 03-06-2010 16-06-2010 03-08-2011 15-10-2014 24-02-2011 03-06-2010

US 2011312488	A1	22-12-2011	NONE	

US 2015057469	A1	26-02-2015	CN 103420798 A US 2015057469 A1 WO 2013170767 A1	04-12-2013 26-02-2015 21-11-2013

WO 2016114661	A1	21-07-2016	NONE	

WO 2016114660	A1	21-07-2016	NONE	

WO 2016114659	A1	21-07-2016	NONE	
