

(12) INTERNATIONAL APPLICATION PUBLISHED UNDER THE PATENT COOPERATION TREATY (PCT)

(19) World Intellectual Property Organization
International Bureau



(43) International Publication Date
25 May 2001 (25.05.2001)

PCT

(10) International Publication Number
WO 01/36999 A2

- (51) International Patent Classification⁷: **G01V** [GB/GB]; 3 Wolverton Gardens, Horley, Surrey RH6 7LZ (GB). **DUMITRU, Alina, Gabriela** [RO/GB]; 31 Baliol Road, Welling, Kent DA16 1PQ (GB).
- (21) International Application Number: PCT/GB00/04037
- (22) International Filing Date: 20 October 2000 (20.10.2000)
- (25) Filing Language: English
- (26) Publication Language: English
- (30) Priority Data:
9926929.2 16 November 1999 (16.11.1999) GB
- (71) Applicant (for all designated States except CA, FR, US): **GECO-PRAKLA (UK) LIMITED** [GB/GB]; Schlumberger House, Buckingham Gate, Gatwick, West Sussex RH6 0NZ (GB).
- (71) Applicant (for CA only): **SCHLUMBERGER CANADA LIMITED** [CA/CA]; 24th floor, Monenco Place, 801 6th Avenue, SW, Calgary, Alberta T2P 3W2 (CA).
- (71) Applicant (for FR only): **SERVICES PETROLIERS SCHLUMBERGER** [FR/FR]; 42, rue Saint Dominique, F-75007 Paris (FR).
- (72) Inventors; and
- (75) Inventors/Applicants (for US only): **BALE, Richard**
- (74) Agent: **STOOLE, Brian, D.**; Geco-Prakla (UK) Limited, Schlumberger House, Buckingham Gate, Gatwick, West Sussex RH6 0NZ (GB).
- (81) Designated States (national): AE, AG, AL, AM, AT, AU, AZ, BA, BB, BG, BR, BY, BZ, CA, CH, CN, CR, CU, CZ, DE, DK, DM, DZ, EE, ES, FI, GB, GD, GE, GH, GM, HR, HU, ID, IL, IN, IS, JP, KE, KG, KP, KR, KZ, LC, LK, LR, LS, LT, LU, LV, MA, MD, MG, MK, MN, MW, MX, MZ, NO, NZ, PL, PT, RO, RU, SD, SE, SG, SI, SK, SL, TJ, TM, TR, TT, TZ, UA, UG, US, UZ, VN, YU, ZA, ZW.
- (84) Designated States (regional): ARIPO patent (GH, GM, KE, LS, MW, MZ, SD, SL, SZ, TZ, UG, ZW), Eurasian patent (AM, AZ, BY, KG, KZ, MD, RU, TJ, TM), European patent (AT, BE, CH, CY, DE, DK, ES, FI, FR, GB, GR, IE, IT, LU, MC, NL, PT, SE), OAPI patent (BF, BJ, CF, CG, CI, CM, GA, GN, GW, ML, MR, NE, SN, TD, TG).
- Published:**
— Without international search report and to be republished upon receipt of that report.
- For two-letter codes and other abbreviations, refer to the "Guidance Notes on Codes and Abbreviations" appearing at the beginning of each regular issue of the PCT Gazette.

(54) Title: DETERMINATION OF THE FAST AND SLOW SHEAR WAVE POLARISATION DIRECTIONS

(57) Abstract: A method of determining the polarisation directions of the fast and slow shear waves arising from shear wave splitting due to anisotropy, said directions defining a natural coordinate system, the method comprising the steps of: a) recording at least two components of each shear wave, in a recording coordinate system, b) calculating the value of θ , being the angle of rotation between the natural coordinate system and the recording coordinate system, for which the L_p norm of the rotated traces is minimised if p is less than 2, or maximised if p is greater than 2.

WO 01/36999 A2

Determination of the Fast and Slow Shear Wave Polarisation Directions

The invention relates to the determination of the polarisation directions for the fast and slow shear waves arising from shear wave splitting due to anisotropy .

5

There are generally two types of seismic waves used in seismology, namely so-called "P-waves" or compressional waves in which the vibrations occur in the direction of propagation of the waves, and so-called "S-waves" or shear waves in which the vibrations occur in a direction generally orthogonal to the direction of propagation of the waves.

10

A multicomponent geophone is a directional detector for seismic waves, which includes a vector measurement of the incoming wave. In the applications considered here, two of the geophone components are assumed to be aligned along arbitrarily chosen X and Y directions, generally parallel to the surface of the earth. It is also assumed that the incoming shear waves will generally arrive vertically (i.e. perpendicular to the surface of the earth) from below the geophones. As a result the particle motion within the wave is generally parallel to the surface of the earth, and is detected by the X and Y geophone components.

20

Furthermore, as will be explained below, the incoming shear waves may contain two components which are polarised (in terms of the direction of vibration) in two orthogonal directions, S1 (i.e. the fast shear S_1 propagation direction) and S2 (i.e. the slow shear S_2 propagation direction), and which are separated from each other by a time delay. This specification is concerned with the determination of these two directions and the travel time delay between the corresponding shear waves.

25

From ocean bottom or land multicomponent surveys using a P-wave source, it is possible to obtain measurements of the shear waves converted in the earth. These shear waves appear predominantly on the horizontal (X and Y) components of the multicomponent geophones. If the earth is isotropic with respect to the horizontal direction of wave motion, then a single shear arrival may be expected for each reflecting

30

interface. If however, as is often the case, the earth behaves anisotropically with respect to the horizontal direction (for example, because a geological layer is polarised in a particular direction due to fracturing), then we can expect to record two separate shear wave arrivals from each reflecting interface, arriving at different times, having propagated with different velocities. These are usually termed the fast (S_1) and the slow (S_2) shear waves, corresponding to the first and the second arrivals, respectively. They are also characterised by having different polarization directions (i.e. directions of particle motion in the horizontal plane), which in most cases are considered to be approximately orthogonal to each other. It is assumed that this is the case here.

10

The shear wave splitting phenomenon is illustrated in Figure 1, which depicts a shear wave arrival (S) that, at the start (A) of an anisotropic medium, splits into two separate shear waves (S_1 and S_2), having different polarisation directions and propagating separately with differing velocities until the end (B) of the medium. If from (B) onwards the medium is supposed to be isotropic, the two polarised waves will continue to travel separately but with the same velocity until they impinge upon the recording geophones. The amplitudes recorded on each of the horizontal components of the geophone depend upon the orientations of the $\underline{S1}$ and $\underline{S2}$ directions relative to the \underline{X} and \underline{Y} directions.

20 Figure 1 gives a simple graphical description of the principle of shear wave birefringence, by only considering one anisotropic layer imbedded in an isotropic medium. However, in reality there are many reflecting boundaries that give rise to a number of shear arrivals polarised in the $\underline{S1}$ and $\underline{S2}$ directions. In addition, these $\underline{S1}$ and $\underline{S2}$ directions can change between the different anisotropic layers. In the applications considered here, the $\underline{S1}$ and $\underline{S2}$ polarisation directions are assumed to be constant with depth, over the analysing time window.

30 According to the invention, there is provided a method of determining the polarisation directions of the fast and slow shear waves arising from shear wave splitting due to anisotropy, said directions defining a natural coordinate system, the method comprising the steps of:

a) recording at least two components of each shear wave, in a recording coordinate system,

b) calculating the value of θ , being the angle of rotation between the natural coordinate system and the recording coordinate system, for which the L_p norm is minimised if p is less than 2, or maximised if p is greater than 2.

In one embodiment of the invention, said value of θ is determined by calculating the value of the L_p norm over a range of incrementally varying values of θ , and selecting that value of θ for which the L_p norm is appropriately minimised or maximised.

In a further embodiment of the invention, p is 4, and the value of θ is determined analytically from an equation derived by differentiating the L_p norm with respect to θ .

The two recorded components of each shear wave are sampled, for example, at about 4ms intervals.

Preferably, the fast and slow shear waves are recorded using two orthogonal geophones, arranged generally parallel to the surface of the earth.

The fast and slow shear waves may be produced from a single source.

Said source may be a P-wave source or it may be a single shear source.

Said shear wave components are conveniently horizontal components.

The invention also includes apparatus for carrying out the above method, and a computer readable medium carrying a computer program for carrying out the above data processing steps.

The invention will now be more particularly described, by way of example only, with reference to the accompanying drawings, in which:

Figure 1 shows shear wave splitting through an anisotropic medium;

Figure 2a shows S_1 and S_2 traces (synthetically generated, as they would be recorded by
5 geophones aligned with the natural coordinate system defined by the S_1 – S_2 directions),
with 30ms travel time delay between the fast and the slow shear waves, and in which S_1
is 30 degrees from the horizontal X axis of the recording system;

Figure 2b shows X and Y recorded traces (synthetically generated, as they would be
10 recorded by geophones aligned with the actual recording system, and corresponding to
the measurements of arrivals in Figure 2a);

Figure 3 shows pairs of X^R and Y^R rotated traces after rotation of the X and Y recorded
traces by angles ranging from 10 to 180 degrees, in which the S_1 S_2 response is fully
15 recovered when the angle used for the rotation is correct, in this case 30 degrees;

Figure 4 illustrates that rotation of the X and Y axes to the S_1 and S_2 directions is
equivalent to moving trace samples, indicated by the stars, along circular paths with
fixed distance from the origin;

20

Figure 5 shows a graphical comparison of constant L_1 , L_2 and L_4 norm contours;

Figure 6 shows the result of applying the L_1 norm to the X and Y traces of Figure 2b for
different rotation angles; it shows that the L_1 norm is minimised at 30 and 120 degrees,
corresponding to the S_1 and S_2 directions, respectively;

25

Figure 7 shows the result of applying the L_4 norm to the X and Y traces of Figure 2b for
different rotation angles; it shows that the L_4 norm is maximised at 30 and 120 degrees,
corresponding to the S_1 and S_2 directions, respectively;

Figure 8 shows the estimation of the travel time delay by cross-correlation of Y^R with X^R ; the peak occurs at -30ms, meaning that the rotated X^R component is in the fast S1 direction, and that the lag between the S_1 and S_2 shear waves is 30ms.

- 5 A number of methods have been proposed to determine the orientations of S_1 and S_2 shear waves and the corresponding travel time delay between them by using the recorded arrivals. Most of these methods rely upon having two shear sources with differing alignments, giving four independent measurements from two receiver components (e.g. Alford rotation, cf. Alford, 1986). The present specification is
 10 concerned with the case of a single source, typically generating P-waves, but possibly generating S waves. The S1 and S2 directions are estimated using just two independent measurements from the horizontal X and Y components of a multicomponent geophone.

- The problem is illustrated in Figures 2a and 2b. Figure 2a shows a simple example of S_1
 15 and S_2 arrivals in the “unknown” natural S1-S2 coordinate frame, determined by the anisotropic layer from which reflection takes place. The S_1 and S_2 traces are generated synthetically, as they would be recorded by geophones aligned with the S1 and S2 directions. Figure 2b shows the traces corresponding to the measurement of the arrivals in Figure 2a, recorded by geophones aligned with the actual X and Y recording
 20 directions. Following a convention in this field, the positive signals are “filled in” in black ink, and the negative signals are not. In Figure 2a, each pair of pulses (one on S_1 and the other on S_2) corresponds to a reflection from a different anisotropic layer. The two pulses are separated by a time delay because, due to their different polarisation directions, they travel at different speeds within the anisotropic layer.

- 25 It can be seen that traces in the S1-S2 coordinate system is a “simpler” more “parsimonious” representation of the particle motion than those in the X-Y coordinate system, in the sense that each reflector only gives rise to a single event on the S_1 trace and a single event on the S_2 trace, whereas there are two events on the X and Y recorded
 30 traces for each reflection (due to the fact that each one of the two shear waves are recorded by both the X and Y geophones). In seismic, and other signal processing fields, the simplest representation is sometimes referred to as the “minimum entropy”

representation, by analogy with thermodynamics. For this reason, the method described here may be termed the *Minimum Entropy Rotation* (MER).

Parsimony can be measured by using a “norm”. As an example, let us consider the L_1 norm. For each trace (typically sampled at about 4ms intervals), the L_1 norm is computed by summing the absolute values of the trace samples. The most parsimonious form of the trace is that which has the lowest L_1 norm. This principal is used in seismic analysis to perform “sparse spike inversion”.

The L_1 norm example can be generalised by using the linear p -norm L_p which, for a trace $X = \{x_1, x_2, \dots, x_N\}$, can be written as:

$$L_p = \left(\sum_{i=1}^N |x_i|^p \right)^{\frac{1}{p}} \quad (1)$$

where in all the following formulas N is the number of samples in the trace, and p is a real number. In the case of 2-component data, with traces X and Y , the norm can be calculated using samples from both traces:

$$L_p = \left[\sum_{i=1}^N \left(|x_i|^p + |y_i|^p \right) \right]^{\frac{1}{p}} \quad (2)$$

Another measure of parsimony previously used in seismic (for single component data only) is the “varimax norm” (Wiggins, 1977) defined by the ratio of the fourth moment to the second moment squared:

$$V(X) = \frac{\sum_{i=1}^N x_i^4}{\left(\sum_{i=1}^N x_i^2 \right)^2} \quad (3)$$

In statistics this is referred to as “Kurtosis”. In terms of linear norms, the varimax norm is the fourth power of L_4/L_2 . The most parsimonious result is obtained when the varimax norm attains its maximum value.

- 5 Wiggins first used this measure of parsimony to determine the parameters of the deconvolution operator that best improves trace resolution. In this view, a seismic deconvolution operator is determined such that, when applied to a seismic trace, it produces an output with the greatest varimax norm. This method is known as the “minimum entropy deconvolution” (Wiggins, 1977).

10

In the following, we describe and compare different approaches developed to determine the shear wave splitting parameters for a computer generated model of the S_1 and S_2 traces. We start with a scanning approach over the recorded traces rotated by differing angles, and then make use of the L_p norm defined above, for different values of p .

15

Figure 3 shows the result of rotating the X and Y traces of Figure 2b by differing angles. It can be seen that the traces corresponding to the 30 degrees rotation are similar to those shown in Figure 2a. Thus, when the correct rotation angle is applied, the S_1 and S_2 response is recovered.

20

- For estimation of an unknown pair of axes $\underline{S1}$ and $\underline{S2}$, which in most cases are rotated relative to the $\underline{X-Y}$ frame, we calculate the combined norm of the X and Y traces. We may make use of any norm other than L_2 , as this is invariant under rotation, and thus not useful. If using a L_p norm with $p < 2$, it is necessary to find the angle θ that minimises the norm, while if a L_p norm with $p > 2$ is used, it is necessary to maximise the norm in order to find the angle θ corresponding to the desired rotation, namely the angle θ between the $\underline{S1-S2}$ and $\underline{X-Y}$ coordinate systems.

25

The principle is illustrated using the L_1 norm.

- 30 The L_1 norm of the i -th trace sample of the rotated traces, X^R and Y^R , is written for each angle θ as follows:

$$l^{(1)}_i(\theta) = |x_i^R(\theta)| + |y_i^R(\theta)| = |x_i \cos\theta + y_i \sin\theta| + |x_i \sin\theta - y_i \cos\theta|, \quad (4)$$

where x_i and y_i are the recorded trace samples of the X and Y traces respectively, θ is the proposed angle between X-Y and S1-S2 coordinate systems, and x_i^R and y_i^R are the rotated trace samples.

5

The total L_1 norm over a time window with N samples is then written as:

$$L_1(\theta) = \sum_{i=1}^N l^{(1)}_i(\theta) \quad (5)$$

This norm is minimised when the rotated traces are in their simplest form, which is when the angle θ is that of the S1 or S2 directions, relative to the X or Y axes of the

10 recording system. This can be seen by reference to Figure 3.

Figure 4 depicts the dependence on the rotation angle of the L_1 norm $|x_i^R| + |y_i^R|$. The stars represent trace samples from the S1 and S2 polarised arrivals. Applying a rotation of the X and Y axes to S1 and S2 directions is equivalent to moving the trace samples
 15 around circles towards the S1 and S2 axes. As the samples are rotated, their distance from the origin $(x_i^R)^2 + (y_i^R)^2$ remains fixed. However, the sum of their absolute values varies with the rotating angle, attaining its minimum value after rotation by θ , the angle between the X axis and the S1 axis, or by $\theta + 90$, the angle between the X axis and the S2 axis. This is used to estimate the directions of the S1 and S2 axes corresponding to the
 20 fast S1 and slow S2 shear waves, respectively.

The L_1 contours of constant $|x_i^R| + |y_i^R|$ form diamond shapes as shown in Figure 4. The minimum L_1 value for a fixed distance from the origin occurs when the rotation is equal to θ . Note that the L_2 contour of constant $(x_i^R)^2 + (y_i^R)^2$ is in fact the confining circle.

25

The method described above exploits the fact that rotation moves data samples along circles (i.e. constant distance from the origin). Therefore, for the L_2 norm, the traces rotated to the differing angles are characterised by the same norm value, and so this

norm cannot be use to determine the shear wave splitting parameters. The L_1 norm contours are diamond shaped, with their corners on the \underline{X} and \underline{Y} axes, attaining their *minimum* value (for a fixed distance from the origin) when data is rotated by the angle between \underline{X} and $\underline{S1}$ or $\underline{S2}$. This is generally true for all the L_p norms, having $p < 2$. On the other hand, for $p > 2$ the contours are more square shaped with the flatter sides on the \underline{X} and \underline{Y} axes. These norms attain their *maximum* value when data is rotated by the angle between \underline{X} and $\underline{S1}$ or $\underline{S2}$. The L_p norm shapes are illustrated for $p=1,2,4$ in Figure 5.

Figure 6 shows the value of the total L_1 norm, as given by equation (5) and applied to the X and Y traces of Figure 2b, plotted against the rotation angle. This displays two clear minima at the angle values of 30 and 120 degrees, corresponding to $\underline{S1}$ and $\underline{S2}$ directions.

In practice, the L_1 norm is not the most convenient one to use, as finding the solution of the rotation angle requires the brute force scanning approach described above. That is, it is necessary to calculate the norm for each increment of, say 1 degrees, in order to find the value of θ corresponding to the minimum value of the norm. A better choice is the L_4 norm, for which an analytical treatment is possible.

The L_4 norm of the i -th trace samples of the rotated traces, X^R and Y^R , is written for each angle θ as follows:

$$l^{(4)}_i(\theta) = [x_i^R(\theta)]^4 + [y_i^R(\theta)]^4 = [x_i \cos\theta + y_i \sin\theta]^4 + [x_i \sin\theta - y_i \cos\theta]^4 \quad (6)$$

The total L_4 norm over a time window with N samples is then given by:

$$L_4(\theta) = \sum_{i=1}^N l^{(4)}_i(\theta) \quad (7)$$

This can be differentiated with respect to the θ angle to find that the L_4 norm has its extreme values for

$$\theta = \pm \arcsin \sqrt{\frac{1}{2} \left\{ 1 \pm \sqrt{\frac{1}{2\Gamma} \left(\Gamma \pm \sqrt{\Gamma K_1^2} \right)} \right\}} \quad (8)$$

where:

$$\begin{aligned} K_1 &= \sum_{i=1}^N [x_i^4 - 6x_i^2 y_i^2 + y_i^4] \\ K_2 &= \sum_{i=1}^N [x_i y_i (x_i^2 - y_i^2)] \\ \Gamma &= K_1^2 + 16K_2^2 \end{aligned} \quad (9)$$

There are eight solutions given by equation (8), four of which are spurious. Of the
 5 remaining four, two give the L_4 minima and two give the L_4 maxima. In order to
 identify the desired solution we substitute them into the L_4 norm equation (7) and select
 one of the two valid solutions that produces the same maximum value for L_4 . These two
 solutions represent the angle between the \underline{X} axis and the $\underline{S1}$ and $\underline{S2}$ directions. It is not
 important which of the two solutions are selected at this stage, as the next step (i.e.
 10 cross-correlation) will help to distinguish between the fast and slow shear directions.

Figure 7 shows the value of the total L_4 norm, as given by equation (7) and applied to
 the X and Y traces of Figure 2b, plotted against the rotation angle. This displays
 maxima at the angle values of 30 and 120 degrees, corresponding to $\underline{S1}$ and $\underline{S2}$
 15 directions.

There are some important advantages in using the Minimum Entropy Rotation method
 described here. For single source component data, most of the existing methods used for
 estimating the shear wave splitting parameters assume that the shear wave is equally
 20 reflected and transmitted in both the $\underline{S1}$ and $\underline{S2}$ directions. In general, this assumption is
 not always true, hence the strength of the invention presented here which does not
 require making this assumption. It is our observation that the method is also not very
 sensitive to noise. This could be explained as follows: due to additive noise, the samples
 may not lie on the $\underline{S1}$ and $\underline{S2}$ axes, but can be expected to have a mean value which
 25 approximately does; provided enough samples are included in the analysis and the noise

is not correlated with a particular polarisation direction, the estimation will still behave well.

As well as the angles giving the polarisation directions of S_1 and S_2 , an important shear
5 wave splitting parameter is the travel time delay between the fast and slow shear waves.
This may be obtained by cross-correlation of the two rotated traces at one of the
minimum L_1 or maximum L_4 positions. The maximum cross-correlation output is
picked to determine:

1. Which of the two traces contains the fast shear (i.e. the first arrival).
- 10 2. The travel time delay between the fast and slow shear arrivals.

Figure 8 shows the cross correlation of the Y^R with the X^R traces rotated to 30 degrees.
The negative time of the peak indicates that the X^R trace is the fastest, whilst the time of
30ms indicates the delay time between the fast and the slow shear waves. There is a
15 secondary peak, which is due to a second event on the input traces.

CLAIMS

- 1 A method of determining the polarisation directions of the fast and slow shear waves arising from shear wave splitting due to anisotropy, said directions defining a natural coordinate system, the method comprising the steps of:
- 5 a) recording at least two components of each shear wave, in a recording coordinate system,
- b) calculating the value of θ , being the angle of rotation between the natural coordinate system and the recording coordinate system, for which the L_p norm is minimised if p is less than 2, or maximised if p is greater than 2.
- 10 2. A method as claimed in claim 1, wherein said value of θ is determined by calculating the value of the L_p norm over a range of incrementally varying values of θ , and selecting that value of θ for which the L_p norm is appropriately minimised or maximised.
- 15 3. A method as claimed in claim 1, wherein p is 4, and wherein the value of θ is determined analytically from an equation derived by differentiating the L_p norm with respect to θ .
- 20 4. A method as claimed in any preceding claim, wherein the two recorded components of each shear wave are sampled at about 4ms intervals.
5. A method as claimed in any preceding claim, wherein the fast and slow shear waves are recorded using two orthogonal geophones arranged generally parallel
- 25 to the surface of the earth.
6. A method as claimed in any preceding claim, which involves producing the fast and slow shear waves from a single source.

7. A method as claimed in claim 6, wherein said source is a P-wave source.
8. A method as claimed in any preceding claim, wherein said components are horizontal components.
- 5 9. A method of determining the polarisation directions of the fast and the slow shear waves, said method being substantially as hereinbefore described with reference to the accompanying drawings.
10. A shear wave analysis apparatus arranged to carry out the method of any preceding claim, the apparatus comprising shear wave detection means for
10 recording said at least two components of each shear wave, and data processing means for calculating said value of θ .
11. A computer readable medium carrying a computer program adapted to cause a computer to carry out the data processing steps of any of claims 1 to 9.

1/4

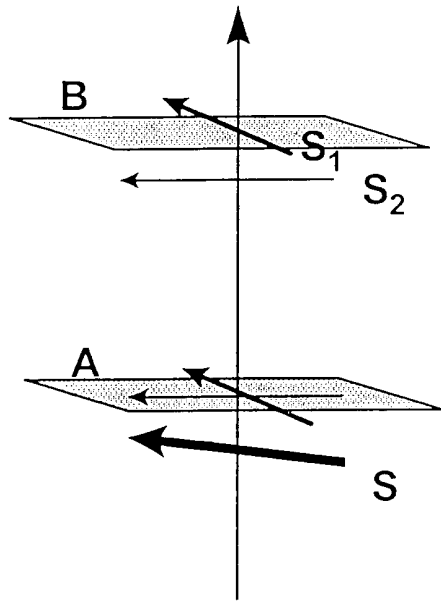

Figure 1

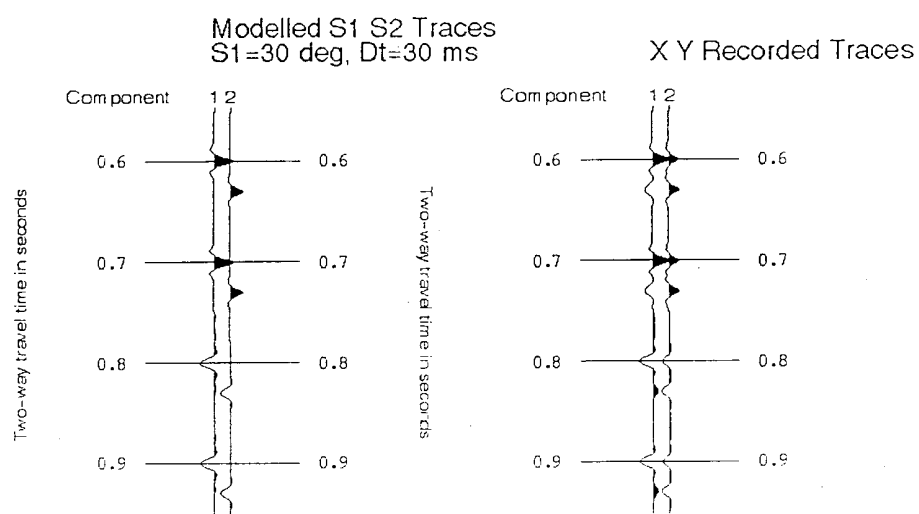

Figure 2a

Figure 2b

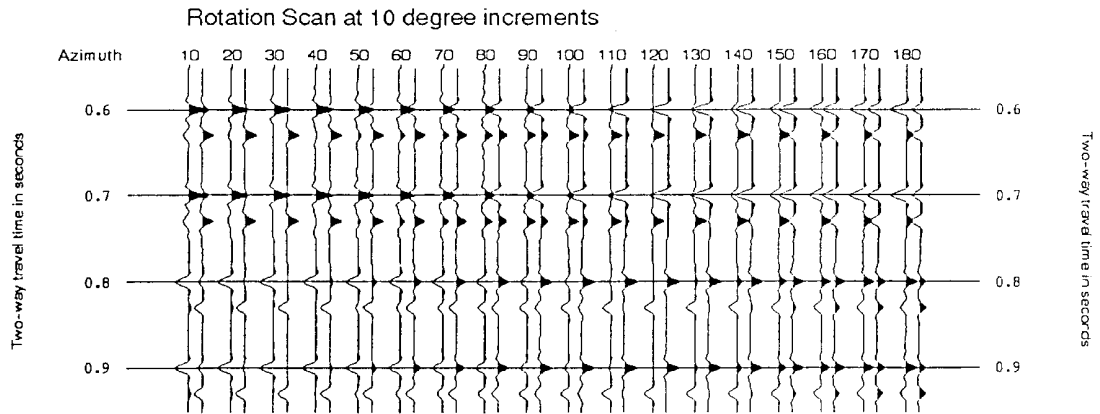

Figure 3

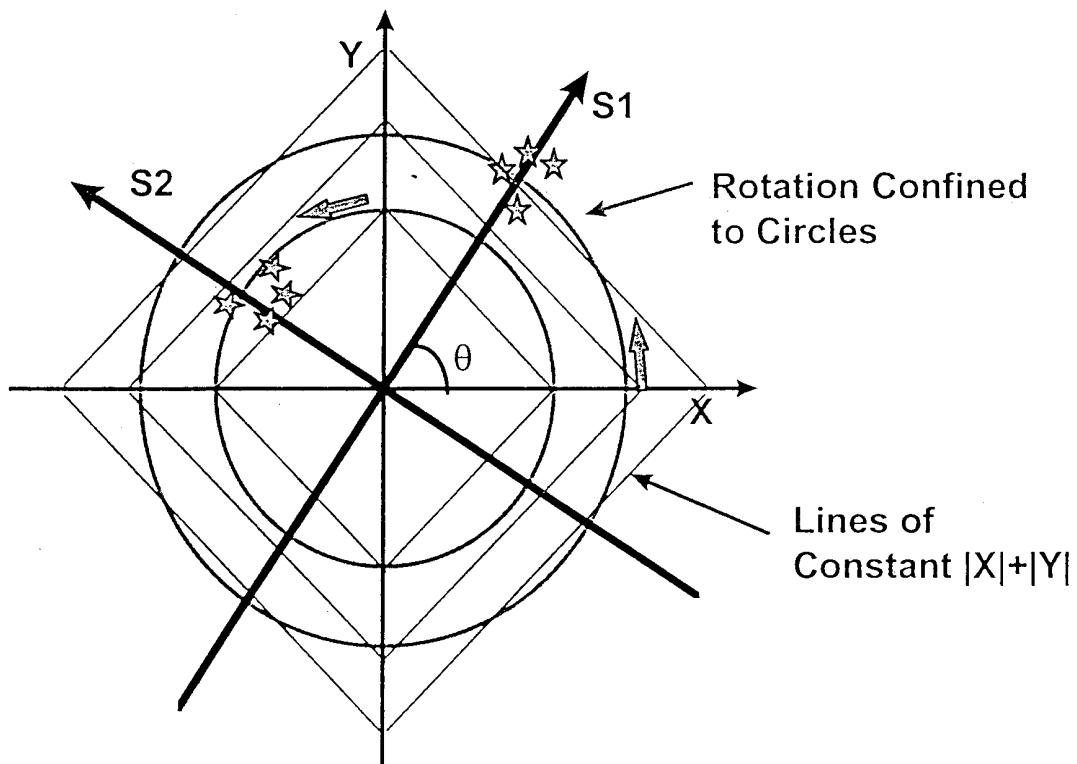

Figure 4

3/4

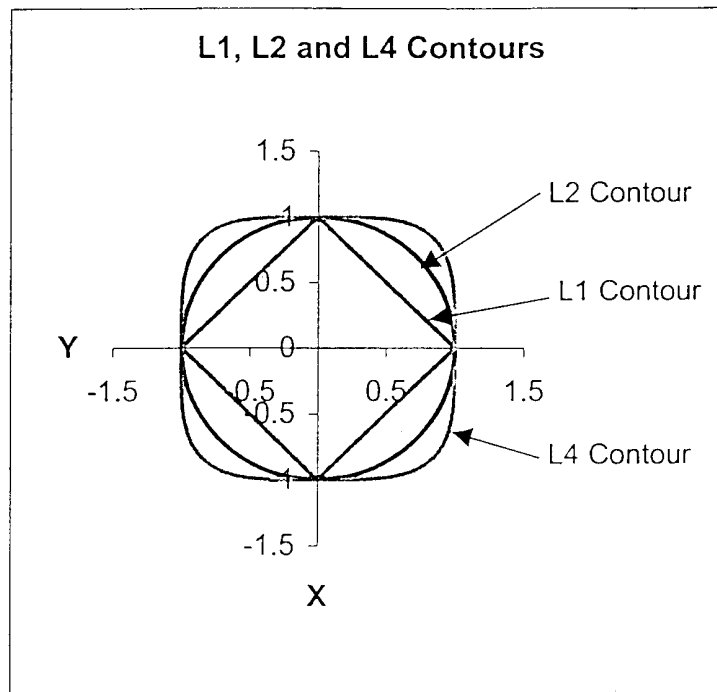

Figure 5

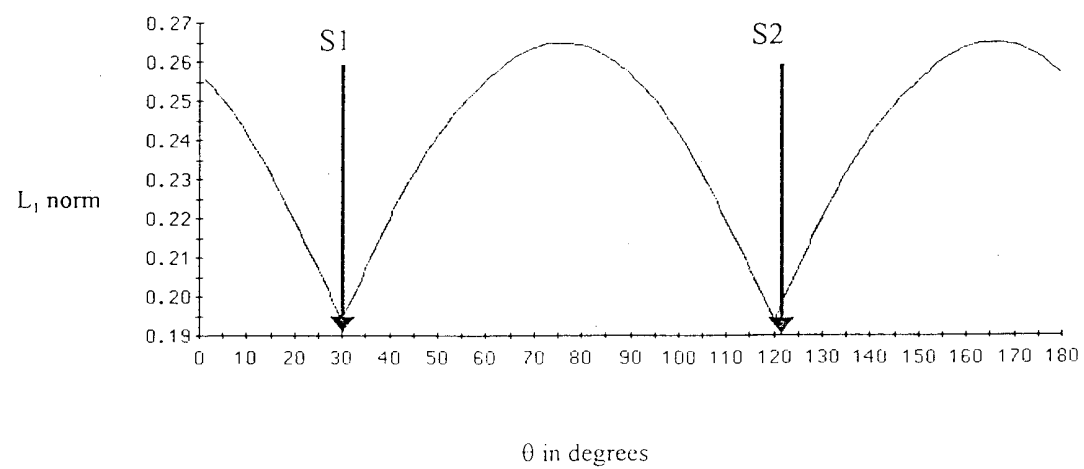

Figure 6

4/4

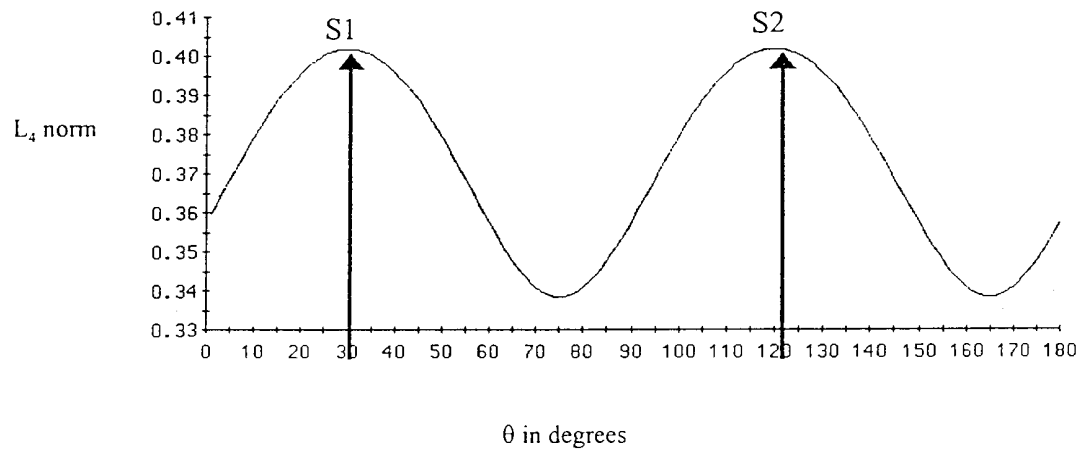

Figure 7

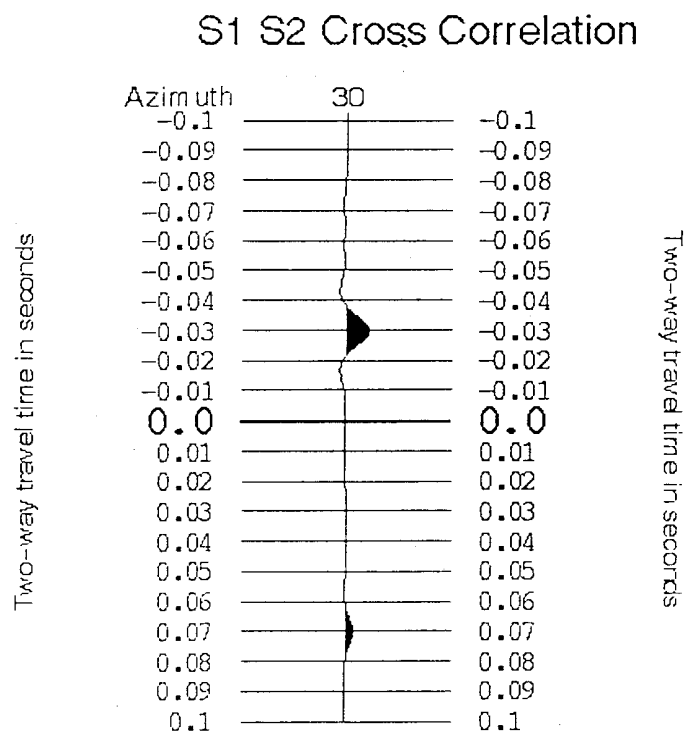

Figure 8