

[54] SHOE

[75] Inventor: Jorge E. M. Palacio, Col. del Valle, Mexico

[73] Assignee: Calzado Puma, S.A. de C.V., Edo. de Mexico, Mexico

[**] Term: 14 Years

[21] Appl. No.: 544,354

[22] Filed: Oct. 21, 1983

[52] U.S. Cl. D2/309; 36/136

[58] Field of Search D2/309-313, D2/319-321, 314; 36/136, 83-84, 113-115, 126, 128, 129, 132

[56] References Cited

U.S. PATENT DOCUMENTS

D. 233,805	12/1974	Kubo	D2/309
D. 240,371	7/1976	Shelly	D2/309
D. 241,383	9/1976	Dolinsky	D2/309
D. 250,917	1/1979	Wynne	D2/309
D. 259,674	6/1981	Levin	D2/309
D. 265,144	6/1982	Vermonet	D2/309
D. 265,435	7/1982	Vermonet	D2/309

D. 266,966	11/1982	Inohara	D2/309
D. 270,870	10/1983	Tilles	D2/309
D. 273,437	4/1984	Kohno	D2/309
D. 278,093	3/1985	Ueda	D2/310
2,801,477	8/1957	Adams	36/136
4,280,287	7/1981	Gulbransen	36/114 X
4,516,337	5/1985	Adamik	36/136

OTHER PUBLICATIONS

Boot & Shoe Recorder-2/67—p. 15—Running Shoes, Shoe at right.

Primary Examiner—Nelson C. Holtje
Attorney, Agent, or Firm—Silverman, Cass, Singer & Winburn, Ltd.

[57] CLAIM

The ornamental design for a shoe, as shown.

DESCRIPTION

FIG. 1 is a right side elevational view of a shoe showing my new design;
FIG. 2 is a top plan view thereof;
FIG. 3 is a bottom rear left perspective view thereof;
FIG. 4 is a right side elevational view of another embodiment of my new design of FIGS. 1 and 3; and
FIG. 5 is a top plan view thereof.

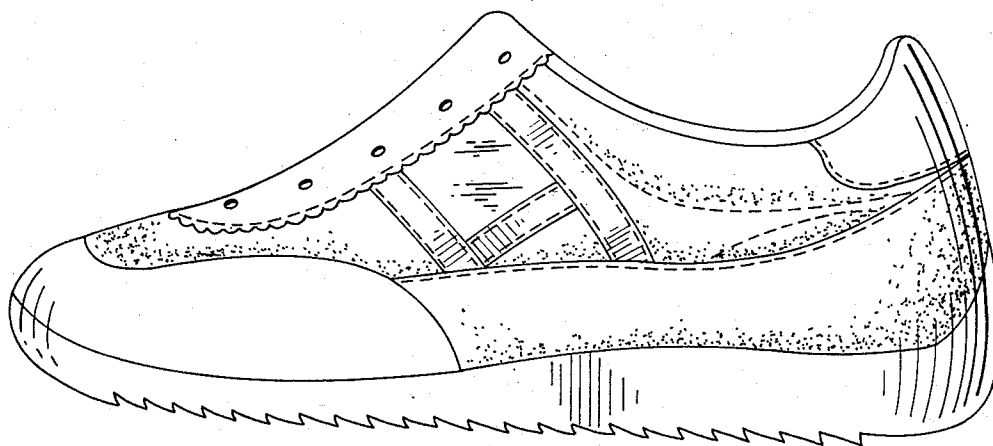

FIG. 1

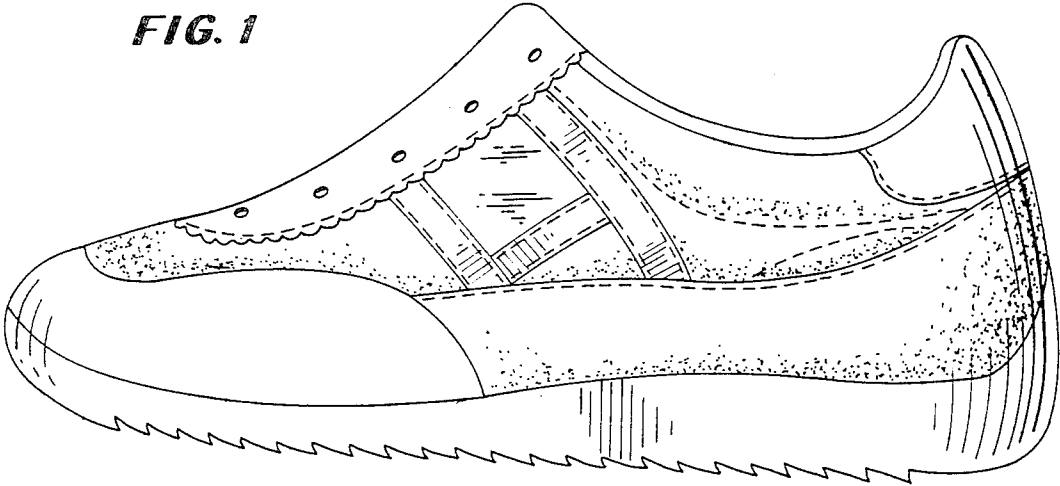

FIG. 2

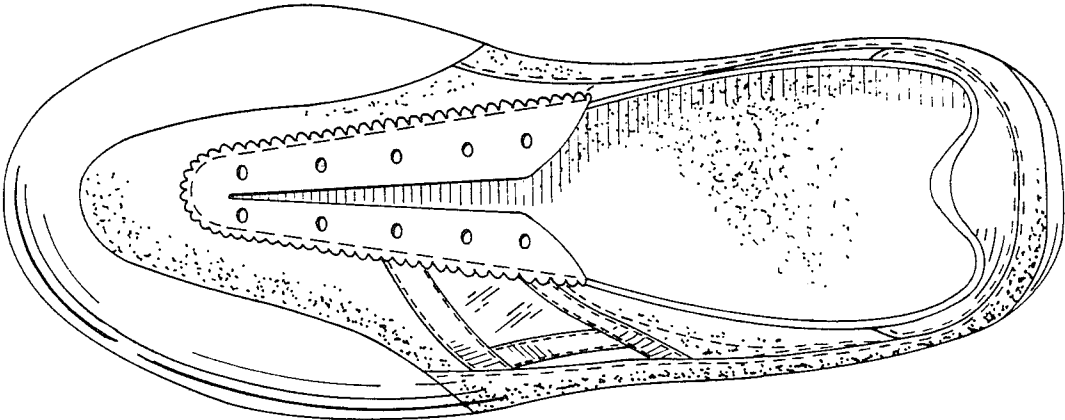

FIG. 3

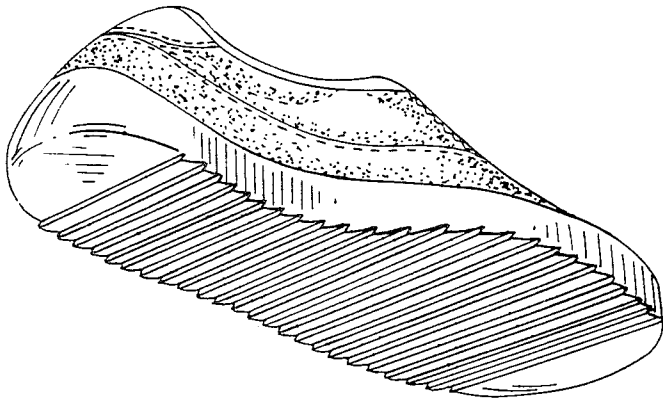

FIG. 4

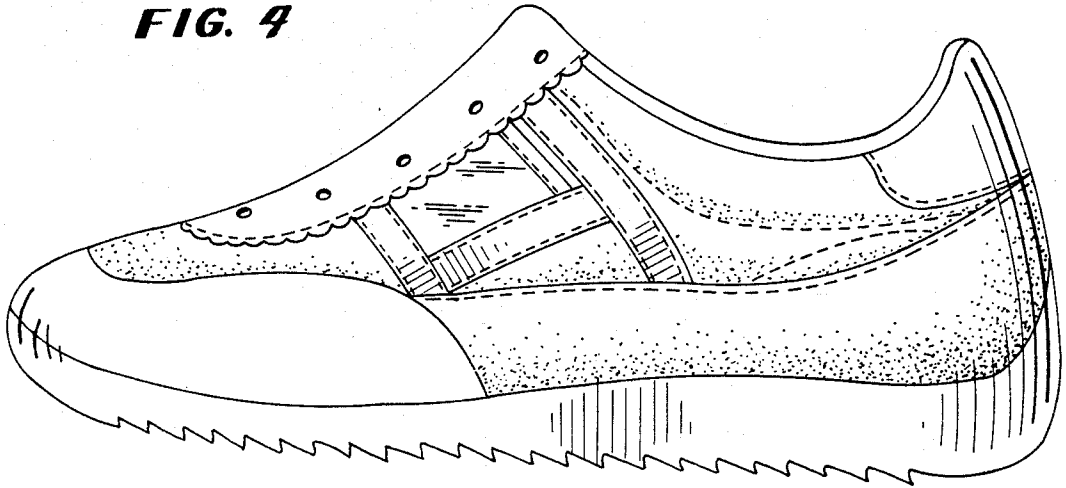

FIG. 5

