



US00D632583S

(12) **United States Design Patent**
Eisenberger et al.

(10) **Patent No.:** **US D632,583 S**

(45) **Date of Patent:** **** Feb. 15, 2011**

(54) **BOTTLE**

(75) Inventors: **Harald Eisenberger**, New York, NY (US); **Sandra Monteparo**, Brooklyn, NY (US); **Dorothy Oge-Nichols**, Somerset, NJ (US); **Melanie Wiesenthal**, Brooklyn, NY (US)

(73) Assignee: **Victoria's Secret Stores Brand Management, Inc.**, Reynoldsburg, OH (US)

(**) Term: **14 Years**

(21) Appl. No.: **29/349,243**

(22) Filed: **Mar. 19, 2010**

(51) **LOC (9) Cl.** **09-01**

(52) **U.S. Cl.** **D9/661**; D9/662

(58) **Field of Classification Search** D9/600, D9/629, 655-664, 667, 723, 548; D11/157; 206/457-458, 527; 220/890

See application file for complete search history.

(56) **References Cited**

U.S. PATENT DOCUMENTS

D74,600 S *	3/1928	Gibson	D9/661
D154,480 S	7/1949	High		
D158,365 S *	5/1950	Fantel	D9/544
D237,619 S *	11/1975	Doherty	D9/661
D427,074 S	6/2000	Harkness		
D474,107 S	5/2003	Osborne		
D481,957 S	11/2003	Modjeski		
D516,917 S	3/2006	Baron		
D529,813 S	10/2006	Modjeski		
D530,213 S	10/2006	Modjeski		
D530,216 S	10/2006	Modjeski		
D537,358 S	2/2007	Donegan et al.		
D542,147 S *	5/2007	Donegan et al.	D9/661

D549,589 S	8/2007	Lavigne
D567,667 S	4/2008	Kikuchi
D574,257 S	8/2008	Zeidan
D595,591 S	7/2009	Andiano

OTHER PUBLICATIONS

Marc Jacobs Daisy: Women's Fragrance <http://www.sephora.com/>, undated.

Suddz Soap Company—Decorative Soaps—Seashells Flowers Animals Americana <http://www.suddz.com/decorative.html>, Copyright 1999-2008.

Trademark Registration No. 2805992, Bottle Design, Filing date Oct. 23, 2002.

Trademark Registration No. 3443970, Bottle Design, Published Mar. 25, 2008.

Trademark Application No. 77696917, Prior Registration 2805992, Bottle Design, Filing date Mar. 18, 2009.

* cited by examiner

Primary Examiner—Sandra Morris

(74) *Attorney, Agent, or Firm*—Ward & Olivo

(57) **CLAIM**

The ornamental design for a bottle, as shown and described.

DESCRIPTION

FIG. 1 is a perspective view of a bottle;

FIG. 2 is a front view thereof;

FIG. 3 is a rear view thereof;

FIG. 4 is a right side view thereof;

FIG. 5 is a left side view thereof;

FIG. 6 is a top view thereof; and,

FIG. 7 is a bottom view thereof.

The broken lines shown in the figures are for illustrative purposes only and form no part of the claimed design.

1 Claim, 5 Drawing Sheets

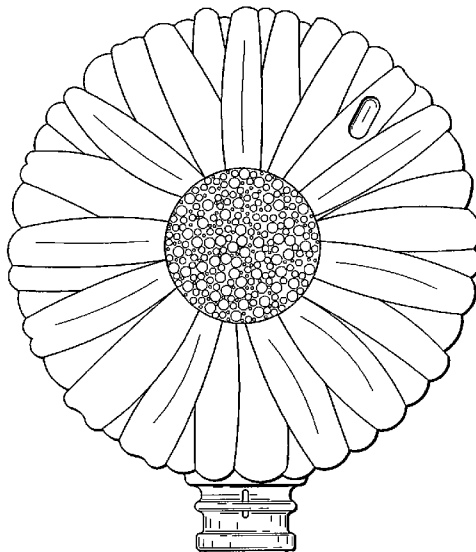

FIG. 1

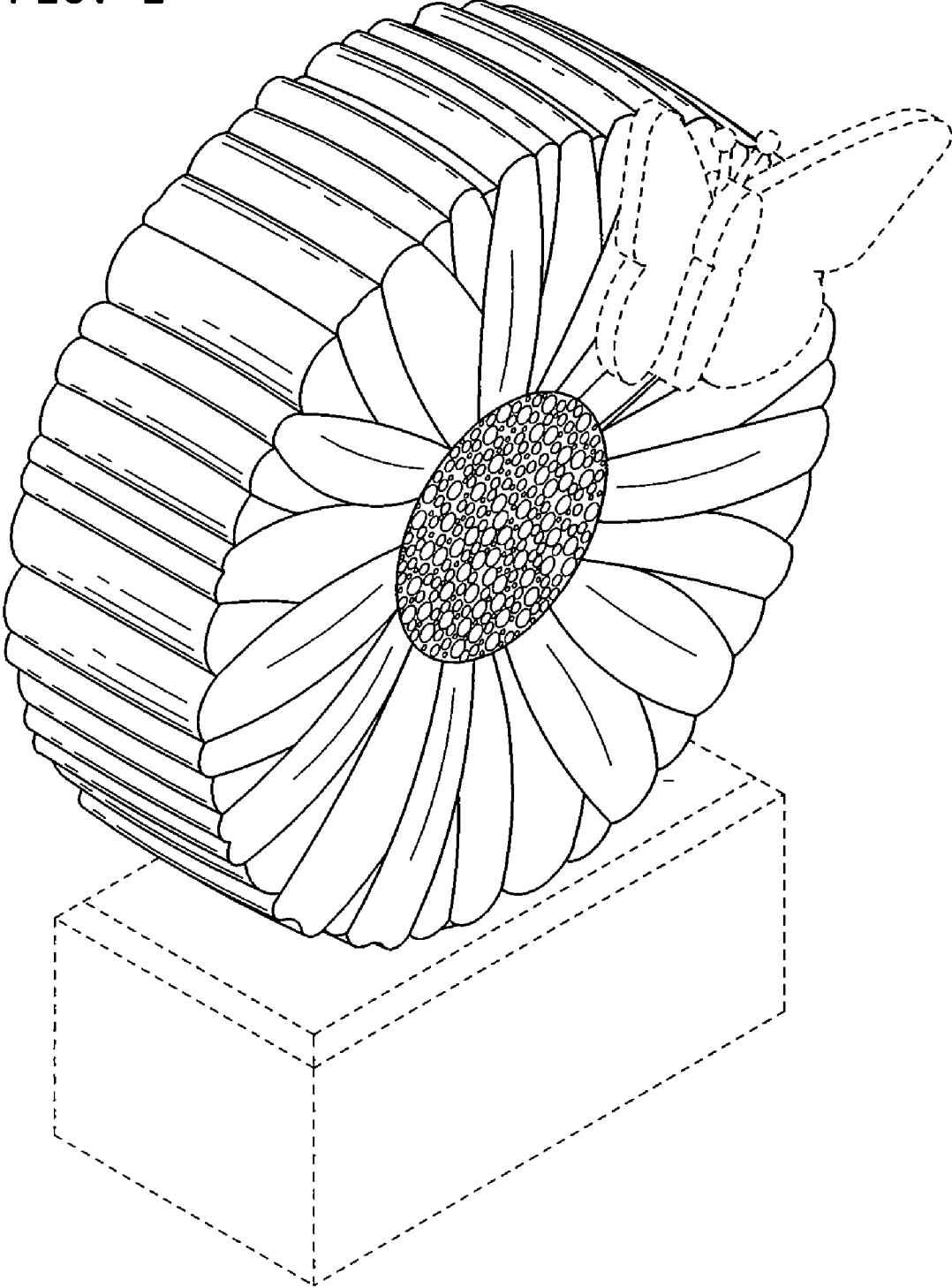

FIG. 2

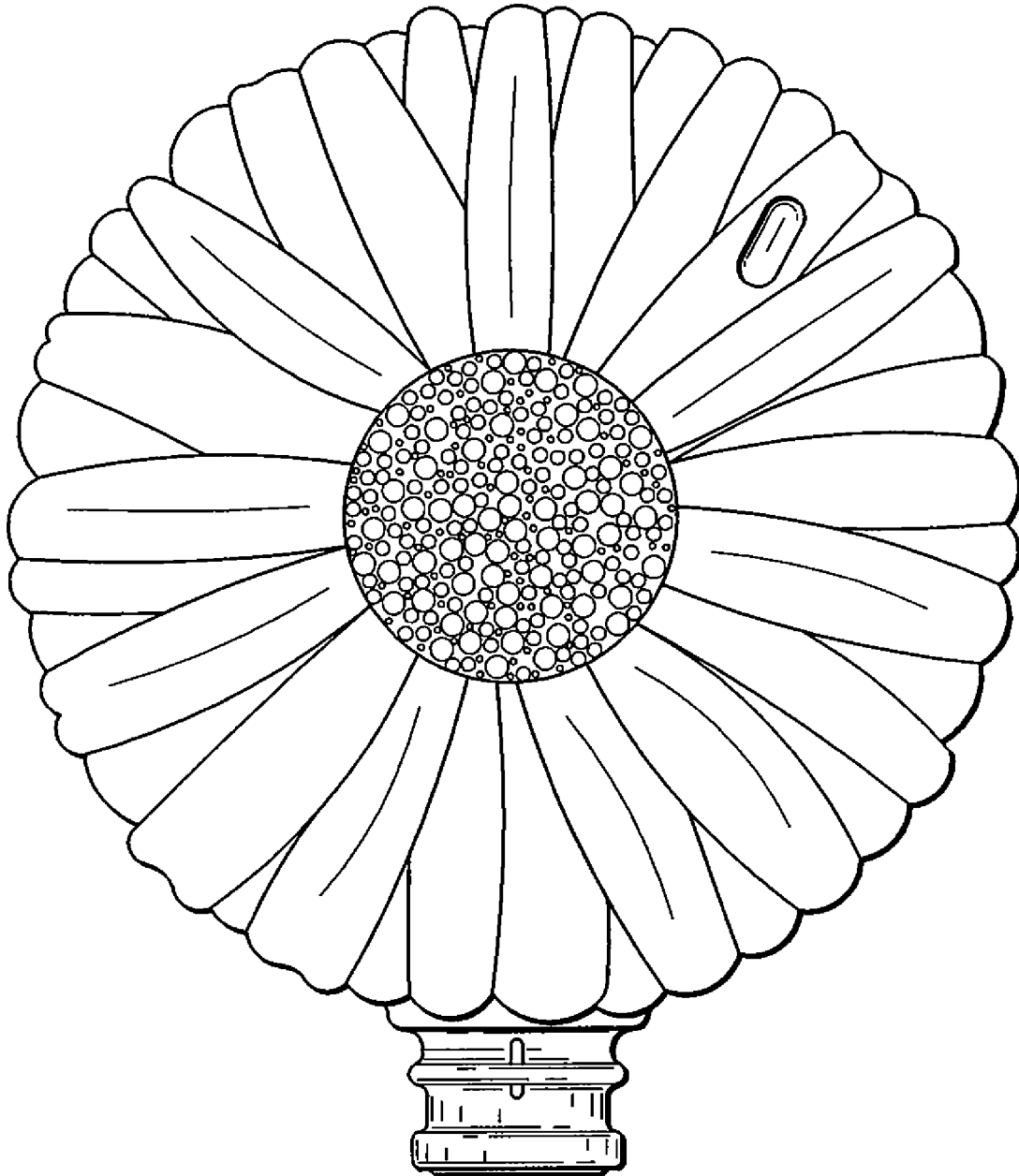

FIG. 3

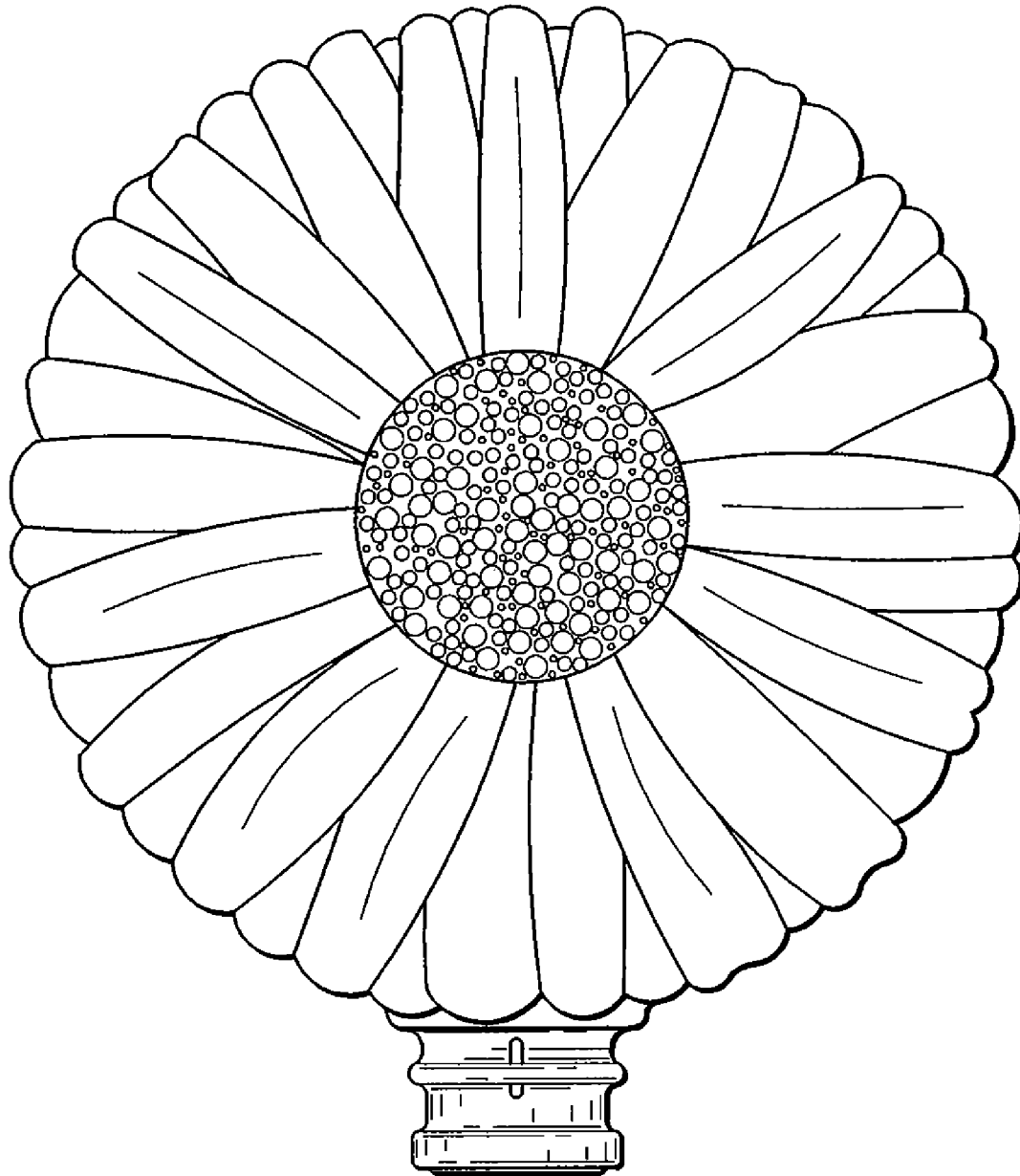

FIG. 4

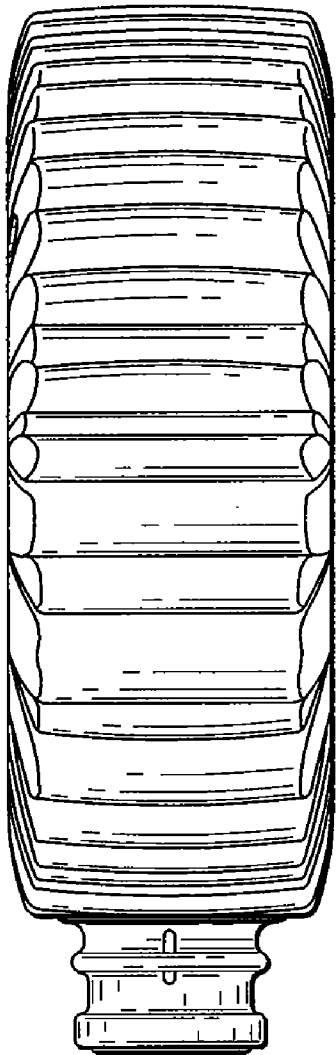

FIG. 5

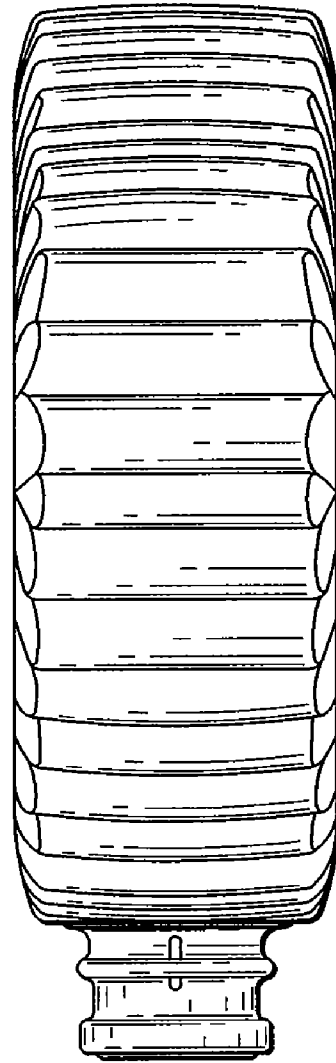

FIG. 6

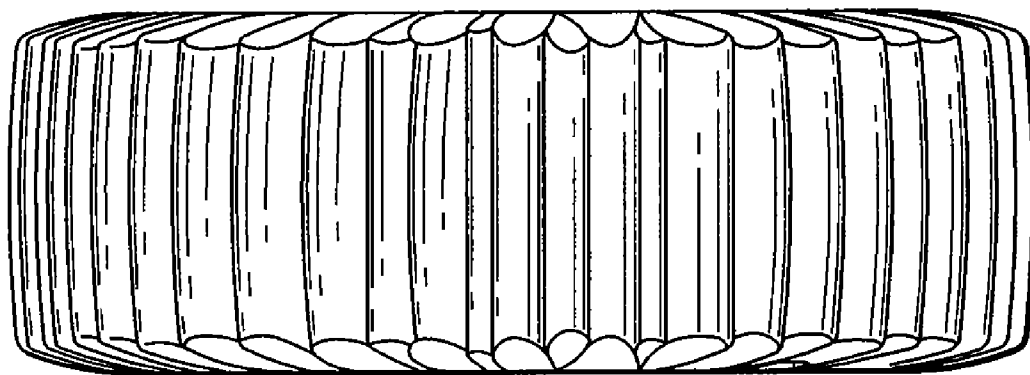

FIG. 7

