



(51) International Patent Classification:
G06F 12/06 (2006.01)

(21) International Application Number:
PCT/US2011/028656

(22) International Filing Date:
16 March 2011 (16.03.2011)

(25) Filing Language: English

(26) Publication Language: English

(30) Priority Data:
61/314,293 16 March 2010 (16.03.2010) US

(71) Applicant (for all designated States except US): **COPI-UN, INC.** [US/US]; 27 Copley Drive, Northborough, MA 01532 (US).

(72) Inventors; and

(75) Inventors/Applicants (for US only): **JAIN, Sanjay** [US/US]; 27 Copley Drive, Northborough, MA 01532 (US). **CHAUDHRY, Puneesh** [US/US]; 116 Clubhouse Lane, Northborough, MA 01534 (US).

(74) Agents: **DIENER, Michael, A.** et al.; Wilmer Cutler Pickering Hale And Dorr LLP, 60 State Street, Boston, MA 02109 (US).

(81) Designated States (unless otherwise indicated, for every kind of national protection available): AE, AG, AL, AM, AO, AT, AU, AZ, BA, BB, BG, BH, BR, BW, BY, BZ, CA, CH, CL, CN, CO, CR, CU, CZ, DE, DK, DM, DO, DZ, EC, EE, EG, ES, FI, GB, GD, GE, GH, GM, GT, HN, HR, HU, ID, IL, IN, IS, JP, KE, KG, KM, KN, KP, KR, KZ, LA, LC, LK, LR, LS, LT, LU, LY, MA, MD, ME, MG, MK, MN, MW, MX, MY, MZ, NA, NG, NI,

[Continued on next page]

(54) Title: HIGHLY SCALABLE AND DISTRIBUTED DATA DE-DUPLICATION

FIG. 3

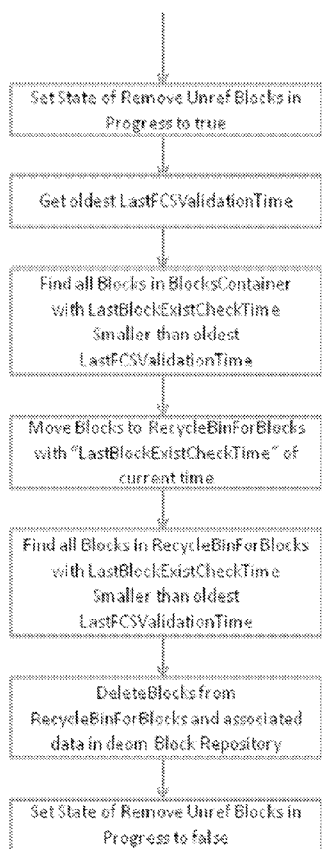

(57) Abstract: This disclosure relates to systems and methods for both maintaining referential integrity within a data storage system, and freeing unused storage in the system, without the need to maintain reference counts to the blocks of storage used to represent and store the data.



NO, NZ, OM, PE, PG, PH, PL, PT, RO, RS, RU, SC, SD, SE, SG, SK, SL, SM, ST, SV, SY, TH, TJ, TM, TN, TR, TT, TZ, UA, UG, US, UZ, VC, VN, ZA, ZM, ZW.

- (84) Designated States** (unless otherwise indicated, for every kind of regional protection available): ARIPO (BW, GH, GM, KE, LR, LS, MW, MZ, NA, SD, SL, SZ, TZ, UG, ZM, ZW), Eurasian (AM, AZ, BY, KG, KZ, MD, RU, TJ, TM), European (AL, AT, BE, BG, CH, CY, CZ, DE, DK, EE, ES, FI, FR, GB, GR, HR, HU, IE, IS, IT, LT, LU, LV, MC, MK, MT, NL, NO, PL, PT, RO, RS, SE, SI, SK, SM, TR), OAPI (BF, BJ, CF, CG, CI, CM, GA, GN, GQ, GW, ML, MR, NE, SN, TD, TG).

Published:

- with international search report (Art. 21(3))
- before the expiration of the time limit for amending the claims and to be republished in the event of receipt of amendments (Rule 48.2(h))

(88) Date of publication of the international search report:

29 December 2011

INTERNATIONAL SEARCH REPORT

International application No.
PCT/US2011/028656**A. CLASSIFICATION OF SUBJECT MATTER****G06F 12/06(2006.01)i**

According to International Patent Classification (IPC) or to both national classification and IPC

B. FIELDS SEARCHED

Minimum documentation searched (classification system followed by classification symbols)

G06F 12/06; G06F 12/16; G06F 7/00; G06F 11/14; G06F 1/32

Documentation searched other than minimum documentation to the extent that such documents are included in the fields searched

Korean utility models and applications for utility models

Japanese utility models and applications for utility models

Electronic data base consulted during the international search (name of data base and, where practicable, search terms used)

eKOMPASS(KIPO internal) & Keywords:de-duplication,timestamp,compare

C. DOCUMENTS CONSIDERED TO BE RELEVANT

Category*	Citation of document, with indication, where appropriate, of the relevant passages	Relevant to claim No.
A	US 2009-0083563 A1 (MURASE, ATSUSHI) 26 March 2009 See abstract and claims.	1-16
A	US 2004-0139097 A1 (FARBER, DAVID A. et al.) 15 July 2004 See abstract and claims.	1-16
A	WO 2009-087028 A1 (INTERNATIONAL BUSINESS MACHINES CORPORATION) 16 July 2009 See abstract and claims.	1-16



Further documents are listed in the continuation of Box C.



See patent family annex.

* Special categories of cited documents:

"A" document defining the general state of the art which is not considered to be of particular relevance

"E" earlier application or patent but published on or after the international filing date

"L" document which may throw doubts on priority claim(s) or which is cited to establish the publication date of citation or other special reason (as specified)

"O" document referring to an oral disclosure, use, exhibition or other means

"P" document published prior to the international filing date but later than the priority date claimed

"T" later document published after the international filing date or priority date and not in conflict with the application but cited to understand the principle or theory underlying the invention

"X" document of particular relevance; the claimed invention cannot be considered novel or cannot be considered to involve an inventive step when the document is taken alone

"Y" document of particular relevance; the claimed invention cannot be considered to involve an inventive step when the document is combined with one or more other such documents, such combination being obvious to a person skilled in the art

"&" document member of the same patent family

Date of the actual completion of the international search

26 OCTOBER 2011 (26.10.2011)

Date of mailing of the international search report

27 OCTOBER 2011 (27.10.2011)

Name and mailing address of the ISA/KR

Korean Intellectual Property Office
Government Complex-Daejeon, 189 Cheongsa-ro,
Seo-gu, Daejeon 302-701, Republic of Korea

Facsimile No. 82-42-472-7140

Authorized officer

LEE, Jong Ick

Telephone No. 82-42-481-8373

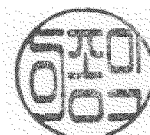

INTERNATIONAL SEARCH REPORT

Information on patent family members

International application No.

PCT/US2011/028656

Patent document cited in search report	Publication date	Patent family member(s)	Publication date
US 2009-0083563 A1	26.03.2009	EP 2042979 A2 JP 2009-080788 A US 2011-0072291 A1 US 7870409 B2	01.04.2009 16.04.2009 24.03.2011 11.01.2011
US 2004-0139097 A1	15.07.2004	EP 0826181 A1 EP 2270687 A2 JP 03-865775 B2 JP 11-503547 A US 05978791A A US 2002-0052884 A1 US 2005-0114296 A1 US 2007-0185848 A1 US 2008-0065635 A1 US 2008-0066191 A1 US 2008-0071855 A1 US 2008-0082551 A1 US 6415280 B1 US 6928442 B2 US 7802310 B2 US 7945539 B2 US 7945544 B2 US 7949662 B2 US 8001096 B2 WO 96-32685 A1	09.02.2005 05.01.2011 10.01.2007 26.03.1999 02.11.1999 02.05.2002 26.05.2005 09.08.2007 13.03.2008 13.03.2008 20.03.2008 03.04.2008 02.07.2002 09.08.2005 21.09.2010 17.05.2011 17.05.2011 24.05.2011 16.08.2011 17.10.1996
WO 2009-087028 A1	16.07.2009	CN 101911020 A EP 2240855 A1 JP 2011-509459 A KR 10-2010-0099231 A US 2009-0177855 A1	08.12.2010 20.10.2010 24.03.2011 10.09.2010 09.07.2009