

(19) World Intellectual Property Organization
International Bureau



(43) International Publication Date
17 January 2002 (17.01.2002)

PCT

(10) International Publication Number
WO 02/04169 A2

- (51) International Patent Classification⁷: **B24B** Burlington, Ontario L7R 3B5 (CA). **SJOLANDER, Bo** [CA/CA]; 2232 Vista Oak Road, Oakville, Ontario L6M 3L8 (CA).
- (21) International Application Number: PCT/CA01/00991
- (22) International Filing Date: 10 July 2001 (10.07.2001) (74) Agent: **CARSON, James, W.**; Dennison Associates, Suite 301, 133 Richmond Street West, Toronto, Ontario M5H 2L7 (CA).
- (25) Filing Language: English
- (26) Publication Language: English
- (30) Priority Data:
2,313,685 10 July 2000 (10.07.2000) CA
2,342,481 30 March 2001 (30.03.2001) CA
- (71) Applicants and
(72) Inventors: **SJOLANDER, Robert** [SE/CA]; 374 Delaware Ave., Burlington, Ontario L7R 3B5 (CA).
SJOLANDER, Bjorn [CA/CA]; 374 Delaware Ave.,
- (81) Designated States (*national*): AE, AG, AL, AM, AT, AU, AZ, BA, BB, BG, BR, BY, BZ, CA, CH, CN, CR, CU, CZ, DE, DK, DM, DZ, EE, ES, FI, GB, GD, GE, GH, GM, HR, HU, ID, IL, IN, IS, JP, KE, KG, KP, KR, KZ, LC, LK, LR, LS, LT, LU, LV, MA, MD, MG, MK, MN, MW, MX, MZ, NO, NZ, PL, PT, RO, RU, SD, SE, SG, SI, SK, SL, TJ, TM, TR, TT, TZ, UA, UG, US, UZ, VN, YU, ZA, ZW.
- (84) Designated States (*regional*): ARIPO patent (GH, GM, KE, LS, MW, MZ, SD, SL, SZ, TZ, UG, ZW), Eurasian patent (AM, AZ, BY, KG, KZ, MD, RU, TJ, TM), European

[Continued on next page]

(54) Title: IMPROVED GRINDING APPARATUS

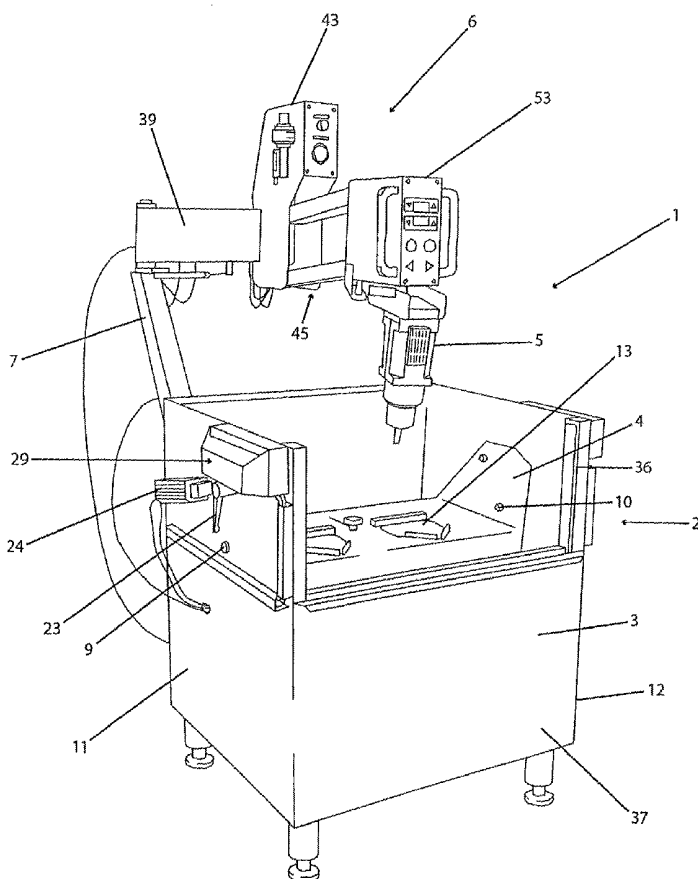

(57) Abstract: A grinding apparatus for grinding the hard metal inserts or working tips of drill bits (percussive or rotary), tunnel boring machine cutters (TMB) and raised bore machine cutters (RBM), said grinding apparatus having means for holding one or more bits to be ground and a grinding machine carried by an arm or lever system that permits movement of the grinding machine relative to the longitudinal axis of the button of the bit to be ground wherein means are provided to assist with aligning the grinding machine with the longitudinal axis of the button to be ground.



WO 02/04169 A2



patent (AT, BE, CH, CY, DE, DK, ES, FI, FR, GB, GR, IE, IT, LU, MC, NL, PT, SE, TR), OAPI patent (BF, BJ, CF, CG, CI, CM, GA, GN, GW, ML, MR, NE, SN, TD, TG).

For two-letter codes and other abbreviations, refer to the "Guidance Notes on Codes and Abbreviations" appearing at the beginning of each regular issue of the PCT Gazette.

Published:

— *without international search report and to be republished upon receipt of that report*

IMPROVED GRINDING APPARATUS

BACKGROUND OF THE INVENTION

5 The present invention relates to improvements
in apparatus for grinding the hard metal inserts or
working tips of drill bits (percussive or rotary),
tunnel boring machine cutters (TBM) and raised bore
machine cutters (RBM) and more specifically, but not
10 exclusively, for grinding the tungsten carbide cutting
teeth or buttons of a drill bit or cutter.

In drilling operations the cutting teeth
(buttons) on the drill bits or cutters become flattened
(worn) after continued use. Regular maintenance of the
15 drill bit or cutter by regrinding (sharpening) the
buttons to restore them to substantially their original
profile enhances the bit/cutter life, speeds up drilling
and reduces drilling costs. Regrinding should be
undertaken when the wear of the buttons is optimally one
20 third to a maximum of one-half the button diameter.

Manufacturers have developed a range of
different manual and semi-automatic grinding machines
including hand held grinders, single arm and double arm
self centering machines for setting up two or more bits
25 to be ground, mobile machines for grinding on the road
or in a workshop and grinders designed specifically for
mounting on drill rigs, service vehicles or set up in
the shop. The present invention is particularly
applicable to mobile grinding apparatus of the type
30 described in U.S. Patent No. 5,193,312 and semi-
automatic grinding machines as described in U.S. Patent
No. 5,070,654.

These types of machines utilize a grinding cup
having the desired profile rotated at high speed to
35 grind the carbide button and the face of the bit/cutter
surrounding the base of the button to restore the button
to substantially its original profile for effective

drilling. When grinding buttons, the centering aspects of the grinding machine tend to center the grinding machine over the highest point on the button. On buttons where wear is uneven, typically gauge buttons, this may result in regrinding the button off center from its longitudinal axis.

The conventional grinder designs switch between grinding pressure and balance pressure to achieve the desired effect. This, for example, does not allow for a grinding pressure equal to zero. In conventional grinder designs, the minimum grinding pressure is equivalent to the weight of the arm or lever section and the components attached to it. This may, for example, result in grinding pressure that is too great in relation to what is optimum for the size, type and profile of the button being sharpened.

The gauge buttons are mounted in the bit at an angle relative to the face of the bit. In order to properly regrind a worn gauge button the bit must be tilted to correspond to the angle at which the gauge buttons are mounted in the bit. In order to regrind all the buttons on the bit, the operator must continually, tilt and rotate the bit as he proceeds from button to button and/or bit to bit.

25

SUMMARY OF THE INVENTION

It is an object of the present invention to provide means to help align, and optionally lock, the grinding machine with the longitudinal axis of the button to be ground.

It is a further object of the present invention to provide a biased side load to the grinding machine to help align the grinding machine with the longitudinal axis of the button to be ground.

It is a further object of the present invention to provide a balance pressure to the arm

section which controls the movement of the grinding machine along the longitudinal axis of the bit or button when not in use and grinding pressure when in use.

5 It is a further object of the present invention to provide a controlled combination of balance pressure and grinding pressure to the grinding machine, whenever necessary.

10 It is a further object of the present invention to minimize operator set up and movement of the bit during regrinding.

Accordingly the present invention provides a grinding apparatus for grinding the hard metal inserts or working tips of drill bits (percussive or rotary), tunnel boring machine cutters (TBM) and raised bore machine cutters (RBM). The grinding apparatus consists of a means for holding one or more bits to be ground. In the preferred embodiment the means to hold the bit(s) is a table mounted in or on a frame, box or stand and is provided with one or more apertures to hold one or more bits to be ground. A grinding machine is carried by an arm or lever system that permits movement of the grinding machine relative to the bit or button to be ground. This is normally horizontal and vertical movement. Means are provided to help align the grinding machine with the longitudinal axis of the button to be ground. In one embodiment the means to help align the grinding machine with the longitudinal axis of the button provides a biased side load, optionally adjustable, to the grinding machine.

30 Another aspect of the present invention relates to means to provide a balance pressure to the arm or lever section that controls the movement of the grinding machine in the direction of the longitudinal axis of the button or bit when not in use and grinding pressure when in use.

35 Another aspect of the present invention relates to means to provide a controlled combination of

balance pressure and grinding pressure to the grinding machine. This allows for a greater range of grinding pressure, or reduction of minimum grinding pressure by countering the combined weight, of the arm or lever section and all other components contributing to feed during grinding.

Another aspect of the present invention relates to a grinding apparatus for grinding the hard metal inserts or working tips of drill bits (percussive or rotary), tunnel boring machine cutters (TBM) and raised bore machine cutters (RBM). The grinding apparatus includes a means for holding one or more bits to be ground. The means for holding the bit(s) is tiltably or pivotably mounted in or on a frame, box or stand with means to control the tilting/pivoting action. The means for holding the bit(s) is preferably a table provided with one or more apertures to hold one or more bits to be ground. A grinding machine is carried by an arm or lever system that permits horizontal and vertical movement of the grinding machine relative to the bit or button to be ground.

A further aspect of the present invention relates, where the grinding machine uses a hex drive configuration as described in U.S. Patent No. 5,639,273 and U.S. Patent No. 5,727,994, to a means to easily align and attach the grinding cup and detach the grinding cup after use.

Further features of the invention will be described or will become apparent in the course of the following detailed description.

BRIEF DESCRIPTION OF THE DRAWINGS

In order that the invention may be more clearly understood, the preferred embodiments thereof will now be described in detail by way of example, with reference to the accompanying drawings, in which:

- FIGURE 1 is a perspective view of one embodiment of an improved grinding apparatus according to the present invention having a grinding machine carried for vertical and horizontal adjustment by an arm or lever system journaled on a stand and with a tiltable table, pivotally mounted in a box, for holding the bit(s) to be ground;
- 5
- FIGURE 2 is a top plan view of the box and tilting table of the grinding apparatus of FIGURE 1;
- 10
- FIGURE 3 is a top plan view, partially cut away, of the apertures for holding the bits in the table of Figure 2;
- 15
- FIGURE 4 is a plan view of the left side of the grinding apparatus of FIGURE 1 showing the means of tilting the table;
- FIGURE 5 is a plan view of the right side of the grinding apparatus of FIGURE 1;
- 20
- FIGURE 6 is a plan view of the left side of a first arm section of the arm system of FIGURE 1;
- FIGURE 7 is a top plan view, partly broken away, of the first arm section of FIGURE 6;
- 25
- FIGURE 8 is a close-up plan view of one end of the first arm section of FIGURE 6;
- FIGURE 9 is a side view in cross section of a first control box and second arm section for setting the balance pressure and feed pressure for the grinding machine of FIGURE 1;
- 30
- FIGURE 10 is a front plan view of the grinding machine and second control box of the arm system of FIGURE 1;
- 35
- FIGURE 11 is an enlarged side view, partially in cross section, of the second control box of FIGURE 10;

FIGURE 12 is a front plan view of another embodiment of an improved grinding apparatus according to the present invention having a grinding machine carried for vertical and horizontal adjustment by an arm or lever system journaled on a stand or frame and with a tiltable table for holding the bit(s) to be ground;

FIGURE 13 is a front plan view of the frame for the grinding apparatus of FIGURE 12.

FIGURE 14 is a left side plan view of the frame of FIGURE 12;

FIGURE 15 is a right side view of the frame of FIGURE 13;

FIGURE 16 is a front plan view of the arm or lever system of FIGURE 12;

FIGURE 17 is a top plan view of the arm or lever system of FIGURE 16;

FIGURE 18 is a top plan view of the tiltable table for holding the bits to be ground of the grinding apparatus of FIGURE 12;

FIGURE 19 is a right side plan view of the table of FIGURE 18; and

FIGURE 20 is a plan view of bottom of the frame of FIGURE 13.

DETAILED DESCRIPTION OF PREFERRED EMBODIMENTS

With reference to the Figures 1 to 11 one embodiment of a grinding apparatus according to the present invention is generally indicated at 1. The grinding apparatus 1 includes means for holding one or more bits to be ground generally indicated at 2. In this embodiment the means for holding the bit(s) consists of an open box 3 having a table 4 mounted within the box. A grinding machine 5 is carried by an arm or lever system, generally indicated at 6, journaled on a stand 7

attached to the rear 8 of box 3. A compressed air feed is provided to operate various aspects of the grinding apparatus as discussed in detail below.

5 In order to minimize operator set up and movement of the bit during regrinding, table 4 is tiltably mounted within box 3 at pivot points 9,10 on each side 11, 12 of the box 3 (see Figures 4 and 5). The table 4 is provided with one or more apertures 13 to hold one or more bits to be ground. When a bit(s) (not shown) is positioned in aperture 13 the bit is held in place by pressure plate 14 controlled by a locking cylinder 15. A shield 16 is attached to and moves with the pressure plate 14 and fully covers the opening between the rear of pressure plate 14 and back 17 of aperture 13. The shield 16 protects the piston rod of the cylinder 15 and prevents accidental pinching of fingers, etc. when the locking cylinder and pressure plate are retracted. The locking cylinder 15 can be depressurized and backed off slightly to rotate the bit (to the next button to be ground) within the aperture 13 without full retraction of the locking cylinder 15 and pressure plate 14 attached to it.

15 If the button to be ground is a gauge button, it is typically mounted in the bit at an angle relative to the face of the bit. The grinding machine 5, in order to properly regrind a worn button, should be aligned with the longitudinal axis of the button. Accordingly to regrind the gauge buttons, in the embodiment shown, table 4 is tilted to correspond to the angle at which the gauge buttons are mounted in the bit. Alternatively, the grinding apparatus could have, for example, a tilting feature or positioning feature allowing the grinding machine to be aligned with, and provide balance and grinding pressure along, the longitudinal axis of the button, without tilting the bit or button.

35 The means of tilting table 4 is best illustrated with reference to Figure 4. An arced slot 20

is provided in the side 11 of box 3. A similar slot is provided in the other side 12 of box 3 so the means for tilting the table can be mounted on either side of the box. A scale 21 is preferably provided to indicate the angle at which the table 4 will be tilted. A stop 22 is positioned within the slot 20 at the desired angle and locked in place by lever 23. Once set for a particular bit type, the angle is fixed and doesn't have to be reset for each bit or button to be reground. A cylinder 24 is provided on the side 11 of the box 3 and the end 26 of the cylinder rod 25 is connected to the side 27 of table 4 at point 28. When air is fed to cylinder 24, extension of the rod 25 will tilt table 4 until further extension is prevented by stop 22. As shown in Figure 4, controls, generally indicated at 29, for tilting the table and locking the bit(s) in place are provided at the side 11 of the box 3. One switch 30 controls the cylinder 24 for tilting the table 4 and a second switch 31 controls the locking cylinder 15 and pressure plate 14. Switches 30, 31 to control the locking cylinder 15 and pressure plate 14 of the second aperture 13 and the tilting of the table may be provided on the other side 12 of box 3. Flow controls are provided to regulate the speed of movement of the table and the pressure plate. The tilting means can be mounted on either side of the box so that two boxes may be mounted side by side, while leaving the tilting means easily accessible

Large down the hole bits to be reground typically have a relatively long shaft that fits through aperture(s) 13. In order to regrind smaller bits a floor plate 32 that can be pivoted (slid) in and out of position under aperture 13 is provided. Knob 33 and slot 34 in table 4 control the location of the floor plate 32. Adapters (not shown) for holding multiple small sized bits can be inserted into aperture 13. An air-actuated adapter having a pair of adjustable outer plates to accommodate different sizes of bits and air

actuated locking plates is preferred. Use of the adapters eliminates repetitive set up time for the operator.

5 A splash-guard 35 is provided at the front 37 of the box 3 that can be raised and lowered along a slot 36 on each side of the front 37 edge of box 3. A counter balancing spring assists in the ease of operation of splashguard 35. The splashguard 35 can be set and retained at different heights as desired.

10 The arm system 6 for carrying and positioning grinding machine 5 as noted previously is journaled onto stand 7. With reference to Figures 1, 2, 4, and 6-9, the arm system 6 consists a first arm section 39 having one end 40 journaled to stand 7. The other end 41 of the first arm section 39 is journaled to the backside 42 of a first control box 43. The first arm section 39 controls the horizontal location of the grinding machine relative to the bit to be reground. To the front side 44 of control box 43 is pivotally mounted a second arm section generally indicated at 45. The second arm section 45 consists of a pair of parallel arms 46, 47 with one end 48,49 of each arm 46,47 pivotally mounted to the front side 44 of the first control box 43. The other end 50,51 of each arm 46, 47 is pivotally connected to the backside 52 of a second control box 53. The second arm section 45 controls the vertical movement of the grinding machine up and down.

20 Within the second control box 53 (Figure 11), is a rotation motor 54 and bearing arrangement 55 for providing an orbital rotation to grinding machine 5. The grinding machine 5 is attached to control box 53 by means of plates 56. The grinding machine 5 has an electric motor in the embodiment shown but can also utilize an air or hydraulic motor. Each of the plates 56 is provided with an acruate slot 57. The angle of attachment of the grinding machine 5 relative to control box 53 can be adjusted by means of slots 57 and locking

levers 58. By having the grinding machine slightly off vertical, nipple formation on the button being reground is minimized and uneven wear on the grinding cup avoided.

5 A circuit board 60 is provided within the second control box 53, said circuit board 60 containing the control system for the grinding apparatus including controls and microprocessor to control grinding time on each button and grinding pressure. In the embodiment
10 shown pressure controls 61 are provided with digital read outs on the front 62 of the second control box 53 to permit the operator to set, or increase or decrease grinding time and grinding pressure. The microprocessor can be used to provide other functions either manual or
15 automatic. For example, the microprocessor, in the case of an electric motor, can monitor the amperage being used and if it reaches a preset limit automatically decrease the grinding pressure to prevent motor burn out. The microprocessor can also control the flow of
20 coolant to the face of the button during grinding.

 Within the first control box 43 (Figure 9), is means to provide a balance pressure, generally indicated at 63, to the arm or lever section that controls the movement of the grinding machine in the direction of the
25 longitudinal axis of the button or bit when not in use and grinding pressure when in use. In the embodiment shown, the means to provide a balance pressure 63 to the arm or lever section that controls the vertical movement of the grinding machine is a cylinder 64 connected to an
30 end 49 of the lower arm 47 of the second arm section 45. The end 49 of lower arm 47 extends out from the pivot point 65 at which the lower arm 47 is connected to the first control box 43. Cylinder 64 provides a balance pressure to the second arm section when the grinding
35 machine is not in use and grinding pressure when in use. The grinding pressure can be adjusted. In addition, by applying a controlled balance pressure while in zero

grinding pressure mode, a lesser grinding pressure can be achieved than that provided by gravity; effectively increasing the available range of grinding pressure.

5 When grinding buttons the self-centering aspects of the grinding machine tend to center the grinding machine over the highest point on the button. On buttons where wear is uneven, typically gauge buttons, this may result in regrinding the button off center from its vertical axis. One aspect of the present
10 invention provides means 66 to help align the grinding machine with the longitudinal axis of the button to be ground. In the embodiment shown the means 66 to help align the grinding machine with the longitudinal axis of the button consists of, a cylinder 67 (Figure 6) having
15 one end 68 connected to stand 7 and the other end 69 connected to the bottom 70 of the first arm section 39. The cylinder 67 provides a side load to grinding machine 5 to help align the grinding machine with the longitudinal axis of the button. In the embodiment
20 shown, the cylinder 67 is automatically activated when the table 4 is tilted by the pilot feed from cylinder 24 through valve 71 (Figure 7). Valve 79 controls the water flow. The side load biases the grinding machine to grind more on either the outside or the inside of the gauge
25 buttons as required thereby tending to shift the grinding machine over the true center of the button. The means to help align the grinding machine with the longitudinal axis of the button to be ground can alternatively include a locking system to lock the arm
30 in place to prevent movement in a direction normal to the longitudinal axis of the button while permitting movement in the axial direction. Suitable side load can also be provided by means other than by cylinder 67 such as counterweights etc.

35 While typical grinding apparatus are aligned so that the longitudinal axis of the bit is generally vertical during grinding, in the case of very large

bits, or in drilling equipment where bits or cutters are mounted in a clustered pattern, grinding may be done with the bit aligned horizontally or some other suitable angle. The present invention is equally applicable to this situation. In this situation the grinding machine may be carried on an arm or lever system and the grinding pressure applied in a horizontal or other suitable direction.

As best illustrated in Figure 10, the grinding machine illustrated utilizes a hex drive system of the type described in U.S. Patent No. 5,639,273 and U.S. Patent No. 5,727,994. In order to make the operation of the apparatus operator friendly, means 72 are provided to easily align and attach the grinding cup and detach the grinding cup after use. A spring-loaded button 73 when depressed will fit into a slot in the rotor 74 and prevent it from rotating. This enables the operator to align the hex drive section of the grinding cup with the drive section 75 of the rotor 74 and then push the grinding cup on. To remove the grinding cup after use the operator presses lever 76 towards the grinding machine. The lever 76 pivots around point 77 and the extending arms 78 push the grinding cup away from the drive section of the rotor facilitating removal of the grinding cup from the grinding machine.

With reference to FIGURES 12 to 20 a second embodiment of an improved grinding apparatus according to the present invention is generally indicated at 100. While the present invention is applicable to all grinding apparatus having a grinding machine carried for vertical and horizontal adjustment by an arm or lever system journaled on a stand or frame and preferably with a tiltable table for holding the bit to be ground, the grinding apparatus shown is of the type intended to be mounted on drill rigs, service vehicles or set up in the shop, optionally installed inside a cabinet enclosure.

The grinding apparatus 100 includes means 101 for holding one or more bits to be ground. In this embodiment the means 101 for holding the bit(s) consists of a frame 102 supporting a table 103. The frame 102, of the illustrated embodiment, consists of a generally rectangular box 104 having a back panel 105, left and right side walls 106,107 normal to said back panel, two extending support arms 108,109, a top plate 110, bottom plate 111 and hinged cover 112.

A grinding machine 113 is carried by an arm or lever system, generally indicated at 114, journaled on a cylinder rod 115 of cylinder 116 attached to the frame 102. A compressed air connection is provided to operate various aspects of the grinding apparatus as discussed in detail below.

In order to minimize operator set up and movement of the bit during regrinding, table 103 is tiltably mounted to the frame 102 at pivot points 118,119 on the appropriate places of the extending arms 108,109 (see FIGURE 12 and FIGURE 18). The table 103 is provided with one or more apertures 121 to hold one or more bits to be ground. A bit (not shown) is positioned in aperture 121 with the button to be ground in the vertical position. The bit is held in place by pressure plate 122 controlled by a locking cylinder 123. The locking cylinder can be backed off slightly to rotate the bit (to the next button to be ground) within the aperture 121 without full release of the pressure on the locking cylinder.

The grinding machine 113, in order to properly regrind a worn button, should be aligned with the longitudinal axis of the button. Accordingly to regrind the gauge buttons, table 103 is tilted to correspond to the angle at which the buttons are mounted in the bit. The bit is then indexed in the table so that the longitudinal axis of the button to be ground is in the vertical. The means of tilting table 103 is best

illustrated with reference to FIGURE 18 and 19. The front edge 124 of right side 107 is bent to form an inwardly extending flange 125. A longitudinal slot 126 is provided in flange 125. A scale 127 is preferably provided to indicate the angle at which the table 103 will be tilted. A stop 128 is positioned within the slot 126 at the desired angle and locked in place by lever 129. Once set for a particular bit type, the angle is fixed and doesn't have to be reset for each bit or button to be reground. A cylinder 130 is connected to stop 128 and the end 131 of the cylinder rod 132 is connected to the side 133 of table 103 at point 134. When air is fed to cylinder 130, retraction of the rod 132 will tilt table 103 until the rod is fully retracted. As shown in FIGURE 12, controls, generally indicated at 135, for tilting the table and locking the bit(s) in place are provided on the instrumentation panel 136 on the hinged protective cover 112. One switch 137 controls the cylinder 130 for tilting the table 103 and a second switch 138 controls the locking cylinder 123 and pressure plate 122. Flow controls are provided to regulate the speed of movement of the table and the pressure plate.

Large down the hole bits to be reground typically have a relatively long shaft that fits through aperture 121. In order to regrind smaller bits a floor plate 139 that can be slid in and out of position under aperture 121 is provided. Knob 140 and slot 141 in table 103 control the location of the floor plate 139. Adapters for holding multiple small sized bits can be inserted into aperture 121. Use of the adapters eliminates repetitive set up time for the operator.

A splashguard 142 (see FIGURE 20) connected to bottom plate 111 of frame 102 is provided at the front of the grinding machine 113 that can be raised and lowered.

The arm system 114 for carrying and positioning grinding machine 113 as noted previously is journaled onto cylinder rod 115. With reference to FIGURE 12 and 16, the arm system 114 consists of a first arm section 143 having one end 144 journaled to cylinder rod 115. The other end 145 of the first arm section 143 provides the mount for the second arm section 146. One end 147 of the second arm section 146 is journaled to the first arm section 143. The other end 148 of the second arm section 146 is journaled to the back mount 149 connected to control box 150. Locking lever 151 allows control box 150, with back mount 149 to be moved into position in relation to the axis of the second arm section and then to be locked. Cylinder 116 through cylinder rod 115 controls the vertical movement of the grinding machine up and down. Cylinder 116 through cylinder rod 115 provides a balance pressure to the arm system when the grinding machine 113 is not in use and grinding pressure/feed when in use. The grinding balance pressure and pressure/feed can be adjusted.

Within the second control box 150, is a rotation motor 152 and bearing arrangement 153 for providing an orbital rotation to grinding machine 113. The grinding machine 113 is attached to control box 150 by means of plates 154. The grinding machine 113 has an electric motor in the embodiment shown but can also utilize other motor type such as air or hydraulic motor. Each of the plates 154 is provided with an arcuate slot 155. The angle of attachment of the grinding machine 113 relative to control box 150 can be adjusted by means of slots 154 and locking lever 156. By having the grinding machine oscillate slightly off vertical, nipple formation on the button being reground is minimized and uneven wear on the grinding cup avoided.

When grinding buttons, the self-centering aspects of the grinding machine tend to center the grinding machine over the highest point on the button.

On buttons where wear is uneven, typically gauge buttons, this may result in regrinding the button off center from its vertical axis. To substantially align the grinding machine with the longitudinal axis of the button, the second arm section 146 is provided with a cylinder 157 having one end 158 connected to the cylinder 116 and the other end 159 connected to the mount 160 of the second arm section 146. The cylinder 157 provides a biased load to grinding machine 113 to help align the grinding machine over the button. In the embodiment shown, the cylinder 157 is automatically activated when the table is tilted by the pilot feed from cylinder 130 through valve 161 in instrumentation panel 136. The biased load causes the grinding machine to grind more on the inside or outside of the gauge buttons, as required, thereby tending to shift the grinding machine over the true center of the button. The suitable biased load can be provided by other means such as counter weights, etc. Another method of aligning the grinding machine with the longitudinal axis of the button, in cases where deemed necessary, is by using one or more cylinder(s) 157 connected to cylinder 116 and cylinder rod 115 or frame 102 to lock the position of grinding machine 113 in the plane normal to and aligned with the longitudinal axis of the button to be ground. Additionally or alternatively cylinders, mechanical locks etc. can be incorporated to achieve the desired effect. During grinding the grinding machine will then grind the button in alignment with the button axis. Other methods such as mechanical locks can also be used for locking the horizontal distance or position in the horizontal plane of grinding machine 113 from, for example, cylinder 116 and cylinder rod 115 or frame 102.

Variations of the above described principle of biased side loads, counter balancing and position fixing, that can be used to allow for grinding at angles other than vertical, are within the scope of the present

invention. Combinations of variations of the above described principle of biased side loads, counter balancing and position fixing can be used to substantially eliminate the need for tilting/pivoting the bit when switching between grinding of face buttons and gauge buttons. This principle would be ideal in cases where tilting or pivoting of the bit is difficult due to size, weight, etc.

Having illustrated and described a preferred embodiment of the invention and certain possible modifications thereto, it should be apparent to those of ordinary skill in the art that the invention permits of further modification in arrangement and detail.

It will be appreciated that the above description related to the preferred embodiment by way of example only. Many variations on the invention will be obvious to those knowledgeable in the field, and such obvious variations are within the scope of the invention as described and claimed, whether or not expressly described.

THE EMBODIMENTS OF THE INVENTION IN WHICH AN EXCLUSIVE PROPERTY OR PRIVILEGE IS CLAIMED ARE DEFINED AS FOLLOWS:

- 5 1. A grinding apparatus for grinding the hard metal
 inserts or working tips (buttons) of drill bits
 (percussive or rotary), tunnel boring machine cutters
 (TBM) and raised bore machine cutters (RBM), said
10 grinding apparatus having means for holding one or more
 bits to be ground and a grinding machine carried by an
 arm or lever system that permits movement of the
 grinding machine relative to the longitudinal axis of
 the button of the bit to be ground wherein means are
 provided to assist with aligning the grinding machine
15 with the longitudinal axis of the button to be ground.
2. A grinding apparatus according to claim 1 wherein
 the means to assist with aligning the grinding machine
 with the longitudinal axis of the button to be ground
20 provides a biased side load directly or indirectly to
 the grinding machine.
3. A grinding apparatus according to claim 1 or 2
 wherein the means for holding one or more bits to be
25 ground includes a frame and said arm or lever system has
 a first arm section with a first end journaled on said
 frame for adjustment of said grinding machine normal to
 the longitudinal axis of the button to be ground and
 wherein the means for providing a biased side load to
30 said grinding machine consists of a cylinder having one
 end connected to said frame and the other end connected
 to said first arm section.
4. A grinding apparatus according to claim 1, 2 or 3
35 wherein means are provided to both align and lock the
 grinding machine with the longitudinal axis of the
 button to be ground.

5. A grinding apparatus according to claim 2, 3 or 4 wherein said arm or lever system has a means for adjustment of the grinding machine axial to the longitudinal axis of the button to be ground.

5

6. A grinding apparatus according to claim 5, wherein said means for adjustment of the grinding machine axial to the longitudinal axis of the button to be ground includes means for providing a balance pressure when the grinding machine is not in use and grinding pressure when in use.

10

7. A grinding apparatus according to claim 5 or 6 wherein said a means for adjustment of the grinding machine axial to the longitudinal axis of the button to be ground includes a second arm section.

15

8. A grinding apparatus according to claim 6 wherein the means for providing a balance pressure includes a cylinder connected to the means for adjustment of the grinding machine axial to the longitudinal axis of the button to be ground.

20

9. A grinding apparatus according to claim 7, wherein said second arm section has an upper and lower parallel arm with a first end of each arm pivotally mounted to a front side of a first control box, a second end of each arm is pivotally connected to a back side of a second control box wherein the means for providing a balance pressure to said second arm section includes a cylinder connected to the first end of the lower arm said first end of said lower arm extending out from a pivot point at which the lower arm is connected to the first control box.

25

30

35

10. A grinding apparatus according to claim 1, 2, 3, 4, 5, 6, 7, 8 or 9 wherein the means for holding one or

more bits to be ground includes a table with one or more apertures to hold one or more bits to be ground, said table tiltably mounted within a box or frame and means to control the tilting action of said table and wherein
5 the table is provided.

11. A grinding apparatus according to claim 10 wherein the means to control the tilting action of the table consists of an arced slot provided in a side of the box,
10 a moveable stop within the slot that can be positioned and locked in place at the desired angle and a cylinder provided on the side of the box having an end of the cylinder rod connected to the table.

12. A grinding apparatus according to claims 10 or 11 wherein means are provided to lock a bit within said aperture and means to partially release the pressure to permit the bits to be rotated without full release of the locking means.

13. Grinding apparatus according to claims 10 to 12 wherein said box is provided with an adjustable splashguard.

14. A grinding apparatus according to claim 6 or 8 wherein said means for adjustment of the grinding machine axial to the longitudinal axis of the button to be ground includes the grinding machine carried by an arm or lever system journaled on a cylinder rod attached
30 to a frame.

15. A grinding apparatus according to claim 14 wherein the means for holding one or more bits to be ground includes a frame supporting a table, said table
35 tiltably mounted within a box or frame and having means to control the tilting action and said table is provided

with one or more apertures to hold one or more bits to be ground.

5 16. A grinding apparatus for grinding the hard metal inserts or working tips of drill bits (percussive or rotary), tunnel boring machine cutters (TBM) and raised bore machine cutters (RBM), said grinding apparatus consisting of a box having a table for holding one or more bits to be ground, a grinding machine carried by an arm or lever system journaled on a stand attached to a box, wherein said table is tiltably mounted within said box and having means to control the tilting action and said table is provided with one or more apertures to hold one or more bits to be ground.

15 17. A grinding apparatus according to claims 14 or 15 wherein means to assist with aligning the grinding machine with the longitudinal axis of the button to be ground provides a biased side load directly or indirectly to the grinding machine when said table is preferably tilted.

20 18. A grinding apparatus according to claim 16 or 17 wherein the means to control the tilting action of the table consists of an arced slot provided in a side of the frame, a moveable stop within the slot that can be positioned and locked in place at the desired angle and a cylinder provided on the side of the frame having an end of the cylinder rod connected to the table.

30 19. A grinding apparatus according to claims 14, 15, 16 or 18 wherein means are provided to lock a bit within said aperture and means to partially release the pressure to permit the bits to be rotated without full release of the locking means.

35

20. Grinding apparatus according to claims 14 to 19 wherein said grinding apparatus is provided with an adjustable splashguard.

5 21. A grinding apparatus according to claims 1 to 20 wherein the means for holding one or more bits is adjustable to hold different sizes of bits and is provided with air actuated locking means.

10 22. A grinding apparatus according to claims 3 to 21 wherein means are provided to lock a bit within said aperture and means to partially release the pressure to permit the bits to be rotated without full release of the locking means.

15 23. Grinding apparatus according to claims 1 to 22 wherein the grinding apparatus is provided with a microprocessor to manually and automatically control and regulate grinding pressure.

20 24. Grinding apparatus for grinding the hard metal inserts or working tips (buttons) of drill bits (percussive or rotary), tunnel boring machine cutters (TBM) and raised bore machine cutters (RBM), said
25 grinding apparatus having a grinding machine with a rotor having a drive section adapted for insertion into a grinding cup, wherein means are provided to align and attach a grinding cup and detach the grinding cup after use, said means comprising stop means to temporarily
30 prevent the rotor from rotating to align the drive section of the grinding cup with the drive section of the rotor and detachment means to remove the grinding cup after use consisting of a lever with extending arms to push the grinding cup away from the drive section of
35 the rotor when the lever is depressed facilitating removal of the grinding cup from the grinding machine.

1/20

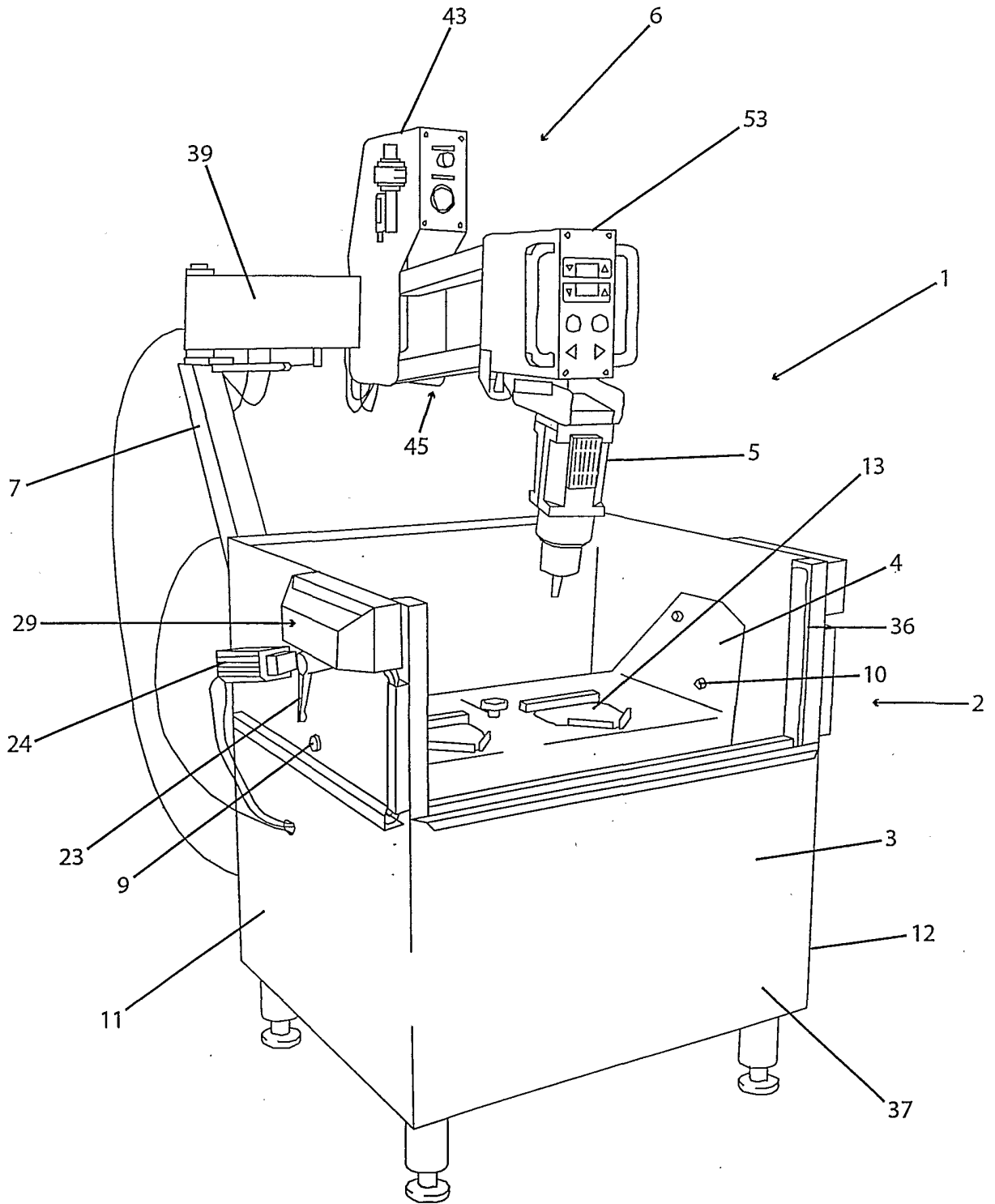

FIGURE 1

SUBSTITUTE SHEET (RULE 26)

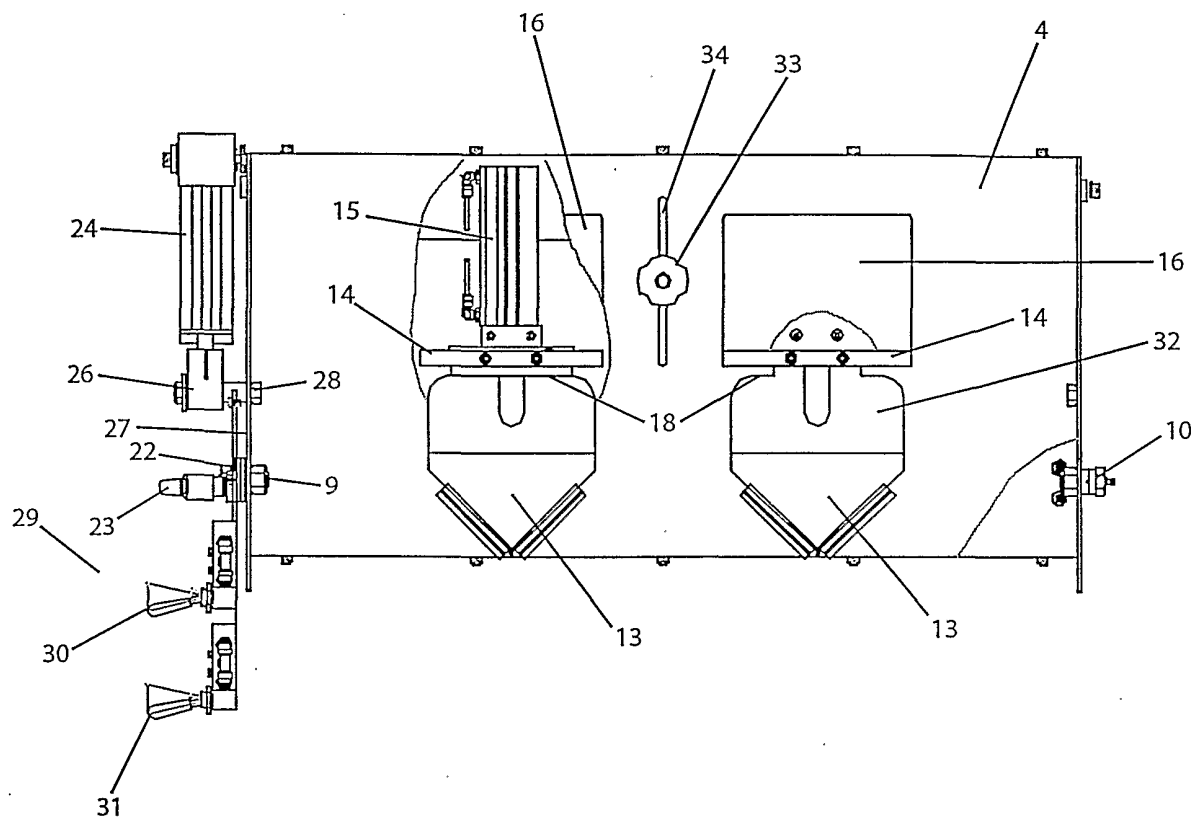

FIGURE 3

4/20

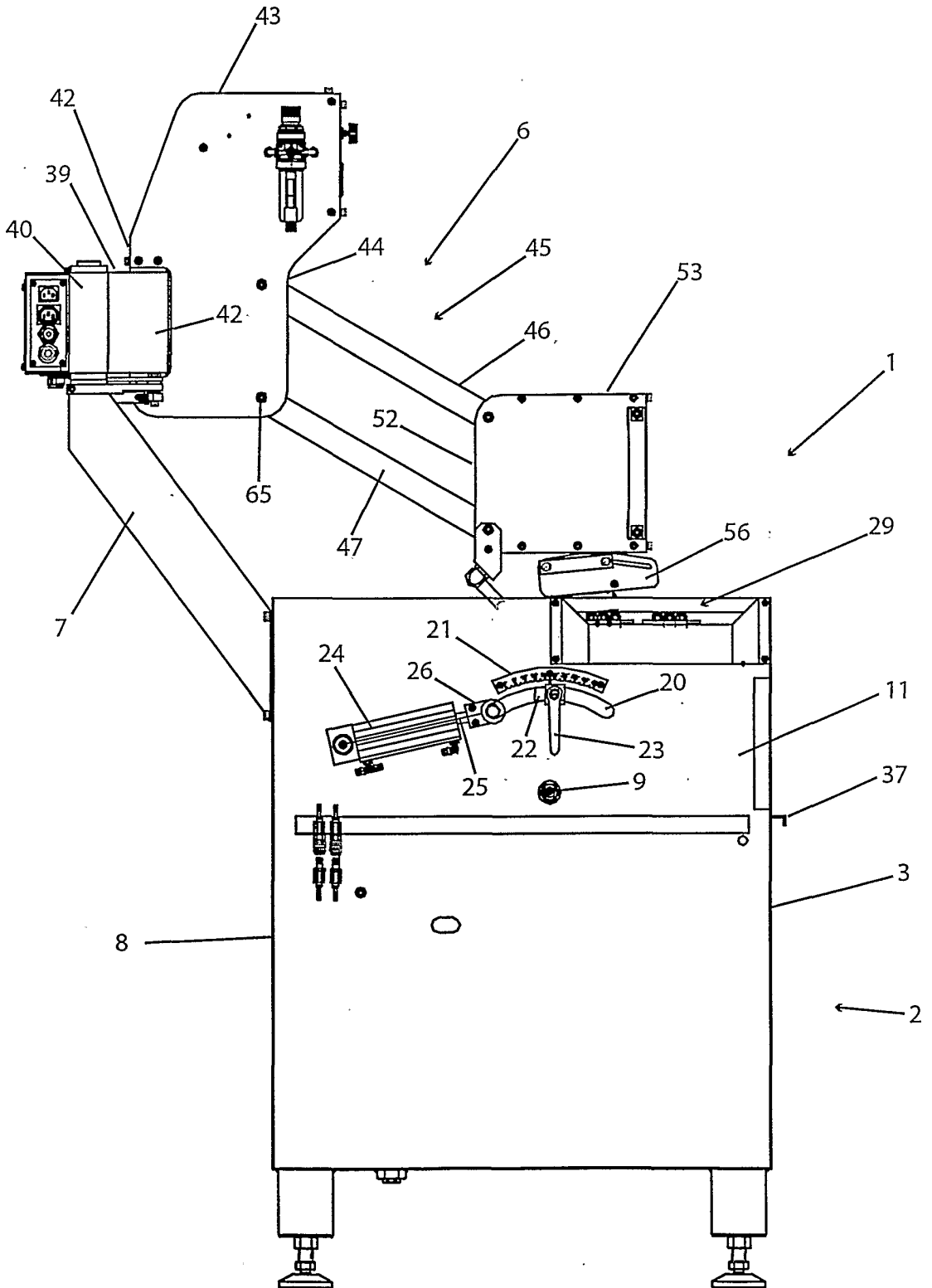

FIGURE 4

SUBSTITUTE SHEET (RULE 26)

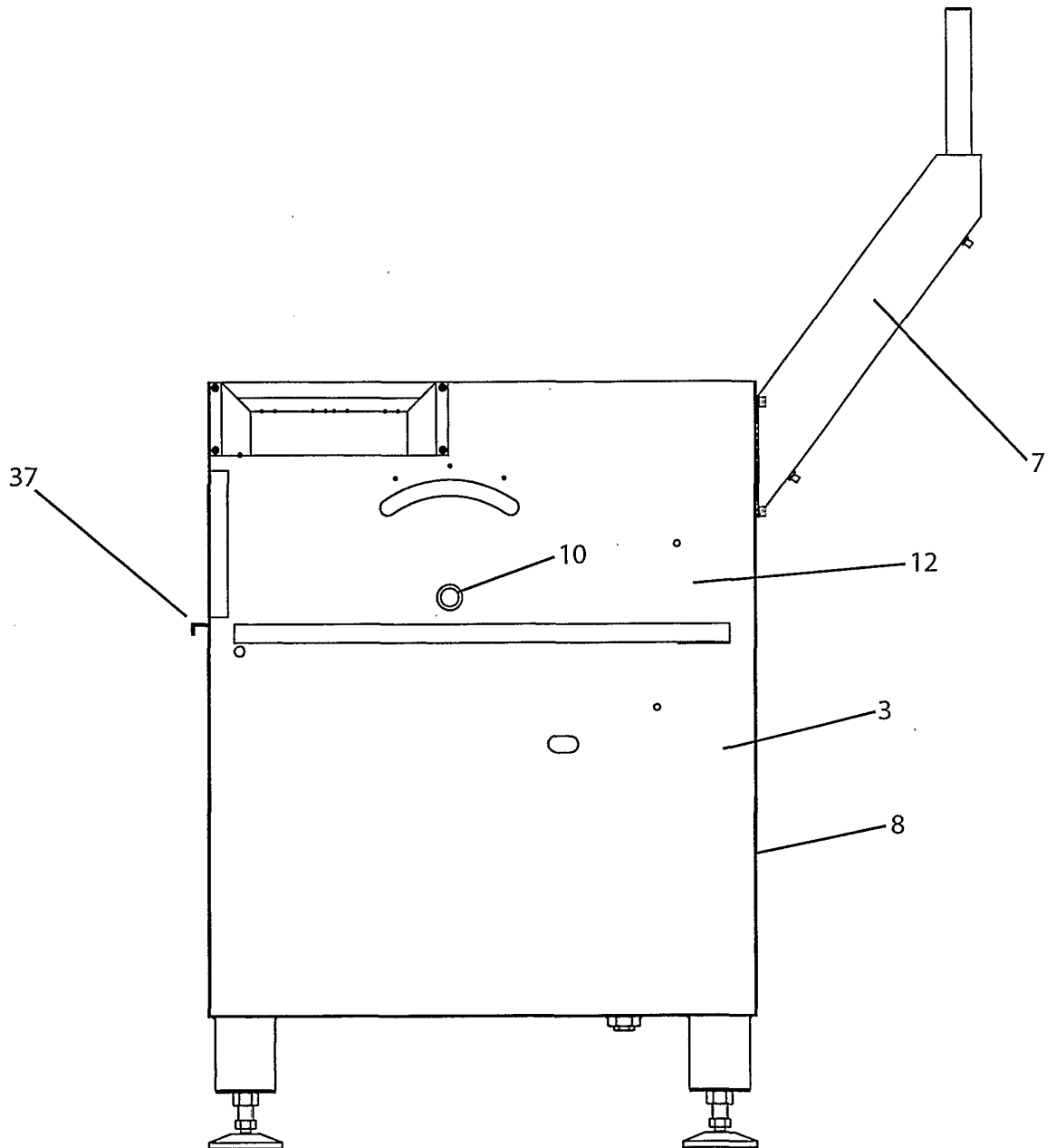

FIGURE 5

6/20

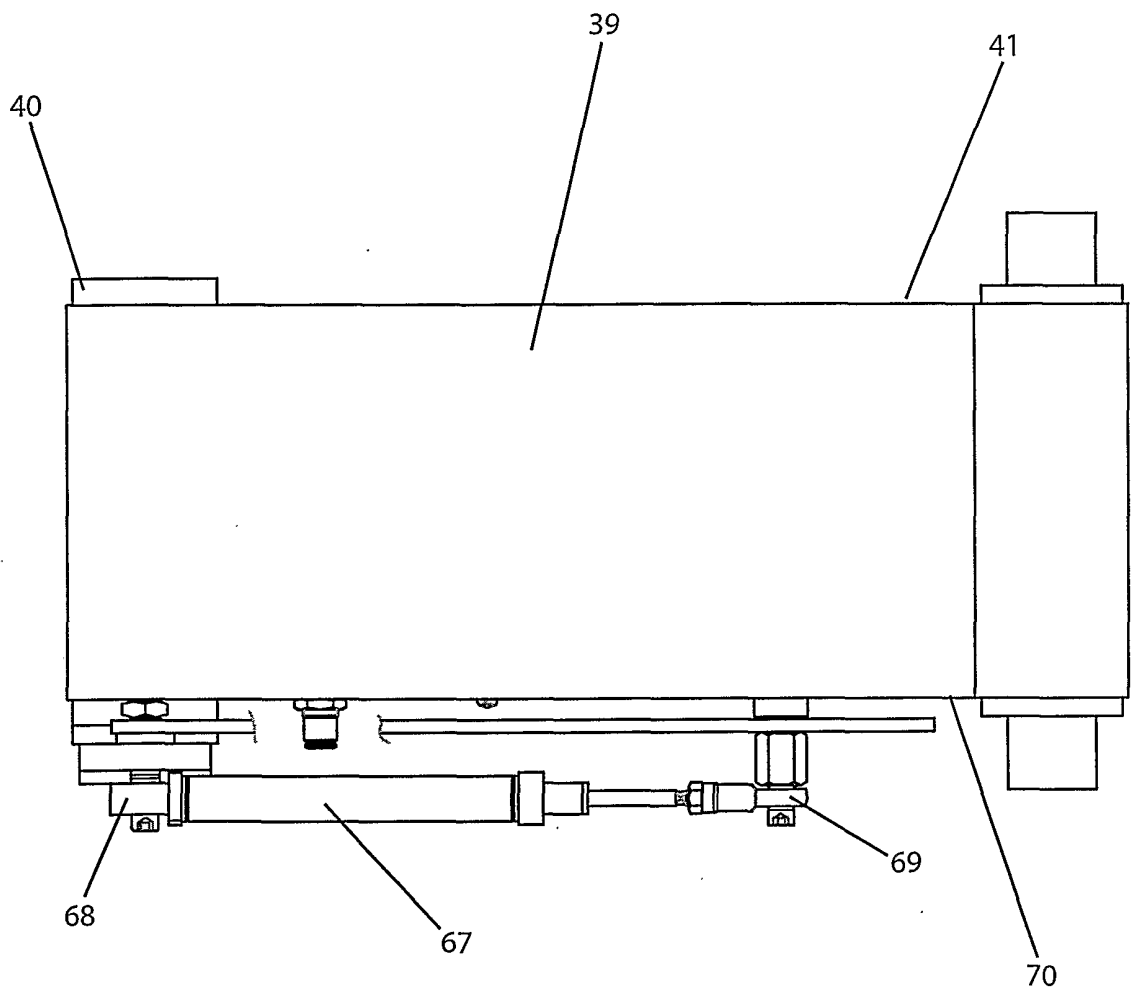

FIGURE 6

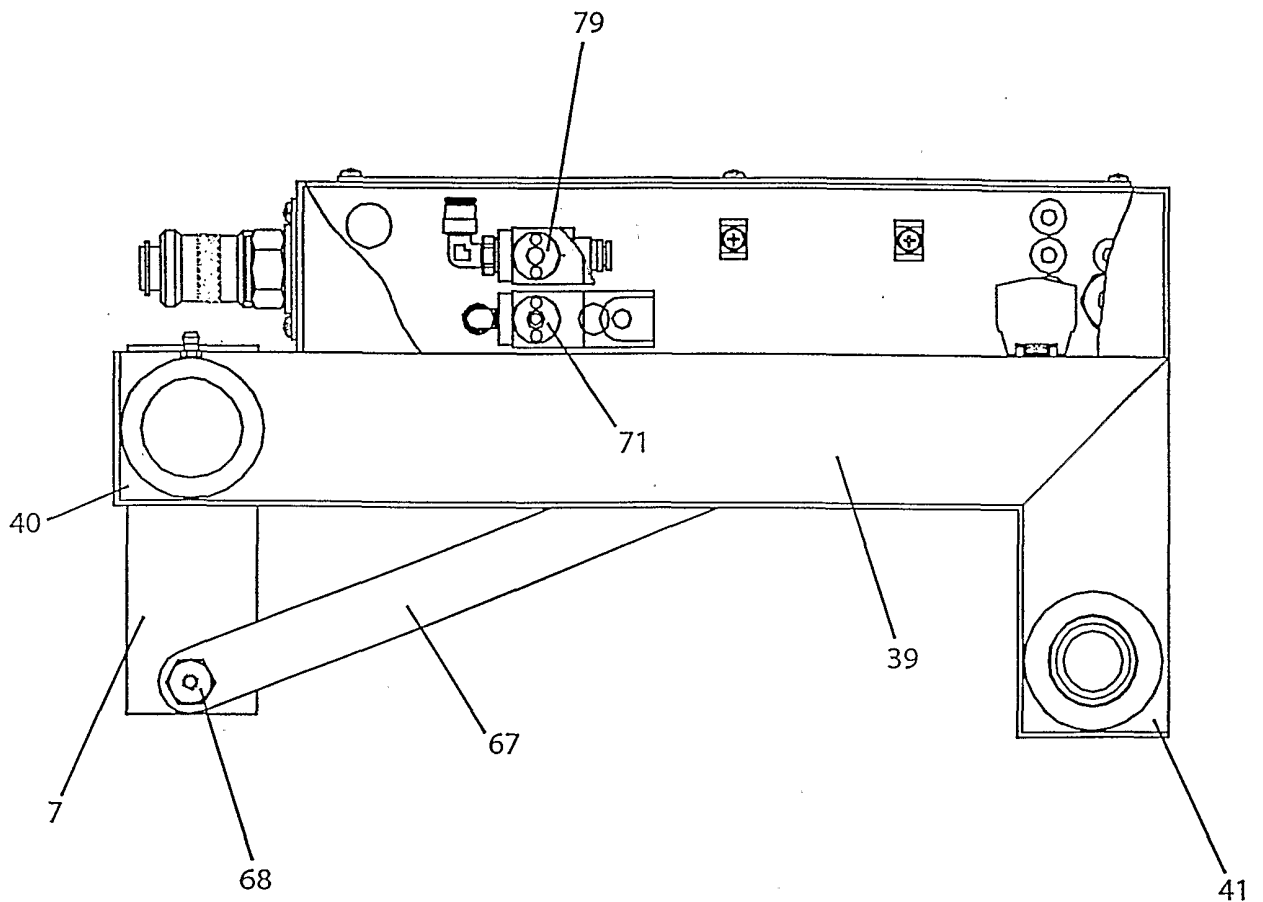

FIGURE 7

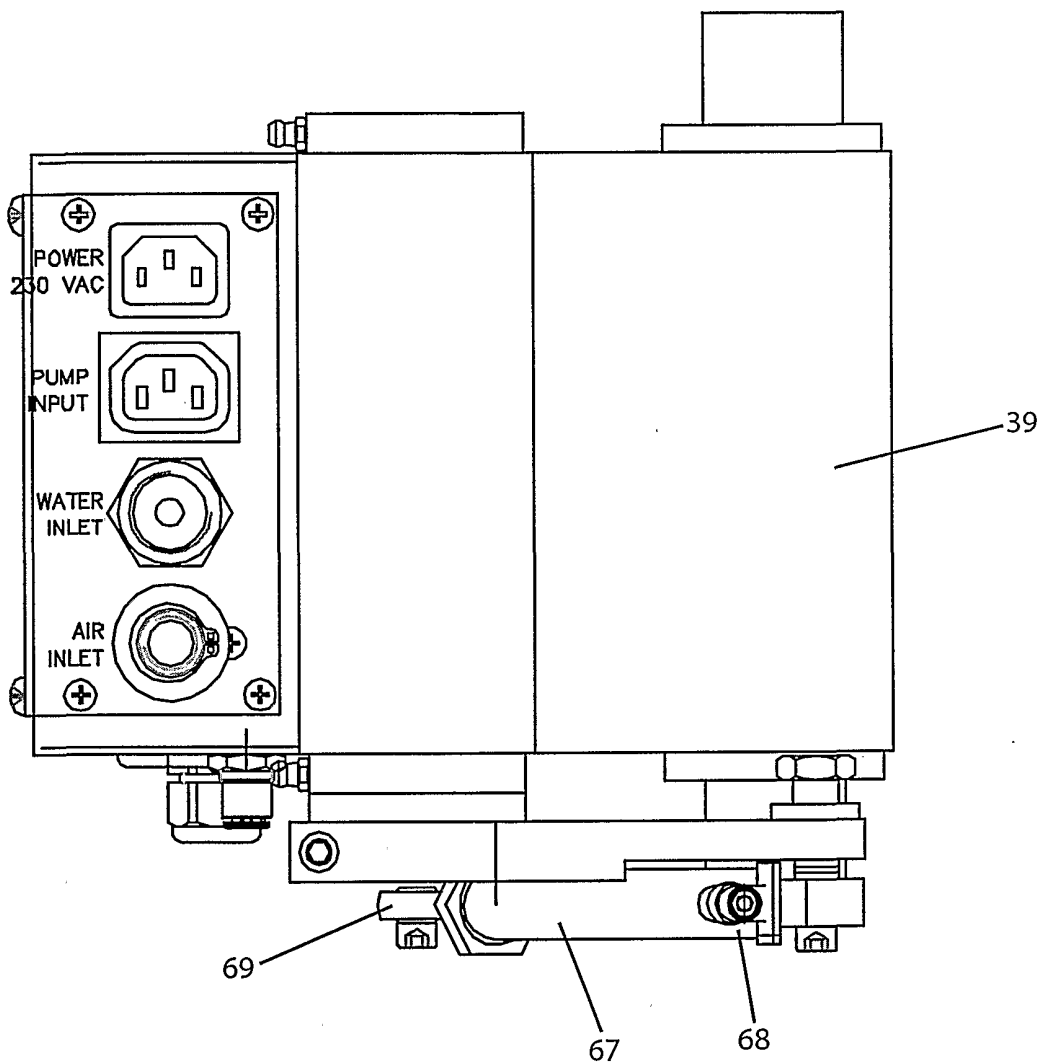

FIGURE 8

9/20

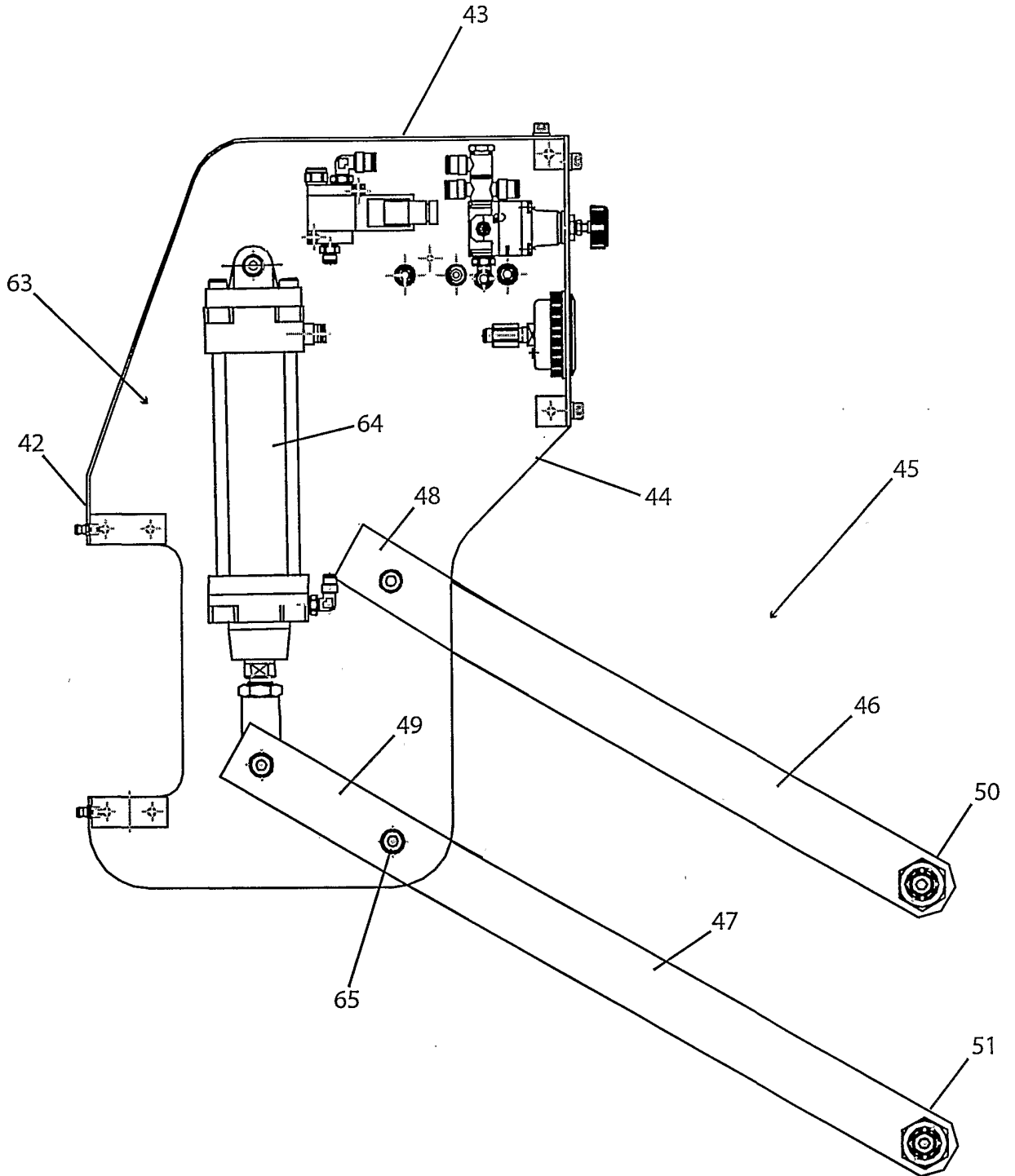

FIGURE 9

SUBSTITUTE SHEET (RULE 26)

10/20

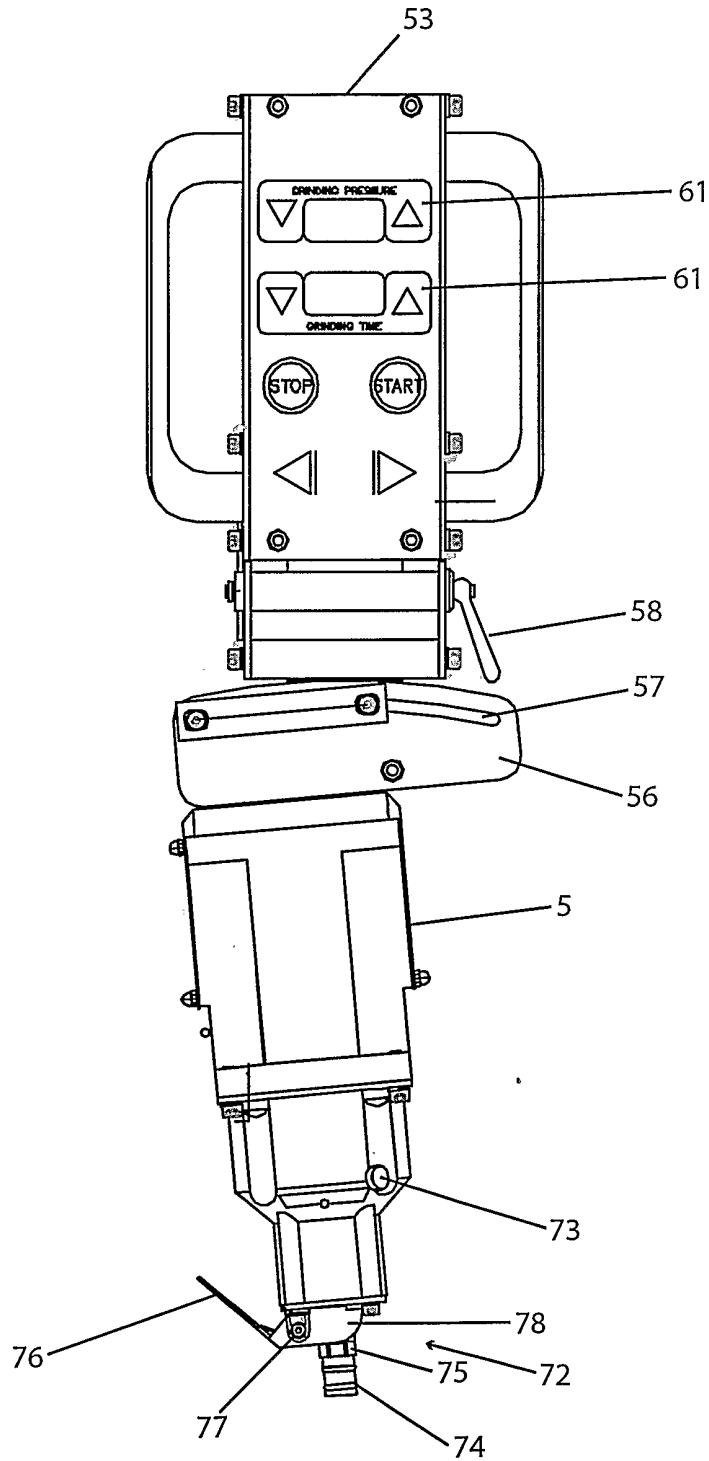

FIGURE 10
SUBSTITUTE SHEET (RULE 26)

11/20

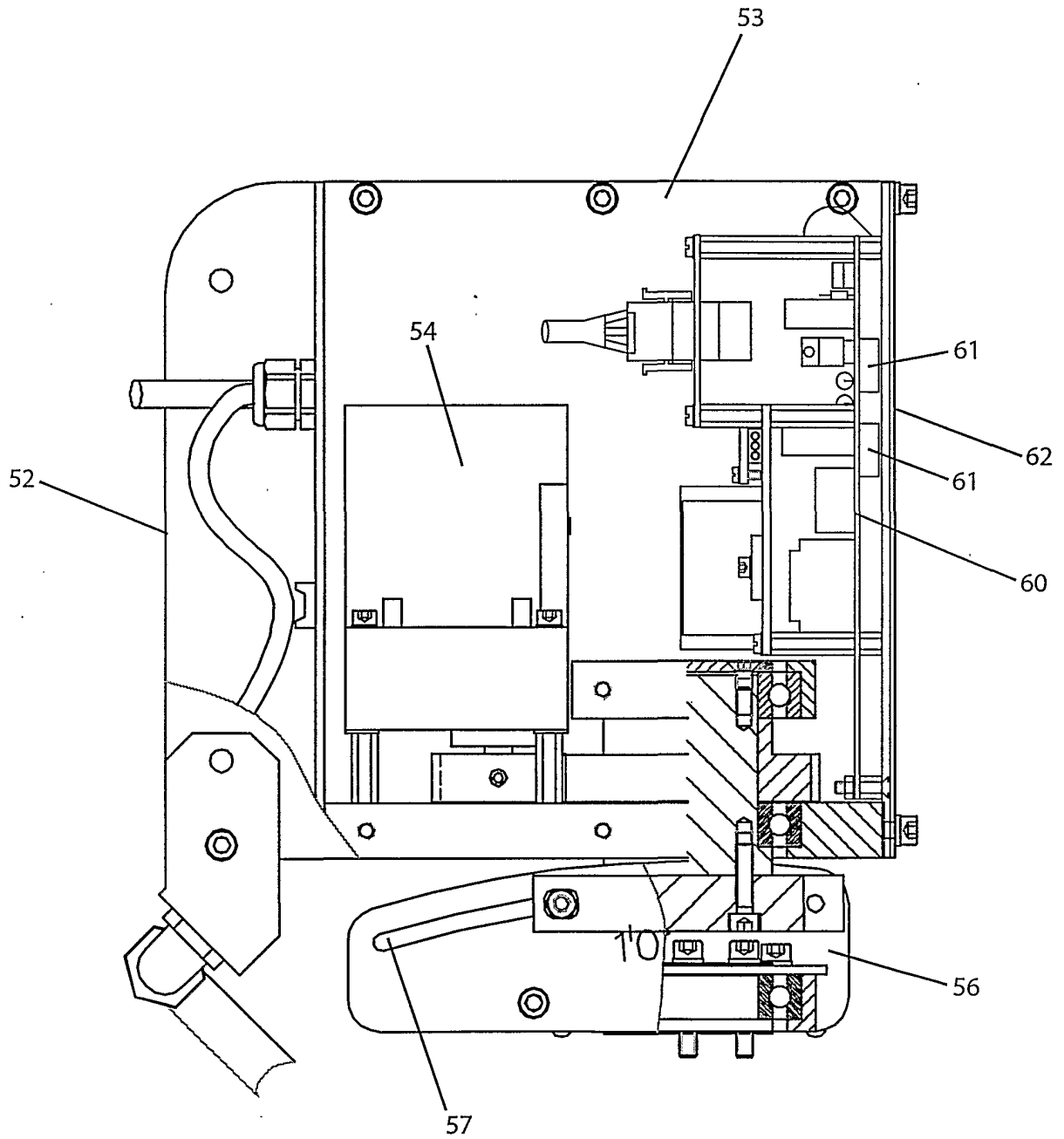

FIGURE 11
SUBSTITUTE SHEET (RULE 26)

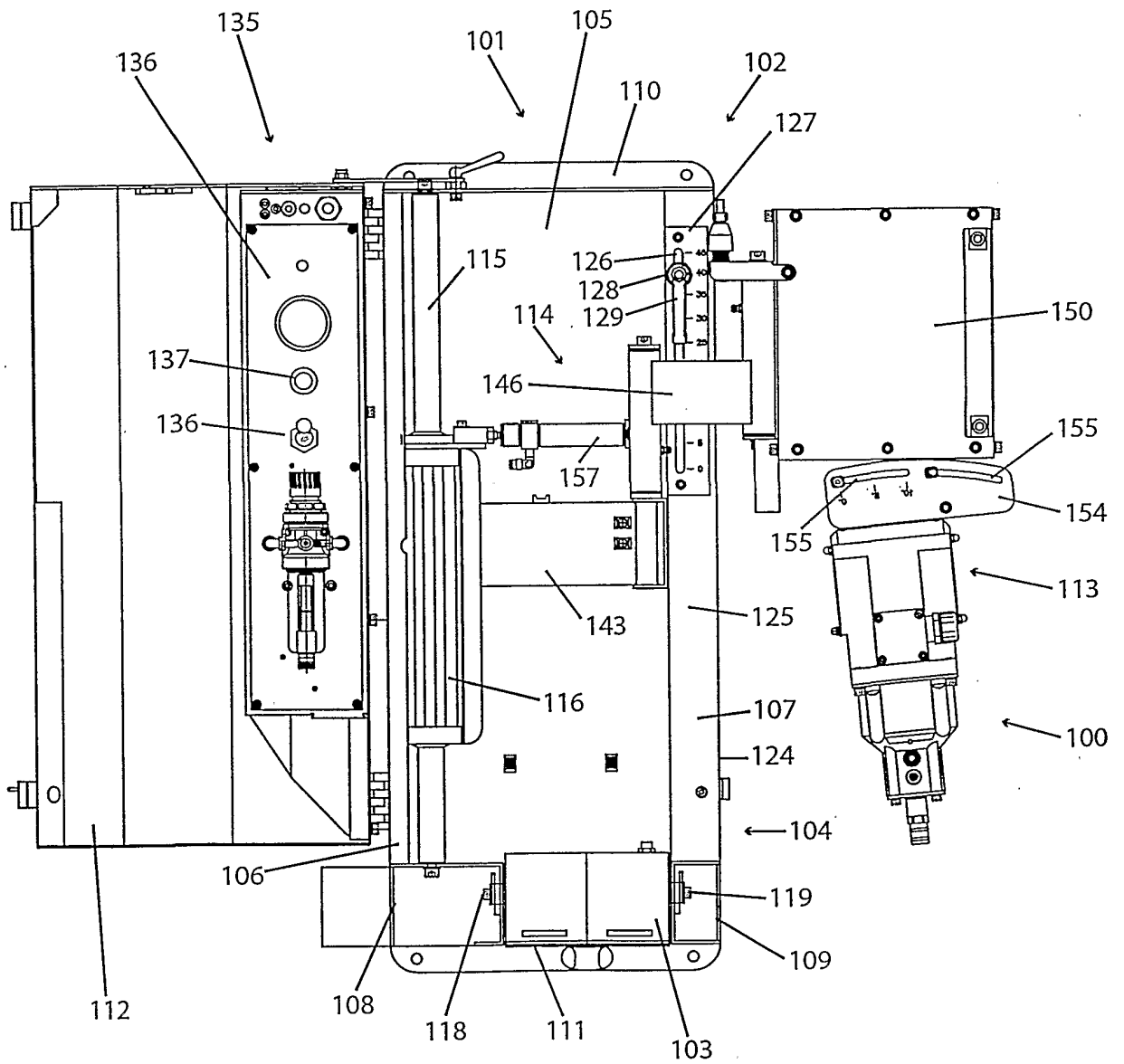

FIGURE 12

SUBSTITUTE SHEET (RULE 26)

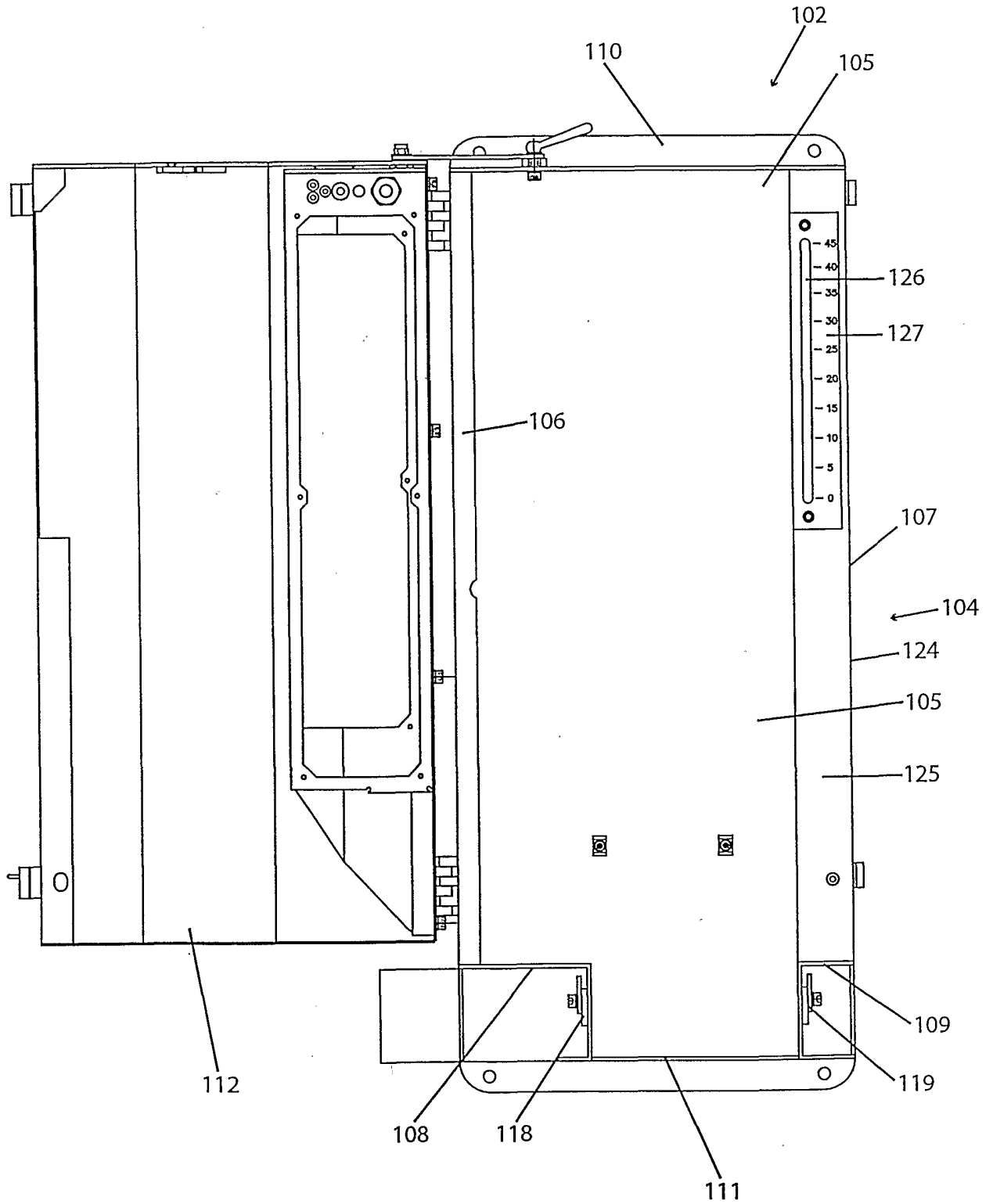

FIGURE 13

SUBSTITUTE SHEET (RULE 26)

14/20

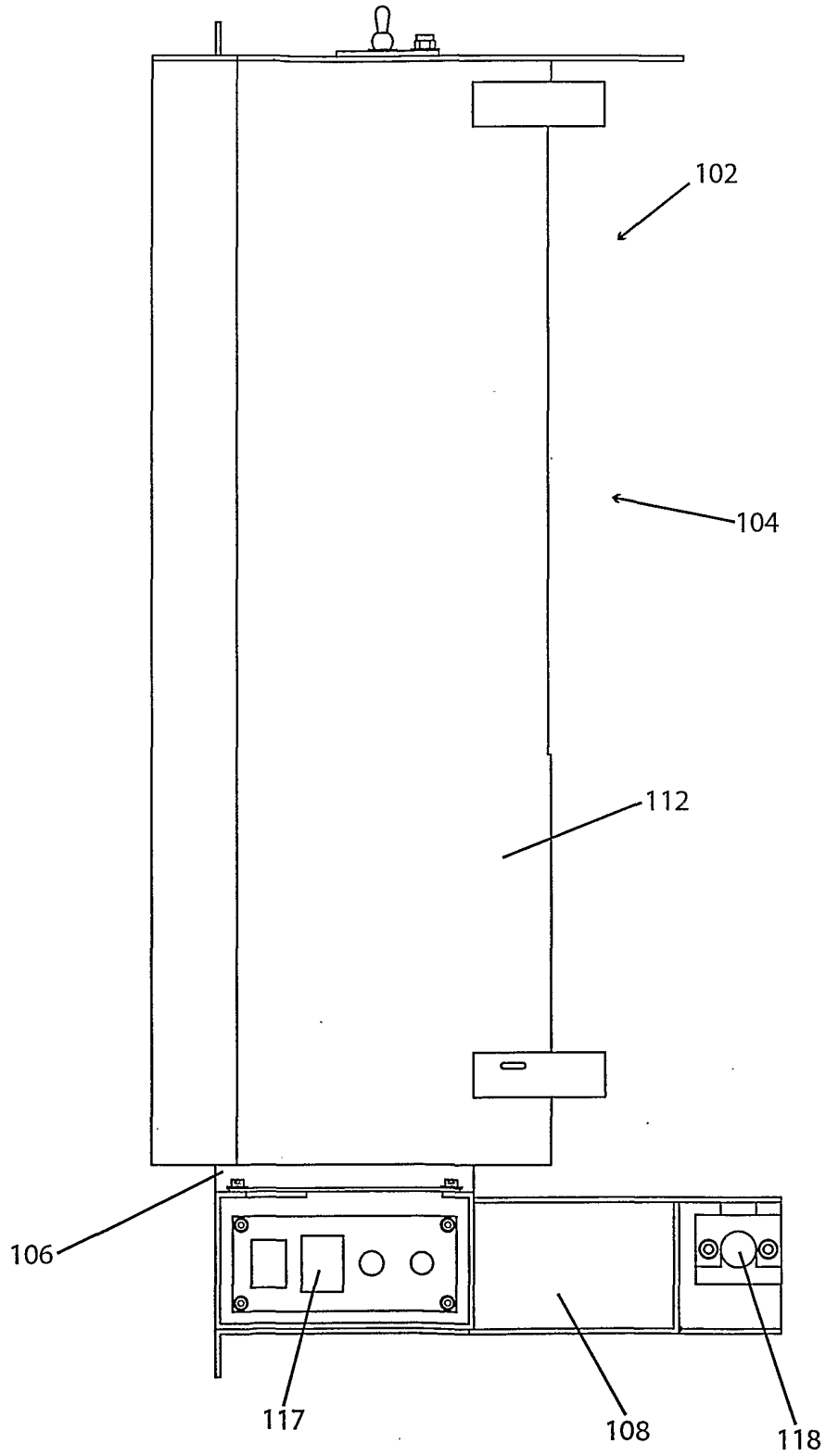

FIGURE 14

SUBSTITUTE SHEET (RULE 26)

15/20

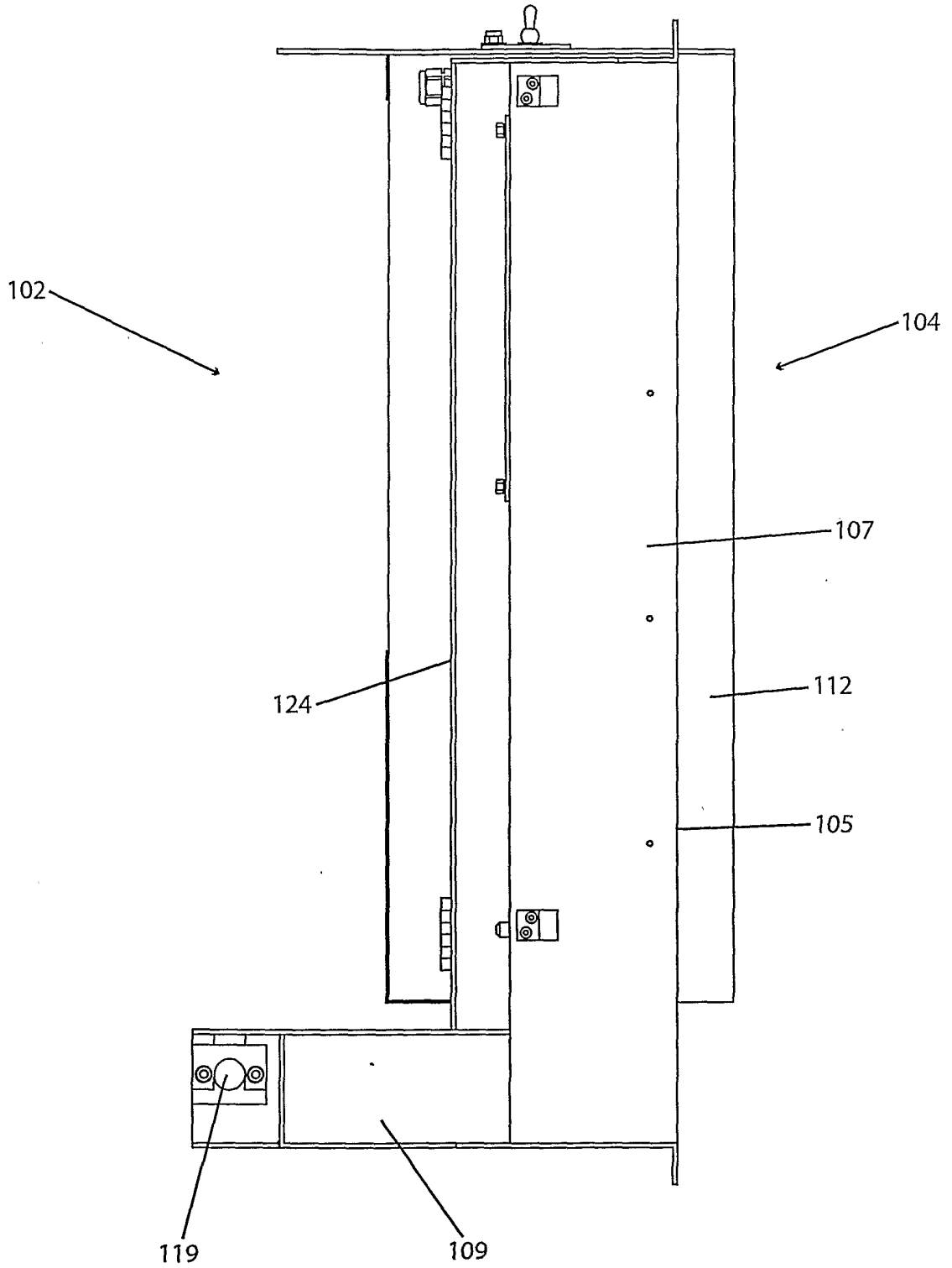

FIGURE 15

SUBSTITUTE SHEET (RULE 26)

16/20

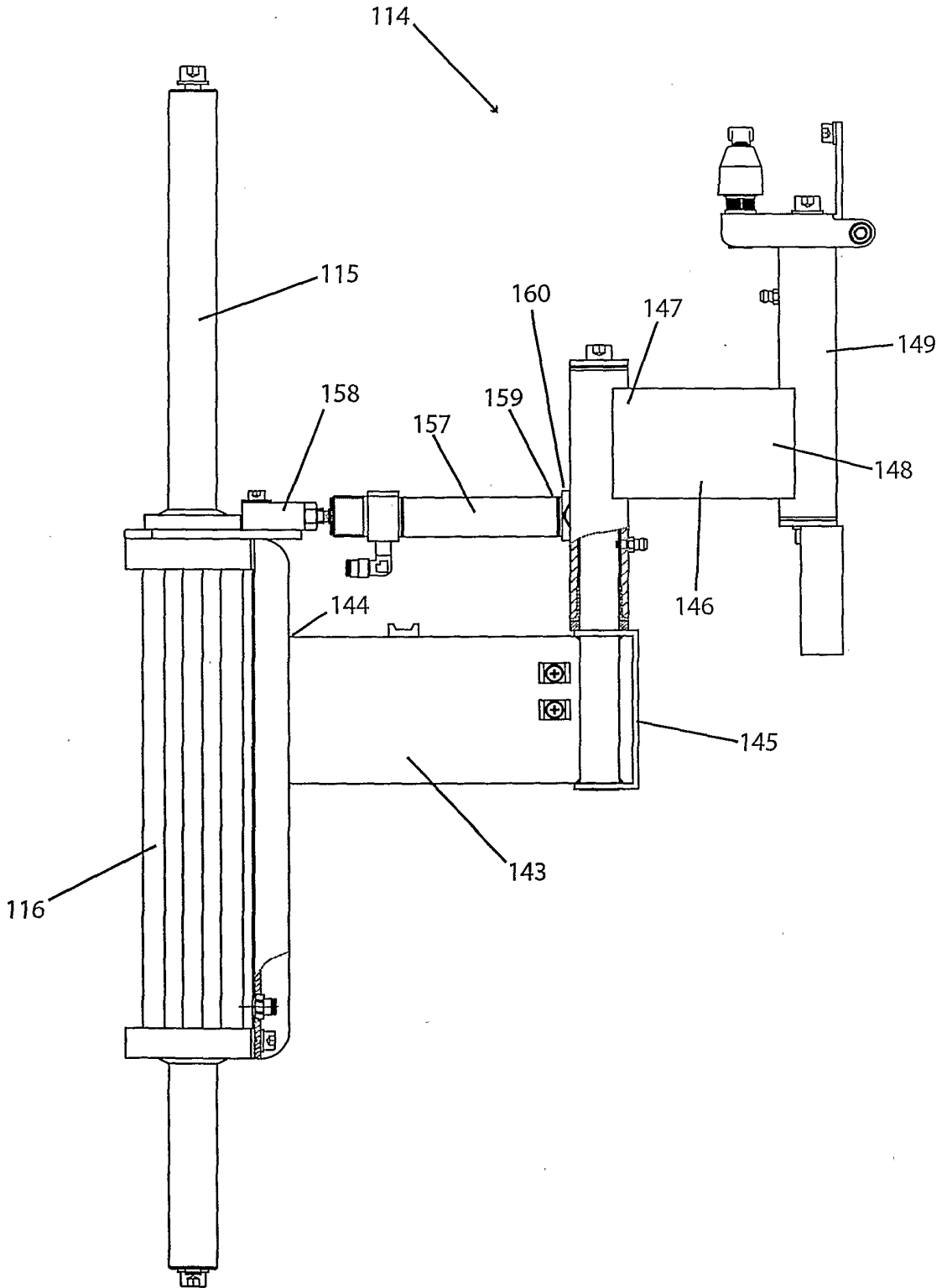

FIGURE 16
SUBSTITUTE SHEET (RULE 26)

17/20

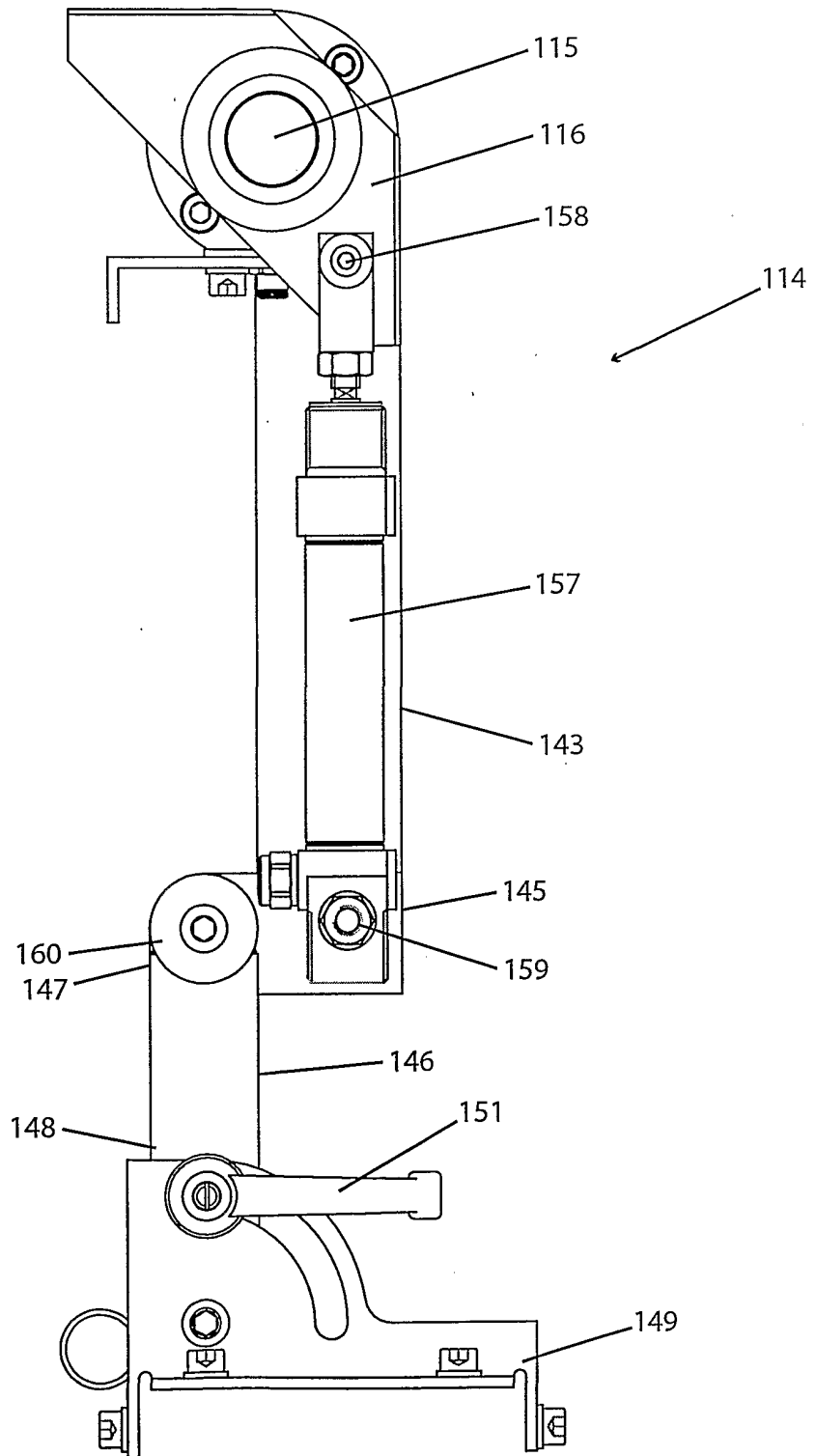

FIGURE 17
SUBSTITUTE SHEET (RULE 26)

18/20

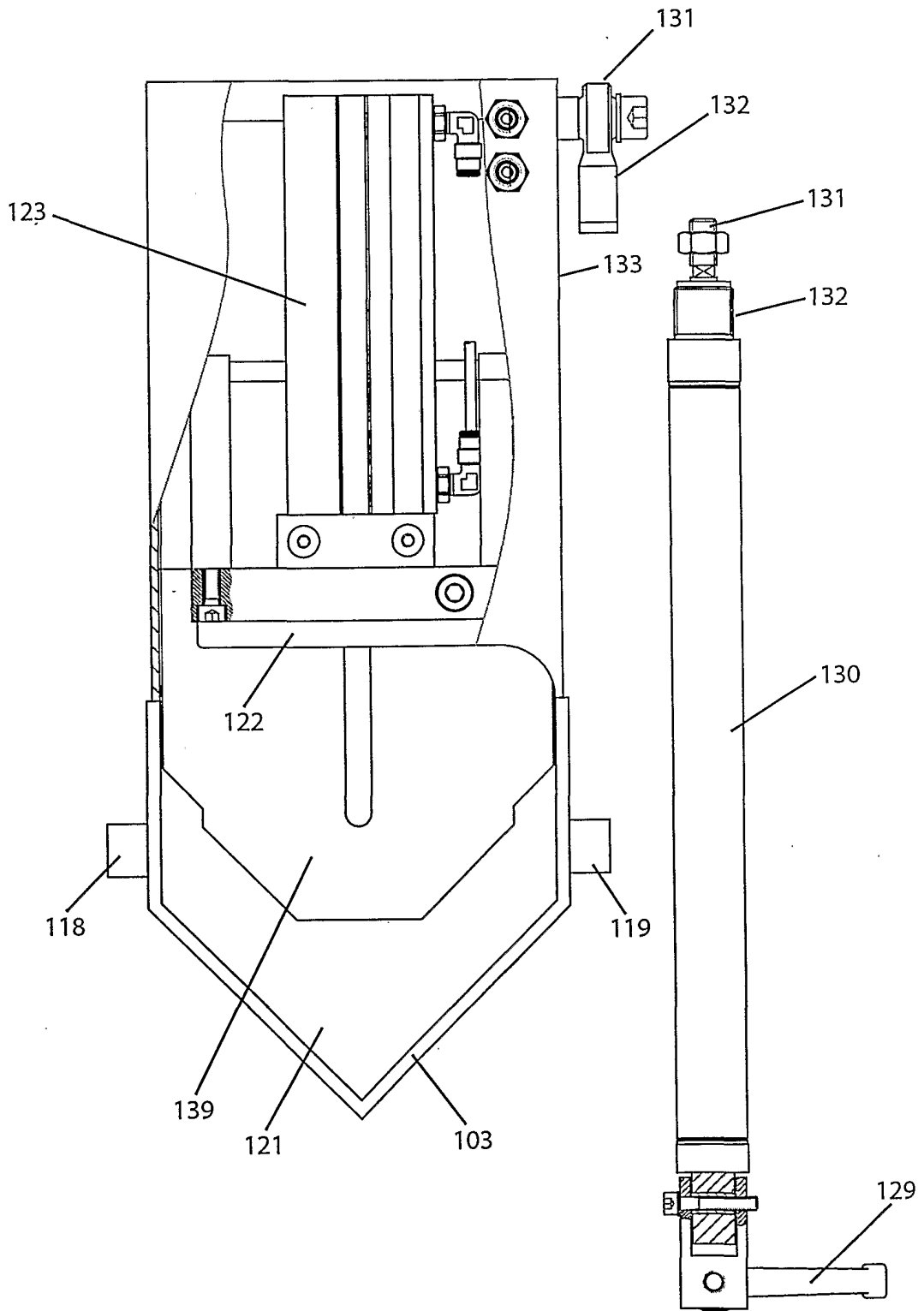

FIGURE 18

SUBSTITUTE SHEET (RULE 26)

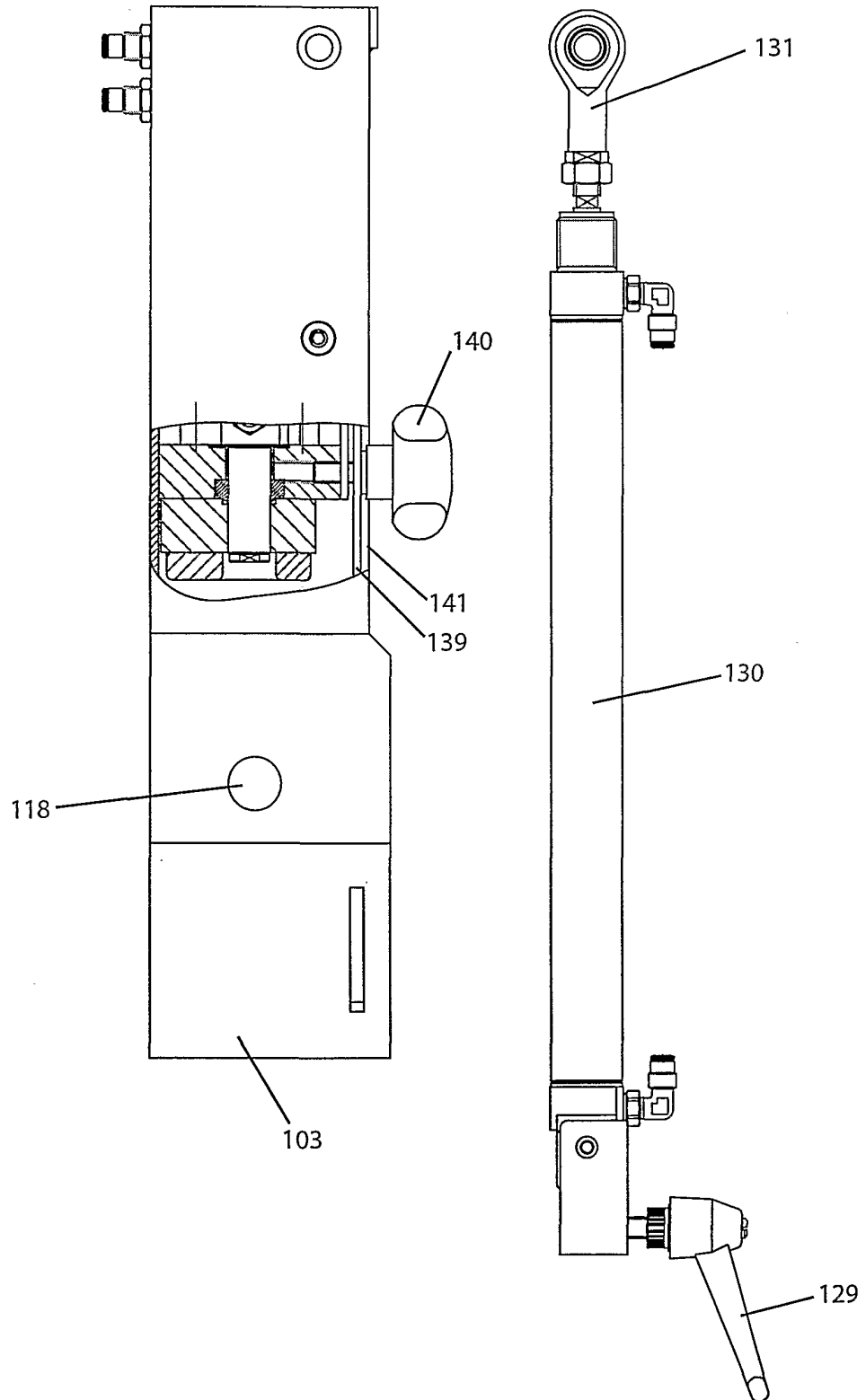

FIGURE 19

SUBSTITUTE SHEET (RULE 26)

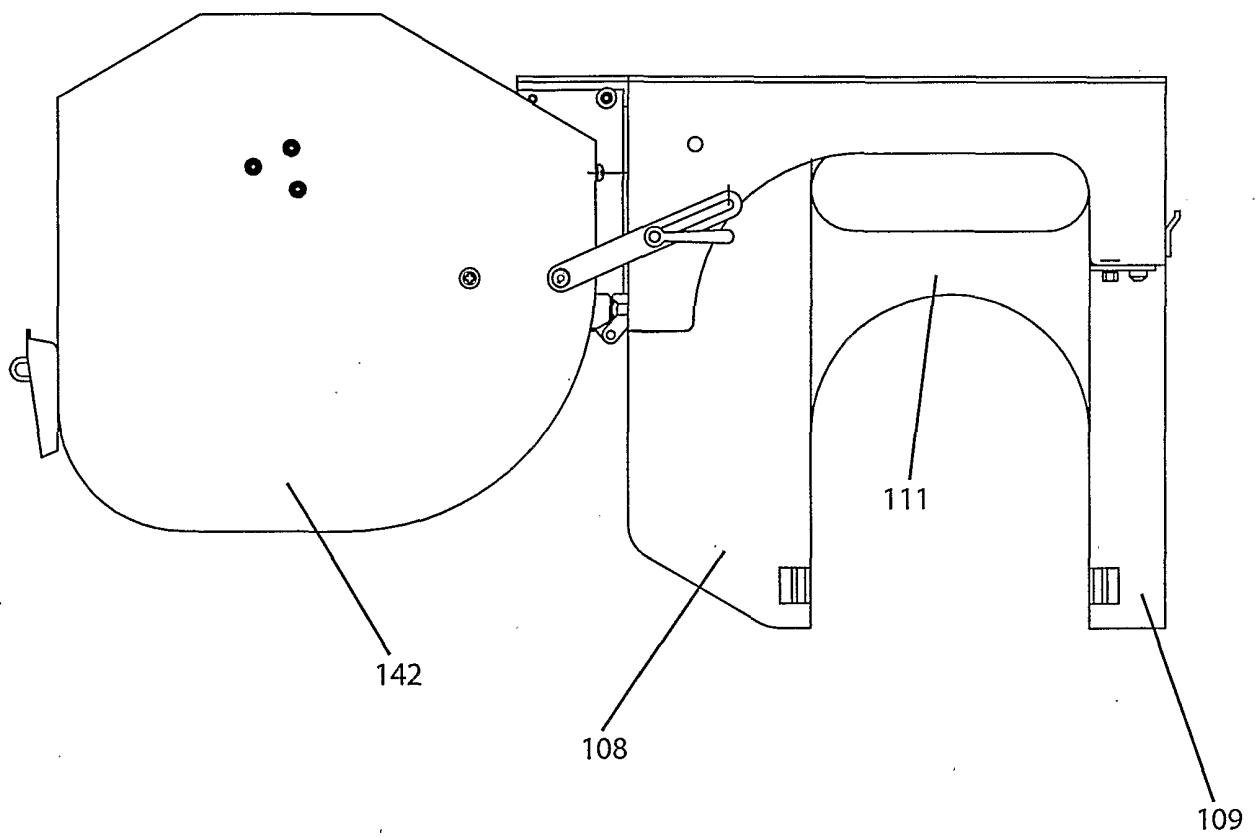

FIGURE 20