

(12) **United States Design Patent**  
**Nakao**

(10) **Patent No.:** **US D704,612 S**  
(45) **Date of Patent:** **\*\* May 13, 2014**

(54) **FRONT DOOR TRIM PANEL FOR AN  
AUTOMOBILE**

(71) Applicant: **Nissan Motor Co., Ltd.**, Kanagawa (JP)

(72) Inventor: **Akifumi Nakao**, Kanagawa (JP)

(73) Assignee: **Nissan Motor Co., Ltd.**, Yokohama (JP)

(\*\*) Term: **14 Years**

(21) Appl. No.: **29/458,034**

(22) Filed: **Jun. 14, 2013**

(30) **Foreign Application Priority Data**

Dec. 17, 2012 (JP) ..... 2012-030731

(51) **LOC (10) Cl.** ..... **12-08**

(52) **U.S. Cl.**  
USPC ..... **D12/195**

(58) **Field of Classification Search**

USPC ..... D12/195, 193, 414, 190, 196; 180/190;  
280/750-752; 296/190.01-191, 70,  
296/193.08, 145, 153, 37.1-37.13, 149,  
296/146.1; D15/17, 28; D10/46, 98,  
D10/102-103; 49/501-502; D8/302-303  
See application file for complete search history.

(56) **References Cited**

**U.S. PATENT DOCUMENTS**

D377,645 S \* 1/1997 Iwamoto et al. .... D14/385  
D533,821 S \* 12/2006 Tamagawa et al. .... D12/195  
D534,470 S \* 1/2007 Tsuchiya et al. .... D12/195  
D534,849 S \* 1/2007 Tamagawa et al. .... D12/195  
D536,650 S \* 2/2007 Young et al. .... D12/195  
D577,646 S \* 9/2008 Wyszogrod et al. .... D12/195  
D607,802 S \* 1/2010 Collins et al. .... D12/195

D615,017 S \* 5/2010 Smith ..... D12/195  
D616,348 S \* 5/2010 Rosenbohm ..... D12/195  
D633,023 S \* 2/2011 Hwang et al. .... D12/195  
D658,707 S \* 5/2012 Anderl ..... D16/335

\* cited by examiner

*Primary Examiner* — Katrina A Betton

(74) *Attorney, Agent, or Firm* — Global IP Counselors, LLP

(57) **CLAIM**

The ornamental design for a front door trim panel for an automobile, as shown and described.

**DESCRIPTION**

FIG. 1 is a front elevational view of a front door trim panel for an automobile in accordance with my new design;  
FIG. 2 is a top plan view of the front door trim panel in accordance with my new design of FIG. 1;  
FIG. 3 is a bottom plan view of the front door trim panel in accordance with my new design of FIGS. 1 to 2;  
FIG. 4 is a right side elevational view of the front door trim panel in accordance with my new design of FIGS. 1 to 3;  
FIG. 5 is a left side elevational view of the front door trim panel in accordance with my new design of FIGS. 1 to 4;  
FIG. 6 is a front-right side perspective view of the front door trim panel in accordance with my new design of FIGS. 1 to 5; and,  
FIG. 7 is a front-left side perspective view of the front door trim panel in accordance with my new design of FIGS. 1 to 6. The rear view of the front door trim panel forms no part of the claimed design.  
My new design includes the mirror image of the front door trim panel shown in FIGS. 1 to 7.

**1 Claim, 7 Drawing Sheets**





FIG. 1



FIG. 2



**FIG. 3**

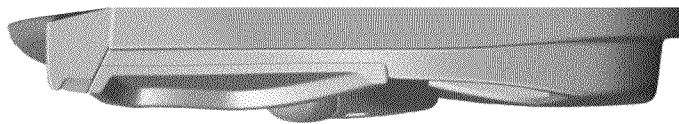

**FIG. 4**

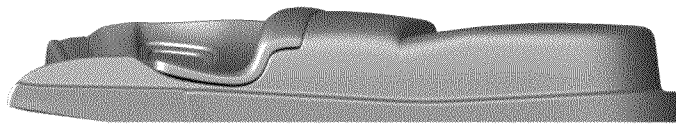

**FIG. 5**

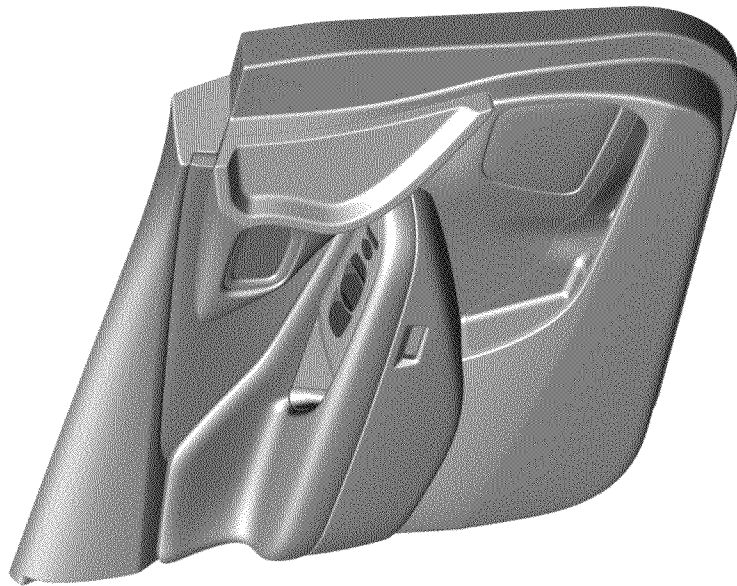

FIG. 6

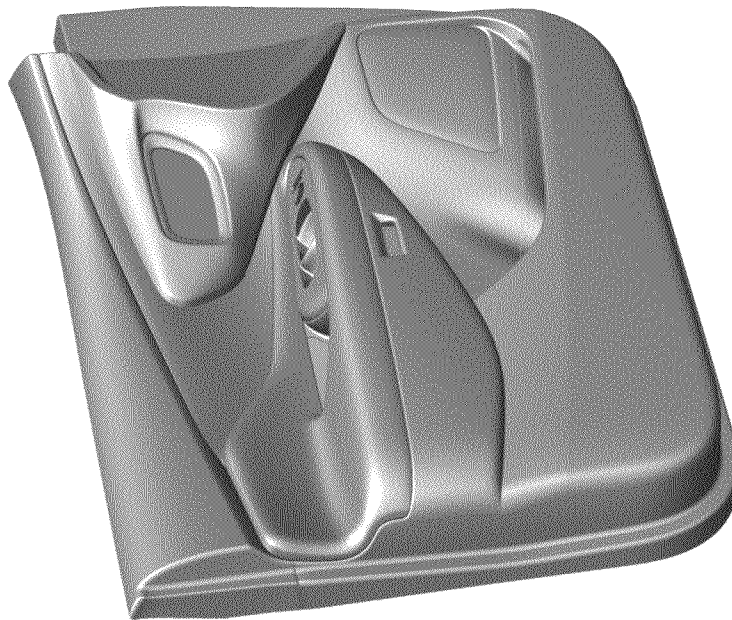

FIG. 7