



- (51) **International Patent Classification:**
A61B 19/00 (2006.01) *A61G 13/00* (2006.01)
A61G 13/12 (2006.01)
- (21) **International Application Number:**
PCT/US2014/058225
- (22) **International Filing Date:**
30 September 2014 (30.09.2014)
- (25) **Filing Language:** English
- (26) **Publication Language:** English
- (30) **Priority Data:**
61/884,500 30 September 2013 (30.09.2013) US
- (71) **Applicant:** STRYKER CORPORTION [US/US]; 2825 Airview Blvd., Kalamazoo, MI 49002 (US).
- (72) **Inventors:** MALACKOWSKI, Donald, W.; 16055 Prairie Ronde, Schoolcraft, MI 49087 (US). STAUNTON, Douglas, A.; 5390 Glen Harbor Drive, Kalamazoo, MI 49009 (US).
- (74) **Agents:** ENGLISH, Trent, K. et al.; Howard & Howard Attorneys PLLC, 450 West Fourth Street, Royal Oak, MI 48067 (US).
- (81) **Designated States** (*unless otherwise indicated, for every kind of national protection available*): AE, AG, AL, AM, AO, AT, AU, AZ, BA, BB, BG, BH, BN, BR, BW, BY, BZ, CA, CH, CL, CN, CO, CR, CU, CZ, DE, DK, DM, DO, DZ, EC, EE, EG, ES, FI, GB, GD, GE, GH, GM, GT, HN, HR, HU, ID, IL, IN, IR, IS, JP, KE, KG, KN, KP, KR, KZ, LA, LC, LK, LR, LS, LU, LY, MA, MD, ME, MG, MK, MN, MW, MX, MY, MZ, NA, NG, NI, NO, NZ, OM, PA, PE, PG, PH, PL, PT, QA, RO, RS, RU, RW, SA, SC, SD, SE, SG, SK, SL, SM, ST, SV, SY, TH, TJ, TM, TN, TR, TT, TZ, UA, UG, US, UZ, VC, VN, ZA, ZM, ZW.
- (84) **Designated States** (*unless otherwise indicated, for every kind of regional protection available*): ARIPO (BW, GH, GM, KE, LR, LS, MW, MZ, NA, RW, SD, SL, ST, SZ, TZ, UG, ZM, ZW), Eurasian (AM, AZ, BY, KG, KZ, RU, TJ, TM), European (AL, AT, BE, BG, CH, CY, CZ, DE, DK, EE, ES, FI, FR, GB, GR, HR, HU, IE, IS, IT, LT, LU, LV, MC, MK, MT, NL, NO, PL, PT, RO, RS, SE, SI, SK,

[Continued on next page]

(54) **Title:** SYSTEM AND METHOD OF CONTROLLING A ROBOTIC SYSTEM FOR MANIPULATING ANATOMY OF A PATIENT DURING A SURGICAL PROCEDURE

FIG. 3

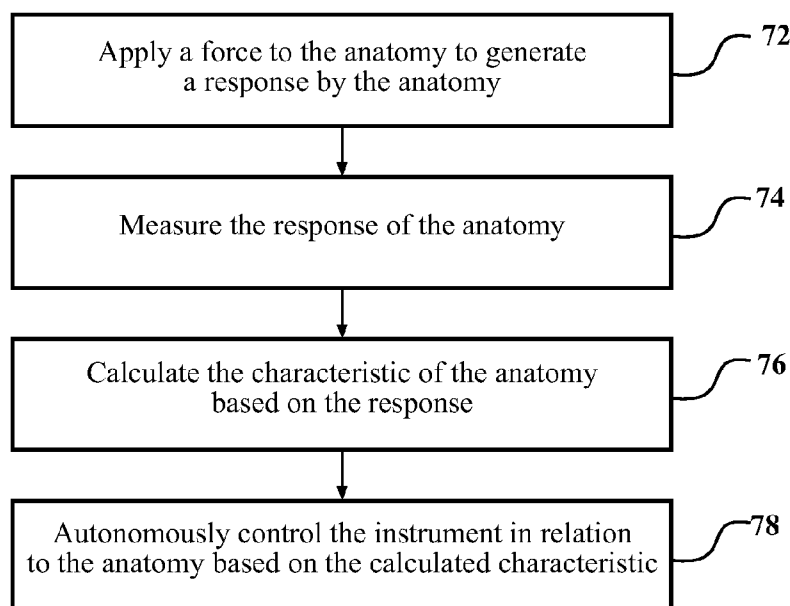

(57) **Abstract:** System and methods of controlling a robotic system for manipulating anatomy of a patient during a surgical procedure include applying a force to the anatomy to generate a response by the anatomy. The response of the anatomy is measured and a characteristic of the anatomy is calculated based on the response. An instrument is autonomously controlled in relation to the anatomy based on the calculated characteristic.

SM, TR), OAPI (BF, BJ, CF, CG, CI, CM, GA, GN, GQ, **Published:**
GW, KM, ML, MR, NE, SN, TD, TG).

— *with international search report (Art. 21(3))*

SYSTEM AND METHOD OF CONTROLLING A ROBOTIC SYSTEM FOR MANIPULATING ANATOMY OF A PATIENT DURING A SURGICAL PROCEDURE

CROSS-REFERENCE TO RELATED APPLICATIONS

[0001] The subject patent application claims priority to and all the benefits of U.S. Provisional Patent Application No. 61/884,500 filed on September 30, 2013, which is incorporated herein by reference.

TECHNICAL FIELD

[0002] The present invention relates generally to systems and methods of controlling a robotic system used during a surgical procedure to treat a patient's anatomy. More specifically, one aspect of the present invention relates to controlling the robotic system based on a response of the anatomy to a force exerted on the anatomy.

BACKGROUND

[0003] Medical personnel, such as practitioners, have recently found benefit in using robotic systems to perform surgical procedures. Such a robotic system typically includes a moveable arm. The movable arm has a free, distal end that can be positioned with a very high degree of accuracy. A surgical instrument is attached to the free end of the arm. The surgical instrument is designed to be applied to a surgical site.

[0004] In early robotic systems, medical personnel rigidly fixed the patient in a surgical holder thereby fixing the surgical site in a static patient coordinate system. However, recent robotic systems employ surgical holders that allow slight movements of the patient. As such, modern surgical holders do not rigidly fix the surgical site in a static patient coordinate system.

[0005] One drawback of allowing movement of the surgical site is the possibility that the surgical site is too loosely secured during autonomous operation of the robotic system. In this situation, a position control loop of the robotic system continually attempts to reach a target at the surgical site while at the same time constantly pushing the target out of reach. As a result, the surgical instrument is positioned inaccurately at the surgical site, thereby adding unnecessary delay to the surgical procedure.

[0006] As such, it is desirable to develop a robotic system which can compensate for these conditions or prevent the condition altogether.

SUMMARY

[0007] In one embodiment, a robotic system for manipulating anatomy of a patient during a surgical procedure is provided. A force-applying device is configured to apply force to the anatomy to generate a response by the anatomy. A response-measuring device is configured to measure the response of the anatomy. The anatomy has a characteristic and a controller is configured to calculate the characteristic of the anatomy based on the response. An instrument is configured to manipulate the anatomy. The controller autonomously controls the instrument in relation to the anatomy based on the calculated characteristic.

[0008] In one embodiment, a method of controlling a robotic system for manipulating anatomy of a patient during a surgical procedure is provided. The anatomy has a characteristic. The robotic system includes an instrument and is configured to autonomously control the instrument. The method includes applying a force to the anatomy to generate a response by the anatomy. The response of the anatomy is measured and the characteristic of the anatomy is calculated based on the

response. The method further includes autonomously controlling the instrument in relation to the anatomy based on the calculated characteristic.

[0009] In another embodiment, a method of controlling a robotic system for manipulating anatomy of a patient during a surgical procedure is provided. The anatomy is secured by a support and the robotic system includes an instrument and is configured to autonomously control the instrument. A navigation system is configured to track the anatomy and the instrument. The method includes determining with the navigation system data representing the extent to which the anatomy moves relative to the support. The method further includes autonomously controlling the instrument in relation to the anatomy based on the data.

[0010] The system and method address situations in which the anatomy moves as the instrument is applied autonomously to the anatomy. By measuring the response and calculating the characteristic of the anatomy, the system and method account for such movement. Advantageously, the system and method are capable of autonomously controlling the instrument in relation to the anatomy based on the calculated characteristic. By autonomously controlling the instrument based on the calculated characteristic of the anatomy, the system and method account for movement of the anatomy with minimal to no intervention from medical personnel. Additionally, the system and method beneficially accounts for characteristics of the anatomy, thereby avoiding the problem of continually attempting to reach a target at the surgical site while at the same time constantly pushing the target out of reach. Instead, the system and method allows the target at the surgical site to be reached efficiently by taking the characteristic of the anatomy into account. As such, the system and method provide more accurate positioning of the surgical instrument at the surgical site and reduced delay during the surgical procedure.

BRIEF DESCRIPTION OF THE DRAWINGS

[0011] Advantages of the present invention will be readily appreciated as the same becomes better understood by reference to the following detailed description when considered in connection with the accompanying drawings wherein:

[0012] Figure 1 is a perspective view of a robotic system.

[0013] Figure 2 is a schematic view of the robotic system.

[0014] Figure 3 is a flow chart of a method for controlling the robotic system.

[0015] Figure 4 is a view of a display showing a notification suggesting movement of the anatomy according to one embodiment.

[0016] Figure 5 is a view of the display showing the notification suggesting movement of the anatomy according to another embodiment.

DETAILED DESCRIPTION

[0017] Systems and methods are disclosed for controlling a robotic system to perform a surgical procedure. Referring to FIG. 1, a robotic system 10 for performing the surgical procedure on a patient is shown.

[0018] Prior to the surgical procedure, medical personnel may collect preoperative data of the patient. Preoperative data may come from an x-ray, a CT scan, a MRI or any other modality that can collect preoperative data. The collected preoperative data may be saved and stored for use by the robotic system 10.

[0019] In one embodiment, the patient is placed onto a support station 12 during the surgical procedure. The support station 12 has a support or surgical holder 14 that secures anatomy of the patient. The anatomy of the patient is identified by reference to A in FIG. 1. The anatomy may be a femur F and/or a tibia T in some

embodiments. It should be appreciated that the surgical holder 14 may be coupled to the support station 12 in any fashion.

[0020] In FIG. 1, the support station 12 includes an operating table 16 having a track 18. The surgical holder 14 is coupled to the track 18 such that the surgical holder 14 may move along the track 18 on the table 16. During the surgical procedure, medical personnel may slide the surgical holder 14 forward and backward along the track 18 to position the anatomy. The surgical holder 14 may lock in the track 18 such that the surgical holder 14 is in a fixed position. For example, the surgical holder 14 may lock in the fixed position when the anatomy is in an optimal position. One embodiment of a suitable surgical holder 14 is shown in U.S. Patent Application No. 13/554,010 filed July 20, 2012 entitled “Multi-Position Limb Holder,” which is hereby incorporated by reference herein in its entirety.

[0021] Although the surgical holder 14 may be in the fixed position, the anatomy is placed in the surgical holder 14 such that the anatomy may still move relative to the surgical holder 14. For example, the anatomy may move relative to the surgical holder 14 in one or more degrees of freedom, including up to six degrees of freedom. In turn, the anatomy is effectively a dynamic member of the robotic system 10. Still, the surgical holder 14 is configured to securely hold the anatomy in a manner that limits gross or major movements of the anatomy upon the application of force to the anatomy so that the robotic system 10 is able to treat the anatomy.

[0022] The robotic system 10 includes a manipulator 20 that may be used to manipulate a surgical instrument 22 to treat the anatomy. One embodiment of the manipulator 20 is described in U.S. Provisional Patent Application No. 61/792,251, filed on March 15, 2013, entitled “Surgical Manipulator Capable of Controlling a

Surgical Instrument in Multiple Modes,” which is hereby incorporated by reference herein in its entirety.

[0023] The manipulator 20 includes a cart 24 and a pair of arms 26 extending from the cart 24 to a distal end. The instrument 22 is coupled to the distal end of the pair of arms 26. It should be appreciated that the instrument 22 may be integrated with the manipulator 20 in any fashion. In one embodiment, the instrument 22 includes an energy applicator 34 extending from the instrument 22. The energy applicator 34 may be an ultrasonic tip, bur, or any other treatment device for performing a surgical procedure. The surgical holder 14 is generally fixed relative to the manipulator 20.

[0024] The manipulator 20 and the instrument 22 may also have one or more sensors and/or encoders for sensing position, force/torque, etc. The sensors and encoders may be of any form to those known in the art to provide physical data or other types of data associated with the manipulator 20 and the instrument 22. One type of sensor is a force/torque sensor 28, which can detect forces and torques applied to the instrument 22. One embodiment of a suitable force/torque sensor 28 is shown in U.S. Provisional Patent Application No. 61/777,596 filed March 12, 2013 entitled “Force/Torque Transducer,” which is hereby incorporated by reference herein in its entirety.

[0025] The manipulator 20 also includes a manipulator controller 30. The manipulator controller 30 communicates with the sensors and encoders, including the force/torque sensor 28. The manipulator controller 30 is able to communicate with the force/torque sensor 28 such that the forces and torques sensed by the force/torque sensor 28 are communicated back to the manipulator controller 30. The manipulator controller 30 further communicates with a navigation system 32.

[0026] The robotic system 10, and more specifically, the manipulator 20, may be operated manually or autonomously. When operated manually, the robotic system 10 is operating in a manual mode. In the manual mode, medical personnel can manually position the instrument 22 by applying commands to the robotic system 10. One example of applying commands includes the medical personnel grasping and applying forces/torques to the instrument 22. Based on the commands applied by the medical personnel, the robotic system 10 actuates the arms 26 to cause corresponding and effectively simultaneous, real time, movement of the instrument 22 to the desired position.

[0027] The robotic system 10 is configured to autonomously control the instrument 22. More specifically, the robotic system 10 autonomously controls the instrument 22 in an autonomous mode or a semi-autonomous mode of operation. In the autonomous or semi-autonomous modes, the manipulator controller 30 processes preloaded data, data from the navigation system 32 and data from the encoders to derive a path along which the instrument 22 will follow. The path may be preprogrammed or predetermined. The robotic system 10 actuates the arms 26 to cause autonomous movement of the instrument 22 along the path to treat the anatomy. The robotic system 10 performs the procedure with effectively no input from the medical personnel.

[0028] In the semi-autonomous mode, the robotic system 10 autonomously moves the instrument 22 along the path. However, medical personnel are able to assert commands to control the operation of the robotic system 10. For example, the robotic system 10 may require that the medical personnel continually depress a control button or switch associated with the robotic system 10 to permit movement of the instrument. Upon the release of the button or switch by the medical personnel, the

advancement of the instrument 22 temporarily halts. One suitable navigation system utilized in the autonomous or semi-autonomous mode is described in U.S. Provisional Patent Application No. 61/705,804, filed on September 26, 2012, entitled “Navigation System Including Optical and Non-Optical Sensors,” which is hereby incorporated by reference herein its entirety. However, one should appreciate that other navigation systems may be used.

[0029] The navigation system 32 may include a computer cart assembly 36 that houses a navigation computer 38. A navigation interface is in operative communication with the navigation computer 38. The navigation interface allows the medical personnel to communicate with the robotic system 10. The navigation interface includes at least one display 40, 42, and input devices 44, 46 such as a keyboard and a mouse, to allow the medical personnel to communicate with the navigation computer 38.

[0030] The navigation computer 38 cooperates with the manipulator controller 30 to control the manipulator 20. The navigation computer 38 provides pose data of the instrument 22 to the manipulator controller 30 such that the manipulator controller 30 may direct motion of the manipulator 20, and in turn, the instrument 22.

[0031] A localizer 48 communicates with the navigation computer 38. In the embodiment shown in FIG. 1, the localizer 48 is an optical localizer 48 and includes a camera unit 50. The camera unit 50 has an outer casing that houses one or more optical sensors 52. In some embodiments, at least two optical sensors 52 are employed. In other embodiments, three or more optical sensors 52 may be used.

[0032] The navigation system 32 includes one or more trackers. The trackers may include a pointer tracker PT, an instrument tracker 54, a first patient

tracker 58, and a second patient tracker 60. The trackers include active markers 56. The active markers 56 may be light emitting diodes or LEDs. In other embodiments, the trackers 54, 58, 60 may have passive markers, such as reflectors that reflect light emitted from the camera unit 50. It should be appreciated that additional trackers may be incorporated into the navigation system 32 to track additional components that may be part of the robotic system 10.

[0033] In the illustrated embodiment of FIG. 1, the first patient tracker 58 is firmly affixed to the femur F of the patient P and the second patient tracker 60 is firmly affixed to the tibia T of the patient P. The patient trackers 58, 60 are firmly affixed to sections of bone. In addition, the instrument tracker 54 is firmly attached to the instrument 22. The trackers 54, 58, 60 may be fixed to their respective components in any manner which one may find useful.

[0034] Referring to FIG. 2, each of the LEDs are connected to a tracker controller 62 located in a housing (not shown) of the associated tracker that transmits/receives data to/from the navigation computer 38. The trackers 54, 58, 60 also include a 3-dimensional gyroscope sensor 64 that measures angular velocities of the trackers 54, 58, 60. The trackers 54, 58, 60 also include an accelerometer 66 to measure acceleration in the x, y, and z coordinate system.

[0035] The camera unit 50 includes a camera controller 68 in communication with the optical sensors 52 to communicate pose data from the active markers 56 of the trackers 54, 58, 60. The camera controller 68 then communicates the pose data to the navigation computer 38. The navigation computer 38 then processes the pose data with additional preoperative data, to communicate the pose of the instrument 22 and thus the energy applicator 34 in relationship to the anatomy of the patient. In one embodiment, the navigation interface communicates such data to

the medical personnel. It should be appreciated that one of ordinary skill in the art may find other methods not described in the previous embodiments for the medical personnel to communicate with the robotic system 10.

[0036] During a surgical procedure, it is desirable for the robotic system 10 to switch from the manual mode to the semi-autonomous or autonomous mode. In some procedures, such as bone cutting procedures, it is desirable for the anatomy to be securely located in the surgical holder 14 such that the anatomy does not move at the same rate as the instrument 22 when the instrument 22 engages the bone. Otherwise, the instrument 22 will be unable to cut any bone. In other words, it is desirable for the anatomy to have a certain minimum stiffness or other characteristic when secured in the surgical holder 14. Additionally, there is a desire to control the robotic system 10 based on the value of certain characteristics, such as stiffness, to ensure that the anatomy moves at a lower rate than the instrument 22 when the instrument 22 is applied to the anatomy during the surgical procedure.

[0037] To account for movement of the anatomy as the instrument 22 is applied to the anatomy, the robotic system 10 is calibrated based on one or more characteristics of the anatomy. The one or more characteristics may be a stiffness characteristic (k), a damping characteristic (b), a mass (m), a damping ratio (ζ), a frequency response (ω_n) and/or other characteristic. The stiffness characteristic (k) may be further defined as a spring constant. In another example, the characteristic includes data representing the extent to which the anatomy is secured by the surgical holder 14. More specifically, the characteristic includes data representing the extent to which the anatomy moves relative to the surgical holder 14.

[0038] Figure 3 illustrates the basic steps of controlling the robotic system 10 for manipulating the anatomy of the patient P during the surgical procedure. A

force is applied to the anatomy to generate a response by the anatomy in step 72. The response of the anatomy is measured in step 74. In step 76, the characteristic of the anatomy is calculated based on the response. In step 78, the instrument 22 is autonomously controlled in relation to the anatomy based on the calculated characteristic.

[0039] In order to apply the force to the anatomy at step 72, a force-applying device is generally positioned adjacent to or against the anatomy. In one embodiment, the robotic system 10, and more specifically, the manipulator controller 30, actively moves the force-applying device toward the anatomy to apply the force. Alternatively, the robotic system 10 may be stationary and the force-applying device extends from the robotic system 10 toward the anatomy to apply the force. Such movement of the force-applying device may be made independent of the manipulator controller 30. The force-applying device may have any suitable configuration. For example, the instrument 22 that manipulates the anatomy is the force-applying device. In another example, a device other than the instrument 22, such as a sensor or gauge, acts as the force-applying device and is positioned against the anatomy. Any suitable device other than the instrument 22 may act as the force-applying device.

[0040] The medical personnel may provide input in the manual mode so that the robotic system 10, and more specifically, the manipulator controller 30 positions the instrument 22, or other force-applying device, against the anatomy. In some cases, the energy applicator 34 may be positioned against the anatomy. In other cases, the surgical instrument 22 is outfitted with a calibration probe (not shown) that has a non-invasive and biocompatible structure at its distal end to position against the anatomy.

[0041] In alternative versions, the robotic system 10 may be utilized in the semi-autonomous or autonomous modes to autonomously position the instrument 22 against the anatomy prior to applying the force in step 72. The medical personnel may interact with the navigation interface to intervene during autonomous operation to direct positioning of the instrument 22 against the anatomy. It should be appreciated that the medical personnel may interact with the manipulator 20, navigation system 32, or any other component of the robotic system 10 in any way that one of ordinary skill in the art would find it useful to direct the position of the instrument 22. Additionally, the medical personnel may switch between manual, autonomous, and/or semi-autonomous modes when positioning the instrument 22 against the anatomy.

[0042] The force is applied to the anatomy in step 72. In one embodiment of step 72, the instrument 22 applies the force to the anatomy. In another embodiment, the force- applying device other than the instrument 22 applies the force to the anatomy. In either instance, the force may be applied to the anatomy in the manual mode, autonomous mode and/or semi-autonomous mode. In one embodiment, the force is predetermined. Furthermore, the force may be applied in one degree of freedom. Alternatively, forces and torques may be applied in several degrees of freedom, such as six degrees of freedom.

[0043] In one embodiment, the force is applied to the anatomy according to a step function. In such instances, the force is applied at first level during a first interval and at a second level during a second interval that is consecutive to the first interval. The first level may be higher than the second level, or vice-versa. As such, the robotic system 10 may apply forces of various levels to the anatomy. The step function may include any suitable number of levels and intervals.

[0044] In another embodiment, the force is applied to the anatomy according to an impulse function $F(t)$. In this embodiment, the force is applied to the anatomy and a signal is recorded to measure the reaction of the anatomy as a function of time.

[0045] In yet another embodiment, step 72 includes activating a calibration procedure. As such, applying the force to the anatomy occurs in response to activation of the calibration procedure. The calibration procedure may be a stored calibration program in the manipulator controller 30. The stored calibration program may be stored in any medium that can store a computer program and is a part of the robotic system 10. The navigation interface may prompt a user to start the calibration procedure. Alternatively, the calibration procedure may start automatically.

[0046] During the calibration procedure, the stored calibration program can cooperate with the manipulator controller 30 to instruct the instrument 22 to apply the force to the anatomy. In one embodiment, the force is applied to the anatomy such that the instrument 22 maintains contact with the anatomy throughout the calibration procedure. Additionally or alternatively, the manipulator 20 may continue to increase force applied to the anatomy until a predetermined threshold force is reached.

[0047] The anatomy generates the response after the force is applied. As will be described in detail below, the generated response of the anatomy may take any combination of various forms. In one embodiment, the generated response of the anatomy is a mechanical response. For example, the generated response may be mechanical movement of the anatomy, or more specifically, displacement or rotational movement of the anatomy. Those skilled in the art will appreciate that the generated response of the anatomy may take non-mechanical forms. For example, the generated response may be an electrical response.

[0048] After the response by the anatomy is generated, the response is measured at step 74. The response may be measured according to various methods. A response-measuring device measures the response. In one embodiment of step 74, the response is measured using a force/torque sensor 28. The force/torque sensor 28 may be associated with the instrument 22. When the instrument 22 applies forces and/or torques to the anatomy, the force/torque sensor 28 may measure the forces and/or torques. Alternatively, the force/torque sensor 28 may be associated with a device other than the instrument 22. The forces and/or torques may be measured as a function of time. In addition, the forces and/or torques may be measured discretely or continuously.

[0049] In another embodiment of step 74, the response of the anatomy is measured by measuring a joint torque. The joint torque corresponds to the torque related to one of the joints of the manipulator 20. Any suitable sensors and/or encoders may sense the joint torque. Additionally, more than one joint torque may be measured. In one embodiment, the joint torques are calculated and converted into tool center point (TCP) forces/torques using equation (1) below. In equation (1), (J') is the transpose of the Jacobian from the TCP to the joints and (t) is the vector of the joint torques. The joint torque may be calculated from the current drawn by motor controllers used to manipulate the instrument 22, as shown in formula (2) below, where (kt) is the motor torque constant and (i) is the current. Additionally, an estimate of the joint torques may be determined using joint torque sensors. The joint torques may be measured according to various other methods.

$$(1) F = J' * t$$

$$(2) \tau = kt * i$$

[0050] In yet another embodiment of step 74, the response of the anatomy is measured by measuring a displacement of the anatomy. The displacement may be the distance that the anatomy moves because of having the force applied thereto. The displacement may be measured as a function of time. In addition, the displacement may be measured discretely or continuously. In some embodiments, the manipulator 20 may continue to apply the instrument 22 to the anatomy until a desired displacement is reached. Any suitable device or method may be utilized to measure the displacement of the anatomy. In one example, the navigation system 32 calculates the displacement by measuring changes in position of the trackers 58 and 60. For instance, the navigation system 32 may determine an initial position of the anatomy prior to applying the force at step 72. After the force is applied, the navigation system 32 may determine a displaced position of the anatomy. The navigation system 32 may then compare the displaced position relative to the initial position to determine the displacement.

[0051] When measuring the displacement, the robotic system 10 may record a final force and displacement measurement. In step 74, the manipulator 20 may wait a defined settling time so that the anatomy and the instrument 22 reach an equilibrium point before the robotic system 10 records the final force and displacement measurement. Additionally, the manipulator controller 30 may calculate the displacement of the anatomy using the encoders and kinematic calculations. It should be appreciated that one of ordinary skill in the art may find alternative methods to calculate the displacement of the anatomy.

[0052] In measuring the response of the anatomy, the mass (m) of the anatomy may be considered. In one embodiment, the mass of the anatomy is estimated from the preoperative data. Additionally, the mass of the anatomy may be

added to the mass of the surgical holder 14. As such, the mass of the anatomy and the holder 14 may be considered in measuring the response of the anatomy. Furthermore, both the mass and the displacement may be taken into account when measuring the response.

[0053] The response of the anatomy may be measured according any combination of the aforementioned embodiments. In one embodiment, certain steps of the method occur at different times. For example, steps 72 and 74 occur at different times. More specifically, the force is applied to the anatomy before the response of the anatomy is measured. In another example, steps 72 and 78 occur at different times. Specifically, the force is applied to the anatomy prior to autonomous control of the instrument 22. In such instances, the step 72 of applying the force to the anatomy occurs separately and distinctly from the step 78 of autonomously controlling the instrument 22.

[0054] Alternatively, certain steps of the method may occur at the same time. For example, steps 72 and 74 may occur simultaneously such that the response of the anatomy is measured contemporaneously as the force is applied. In another example, step 72 occurs at the same time as step 78. Specifically, the force is applied as the instrument 22 is autonomously controlled. In such instances, the step 72 of applying the force need not be executed prior to autonomously controlling the instrument 22. That is, autonomous control of the instrument 22 may be initiated without having previously applied the force to the anatomy. Rather, during autonomous control of the instrument 22, the force is continuously applied to the anatomy. Additionally, steps 74 and 76 may occur at the same time as step 78. That is, the response of the anatomy may be measured and the characteristic of the anatomy may be calculated as the instrument 22 is autonomously controlled.

[0055] Additionally, it should be appreciated that one of ordinary skill in the art may find alternative methods of measuring the response of the anatomy without departing from the broadest scope of the method.

[0056] As described above, the characteristic of the anatomy is calculated based on the measured response of the anatomy at step 76. The characteristic may be calculated according to various embodiments. In one embodiment, the characteristic is measured using a static approach. In this approach, a stiffness characteristic (k) of the anatomy is determined. The force applied to the anatomy is known and is represented by (F). The calculated displacement of the anatomy is also known and is represented by (x). The manipulator controller 30 processes the force (F) and the calculated displacement (x) by inputting the force (F) and the displacement (x) into equation (3) below, to solve for the stiffness characteristic (k) in step 76.

$$(3) F = k * x$$

[0057] In equation (3), the static deflection of the anatomy is measured. The stiffness characteristic (k) is the spring constant, which may be estimated under steady state conditions. It should be appreciated that one of ordinary skill in the art may find alternative static approaches for calculating the characteristic of the anatomy.

[0058] In another embodiment, the characteristic is measured using a dynamic approach. In this approach, a step or impulse response of the anatomy is measured. Parameters are estimated using the following characteristic equation (4) for a mass/spring/damper model:

$$(4) m * x'' + b * x' + k * x = 0$$

[0059] In equation (4), (m) is the mass of the holder and/or anatomy, (b) is a damping characteristic, such as a damping coefficient, (k) is the spring constant, (x'')

is the second derivative with respect to time of displacement (e.g., acceleration), (x') is the first derivative with respect to time of displacement (e.g., velocity), and (x) is displacement. In equation (4), at least one of the parameters (m , b , or k) may be assumed or known to allow for easy estimation of the remaining parameters. For example, if two of the three parameters are known, this allows for an improved estimation of the third parameter. In one example, the mass is known or may be estimated from available clinical data. In another example, the spring constant (k) is computed and estimated through a static test. In either example, the remaining two variables may be calculated from the experimental data. Alternatively, the approach of both examples can be combined to provide for initial estimates for both (m) and (k) such that the damping characteristic (b) can be calculated from the experimental data.

[0060] In another embodiment of step 76, calculating the characteristic includes estimating the resonant frequency (ω_n) and the damping ratio (ζ) of the anatomy's response from a displacement over time graph generated by the manipulator controller 30. Using the estimated mass, and solving equation (5) and equation (6) below, the stiffness characteristic (k) and the damping characteristic (b) can be calculated. In other examples, the mass, the stiffness characteristic (k), and the damping characteristic (b) are estimated.

$$(5) \omega_n = \sqrt{k/m}$$

$$(6) (2 * (\zeta) * \omega_n) = \frac{b}{m}$$

[0061] In yet another embodiment, step 76 includes performing an iterative optimization routine to search for parameter values that minimize the mean square error between a calculated response, $x_c(t)$, and an experimental response $x(t)$, as evaluated from the displacement versus time data. In this embodiment, the full

transfer function for the mass, spring, damper model, $H(s)$ in equation (7), is utilized to calculate the value of the mass (m), the damping characteristic (b) and the stiffness characteristic (k).

$$(7) H(s) = \frac{X(s)}{F(s)} = 1/(m * s^2 + b * s + k)$$

[0062] In equation (8), a force input, $f(t)$, is known and the Laplace transform of $f(t)$ is calculated to solve for $F(s)$. As such, $F(s)$ in equation (7) is the Laplace transform of the force input. In equation (7), $X(s)$ is the Laplace transform of a translation output, and s is the Laplace frequency variable. In equation (7), $X(s)$ is solved using the calculated values of $F(s)$ and the guessed values of (m), (k), and (b). Once $X(s)$ is known, the inverse Laplace transform, as shown by equation (9) below, is used to convert $X(s)$ from the frequency domain to the time domain as $xc(t)$. The mean square error is then calculated between $xc(t)$ and $x(t)$. The process is then repeated by using updated guesses for (m), (k), and (b) until the mean square error converges within an acceptable margin.

$$(8) F(s) = \mathcal{L}\{f(t)\}(s)$$

$$(9) xc(t) = \mathcal{L}^{-1}\{X(s)\}$$

[0063] It should be appreciated that one of ordinary skill in the art could anticipate using alternative mathematical methods not stated above to calculate the characteristic of the anatomy.

[0064] As described, at step 78 the robotic system 10 autonomously controls the instrument 22 in relation to the anatomy based on the calculated characteristic. By doing so, the method takes the characteristic of the anatomy into account when autonomously controlling the instrument 22. The manipulator controller 30 may control the placement of the instrument 22, and in turn, the tip of the energy applicator 34 in relationship to the anatomy based on the calculated characteristic.

According to one embodiment, autonomously controlling the instrument 22 includes utilizing the calculated characteristic to account for movement of the anatomy during the surgical procedure.

[0065] In another embodiment, the calculated characteristic is used as a factor in controlling a feed rate of the manipulator in the autonomous or semi-autonomous modes. The feed rate of the manipulator is described in U.S. Provisional Patent Application No. 61/716,251 filed March 15, 2013, entitled “Surgical Manipulator Capable of Controlling a Surgical Instrument in Multiple Modes,” which is hereby incorporated by reference herein in its entirety.

[0066] In one example, the feed rate of the instrument 22 is adjusted based on the calculated characteristic. For example, the feed rate is adjusted such that the feed rate is faster than a rate at which the anatomy moves as the instrument 22 is applied to the anatomy during the surgical procedure. This way, the calculated characteristic is factored in to ensure that the feed rate of the instrument 22 is sufficient to allow the instrument 22 to contact anatomy that may be susceptible to movement in the surgical holder 14.

[0067] In another example, feed rate is adjusted based on data representing the extent to which the anatomy is secured by the surgical holder 14. More specifically, the feed rate is adjusted based on data representing the extent to which the anatomy moves relative to the surgical holder 14. Such data may be derived by comparing an actual position of the instrument 22 to an intended position of the instrument 22 relative to the anatomy. The navigation system 32 tracks the anatomy and the instrument 22 to determine the actual position. The actual position may include a traversed cut path of the instrument 22. The intended position may be predetermined and preloaded data representing an intended traversed cut path. The

cut path of the instrument 22 may be determined at a plurality of discrete points. A profile error can be determined between the actual path and the intended path. The profile error may then be compared to a predetermined threshold. In one example, if the percentage of traversed cut path points having a profile error exceeding the threshold is deemed unacceptable, the feed rate is reduced and/or a notification is displayed. In some cases, the profile error target as well as the acceptable percentage could be adjusted or variable. Such an adjustment may be made, for example, depending on whether the cut is a rough or finish cut. Additionally, such an adjustment may be made based on criticality of the anatomy being cut. Undercuts may also have a different threshold than overcuts. In another example, the method described above is employed to compare actual bone removal by the instrument 22 to intended bone removal by the instrument 22.

[0068] In another embodiment, autonomously controlling the instrument includes setting a maximum feed rate of the instrument 22 based on the calculated characteristic of the anatomy. In some instances, the robotic system 10 may designate a default maximum feed rate of the instrument 22 depending on the specific anatomy that is subject to the surgical procedure. In other words, the default maximum feed rate may be different depending upon the subject anatomy. However, depending upon the calculated characteristic, the robotic system 10 may set the maximum feed rate at or below the default maximum feed rate. For example, if the calculated characteristic indicates a relatively stiff anatomy, then the robotic system 10 may set the maximum feed rate at the default maximum feed rate. The robotic system 10 may maintain the maximum feed rate because there is less chance for inaccuracy in application of the instrument 22 when the anatomy is relatively stiff. Alternatively, for example, if the calculated characteristic indicates a relatively loosely secured anatomy, then the

robotic system 10 may set the maximum feed rate of the instrument 22 below the default maximum feed rate or within a range of feed rates that are below the default maximum feed rate. The robotic system 10 may limit the maximum feed rate to counteract inaccuracies in application of the instrument 22 that may result from the anatomy being loosely secured. In other embodiments, the maximum feed rate is set simply as a function of the calculated characteristic notwithstanding a default maximum feed rate as described above.

[0069] In addition, autonomously controlling the instrument 22 based on the calculated characteristic may include applying the calculated characteristic in a simulation program. The simulation program may model the movement of the instrument 22, and more specifically, the energy applicator 34, in relationship to the anatomy during the surgical procedure. In one embodiment, the simulation models a bone milling procedure.

[0070] It should be appreciated that one of ordinary skill in the art may find uses for autonomously controlling the instrument 22 based on the calculated characteristic other than those described in the above embodiments without departing from the scope of the method.

[0071] Based on the calculated characteristic, the robotic system 10 may provide a message or notification 80, as shown in FIGS. 4 and 5. The notification 80 aides the medical personnel during the surgical procedure. The notification 80 may be provided on any suitable medium, such as the user interface. In FIGS. 4 and 5, the notification 80 is provided on the display 42 of the navigation system 32. The notification 80 may be provided by images, text, or a combination of images and text. Additionally, the notification 80 may be animated.

[0072] The notification 80 is provided based on the calculated characteristic. In one embodiment, the notification 80 is provided based on an assessment of the calculated characteristic. For example, the notification 80 may be provided based on a comparison of the calculated characteristic to a threshold related to optimal operation. The threshold may be a minimum threshold or a maximum threshold. If the calculated characteristic is above the maximum threshold or below the minimum threshold, the robotic system 10 provides the notification 80. For example, a minimum threshold for the stiffness k (or a combination of parameters m , b , and k) may be determined. If the calculated stiffness is below the minimum threshold for the stiffness k , the robotic system 10 provides the notification 80 to the medical personnel that the procedure cannot continue until the anatomy is more securely fastened.

[0073] Alternatively or additionally, based on the calculated characteristic, the feed rate in the autonomous or semi-autonomous mode may be adjusted to a level needed to maintain machining accuracy. In one example, the feed rate is decreased until or unless the anatomy is more firmly secured. Specifically, the feed rate may be decreased until or unless the anatomy is more firmly secured in degrees-of-freedom exhibiting low stiffness. Adjustment of the feed rate may be automatic and passive such that medical personnel need not manually adjust the feed rate. Rather, the stiffness of the anatomy is adjusted if faster machining is desired. The robotic system 10 may thereafter display the notification 80 to the medical personnel that the feed rate may be increased if the anatomy is more securely fastened.

[0074] In other embodiments, the calculated characteristic is compared against a predetermined range of characteristics for optimal operation. If the calculated characteristic falls outside the range then the robotic system 10 may send the notification 80. For example, if the robotic system 10 determines the calculated

characteristic, such as the stiffness characteristic (k), falls outside the range for optimal operation, then the robotic system 10 may send the notification 80 warning the medical personnel of that the calculated characteristic has fallen outside the range or that the surgical procedure should be halted. On the other hand, if the stiffness characteristic (k) falls within the range of optimal operating characteristics and the robotic system 10 may notify the medical personnel that the surgical procedure may continue. Additionally, the aforementioned embodiment may be realized during a calibration procedure. For example, the calibration procedure may terminate when the calculated characteristic falls within the range of optimal operating characteristics.

[0075] In many instances, it is advantageous to provide the notification 80 with instructions on how to adjust the anatomy of the patient based on the calculated characteristic. The notification 80 may alert the medical personnel to reposition the anatomy in the surgical holder 14 such that the anatomy is more securely fastened. Repositioning of the anatomy is carried out by manipulating the surgical holder 14. As such, the notification 80 may suggest instructions on how to manipulate (e.g., move/adjust) the surgical holder 14. The position of the anatomy can be adjustably set along a plurality of degrees of freedom using the surgical holder 14. The force applied to the anatomy generates the response by the anatomy with respect to each degree of freedom. For each degree of freedom, the response of the anatomy is measured. The calculated characteristic is determined for each degree of freedom. Based on the calculated characteristic, a determination can be made as to whether the anatomy should be adjusted with respect to any of the degrees of freedom. The determination can be made according to various methods, including whether the calculated characteristic has exceed a predetermined threshold or a range. The magnitude or extent of the adjustment may also be determined.

[0076] The notification 80 provides suggestions that are derived from calculations based on the degrees of freedom of the anatomy. By determining which degrees of freedom of the anatomy require manipulation and the extent of such manipulation, the notification 80 provides suggestions to modify the position of the surgical holder 14. By modifying the position of the surgical holder 14, the position of the anatomy changes. The calculated characteristic changes as the position of the anatomy changes. As such, the notification 80 promotes repositioning of the anatomy to change the calculated characteristic.

[0077] As shown in FIGS. 4 and 5, the notification 80 may be displayed as an image or animation visually showing how to adjust the surgical holder 14. The notification 80 indicates how to move the anatomy from a current position 90 to a suggested position 92. The current position 90 of the anatomy is the real-time position of the anatomy. The suggested position 92 is derived from the calculated characteristic, as described above. In FIGS. 4 and 5, the current position 90 is illustrated by dashed lines and the suggested position 92 is illustrated by solid lines.

[0078] Suggestions provided by the notification 80 may depend on the configuration of the surgical holder 14. In FIGS. 4 and 5, for example, the anatomy supported by the surgical holder 14 is a limb, such as a leg. The surgical holder 14 includes mechanisms for extending or flexing the anatomy. The surgical holder 14 is supported by a sled 100, which moves along a support bar 102. The notification 80 may suggest unlocking the sled 100 from the support bar 102 and moving the sled 100 along the support bar 102 to the suggested position 92. The surgical holder 14 is then locked in the suggested position 92. The direction of the suggested movement of the sled 100 in FIG. 4 is illustrated by an arrow for simplicity. The notification 80 may suggest movement of the leg from extension to flexion, or vice-versa. The

notification 80 suggests movement of the anatomy along any given degree(s) of freedom. For example, in FIG. 5, the notification 80 suggests rotating the surgical holder 14 medially (toward centerline of the patient). Alternatively, the notification 80 may suggest rotating the surgical holder 14 laterally (away from the centerline of the patient). In such instances, the notification 80 may suggest to move the surgical holder 14 laterally or medially. Furthermore, as shown in FIG. 4, the surgical holder 14 may include at least one strap 106 for securing the anatomy. The notification 80 may suggest tightening the strap 106.

[0079] Of course, the surgical holder 14 may have various other configurations and may be manipulated in various other ways not recited herein. Additionally, the notification 80 may suggest repositioning more than one feature of the surgical holder 14. The notification 80 may also provide instructions through a single step or a series of steps. For example, the notification 80 may first display the suggestion shown in FIG. 4 as a first step and subsequently display the suggestion shown in FIG. 5 as a second step.

[0080] In some instances, the notification 80 is passive and merely suggests movement to the suggested position 92. In such instances, the robotic system 10 generally does not determine whether the surgical holder 14 is moved to the suggested position 92. In other instances, the notification 80 is active such that the robotic system 10 determines whether the anatomy and/or the surgical holder 14 have reached the suggested position 92. The robotic system 10 may monitor movement of the anatomy and surgical holder 14 intermittently or continuously. The robotic system 10 may employ any suitable method or system for determining whether the anatomy and surgical holder 14 have reached the suggested position 92. For example, the robotic system 10 may utilize the navigation system 32 and patient trackers 58, 60 for

determining the current and suggested positions 92 of the anatomy and/or surgical holder 14.

[0081] Additionally, the robotic system 10 may employ any suitable notification method for communicating that the suggested position 92 has been reached. For example, the navigation system 32 may display the current position 90 of the anatomy and/or surgical holder 14 in relation to the suggested position 92 of the anatomy and/or surgical holder 14. As the anatomy and/or surgical holder 14 is moved, the displayed current position 90 of the anatomy and/or surgical holder 14 approaches the displayed suggested position 92. The adjustment is made until the displayed current position 90 reaches the displayed suggested position 92. Of course, other methods of communication, such as haptic or auditory methods, may be employed to communicate that the suggested position 92 has been reached.

[0082] The many features and advantages of the invention are apparent from the detailed specification, and thus, it is intended by the appended claims to cover all such features and advantages of the invention which fall within the true spirit and scope of the invention. Further, since numerous modifications and variations will readily occur to those skilled in the art, it is not desired to limit the invention to the exact construction and operation illustrated and described, and accordingly, all suitable modifications and equivalents may be resorted to, falling within the scope of the invention.

CLAIMS

What is claimed is:

1. A method of controlling a robotic system for manipulating anatomy of a patient during a surgical procedure with the anatomy being secured by a support and with the robotic system including an instrument and being configured to autonomously control the instrument, and with a navigation system configured to track the anatomy and the instrument, said method comprising the steps of:

determining with the navigation system data representing the extent to which the anatomy moves relative to the support; and

autonomously controlling the instrument in relation to the anatomy based on the data.

2. The method of claim 1 wherein determining includes determining a stiffness of the anatomy.

3. The method of any one of claims 1-2 wherein determining includes comparing an actual tracked position of the instrument relative to the anatomy and an intended position of the instrument relative to the anatomy.

4. A method of controlling a robotic system for manipulating anatomy of a patient during a surgical procedure, with the anatomy having a characteristic, and with the robotic system including an instrument and being configured to autonomously control the instrument, said method comprising the steps of:

applying a force to the anatomy to generate a response by the anatomy;

measuring the response of the anatomy;

calculating the characteristic of the anatomy based on the response; and

autonomously controlling the instrument in relation to the anatomy based on the calculated characteristic.

5. The method of claim 4 wherein autonomously controlling the instrument includes utilizing the calculated characteristic to account for movement of the anatomy during the surgical procedure.

6. The method of any one of claims 4 and 5 wherein autonomously controlling the instrument includes adjusting a feed rate of the instrument based on the calculated characteristic.

7. The method of claim 6 wherein autonomously controlling the instrument includes increasing the feed rate of the instrument based on the calculated characteristic such that the feed rate of the instrument is faster than a rate at which the anatomy moves as the instrument is applied to the anatomy during the surgical procedure.

8. The method of any one of claims 4-7 wherein autonomously controlling the instrument includes setting a maximum feed rate of the instrument based on the calculated characteristic of the anatomy.

9. The method of any one of claims 4-8 wherein autonomously controlling the instrument includes processing preloaded data, data from a navigation system, and data from encoders to control the instrument.

10. The method of any one of claims 4-9 wherein autonomously controlling the instrument includes controlling the instrument in an autonomous mode of operation.

11. The method of any one of claims 4-9 wherein autonomously controlling the instrument includes controlling the instrument in a semi-autonomous mode of operation.

12. The method of any one of claims 4-11 wherein autonomously controlling the instrument includes applying the calculated characteristic in a simulation program to model movement of the instrument in relation to the anatomy.

13. The method of any one of claims 4-12 wherein applying the force to the

anatomy includes utilizing the instrument to apply the force to the anatomy.

14. The method of any one of claims 4-12 wherein applying the force to the anatomy includes utilizing a device other than the instrument to apply the force to the anatomy.

15. The method of any one of claims 4-14 wherein applying the force to the anatomy occurs autonomously.

16. The method of any one of claims 4-14 wherein applying the force to the anatomy occurs manually.

17. The method of any one of claims 4-16 wherein applying the force to the anatomy includes applying the force according to a step function or impulse function.

18. The method of any one of claims 4-17 wherein applying the force to the anatomy occurs in response to activation of a calibration procedure.

19. The method of claim 18 wherein applying the force includes maintaining contact with the anatomy throughout the calibration procedure.

20. The method of any one of claims 4-19 wherein measuring the response includes measuring a displacement of the anatomy.

21. The method of claim 20 wherein measuring the response includes measuring the displacement of the anatomy as a function of time.

22. The method of any one of claims 4-21 wherein measuring the response includes utilizing a force/torque sensor.

23. The method of any one of claims 4-22 wherein measuring the response includes measuring joint torques.

24. The method of any one of claims 4-23 wherein applying the force and measuring the response occur simultaneously.

25. The method of any one of claims 4-24 wherein applying the force and autonomously controlling the instrument occur simultaneously.

26. The method of any one of claims 4-25 wherein calculating the characteristic includes calculating at least one of a stiffness characteristic, a damping characteristic, a mass, a resonant frequency, a damping ratio, a frequency response, and a difference between an actual position of the instrument relative to the anatomy and an intended position of the instrument relative to the anatomy.

27. The method of any one of claims 4-26 further including providing a notification based on the calculated characteristic.

28. The method of claim 27 further including providing the notification in response to the calculated characteristic being below a minimum threshold.

29. The method of any one of claims 27-28 further including providing the notification in response to the calculated characteristic being above a maximum threshold.

30. The method of any one of claims 27-29 further including providing the notification in response to the calculated characteristic falling outside a predetermined range.

31. The method of any one of claims 27-30 further including providing the notification in response to the calculated characteristic falling within a predetermined range.

32. The method of any one of claims 27-31 further including assessing the calculated characteristic to derive a suggestion on how to physically adjust the anatomy.

33. The method of claim 32 further including displaying the notification with the suggestion.

34. A robotic system for manipulating anatomy of a patient during a surgical

procedure with the anatomy having a characteristic, said robotic system comprising:

- a force-applying device configured to apply force to the anatomy to generate a response by the anatomy;

- a response-measuring device configured to measure the response of the anatomy;

- a controller configured to calculate the characteristic of the anatomy based on the generated response;

- an instrument configured to manipulate the anatomy; and

wherein said controller is configured to autonomously control said instrument in relation to the anatomy based on the calculated characteristic.

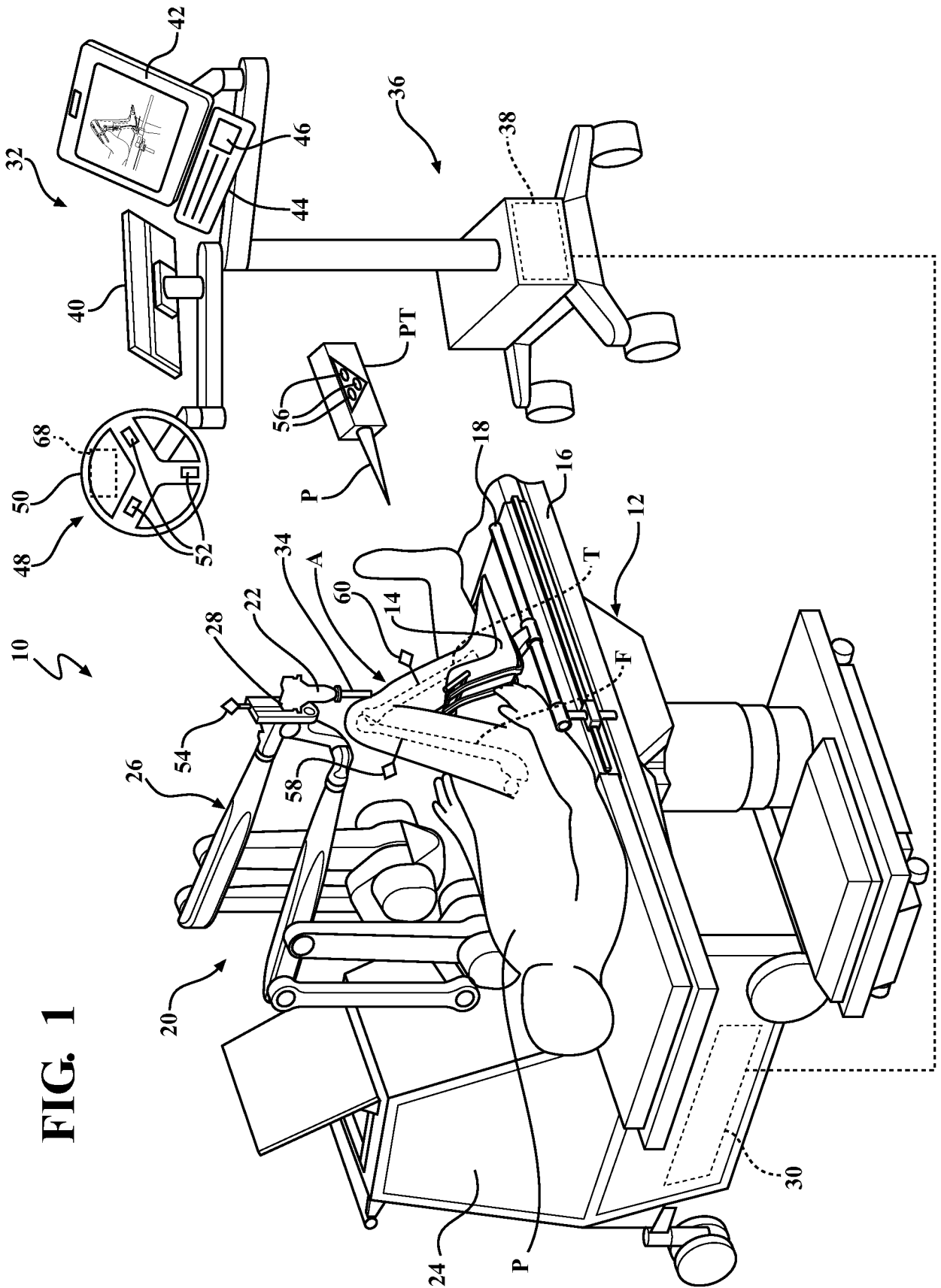

FIG. 1

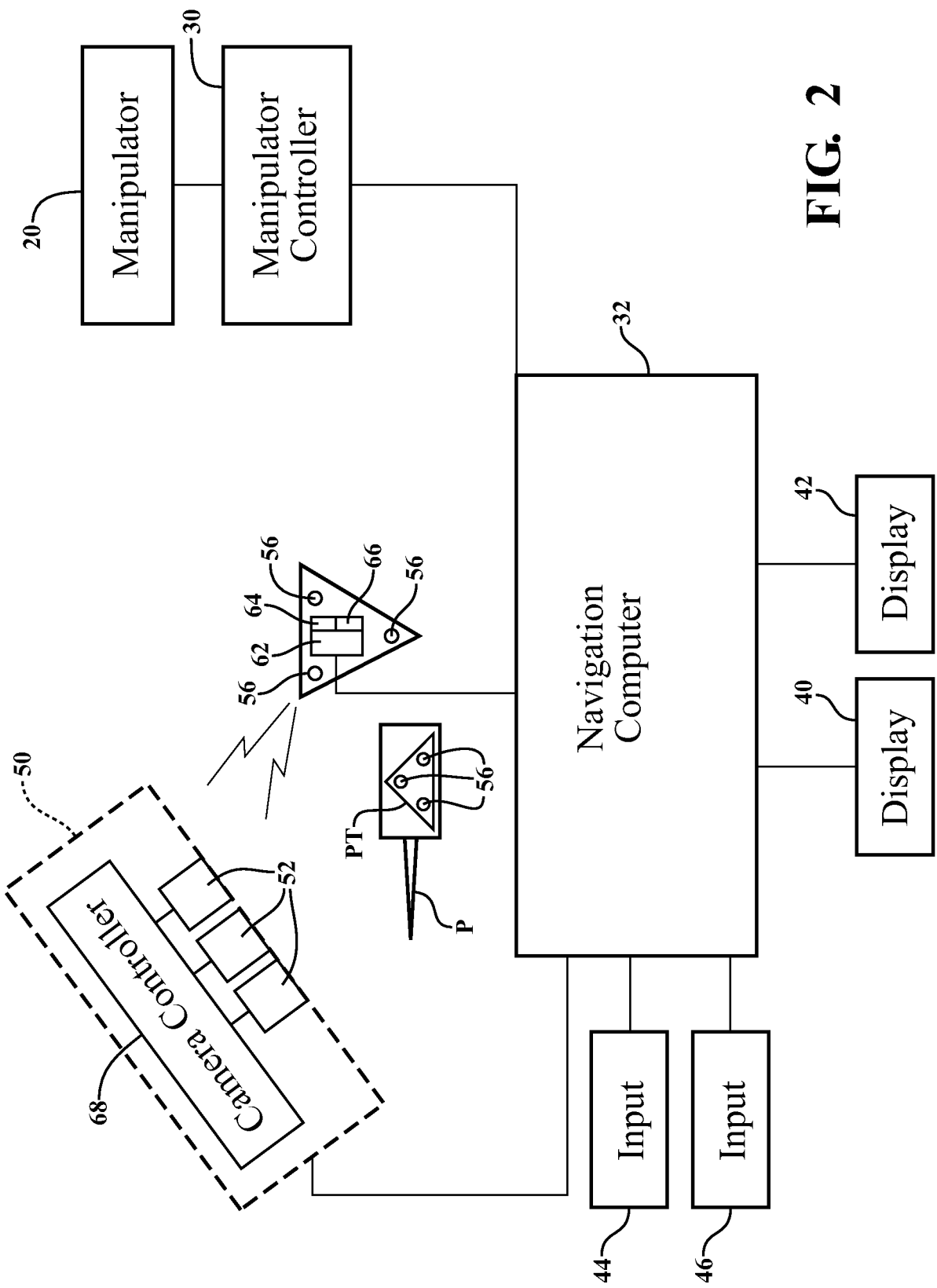
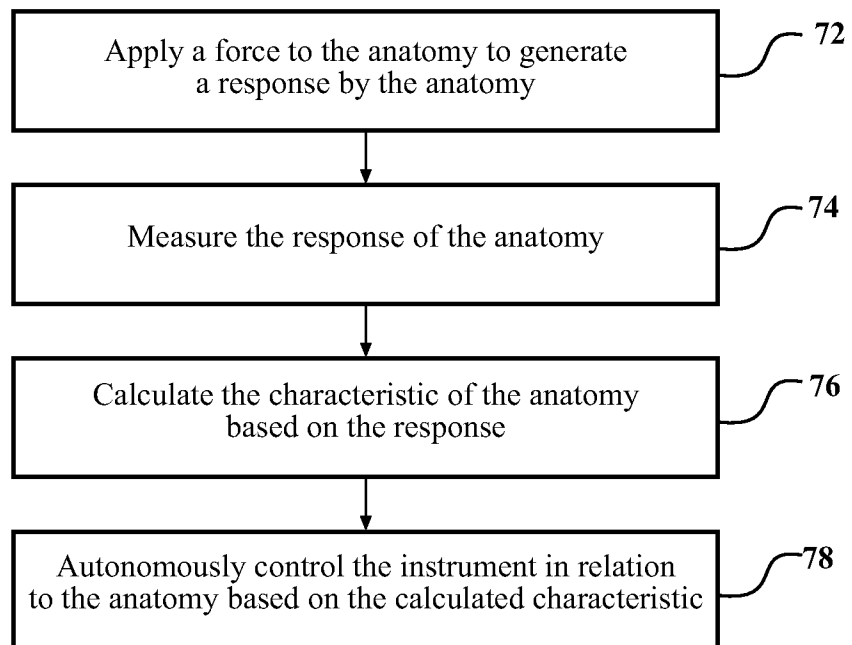

FIG. 3

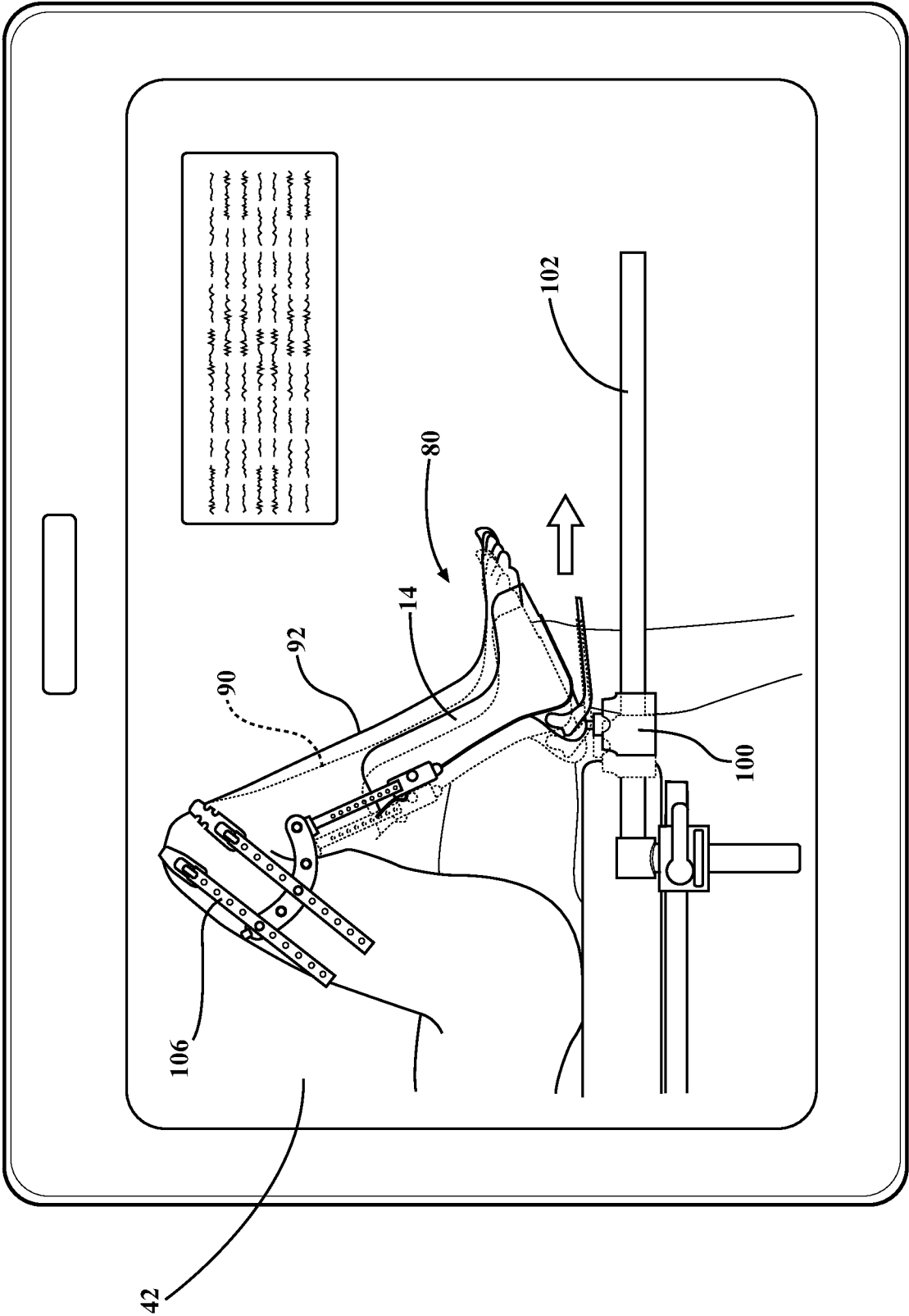

FIG. 4

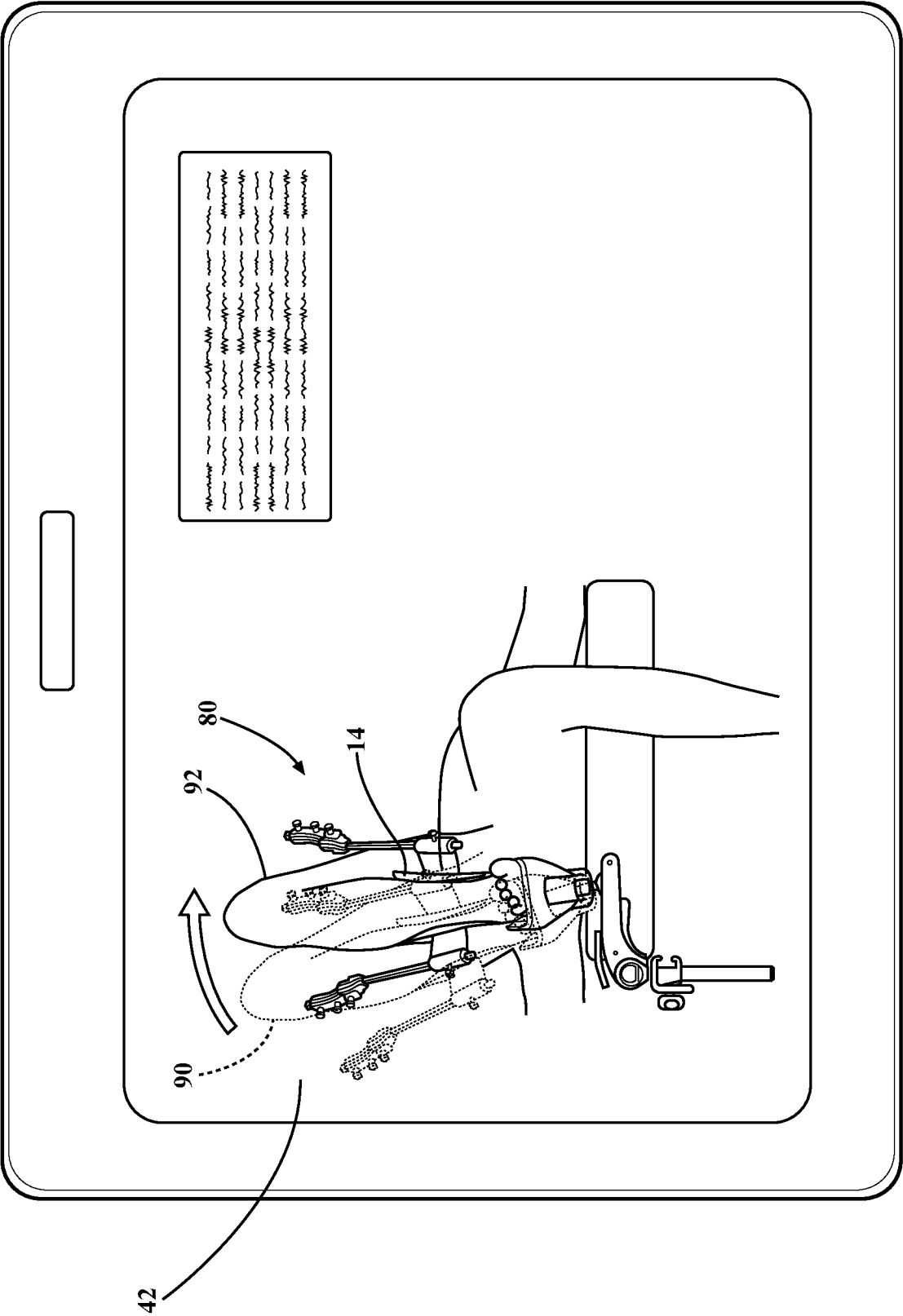

FIG. 5

INTERNATIONAL SEARCH REPORT

International application No
PCT/US2014/058225

A. CLASSIFICATION OF SUBJECT MATTER
INV. A61B19/00 A61G13/12
ADD. A61G13/00

According to International Patent Classification (IPC) or to both national classification and IPC

B. FIELDS SEARCHED

Minimum documentation searched (classification system followed by classification symbols)
A61B A61G

Documentation searched other than minimum documentation to the extent that such documents are included in the fields searched

Electronic data base consulted during the international search (name of data base and, where practicable, search terms used)

EPO-Internal, WPI Data

C. DOCUMENTS CONSIDERED TO BE RELEVANT

Category*	Citation of document, with indication, where appropriate, of the relevant passages	Relevant to claim No.
X	US 2009/149867 A1 (GLOZMAN DANIEL [IL] ET AL) 11 June 2009 (2009-06-11) paragraphs [0020] - [0024], [0071] -----	34
X	US 2011/112549 A1 (NEUBACH ZIPI [IL] ET AL) 12 May 2011 (2011-05-12) paragraphs [0110] - [0116] -----	34
X	US 5 339 799 A (KAMI KUNIAKI [JP] ET AL) 23 August 1994 (1994-08-23) column 13, line 48 - line 68 -----	34
X	US 2011/306985 A1 (INOUE TAKAYUKI [JP] ET AL) 15 December 2011 (2011-12-15) paragraphs [0063], [0064], [0070] ----- -/-	34



Further documents are listed in the continuation of Box C.



See patent family annex.

* Special categories of cited documents :

"A" document defining the general state of the art which is not considered to be of particular relevance

"E" earlier application or patent but published on or after the international filing date

"L" document which may throw doubts on priority claim(s) or which is cited to establish the publication date of another citation or other special reason (as specified)

"O" document referring to an oral disclosure, use, exhibition or other means

"P" document published prior to the international filing date but later than the priority date claimed

"T" later document published after the international filing date or priority date and not in conflict with the application but cited to understand the principle or theory underlying the invention

"X" document of particular relevance; the claimed invention cannot be considered novel or cannot be considered to involve an inventive step when the document is taken alone

"Y" document of particular relevance; the claimed invention cannot be considered to involve an inventive step when the document is combined with one or more other such documents, such combination being obvious to a person skilled in the art

"&" document member of the same patent family

Date of the actual completion of the international search

3 December 2014

Date of mailing of the international search report

12/12/2014

Name and mailing address of the ISA/

European Patent Office, P.B. 5818 Patentlaan 2
NL - 2280 HV Rijswijk
Tel. (+31-70) 340-2040,
Fax: (+31-70) 340-3016

Authorized officer

Mayer-Martenson, E

INTERNATIONAL SEARCH REPORT

International application No

PCT/US2014/058225

C(Continuation). DOCUMENTS CONSIDERED TO BE RELEVANT

Category*	Citation of document, with indication, where appropriate, of the relevant passages	Relevant to claim No.
X	US 2011/301500 A1 (MAGUIRE TIM [US] ET AL) 8 December 2011 (2011-12-08) paragraphs [0059], [0060], [0062], [0069], [0070], [0074] -----	34

INTERNATIONAL SEARCH REPORT

International application No.
PCT/US2014/058225

Box No. II Observations where certain claims were found unsearchable (Continuation of item 2 of first sheet)

This international search report has not been established in respect of certain claims under Article 17(2)(a) for the following reasons:

1. ☒ Claims Nos.: **1-33**
because they relate to subject matter not required to be searched by this Authority, namely:
Rule 39.1(iv) PCT - Method for treatment of the human or animal body by surgery
2. ☐ Claims Nos.:
because they relate to parts of the international application that do not comply with the prescribed requirements to such an extent that no meaningful international search can be carried out, specifically:
3. ☐ Claims Nos.:
because they are dependent claims and are not drafted in accordance with the second and third sentences of Rule 6.4(a).

Box No. III Observations where unity of invention is lacking (Continuation of Item 3 of first sheet)

This International Searching Authority found multiple inventions in this international application, as follows:

1. ☐ As all required additional search fees were timely paid by the applicant, this international search report covers all searchable claims.
2. ☐ As all searchable claims could be searched without effort justifying an additional fees, this Authority did not invite payment of additional fees.
3. ☐ As only some of the required additional search fees were timely paid by the applicant, this international search report covers only those claims for which fees were paid, specifically claims Nos.:
4. ☐ No required additional search fees were timely paid by the applicant. Consequently, this international search report is restricted to the invention first mentioned in the claims; it is covered by claims Nos.:

Remark on Protest

- ☐ The additional search fees were accompanied by the applicant's protest and, where applicable, the payment of a protest fee.
- ☐ The additional search fees were accompanied by the applicant's protest but the applicable protest fee was not paid within the time limit specified in the invitation.
- ☐ No protest accompanied the payment of additional search fees.

INTERNATIONAL SEARCH REPORT

Information on patent family members

International application No

PCT/US2014/058225

Patent document cited in search report	Publication date	Patent family member(s)	Publication date
US 2009149867 A1	11-06-2009	CA 2654343 A1	13-12-2007
		CN 101522134 A	02-09-2009
		EP 2029035 A2	04-03-2009
		JP 5103658 B2	19-12-2012
		JP 2010506600 A	04-03-2010
		US 2009149867 A1	11-06-2009
		WO 2007141784 A2	13-12-2007

US 2011112549 A1	12-05-2011	CN 102105190 A	22-06-2011
		EP 2296745 A1	23-03-2011
		US 2011112549 A1	12-05-2011
		US 2014142429 A1	22-05-2014
		WO 2009144730 A1	03-12-2009

US 5339799 A	23-08-1994	DE 4213426 A1	29-10-1992
		US 5339799 A	23-08-1994

US 2011306985 A1	15-12-2011	JP 2011254975 A	22-12-2011
		US 2011306985 A1	15-12-2011

US 2011301500 A1	08-12-2011	US 2011301500 A1	08-12-2011
		WO 2010056538 A1	20-05-2010
