

(19) World Intellectual Property Organization
International Bureau



(43) International Publication Date
18 May 2007 (18.05.2007)

PCT

(10) International Publication Number
WO 2007/054821 A2

(51) International Patent Classification: **Not classified**

(21) International Application Number:
PCT/IB2006/003859

(22) International Filing Date: 27 April 2006 (27.04.2006)

(25) Filing Language: Italian

(26) Publication Language: English

(30) Priority Data:
MI2005A000772 29 April 2005 (29.04.2005) IT

(71) Applicant (for all designated States except US): **TECNIMED S.R.L.** [IT/IT]; Piazzale Cocchi, 12, I-21040 Veduggio (IT).

(72) Inventor; and

(75) Inventor/Applicant (for US only): **BELLIFEMINE, Francesco** [IT/IT]; Via Perla, 57, I-21100 Varese (IT).

(74) Agent: **PONZELLINI, Gianmarco**; c/o Bugnion S.P.A., Viale Lancetti, 17, I-20158 Milano (IT).

(81) Designated States (unless otherwise indicated, for every kind of national protection available): AE, AG, AL, AM,

AT, AU, AZ, BA, BB, BG, BR, BW, BY, BZ, CA, CH, CN, CO, CR, CU, CZ, DE, DK, DM, DZ, EC, EE, EG, ES, FI, GB, GD, GE, GH, GM, HR, HU, ID, IL, IN, IS, JP, KE, KG, KM, KN, KP, KR, KZ, LC, LK, LR, LS, LT, LU, LV, LY, MA, MD, MG, MK, MN, MW, MX, MZ, NA, NG, NI, NO, NZ, OM, PG, PH, PL, PT, RO, RU, SC, SD, SE, SG, SK, SL, SM, SY, TJ, TM, TN, TR, TT, TZ, UA, UG, US, UZ, VC, VN, YU, ZA, ZM, ZW.

(84) Designated States (unless otherwise indicated, for every kind of regional protection available): ARIPO (BW, GH, GM, KE, LS, MW, MZ, NA, SD, SL, SZ, TZ, UG, ZM, ZW), Eurasian (AM, AZ, BY, KG, KZ, MD, RU, TJ, TM), European (AT, BE, BG, CH, CY, CZ, DE, DK, EE, ES, FI, FR, GB, GR, HU, IE, IS, IT, LT, LU, LV, MC, NL, PL, PT, RO, SE, SI, SK, TR), OAPI (BF, BJ, CF, CG, CI, CM, GA, GN, GQ, GW, ML, MR, NE, SN, TD, TG).

Published:

— without international search report and to be republished upon receipt of that report

For two-letter codes and other abbreviations, refer to the "Guidance Notes on Codes and Abbreviations" appearing at the beginning of each regular issue of the PCT Gazette.

(54) Title: TEMPERATURE MEASURING DEVICE PARTICULARLY OF A PATIENT

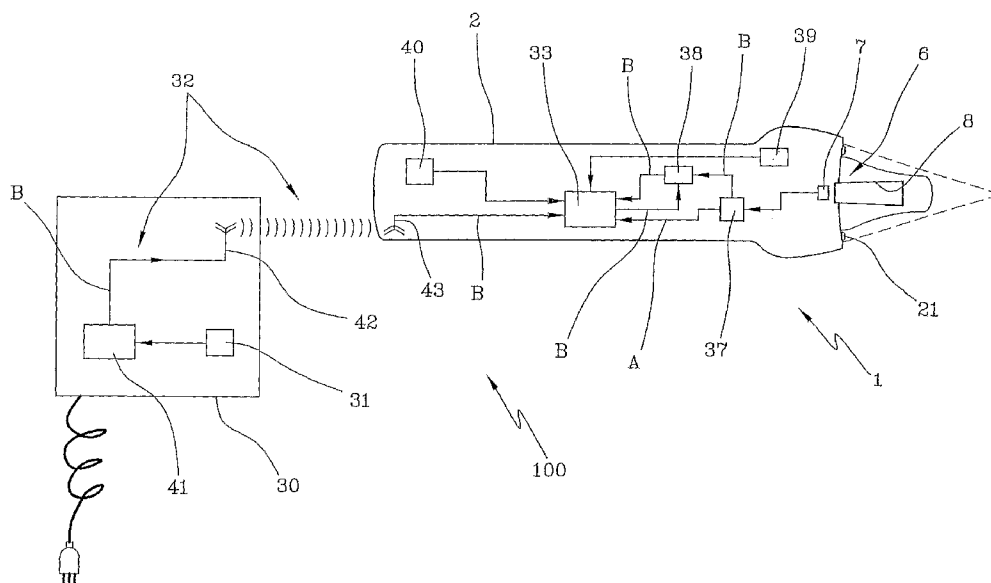

(57) Abstract: It is disclosed a device (100) for measuring a patient's temperature using an infrared thermometer (1) to detect the intensity of an infrared radiation coming from the body of that patient, whose temperature is wished to be known; the device further comprises a room-temperature sensor to send said temperature to a memory (38). A processing unit (33) receives as an input the room-temperature signal (B) and a temperature signal (A) proportional to the infrared radiation, the room-temperature signal (B) enabling the processing unit (33) to determine a corrective parameter to rectify the temperature (A) detected by the sensor member (7) and to determine the patient's real temperature. The invention allows the problem due to the non-stabilisation in the thermometer environment to be solved.

WO 2007/054821 A2

- 1 -

TEMPERATURE MEASURING DEVICE PARTICULARLY OF A PATIENT

Description

5 The present invention relates to a temperature measuring device, in particular for measurement of a patient's temperature, exploiting use of infrared thermometers.

10 It is known that beside traditional thermometers such as mercury thermometers reading the temperature when in contact with the patient for example, infrared thermometers which are able to detect the temperature of a given subject based on an infrared emission
15 generated thereby have been recently spread on the market.

In particular, the infrared thermometers comprise a reading section in which an infrared-radiation sensor
20 operates, to said sensor being conveyed the infrared radiation emitted from a region of the patient's body of which a thermal detection is required.

The infrared thermometers that are presently available
25 on the market can be substantially divided into two big families: partly-invasive thermometers and non-invasive thermometers.

In the first type of infrared thermometers it is
30 provided that a thermometer portion or probe be inserted into the auricle of the subject whose temperature is to be measured, so that the infrared radiation of this region can be conveyed to a sensing member.

- 2 -

By virtue of the thermal stability of the concerned detection region, thermal readings of fair accuracy and repeatability can be obtained.

5 While these values are generally valid, the just described thermometers however highlight some limits connected with use of the thermometers themselves under hygienic conditions, which involves the necessity to use protection caps for the probe; in addition they are
10 not very practical in use because the thermometer probe is in any case a bothersome foreign body to be partly introduced into the patient's auricle.

In the second type of infrared thermometers, the non-
15 invasive ones, the thermometer end designed to convey the infrared radiation to the sensing member is provided to be held either in contact with or spaced from the surface of the subject whose thermal level must be known.

20 With this second type of thermometers to be held at a distance, in order to have a good reading of the thermal level the thermometer itself must be positioned to a predetermined distance, within well restricted
25 ranges, from the detection surface.

In fact it is essential that the sensor designed to detect the infrared radiation be reached by the emissions from the patient submitted to reading and in
30 particular from a predetermined area of said patient.

It is to be noted that the same Applicant has conceived different systems for pointing and positioning the detecting portion of an infrared thermometer to the
35 correct location relative to the subject on whom the

- 3 -

thermal detection is to be carried out (see publication No. PCT/IT98/00379, for example).

It is also to be pointed out that the infrared
5 thermometers with contactless measurements as well as those providing contact measurements typically detect the temperature of a given portion of the forehead or head (temple, central forehead region, neck back, ear region) of a patient.

10

However, the concerned temperature is clearly affected by the room temperature where the patient is. It is apparent that a patient with a given inner temperature will have different frontal temperatures depending on
15 whether he/she is in a hot or cold environment.

Obviously, the infrared thermometer will measure the patient's forehead temperature and then suitably correct the detected temperature depending on the room
20 temperature in order not to give a wrong measurement. In fact, it is the real inner temperature of a subject that one wishes to know and not that of a predetermined outer region of same (forehead, face, etc.).

25 One of the most important problems to which the contactless thermometers are subjected is exactly that of determining the corrective parameter taking into account the room temperature where the subject is.

30 In order to at least partly solve this drawback, common contactless infrared thermometers are provided with an inner room-temperature sensor capable of detecting said room temperature and supplying the logic control unit of the thermometer with such a value.

35

- 4 -

Depending on the detected room-temperature value, the processing unit rectifies the patient's temperature thereby giving a correct value of the inner temperature of the subject submitted to measurement.

5

While the known art briefly described above has allowed reliable temperature measurements to be obtained for a patient, the same however has shown to have limits and/or operating drawbacks.

10

It is actually to be noticed that the non-stabilisation in the environment where the thermometer is involves generation of wrong measurements.

15 In fact, for instance, should the thermometer stay in an environment with a temperature different from that of the environment where the subject submitted to temperature measurement is, the room temperature detected by the thermometer would be different from
20 that required for achievement of a correct estimate.

If, for example, measurement is carried out after quickly taking the thermometer into the new environment, the temperature measurement will be
25 rectified based on a wrong room-temperature parameter and therefore a wrong result will be produced.

Yet, should the thermometer be kept in an environment with a variable temperature or in any case a
30 temperature different from that of the environment where the subject is (let us think for example of a thermometer contained in a physician's pocket and therefore directly in contact with the physician's body), wrong room-temperature measurements would be
35 obtained and consequently the measurements of the

- 5 -

subject's true temperature would be wrong as well.

Under the present situation the invention aims at substantially solving the above mentioned drawbacks.

5

A first aim of the invention is to make available a temperature-measuring infrared device capable of solving the problem connected with the non-stabilisation of the environment where the thermometer
10 is.

Accordingly, it is an object of the invention to enable a more reliable measurement of the patient's temperature avoiding detection errors due to an
15 incorrect measurement of the room temperature.

It is a general object of the invention to make available an infrared thermometer provided with all technical features necessary for a good operation of
20 same, i.e. correct contactless pointing, correct conveying of the infrared radiation with exclusion of the radiation coming from unconcerned regions (the radiation from other regions of the subject's body, for example), as well as correct estimate of the frontal
25 temperature and the room temperature so as to achieve the real patient's temperature in a reliable manner.

The foregoing and further objects that will be apparent in the following specification are substantially
30 achieved by an apparatus and a method in accordance with the invention.

Further features and advantages will be best understood from the detailed description of a preferred but not
35 exclusive embodiment of a temperature measuring device,

- 6 -

in particular of a patient, and the relevant measurement method in accordance with the present invention.

- 5 This description will be set out hereinafter with reference to the accompanying drawings, given by way of non-limiting example, in which:
- Fig. 1 is a diagrammatic view of an infrared thermometer assembly;
 - 10 - Fig. 2 is a diagrammatic view of the temperature measuring device in accordance with the present invention;
 - Fig. 3 shows a waveguide plus sensor of the thermometer shown in Figs. 1 and 2; and
 - 15 - Fig. 4 diagrammatically shows an alternative embodiment of the temperature measuring device seen in Fig. 2.

With reference to the drawings, a temperature measuring
20 device, particularly for measurement of a patient's temperature, has been generally identified with 100.

As viewed from Fig. 1, the infrared thermometer 1 can be of the portable type and it comprises a main holding
25 body 2 defining a grasping region 3 for the user. The handgrip can have conventional command means 4 such as keypads and the like, as well as one or more displays 5 possibly for temperature or other information reading.

30 At one end of the main body, means 6 for detecting the infrared temperature is provided which comprises a sensor member 7 sensing the infrared radiation and at least one waveguide 8 operatively associated with the sensor member to suitably convey thereto the radiation
35 emitted from the region of the body 9 the thermal level

- 7 -

of which is wished to be measured.

Obviously, in case of contact or sliding thermometers
use of any type of waveguide can be selectively
5 avoided.

Advantageously, the temperature measuring device is
provided with means for controlling the
correctness/steadiness of the room-temperature value
10 used by the thermometer.

As already mentioned, the infrared thermometer 1 is
provided to detect the temperature of a surface portion
9 of a patient by means of the sensor member 7, to be
15 subsequently able to estimate the true inner
temperature of same.

As previously highlighted, for the purpose of
estimating the true temperature, it is also necessary
20 to know the room temperature where the patient is. In
fact, the outer surface temperature of a subject is
generally affected by the room temperature where the
patient is and different from the true inner
temperature of same. Obviously, based on the room
25 temperature, a corrective parameter can be established
which is adapted to act on the true surface temperature
measured by the sensor member 7 to obtain a reliable
reading of the patient's true inner temperature.

30 In other words, for each infrared thermometer 1 a
measurement of the room temperature is required which
must be as reliable as possible, and in particular a
measurement of the room temperature where the patient
is.

35

- 8 -

In this connection and as shown in Fig. 2, the temperature measuring device can comprise a container or support 30 separated from the infrared thermometer and designed to communicate the room temperature to the latter.

To this aim use of a remote sensor 31, a thermistor for example, is provided which is designed to detect the room temperature; the thermistor 31 will be housed in a circuit external to the infrared thermometer, power supplied by a mains outlet or suitable battery, for example; the same circuit can contemplate the presence of displaying means such as a display enabling reading of the room temperature detected by the remote sensor 31.

Generally the support 30 will be permanently positioned in a place where the temperature measurement is to be carried out in such a manner that the remote sensor 31 can detect the true room temperature irrespective of the place where the infrared thermometer is kept and of the temperature variations to which said infrared thermometer is submitted.

In particular, by communication means 32, the room temperature detected by the remote sensor 31 will be transmitted to the infrared thermometer.

Sensor 31 sends the detected-temperature signal to a control unit 41 which through a suitable antenna or transmitter 42, communicates the measurement via radio, infrared emission or equivalent system, to a corresponding antenna or receiver 43 present on the thermometer 1.

35

- 9 -

The infrared thermometer generally also comprises a processing unit 33 which is associated in a circuit to the sensor member 7 to receive therefrom the temperature signal A proportional to the infrared radiation perceived by the sensor member itself and coming from the patient.

This processing unit 33 will be also designed to receive as an input the room-temperature signal B from the remote sensor 31. Alternatively, the processing unit 33 will be able to immediately use this room-temperature signal B or transfer it to a memory 38 for use at a subsequent time.

Before, during or after carrying out the temperature measurement on a patient, the processing unit 33 will receive as an input the room temperature signal B and the temperature signal proportional to the infrared radiation A; the room temperature signal B will enable the processing unit 33 to determine a corrective parameter which may be a positive, negative or zero parameter, to rectify the temperature detected by the sensor member 7 and determine the patient's true inner temperature.

In this connection, the processing unit 33 will comprise suitable parameterized corrective functions that, depending on the room temperature, will determine said corrective parameter that in turn will enable a reliable reading of the patient's true inner temperature to be obtained.

In an alternative embodiment shown in Fig. 4, the temperature measuring device will advantageously comprise a reference element 36 at room temperature

- 10 -

which is distinct from the infrared thermometer 1 and positioned in the environment whose temperature is wished to be known.

5 In other words, this reference element 36 can consist of a plate or disc preferably of plastic material, hanging from or attached to a wall point in the environment whose temperature is to be detected, far from heat or cooling sources, or from sunbeams.

10

More generally, the reference element 36 can even consist of any body, wall or piece of furniture in a given environment, provided it has been therein for a sufficiently long time (so as to have a stabilised
15 temperature) and is not positioned too close to heat sources or excessively cold points. In other words, this reference element 36 will take the exact room temperature as required for optimal operation of the thermometer.

20

When the operator designed to carry out the temperature measurement enters the room where the patient is, he/she sets himself/herself in front of the plate 36 with the infrared thermometer, points said thermometer
25 to the centre of the reference element 36 and using a suitable room temperature-loading function, measures the infrared radiation coming from the reference element 36 itself by means of the sensor member 7 (thereby determining the temperature as a function
30 thereof).

At this point suitable means 37 for detecting the temperature of the reference element 36 deviates the measured temperature signal B towards a memory 38 in
35 which the received value is substituted for the one

- 11 -

previously stored as the room temperature to be used during all subsequent measurements on patients.

Then the operator can use the thermometer to measure
5 the patient's forehead temperature still by the same sensor member 7 that this time will detect the temperature signal A sent to the previously mentioned processing unit 33.

10 Said processing unit 33 will utilise the patient's temperature signal A and the room-temperature signal B stored in memory 38 to determine the true value of the patient's inner temperature.

15 By way of example, this operating method could be advantageous for temperature measurements carried out on patients in a hospital room where the nurse will have the same room-temperature reference for all patients in the same room and will be able to reset the
20 correct room temperature on moving to the subsequent room.

The temperature detecting means 37 of the reference element 36 can obviously be activated by the operator
25 that by pressing a predetermined button will signal to the thermometer that the room temperature B is about to be detected, by pressing a different button or the same buttons but using a different modality will signal to the thermometer that on the contrary the detected
30 temperature A is the patient's temperature.

As a further alternative, it is to be pointed out that the infrared thermometer 1 can be provided with a first and a second room-temperature sensors 39, 40 that are
35 internal to the main holding body and both designed to

- 12 -

detect the external-environment temperature and to transmit it to the processing unit 33.

5 This processing unit 33 will receive as an input the temperature signals from sensors 39, 40 and calculate the room temperature depending on the two detecting operations carried out (note that three or more sensors could possibly be used).

10 In a simpler embodiment, the processing unit 33 will take the lower value measured by the two thermistors as the room-temperature value; this embodiment is based on the assumption that if the thermometer becomes hot due to an unstable situation (handling of same or because
15 it is in a pocket), this does not occur in all its structure in a constant manner.

As an alternative, a software can be also implemented such that the microprocessor can estimate the true room
20 temperature calculating it as a value that is a function of the difference between the temperatures supplied by the two thermistors 39, 40.

As a further alternative embodiment for room
25 temperature control and verification, said temperature can be continuously detected by a single temperature sensor 39 or 40 transmitting the detected temperature to the processing unit 33 constantly in time. The processing unit 33 will store into memory 38, as the
30 room temperature, the last temperature that remained constant in value and time. The room temperature will be generally considered as constant in value if it keeps within a predetermined variation threshold, within a variation of 0.2°, for example. Constancy in
35 time will be established by giving the measurements a

- 13 -

predetermined duration parameter, 15 seconds for example, or also 1 or more minutes.

Should temperature keep constant in value (with a
5 variation not exceeding 0.2°) and in time (unchanged
for more than 15 seconds or more than 1 or several
minutes), this temperature would be stored into memory
38 and used as the room temperature to carry out the
necessary rectifications to the temperature detected on
10 the patient.

It is apparent that should the thermometer be
transferred between different environments or also
introduced into an operator's pocket, the detected
15 room-temperature variations would be disregarded, thus
avoiding errors being introduced into the measurement
to be carried out.

Obviously the processing unit 33 is able, through
20 suitable algorithms, to generate a thermal reading that
is then transferred to the display or shown to the user
through other displaying systems, such as a projection
system for example.

25 With reference to the other parts of the infrared
thermometer 1, it is to be pointed out that the
waveguide 8 has a first end 8a facing the body whose
temperature is wished to be known, and a second end 8b
facing the sensor member 7.

30 As can be viewed from the accompanying drawings (Fig.
3), the waveguide is structured like a tubular body
having a mirror-like inner surface 10 defining a
passage capable of bringing the first and second
35 mutually-opposite openings, 11 and 12, of the tubular

- 14 -

body into optical communication.

The inner surface 10 of the waveguide has a converging extension towards the second opening 12, i.e. its inner diameter becomes increasingly smaller on moving from the first opening 11 of the waveguide 8 to the second opening where the sensor member 7 is substantially located. More specifically, the waveguide convergence is increasingly more marked as the second opening 12 of the tubular body is approached.

In other words, the wave guide in accordance with the present invention can have two or more axially consecutive sections having their respective convergence which is constant in each section and progressively more marked going from one section to the subsequent one in the direction of the second opening 12 of the tubular body defining the waveguide.

Practically, in the just described case, at least the converging portion of the waveguide will appear as a succession of frustoconical surfaces tapering of which is increasingly more marked as the second opening 12 is approached.

Alternatively, in place of two or preferably a plurality of consecutive sections with greater and greater convergence, a wave guide can be provided in which the inner surface is curved and progressively and continuously converges in a more and more marked manner from the first opening towards the second opening.

At all events, the waveguide in accordance with the invention is such made that, the axial moving forward close to the second opening being the same, the

- 15 -

diametric reduction becomes bigger and bigger on moving from the first to the second opening.

5 In the waveguide shown by way of example, it is possible to notice that the inner surface 10 of the waveguide is defined by arched lines 13, 14 and, preferably, by arcs of conic sections with an axis coincident with the longitudinal symmetry axis L of the waveguide and the concavity of which faces the first
10 opening 11.

As shown, the convergence of these parabola arcs is always greater on moving closer to the second opening
12.

15 Advantageously, the waveguide in accordance with the invention at the first opening can have no protection masks such as those typically provided on traditional waveguides for these uses and therefore it must be
20 submitted to periodic cleaning by the users to ensure the necessary performance. The possible absence of a protection mask is very advantageous because a useless loss of signal in the radiation entering the waveguide is avoided.

25 It is to be pointed out that, irrespective of the structure given to the waveguide 8, said waveguide as well as the sensor member 7 operatively associated therewith are typically housed within an auxiliary
30 tubular body 20 of metal material, preferably copper or a Zn+Al+Mg alloy, shown in particular in Fig. 3, although they can form a single structure.

The infrared thermometer in accordance with the present
35 invention can also be provided with control means

- 16 -

operatively associated with the holding body and co-operating with the processing unit; this control means is designed to determine a condition of correct positioning of the sensor member 7 to a predetermined
5 distance "D" from the detection area, which correct-positioning distance is deemed to be optimal for execution of a careful reading and delimitation of the reading area to the concerned region alone.

10 Obviously all the above highlighted systems can be used on contact and/or sliding thermometers too.

It is clear that in addition to the above described particular shaping of the waveguide in accordance with
15 the invention, a correct positioning of the sensor member to a suitable distance D from the detection surface helps in obtaining a very accurate thermal reading.

20 For obtaining said control means, different technical solutions can be adopted either alone or in combination with each other.

In particular use of light emitters or pointing lights
25 21 can be provided (see Fig. 1). In particular, two or three visible light beams can be provided, which must preferably be non-coplanar with each other and convergent.

30 After describing the temperature measuring device and the infrared thermometer being part thereof from a structural point of view, operation of same is the following.

35 First of all the room temperature B is detected. This

- 17 -

measurement can be carried out following one or more of the above described methods.

Generally the temperature measuring device using
5 infrared radiation can contemplate all the four solutions outlined above that can be selectively activated either by the operator or automatically, depending on the established priorities.

10 For instance, where all the four possibilities of room-temperature detection were implemented, one could decide to give priority to the temperature transmitting system by the remote sensor 31.

15 Should said remote sensor be absent (or disabled) the room temperature could in any case be set by exploitation of the reference element 36 through a manual operation. Even if this operation were not carried out, the room temperature would be calculated
20 depending on the temperatures detected by sensors 39 and 40 and, should this option too be disabled, the room temperature would be calculated using the last temperature that remained constant in time and in value and that is stored in memory 38.

25 After completing calculation of the room temperature and storing it into memory 38 for example, then measurement of the patient's temperature is carried out by conveying the infrared rays coming from the
30 concerned region 9 of the patient by means of the waveguide 8.

By virtue of the shape of the inner surface of the waveguide that progressively converges to an
35 increasingly greater extent on moving close to the

- 18 -

sensor member, the following effects are substantially present; the radiation emissions directed parallel to the longitudinal axis of the waveguide or slightly inclined to said axis are conveyed by the waveguide and
5 substantially focused on the sensor member, irrespective of the region where they come into contact with the inner surface of the waveguide.

Conversely, the rays having an excessive inclination
10 and coming from a region of the patient's surface that is not of interest, which can distort the thermal detection, can be returned to the inlet opening of the waveguide following multiple reflections (practically, at each reflection there is an increase in the ray
15 inclination until overcoming 90° relative to the waveguide axis, as represented by the critical ray r_c in Fig. 3).

Generally, due to the conformation of the inner surface
20 of the waveguide the rays having a greater inclination with respect to the longitudinal axis of the waveguide do not succeed in reaching the second opening of the waveguide to which either rays having a small inclination can come (that will strike on the sensor
25 member) or rays that, depending on the inclination, can either be absorbed by an absorber member (if any) or reflected by the end edge of the waveguide (if present), or break against the inner or outer walls of the holding body of the sensor member.

30 It is however apparent that, due to the conformation given to the waveguide and the detecting portion in its different embodiments herein described, a great reduction in the real detection region of the radiation
35 is obtained and above all a precise definition of same

- 19 -

on the surface of the body to be measured; in fact the waveguide represents a kind of optical filter for the radiation coming from directions that are too inclined relative to the longitudinal axis of the guide itself.

5

Obviously the waveguide 8 and the control means designed to determine the condition of correct operation of the sensor member 7 to the distance "D" of the detection area 9 will enable an optimal measurement
10 of the patient's surface temperature.

From a general point of view, it is to be noted that the different structural and operational features of the above illustrated devices can be combined with each
15 other (as stated in the appended claims, for example), or can also co-exist in a separate and independent manner, giving rise to alternative embodiments of the present invention.

20 In particular, apart from the inner structure of the infrared thermometer 1, it will be possible to define "apparatuses" that, as they operationally comprise the thermometer 1 inside them, can have the following two sub-assemblies separately or in combination with each
25 other, depending on the specific cases:

- an "active" support 30 separated from the infrared thermometer and having a remote temperature sensor, as well as the suitable communication means to transmit the temperature detected by the remote sensor to the
30 infrared thermometer; and/or

- a "passive" reference element 36 at room temperature, that is separated from the main holding body 2, as well as means 37 for detecting the temperature B of the reference element 36 and set it as the room temperature
35 for the infrared thermometer 1.

- 20 -

In turn, the infrared thermometer in accordance with the invention can have the following sub-assemblies in combination with each other or separately:

- a single room-temperature sensor 39; and/or
- 5 - a second room-temperature sensor 40, that will be able to detect a room temperature B in an independent manner with respect to the first sensor 39; and/or
- a processing unit 33 capable of storing a progress in time of the room-temperature signal B and adapted to
- 10 keep as a reference of the room temperature, the last temperature that remained substantially constant over a predetermined time interval.

Due to the different construction architectures described above, a method of measuring a patient's temperature can be advantageously implemented, which comprises:

- a step of measuring a room temperature;
- a step of detecting, by an infrared thermometer 1,
- 20 the intensity of the infrared radiation from a region of interest 9 of a patient (for the purpose of determining the temperature in said region of interest);
- a step of correcting the temperature detected in the
- 25 region of interest depending on the room temperature (in order to determine the patient's real inner temperature).

Advantageously, this method further comprises a step of

30 controlling the stability/correctness of the room temperature used for temperature correction in the region of interest.

Describing this method in more detail, the controlling

35 step comprises a step of acquiring the room temperature

- 21 -

from a remote sensor 31 statically put in an environment where measurement can be carried out or in an environment having the same temperature as that of the environment in which measurement is carried out.

5

Depending on current requirements, the acquiring step can take place via radio, infrared radiation, contact, jack plug, cable, induction, electromagnetic waves, ultrasonic waves, microwaves, transponder or similar remote communication means.

10

Likewise, the acquiring step too can be automatic and/or upon command by the user. For example, acquisition can take place by the user typing in the value read on the remote apparatus or any other temperature sensor (which can even be a common mercury thermometer rather than an electronic one, but completely independent of the inventive device); the user draws this temperature and transfers it to the infrared thermometer 1 through a keypad incorporated therein or other similar means.

15

20

According to the present method, the acquired room temperature value is stored into a memory 38 and used to process a corrective parameter adapted to correct the temperature of the region of interest to determine the patient's real inner temperature; in addition, the controlling step comprises a measurement of the room temperature by detection of the intensity of an infrared radiation from a reference element 36 at room temperature.

25

30

Conveniently, the acquired room-temperature value is stored into a memory 38 and is used to process a corrective parameter adapted to correct the temperature

35

- 22 -

of the region of interest to determine the patient's real inner temperature.

5 In addition, in accordance with the present method, the controlling step may comprise measurement of the room temperature by at least two different room-temperature sensors 39, 40; in this way, the room temperature stored is a function of the two temperatures detected by sensors 39, 40.

10

Advantageously, the room temperature stored is lower than the detected room temperatures, so as to obtain the greatest reliability and consistency of the correction in accordance with the present method; in particular, the estimate of the real room temperature is obtained by a correction referred to the difference between the temperatures supplied by sensors 39, 40.

20 The controlling step may comprise a sub-step of verifying whether the detected room temperature is constant in value and in time, the room temperature used for correcting the temperature detected from the region of interest being the last detected value of constant temperature stored.

25

It is to be noted that in a particularly appreciable embodiment of the present method, the room temperature is considered as constant in value if it remains within a predetermined correction threshold, within variations of 0.2° for example, and at the same time the room temperature is considered as constant in time if it remains within the predetermined correction threshold over a period of time of at least 1 minute or five minutes, for example.

35

- 23 -

The temperature results produced by the above described method (as claimed in the following) are displayed to the operator using the most appropriate ways depending on current requirements; for instance, the controlling
5 step may comprise a step of direct acquisition, through reading of the room temperature on a display and writing it by means of a possible keypad on the infrared thermometer.

10 According to a further advantageous feature of the present method, it is also possible to implement a step of predicting a room temperature; in more detail, this predicting step may be obtained by extrapolation (and/or, if necessary, by interpolation) of subsequent
15 temperature values detected by sensors 39, 40 at predetermined time intervals.

In other words, the predicting step may contemplate sampling of different temperature values, so as to be
20 able to construct a "time curve" that typically can tend to an asymptotic value (which, in turn, can be considered as the room temperature to which the thermometer will stabilise after some time). In addition, the possibility of at least partly using
25 physico/mathematical formulas (also already known) can be contemplated to determine stabilisation times and/or room temperature values through calculation.

Conveniently, the predicting step can be put into
30 practice conditionally on verification that both room temperature sensors 39 and 40 will record the same temperature increase or reduction rate; in fact this correspondence condition entails that the infrared thermometer 1 is not subjected to alteration factors of
35 the room temperature (such as the fact that it is held

- 24 -

in the operator's hand or it is stowed in a garment pocket close to the human body) and that it is actually exposed to the real temperature of the environment where the patient is.

5

Operatively, the predicting step comprises a sub-step of determining a positive or negative variation of the temperature of sensors 39, 40 that is uniform in time; following determination of this variation (or in other words, of the "time curve"), it is advantageously possible to identify a corrective parameter depending on the room temperature interpolated and/or extrapolated during the prediction step itself; after this corrective parameter has been defined (which can be calculated based on empirical formulas or obtained by statistical analysis and then stored in the most suitable ways), the method of the present invention can contemplate application of said corrective parameter to the measured temperature.

20

The step of predicting the room temperature can therefore give rise to the definition of an "expected" value of room temperature of equilibrium that will be calculated and stored in a very short period of time (and will therefore enable immediate use of the thermometer 1) or can serve to start a step of counting a stabilisation time of the thermometer; in the last-mentioned process alternative, instead of establishing the "asymptotic" temperature of the already mentioned "time curve", the time for reaching the asymptotic temperature is established and a "countdown" can be configured (by suitable displaying on the thermometer display, for example), on expiry of which the thermometer will be really stabilised to the room temperature and ready for use with the greatest

35

- 25 -

accuracy and/or precision.

Another particular feature of the present invention resides in that the method herein considered can be applied to different parts of the body whose temperature is wished to be known; for instance, the detection of the intensity of an infrared radiation coming from a "region of interest" 9 of a patient can advantageously comprise a sub-step of detecting the infrared radiation coming from the auricle area.

It is to be noted that, unlike the known methods of temperature detection by introduction of the probe into the auricle, this variant of the method of the invention does not include introduction of a probe into the auricle itself, but on the contrary keeps any measuring object out of said auricle, which is advantageous in terms of non-intrusiveness on the patient.

In order to take into account the fact that usually a patient's forehead is colder than the auricle (since the forehead is more exposed to the environmental air), the present method can also comprise a sub-step of determining an additional corrective parameter; this additional corrective parameter will typically be correlated with the difference of surface temperature existing between the forehead region of a patient and the auricle of the same patient, and obviously the method can contemplate application of said parameter to the temperature measured at the auricle.

Temperature verification by analysis of the auricle is also advantageous if the patient's forehead is not in its optimal conditions for a direct measurement, in the

- 26 -

presence of sweat for example or in all cases capable of modifying the characteristics of an infrared emission.

5 The invention achieves important advantages.

It will be recognised first of all that the adopted methods enable solution of the problem concerning stabilisation in the thermometer environment.

10

In fact, each of the methods and devices described enables a more precise detection of the room temperature or possibly a control of same.

15 It is apparent that adoption of a true and real room temperature allows more reliable measurements to be carried out which are not affected by accidental external events such as variations of the thermometer room temperature that do not correspond to temperature
20 variations in the environment where the subject whose temperature is to be measured is; the invention enables problems to be solved which are connected with situations in which wrong positioning or use of the thermometer (in a physician's pocket for example, or in
25 case of too many manipulations of the thermometer or also in case of a patient's sweaty forehead) could invalidate the temperature measurement.

The above, associated with use of a suitable waveguide
30 capable of reducing the field of view to the real region of interest, as well as with suitable means for positioning the thermometer to the correct distance, enables precise measurements to be obtained which are repeatable and suffer from substantially minimum or
35 zero errors.

- 27 -

In any case all systems for stabilisation/control of the room temperature and the waveguide can be also applied to contact or sliding thermometers.

- 28 -

C L A I M S

1. A method of measuring the temperature, particularly of a patient, comprising the following steps:

- measuring a room temperature;
- 5 - detecting the intensity of an infrared radiation coming from a region of interest (9) of a patient, through an infrared thermometer, to determine the temperature of said region of interest;
- correcting the temperature detected in the region of interest depending on the room temperature to determine the patient's real inner temperature, characterised in that it further comprises a step of controlling the stability/correctness of the room temperature used to rectify the temperature of the region of interest.

15

2. A method as claimed in claim 1, characterised in that said controlling step comprises a step of acquiring the room temperature from a remote sensor (31) statically placed in an environment where measurement is carried out or in an environment having the same temperature as that of the environment where measurement is carried out.

20

3. A method as claimed in claim 2, characterised in that the acquiring step takes place via radio, infrared radiation, contact, jack plug, cable, induction, electromagnetic waves, ultrasonic waves, microwaves, transponder or similar remote communication means.

30

4. A method as claimed in claim 2, characterised in that the acquiring step is automatic and/or upon command by the user, the acquiring step being carried out through writing of a room-temperature datum detected by another thermometer.

35

- 29 -

5. A method as claimed in claim 1, characterised in that the acquired room-temperature value is stored into a memory (38) and is used to process a corrective parameter adapted to rectify the temperature of the region of interest to determine the patient's real inner temperature.

6. A method as claimed in claim 1, characterised in that said controlling step comprises a room-temperature measurement by detection of the intensity of an infrared radiation from a reference element (36) at room temperature.

7. A method as claimed in claim 1, characterised in that the acquired room-temperature value is stored into a memory (38) and is used to process a corrective parameter adapted to rectify the temperature of the region of interest to determine the patient's real inner temperature.

8. A method as claimed in claim 1, characterised in that the controlling step comprises measurement of the room temperature by at least two different room-temperature sensors (39, 40), the room temperature stored being a function of the two temperatures detected by the sensors (39, 40).

9. A method as claimed in claim 8, characterised in that the room temperature stored is lower than the detected room temperatures.

10. A method as claimed in claim 8, characterised in that the estimate of the real room temperature is obtained by a correction referred to the difference between the temperatures supplied by the sensors (30,

- 30 -

40).

11. A method as claimed in claim 1, characterised in that the controlling step comprises a sub-step of
5 verifying whether the detected room temperature is constant in value and in time, the room temperature used for rectifying the temperature detected in the region of interest being the last detected value of constant temperature stored.

10

12. A method as claimed in claim 11, characterised in that the room temperature is considered as constant in value if it does not go beyond a predetermined correction threshold, remaining within variations of
15 0.2° for example.

13. A method as claimed in claim 12, characterised in that the room temperature is considered as constant in time if it remains within the predetermined correction
20 threshold over a period of time of at least 1 minute or 5 minutes, for example.

14. A method as claimed in claim 1, characterised in that the controlling step comprises a step of direct
25 acquisition through reading of the room temperature from a display and writing on the infrared thermometer by a possible keypad or by a voice command.

15. A method as claimed in claim 1, characterised in
30 that it further comprises a step of predicting a room-temperature, said predicting step being preferably carried out by interpolation and/or extrapolation of subsequent temperature values detected at predetermined time intervals by the sensors (39, 40), said predicting
35 step being more preferably carried out conditionally to

- 31 -

a verification that both the room-temperature sensors (30, 40) register the same temperature increase or decrease rate.

- 5 16. A method as claimed in claim 15, characterised in that said predicting step comprises a sub-step of determining a positive or negative variation of the sensor (39, 40) temperature that is uniform in time.
- 10 17. A method as claimed in claim 15, characterised in that said predicting step comprises a sub-step of identifying a corrective parameter as a function of the room temperature interpolated and/or extrapolate during the predicting step, the method preferably comprising a
15 step of applying said corrective parameter to the measured temperature.
18. A method as claimed in anyone of the preceding claims, characterised in that said step of detecting
20 the intensity of an infrared radiation from a patient's region of interest (9) comprises a sub-step of detecting the infrared radiation from the auricle area.
19. A method as claimed in anyone of claims 15 to 18,
25 characterised in that said predicting step comprises a sub-step of counting a stabilisation time of the thermometer, said counting step preferably comprising a sub-step of displaying said stabilisation time.
- 30 20. A method as claimed in anyone of claims 15 to 19, characterised in that said sub-step of detecting the infrared radiation coming from the auricle area does not comprise introduction of a probe into the auricle.
- 35 21. A method as claimed in claim 20, characterised in

- 32 -

that it further comprises a sub-step of determining at least one additional corrective parameter, said at least one additional corrective parameter being correlated with the surface-temperature difference
5 existing between a patient's frontal region and an auricle of the same patient, the method preferably comprising a sub-step of applying said additional corrective parameter to the measured temperature.

10 22. An infrared thermometer for temperature measurement, in particular of a patient, comprising:
- a main holding body (2) designed to define at least one grasping region (3) for a user;
- means (6) for detecting an infrared radiation emitted
15 from a body whose temperature is wished to be known, said detecting means (6) being operatively associated with the main holding body (2) and having at least one sensor member (7) of the infrared radiation intensity;
- a first room-temperature sensor (39) provided to
20 detect the temperature of a surrounding environment; and
- a processing unit (33) operatively associated with the sensor member (7) and the first room-temperature sensor (39) and capable of receiving therefrom a
25 temperature signal (A) proportional to the infrared radiation perceived by the sensor member itself and a room-temperature signal (B), respectively, characterised in that the processing unit (33) stores a time development of the room-temperature signal (B),
30 the processing unit (33) keeping as the reference of the room temperature, the last temperature that remained substantially constant over a predetermined time interval.

35 23. A thermometer as claimed in claim 22, characterised

- 33 -

in that the room temperature is considered as constant when the maximum range of same is lower than a predetermined threshold, 2 tenths of one degree for example.

5

24. A thermometer as claimed in claim 22, characterised in that the time interval during which the temperature must be constant is higher than 15 seconds and preferably higher than one minute.

10

25. A thermometer as claimed in claim 22, characterised in that the processing unit (33) receives as an input the room-temperature signal (B) and the temperature signal (A) proportional to the infrared radiation, the
15 room-temperature signal (B) enabling the processing unit (33) to determine a positive or negative corrective parameter to rectify the temperature (A) detected by the sensor member (7) and to determine the patient's real temperature.

20

26. A thermometer as claimed in anyone of the preceding claims 22 to 25, characterised in that it further comprises control means (34) operatively associated with the processing unit (33) and designed to determine
25 a condition of correct positioning of the sensor member (7) to a distance "D" from the detection area.

27. A thermometer as claimed in claim 22, characterised in that it further comprises a second sensor (40) set
30 to detect the temperature of a surrounding environment, said second sensor (40) being preferably able to independently detect a room temperature (B) with respect to the first sensor (39), the room temperature (B) being established taking the temperature value of
35 the first or the second sensor (39, 40) or a value of

- 34 -

the measurement interval between the two sensors (39, 40) when the difference between the two measurements is lower than a predetermined threshold, 0.2 degree for example.

5

28. A thermometer as claimed in anyone of the preceding claims 22 to 27, characterised in that it further comprises at least one waveguide (8) having a first end (8a) facing the body whose temperature is wished to be
10 known, and a second end (8b) facing said sensor member, the waveguide (8) having an inner surface (10) defining a passage to bring a first and a second openings (11, 12) opposite to each other into mutual communication.

15 29. A thermometer as claimed in claim 28, characterised in that said inner surface (10) of the waveguide (8) defines arched lines (13, 14) in longitudinal section, which lines are disposed symmetrically relative to the longitudinal symmetry axis (L) of the tubular body
20 itself, said opposite arched lines converging progressively and in an increasingly more marked manner on moving from said first opening (11) to said second opening (12).

25 30. A thermometer as claimed in claim 29, characterised in that each of said arched lines (13, 14) is substantially an arc of a parabola.

31. A thermometer as claimed in claim 28, characterised
30 in that at said first opening (11) of the waveguide (8) no protection mask is provided.

32. A thermometer as claimed in claim 30, characterised in that said sensor member (7) is substantially
35 disposed at a focus of said arcs of a parabola (13,

- 35 -

14).

33. A temperature measuring device, particularly of a patient, comprising:

- 5 - an infrared thermometer (1) as claimed in anyone of the preceding claims 21 to 31, said thermometer having:
- a main holding body (2) designed to define at least one grasping region (3) for a user;
 - means (6) for detecting an infrared radiation emitted
- 10 from a body whose temperature is wished to be known, said detecting means (6) being operatively associated with the main holding body (2) and having at least one sensor member (7) of the infrared radiation intensity, characterised in that the temperature measuring device
- 15 further comprises a support (30) separated from the infrared thermometer (1) and having a remote temperature sensor (31), and communication means (32) to transmit a temperature detected by the remote sensor (31) to said infrared thermometer (1).

20

34. A device as claimed in claim 33, characterised in that the remote temperature sensor (31) is a thermistor and is designed to detect a room temperature.

- 25 35. A device as claimed in anyone of the preceding claims 33 and 34, characterised in that the communication means (32) is wireless remote communication means, via radio, via infrared radiation, by induction, or with a transponder or the like, for
- 30 example.

36. A device as claimed in anyone of the preceding claims 33 to 35, characterised in that the support (30) is statically positioned within an environment or room,
- 35 the remote sensor (31) being possibly power supplied by

- 36 -

a battery or a mains outlet.

37. A device as claimed in anyone of the preceding claims 33 to 36, characterised in that the infrared thermometer (1) comprises a processing unit (33) operatively associated with the sensor member (7) and capable of receiving therefrom a temperature signal (A) from the patient that is proportional to the infrared radiation perceived by the sensor member itself.

10

38. A device as claimed in claim 37, characterised in that said processing unit (33) is capable of receiving a room-temperature signal (B) sent by the remote sensor (31).

15

39. A device as claimed in claim 37, characterised in that the processing unit (33) receives as an input the room-temperature signal (B) and the temperature signal (A) proportional to the infrared radiation, the room-temperature signal (B) allowing the processing unit (33) to determine a positive or negative corrective parameter to rectify the temperature (A) detected by the sensor member (7) and to determine the patient's real temperature.

25

40. A temperature measuring device, particularly of a patient, comprising:

- an infrared thermometer (1) as claimed in anyone of the preceding claims 21 to 31,
- 30 characterised in that it further comprises:
- a reference element (36) at room temperature separated from the main holding body (2);
 - means (37) for detecting the temperature (B) of said reference element (36) and set it as the room
- 35 temperature for the infrared thermometer (1).

- 37 -

41. A device as claimed in claim 40, characterised in that the infrared thermometer (1) comprises a processing unit (33) operatively associated with the sensor member (7) and capable of receiving therefrom a temperature signal (A) that is proportional to the infrared radiation perceived by the sensor member itself and coming from a patient.

42. A device as claimed in claim 41, characterised in that the infrared thermometer (1) comprises a memory (38) that is able to store one or more room temperatures (B), said means (37) for detecting the temperature of said reference element (36) selectively replacing the room temperature (B) in the memory (38) with the temperature detected by said reference element (36).

43. A device as claimed in claim 41, characterised in that the processing unit (33) is able to receive as an input a room-temperature signal (B), said room-temperature signal (B) coming from said memory (38) and corresponding to the temperature of said reference element (36).

44. A device as claimed in claim 41, characterised in that the processing unit (33) receives as an input the room-temperature signal (B) and the temperature signal (A) proportional to the infrared radiation, the room-temperature signal (B) allowing the processing unit (33) to determine a positive or negative corrective parameter to rectify the temperature (A) detected by the sensor member (7) and to determine the patient's real temperature.

45. A device as claimed in claim 40, characterised in

- 38 -

that the reference element (36) comprises a plate preferably of plastic material, to be engaged at a point or wall far from heat or cooling sources.

5 46. An infrared thermometer for temperature measurement as claimed in anyone of the preceding claims 21 to 31, characterised in that it comprises at least one first and one second room-temperature sensors (39, 40) in engagement with the main holding body (2) and capable
10 of independently detecting a room temperature (B).

47. A thermometer as claimed in claim 46, characterised in that the first and second room-temperature sensors (39, 40) are positioned on opposite sides of the main
15 holding body (2).

48. A thermometer as claimed in claim 46, characterised in that it further comprises a processing unit (33) operatively associated with the sensor member (7) and
20 capable of receiving therefrom a temperature signal (A) proportional to the infrared radiation perceived by the sensor member itself.

49. A thermometer as claimed in claim 48, characterised
25 in that the processing unit (33) receives as an input the temperature signals from the room-temperature sensors (39, 40) and estimates the room temperature depending on the two detecting operations.

30 50. A thermometer as claimed in claim 46, characterised in that the room temperature is established taking the lower temperature value detected by the two or more room-temperature sensors (39, 40).

FIG 1

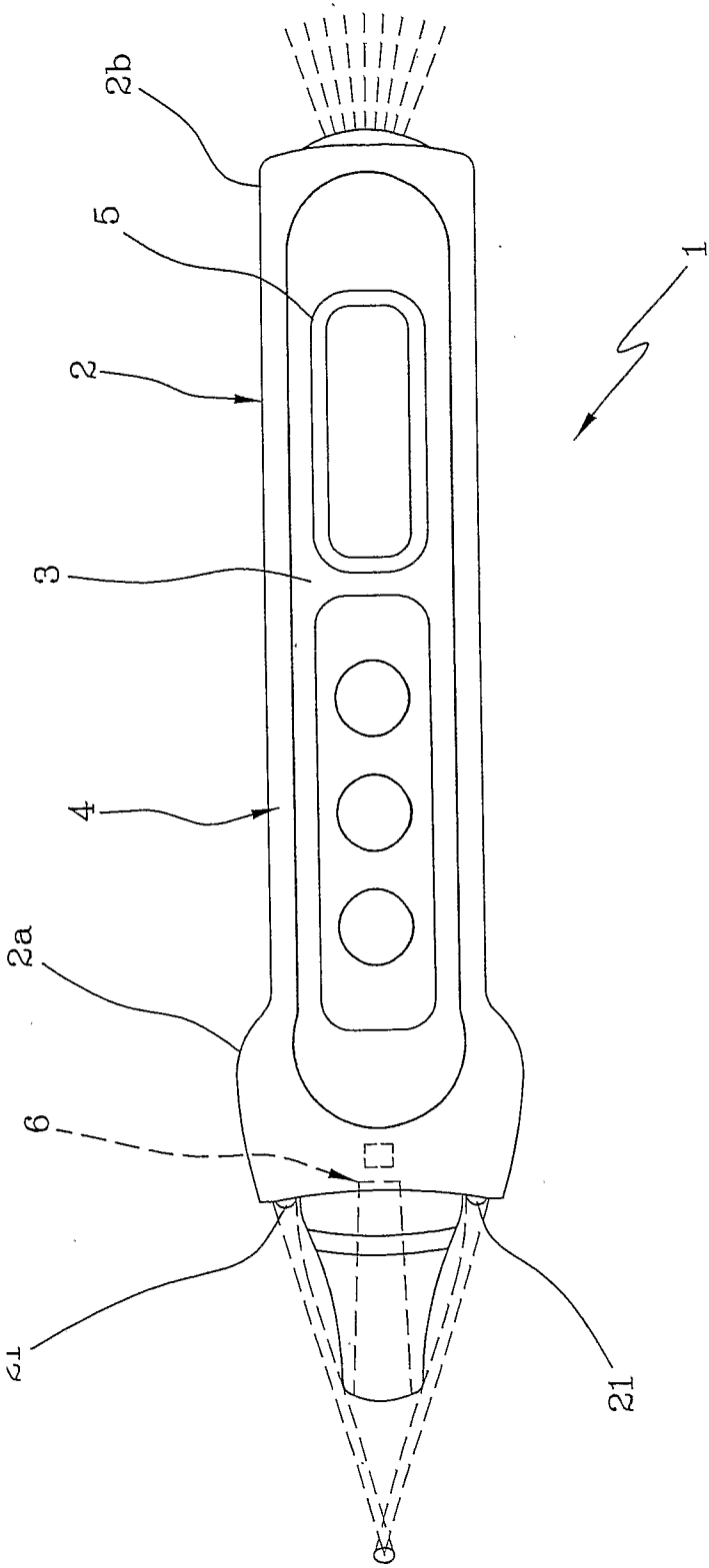

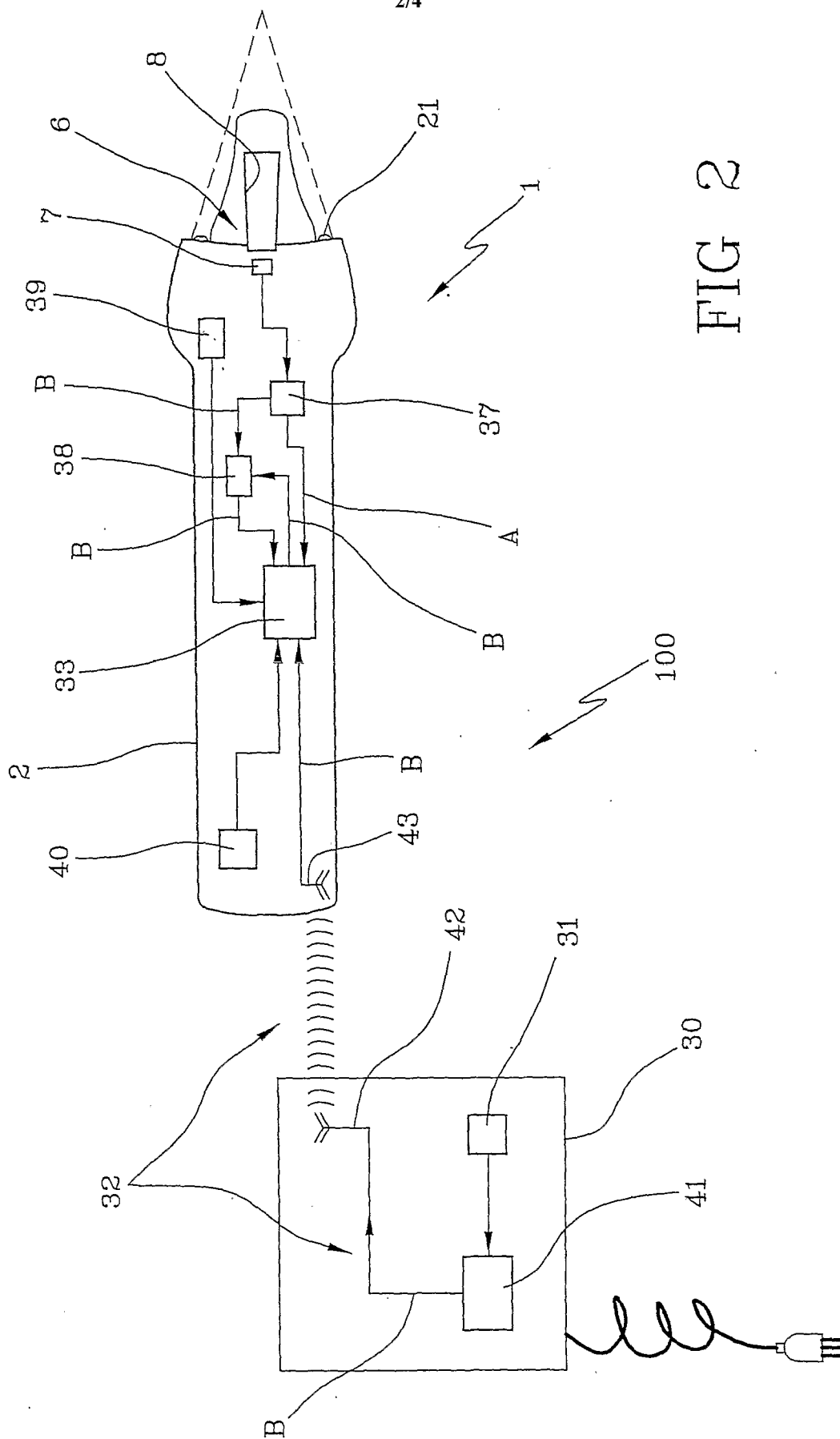

FIG 2

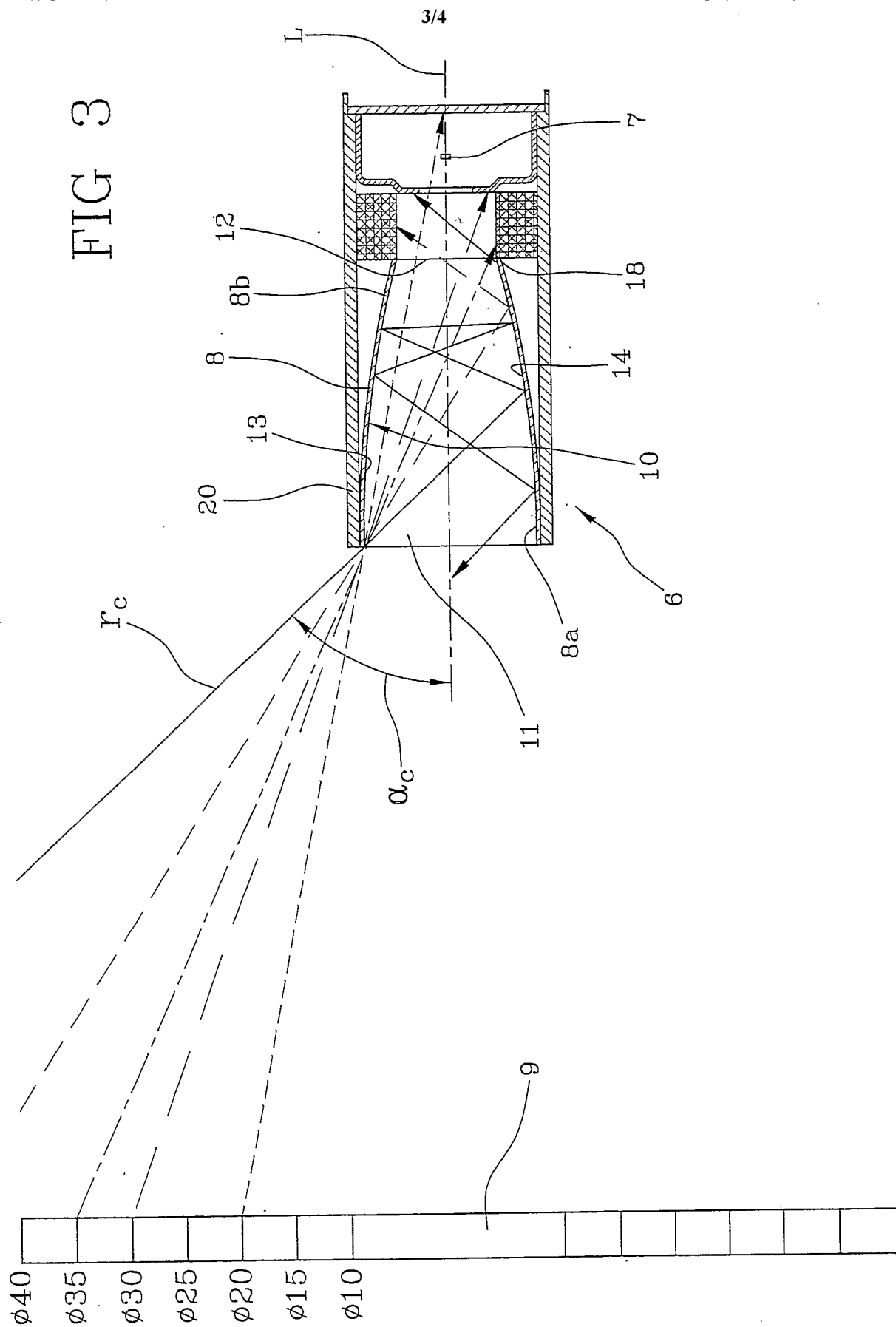

FIG 4

