



(51) International Patent Classification:

C12N 1/00 (2006.01) *A61K 39/02* (2006.01)
A61K 35/74 (2015.01) *A61P 31/04* (2006.01)

(21) International Application Number:

PCT/US2017/012573

(22) International Filing Date:

6 January 2017 (06.01.2017)

(25) Filing Language:

English

(26) Publication Language:

English

(30) Priority Data:

62/276,142 7 January 2016 (07.01.2016) US
62/276,531 8 January 2016 (08.01.2016) US
62/334,816 11 May 2016 (11.05.2016) US
62/415,908 1 November 2016 (01.11.2016) US

(71) Applicant: **ASCUS BIOSCIENCES, INC.** [US/US];
6450 Lusk Blvd, Suite E109 / 209, San Diego, California
92121 (US).

(72) Inventors: **EMBREE, Mallory**; c/o Ascus Biosciences,
Inc., 6450 Lusk Blvd, Suites E109 / 209, San Diego, Cali-
fornia 92121 (US). **PICKING, Luke**; c/o Ascus Bios-
ciences, Inc., 6450 Lusk Blvd, Suites E109 / 209, San
Diego, California 92121 (US). **GOGUL, Grant**; c/o Ascus
Biosciences, Inc., 6450 Lusk Blvd, Suites E109 / 209, San

Diego, California 92121 (US). **TARASOVA, Janna**; c/o
Ascus Biosciences, Inc., 6450 Lusk Blvd, Suites E109 /
209, San Diego, California 92121 (US).

(74) Agents: **BOLLAND, Jeffrey R.** et al.; Cooley LLP, 1299
Pennsylvania Avenue, N.W., Washington, District of
Columbia 20004-2400 (US).

(81) Designated States (unless otherwise indicated, for every
kind of national protection available): AE, AG, AL, AM,
AO, AT, AU, AZ, BA, BB, BG, BH, BN, BR, BW, BY,
BZ, CA, CH, CL, CN, CO, CR, CU, CZ, DE, DJ, DK, DM,
DO, DZ, EC, EE, EG, ES, FI, GB, GD, GE, GH, GM, GT,
HN, HR, HU, ID, IL, IN, IR, IS, JP, KE, KG, KH, KN,
KP, KR, KW, KZ, LA, LC, LK, LR, LS, LU, LY, MA,
MD, ME, MG, MK, MN, MW, MX, MY, MZ, NA, NG,
NI, NO, NZ, OM, PA, PE, PG, PH, PL, PT, QA, RO, RS,
RU, RW, SA, SC, SD, SE, SG, SK, SL, SM, ST, SV, SY,
TH, TJ, TM, TN, TR, TT, TZ, UA, UG, US, UZ, VC, VN,
ZA, ZM, ZW.

(84) Designated States (unless otherwise indicated, for every
kind of regional protection available): ARIPO (BW, GH,
GM, KE, LR, LS, MW, MZ, NA, RW, SD, SL, ST, SZ,
TZ, UG, ZM, ZW), Eurasian (AM, AZ, BY, KG, KZ, RU,
TJ, TM), European (AL, AT, BE, BG, CH, CY, CZ, DE,
DK, EE, ES, FI, FR, GB, GR, HR, HU, IE, IS, IT, LT, LU,
LV, MC, MK, MT, NL, NO, PL, PT, RO, RS, SE, SI, SK,

[Continued on next page]

(54) Title: METHODS FOR IMPROVING MILK PRODUCTION BY ADMINISTRATION OF MICROBIAL CONSORTIA

3A Average Milk Fat Produced over Time

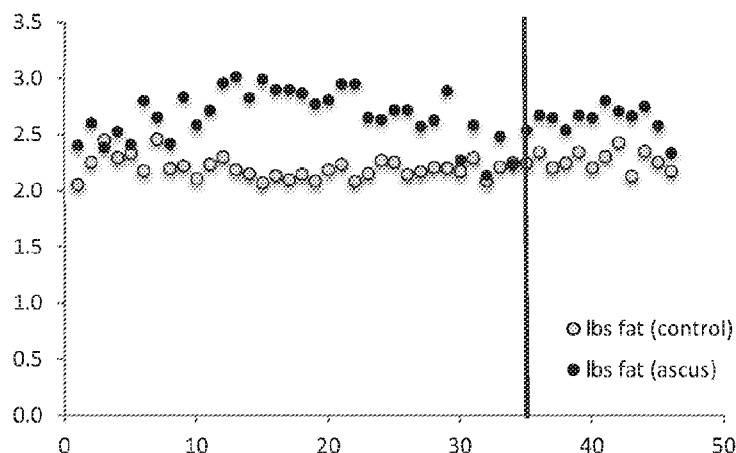

(57) Abstract: The disclosure relates to isolated microorganisms-including novel strains of the microorganisms-microbial consortia, and compositions comprising the same. Furthermore, the disclosure teaches methods of utilizing the described microorganisms, microbial consortia, and compositions comprising the same, in methods for modulating the production and yield of milk and milk components in ruminants. In particular aspects, the disclosure provides methods of increasing desirable components of milk in ruminants. Furthermore, the disclosure provides for methods of modulating the rumen microbiome.



SM, TR), OAPI (BF, BJ, CF, CG, CI, CM, GA, GN, GQ, GW, KM, ML, MR, NE, SN, TD, TG).

Published:

Declarations under Rule 4.17:

- as to applicant's entitlement to apply for and be granted a patent (Rule 4.17(ii))
- as to the applicant's entitlement to claim the priority of the earlier application (Rule 4.17(iii))

- with international search report (Art. 21(3))
- before the expiration of the time limit for amending the claims and to be republished in the event of receipt of amendments (Rule 48.2(h))
- with sequence listing part of description (Rule 5.2(a))

METHODS FOR IMPROVING MILK PRODUCTION BY ADMINISTRATION OF MICROBIAL CONSORTIA

CROSS-REFERENCE TO RELATED APPLICATIONS

[0001] This application claims the benefit of priority to U.S. Provisional Application No. 62/276,142, filed January 7, 2016; U.S. Provisional Application No. 62/276,531, filed January 8, 2016; U.S. Provisional Application No. 62/334,816, filed May 11, 2016; and U.S. Provisional Application No. 62/415, 908, filed November 1, 2016; each of which is herein incorporated by reference in its entirety.

FIELD

[0002] The present disclosure relates to isolated and biologically pure microorganisms that have applications, *inter alia*, in dairy production. The disclosed microorganisms can be utilized in their isolated and biologically pure states, as well as being formulated into compositions. Furthermore, the disclosure provides microbial consortia, containing at least two members of the disclosed microorganisms, as well as methods of utilizing said consortia. Furthermore, the disclosure provides for methods of modulating the rumen microbiome.

STATEMENT REGARDING SEQUENCE LISTING

[0003] The sequence listing associated with this application is provided in text format in lieu of a paper copy, and is hereby incorporated by reference into the specification. The name of the text file containing the sequence listing is ASBI_002_02US_SeqList_ST25.txt. The text file is 893 kb, was created on October 31, 2016, and is being submitted electronically via EFS-Web.

BACKGROUND

[0004] The global population is predicted to increase to over 9 billion people by the year 2050 with a concurrent reduction in the quantity of land, water, and other natural resources available per capita. Projections indicate that the average domestic income will also increase, with the projected rise in the GDP of China and India. The desire for a diet richer in animal-source proteins rises in tandem with increasing income, thus the global livestock sector will be charged

with the challenge of producing more milk using fewer resources. The Food and Agriculture Organization of the United Nations predict that 70% more food will have to be produced, yet the area of arable land available will decrease. It is clear that the food output per unit of resource input will have to increase considerably in order to support the rise in population.

[0005] Milk and milk components from lactating ruminants are predominantly utilized in the preparation of foodstuffs in many different forms. Nevertheless, milk and milk components find numerous alternative applications in non-food areas such as the manufacture of glues, textile fibers, plastic materials, or in the production of ethanol or methane. There have been many strategies to improve milk production and content in ruminants through nutritional modulations, hormone treatments, changes in animal management, and selective breeding; however, the need for more efficient production of milk and milk components per animal is required.

[0006] Identifying compositions and methods for sustainably increasing milk production and modulating milk components of interest while balancing animal health and wellbeing have become imperative to satisfy the needs of every day humans in an expanding population. Increasing the worldwide production of milk and further modulating desirable milk components by scaling up the total number of livestock on dairy farms would not only be economically infeasible for many parts of the world, but would further result in negative environmental consequences.

[0007] Thus, meeting global milk and milk component yield expectations, by simply scaling up current high-input agricultural systems—utilized in most of the developed world—is simply not feasible.

[0008] There is therefore an urgent need in the art for improved methods of increasing milk production and further increasing yield of desirable milk components.

SUMMARY OF THE DISCLOSURE

[0009] In some aspects, the present disclosure provides isolated microbes, including novel strains of microbes, presented in **Table 1** and/or **Table 3**.

[0010] In other aspects, the present disclosure provides isolated whole microbial cultures of the microbes identified in **Table 1** and **Table 3**. These cultures may comprise microbes at various concentrations.

[0011] In some aspects, the disclosure provides for utilizing one or more microbes selected from **Table 1** and/or **Table 3** to increase a phenotypic trait of interest in a ruminant. Furthermore, the disclosure provides for methods of modulating the rumen microbiome by utilizing one or more microbes selected from **Table 1** and/or **Table 3**.

[0012] In some embodiments, a microbial consortium comprises at least two microbial strains selected from **Table 1** and/or **Table 3**. In some embodiments, a microbial consortium comprises at least one microbial strain selected from **Table 1** and/or **Table 3**. In a further embodiment, a microbial consortium comprises at least two microbial strains, wherein each microbe comprise a 16S rRNA sequence encoded by a sequence selected from SEQ ID NOs:1-30 and 2045-2103 or an ITS sequence selected from SEQ ID NOs:31-60 and 2104-2107. In an additional embodiment, a microbial consortium comprises at least one microbial strain, wherein each microbe comprise a 16S rRNA sequence encoded by a sequence selected from SEQ ID NOs:1-30 and 2045-2103, or an ITS sequence selected from SEQ ID NOs:31-60 and 2104-2107.

[0013] In some embodiments, the microbial consortia of the present disclosure comprise at least two microbial strains, wherein each microbe comprises a 16S rRNA sequence encoded by a sequence selected from SEQ ID NOs:1-30, SEQ ID NOs:61-1988, or SEQ ID NOs:2045-2103; or an ITS sequences selected from SEQ ID NOs:31-60, SEQ ID NOs:1989-2044, or SEQ ID NOs:2104-2107.

[0014] In one embodiment, the microbial consortium comprises at least two microbial strains comprising Ascusb_7, Ascusb_32, Ascusf_45, and Ascusf_24. In a further embodiment, the microbial consortium comprises at least one microbial strain comprising Ascusb_7, Ascusb_32, Ascusf_45, and Ascusf_24. In one embodiment, the microbial consortium comprises at least two microbial strains comprising Ascusb_7, Ascusb_32, Ascusf_45, and Ascusf_24. In a further embodiment, the microbial consortium comprises at least one microbial strain comprising Ascusb_7, Ascusb_32, Ascusf_45, and Ascusf_24. In one embodiment, the microbial consortium comprises at least two microbial strains comprising Ascusb_7, Ascusb_1801, Ascusf_45, and Ascusf_24. In a further embodiment, the microbial consortium comprises at least one microbial

strain comprising Ascusb_7, Ascusb_1801, Ascusf_45, and Ascusf_24. In one embodiment, the microbial consortium comprises at least two microbial strains comprising Ascusb_7, Ascusb_268, Ascusf_45, and Ascusf_24. In a further embodiment, the microbial consortium comprises at least one microbial strain comprising Ascusb_7, Ascusb_268, Ascusf_45, and Ascusf_24. In one embodiment, the microbial consortium comprises at least two microbial strains comprising Ascusb_7, Ascusb_232, Ascusf_45, and Ascusf_24. In a further embodiment, the microbial consortium comprises at least one microbial strain comprising Ascusb_7, Ascusb_232, Ascusf_45, and Ascusf_24. In one embodiment, the microbial consortium comprises at least two microbial strains comprising Ascusb_7, Ascusb_32, Ascusf_45, and Ascusf_249. In a further embodiment, the microbial consortium comprises at least one microbial strain comprising Ascusb_7, Ascusb_32, Ascusf_45, and Ascusf_249. In one embodiment, the microbial consortium comprises at least two microbial strains comprising Ascusb_7, Ascusb_32, Ascusf_45, and Ascusf_353. In a further embodiment, the microbial consortium comprises at least one microbial strain comprising Ascusb_7, Ascusb_32, Ascusf_45, and Ascusf_353. In one embodiment, the microbial consortium comprises at least two microbial strains comprising Ascusb_7, Ascusb_32, Ascusf_45, and Ascusf_23. In a further embodiment, the microbial consortium comprises at least two microbial strains comprising Ascusb_7, Ascusb_32, Ascusf_45, and Ascusf_23. In one embodiment, the microbial consortium comprises at least two microbial strains comprising Ascusb_3138 and Ascusf_15. In a further embodiment, the microbial consortium comprises at least one microbial strain comprising Ascusb_3138 and Ascusf_15. In one embodiment, the at least one microbial strain comprises Ascusb_3138. In another embodiment, the at least one microbial strain comprises Ascusf_15.

[0015] In one embodiment, a composition comprises a microbial consortium of the present disclosure and an acceptable carrier. In a further embodiment, a composition comprises a microbial consortium of the present disclosure and acceptable carrier. In a further embodiment, the microbial consortium is encapsulated. In a further embodiment, the encapsulated microbial consortium comprises a polymer. In a further embodiment, the polymer may be selected from a saccharide polymer, agar polymer, agarose polymer, protein polymer, sugar polymer, and lipid polymer.

[0016] In some embodiments, the acceptable carrier is selected from the group consisting of edible feed grade material, mineral mixture, water, glycol, molasses, and corn oil. In some

embodiments, the at least two microbial strains forming the microbial consortium are present in the composition at 10^2 to 10^{15} cells per gram of said composition.

[0017] In some embodiments, the composition may be mixed with livestock feed.

[0018] In some embodiments, a method of imparting at least one improved trait upon an animal comprises administering the composition to the animal. In further embodiments, the animal is a ruminant, which may further be a cow.

[0019] In some embodiments, the composition is administered at least once per day. In a further embodiment, the composition is administered at least once per month. In a further embodiment, the composition is administered at least once per week. In a further embodiment, the composition is administered at least once per hour.

[0020] In some embodiments, the administration comprises injection of the composition into the rumen. In some embodiments, the composition is administered anally. In further embodiments, anal administration comprises inserting a suppository into the rectum. In some embodiments, the composition is administered orally. In some aspects, the oral administration comprises administering the composition in combination with the animal's feed, water, medicine, or vaccination. In some aspects, the oral administration comprises applying the composition in a gel or viscous solution to a body part of the animal, wherein the animal ingests the composition by licking. In some embodiments, the administration comprises spraying the composition onto the animal, and wherein the animal ingests the composition. In some embodiments, the administration occurs each time the animal is fed. In some embodiments, the oral administration comprises administering the composition in combination with the animal feed.

[0021] In some embodiments, the at least one improved trait is selected from the group consisting of: an increase of fat in milk, an increase of carbohydrates in milk, an increase of protein in milk, an increase of vitamins in milk, an increase of minerals in milk, an increase in milk volume, an improved efficiency in feed utilization and digestibility, an increase in polysaccharide and lignin degradation, an increase in fatty acid concentration in the rumen, pH balance in the rumen, a reduction in methane emissions, a reduction in manure production, improved dry matter intake, an increase in energy corrected milk (ECM) by weight and/or volume, an improved efficiency of nitrogen utilization, and any combination thereof; wherein

said increase or reduction is determined by comparing against an animal not having been administered said composition.

[0022] In some embodiments, the increase in fat in milk is an increase in triglycerides, triacylglycerides, diacylglycerides, monoacylglycerides, phospholipids, cholesterol, glycolipids, and/or fatty acids. In some embodiments, an increase of carbohydrates is an increase in oligosaccharides, lactose, glucose, and/or glucose. In some embodiments, an increase in polysaccharide degradation is an increase in the degradation of cellulose, lignin, and/or hemicellulose. In some embodiments, an increase in fatty acid concentration is an increase in acetic acid, propionic acid, and/or butyric acid.

[0023] In some embodiments, the at least two microbial strains or the at least one microbial strain present in a composition, or consortia, of the disclosure exhibit an increased utility that is not exhibited when said strains occur alone or when said strains are present at a naturally occurring concentration. In some embodiments, compositions of the disclosure, comprising at least two microbial strains as taught herein, exhibit a synergistic effect on imparting at least one improved trait in an animal. In some embodiments, the compositions of the disclosure—comprising one or more isolated microbes as taught herein—exhibit markedly different characteristics/properties compared to their closest naturally occurring counterpart. That is, the compositions of the disclosure exhibit markedly different functional and/or structural characteristics/properties, as compared to their closest naturally occurring counterpart. For instance, the microbes of the disclosure are structurally different from a microbe as it naturally exists in a rumen, for at least the following reasons: said microbe can be isolated and purified, such that it is not found in the milieu of the rumen, said microbe can be present at concentrations that do not occur in the rumen, said microbe can be associated with acceptable carriers that do not occur in the rumen, said microbe can be formulated to be shelf-stable and exist outside the rumen environment, and said microbe can be combined with other microbes at concentrations that do not exist in the rumen. Further, the microbes of the disclosure are functionally different from a microbe as it naturally exists in a rumen, for at least the following reasons: said microbe when applied in an isolated and purified form can lead to modulation of the rumen microbiome, increased milk production, and/or improved milk compositional characteristics, said microbe can be formulated to be shelf-stable and able to exist outside the rumen environment, such that the microbe now has a new utility as a supplement capable of administration to a ruminant, wherein

the microbe could not have such a utility in it's natural state in the rumen, as the microbe would be unable to survive outside the rumen without the intervention of the hand of man to formulate the microbe into a shelf-stable state and impart this new utility that has the aforementioned functional characteristics not possessed by the microbe in it's natural state of existence in the rumen.

[0024] In one embodiment, the disclosure provides for a ruminant feed supplement capable of increasing a desirable phenotypic trait in a ruminant. In a particular embodiment, the ruminant feed supplement comprises: a microbial consortium of the present disclosure at a concentration that does not occur naturally, and an acceptable carrier. In one aspect, the microbial consortium is encapsulated.

[0025] In one embodiment, an isolated microbial strain is selected from any one of the microbial strains in **Table 1** and/or **Table 3**. In one embodiment, an isolated microbial strain is selected from the group consisting of: Ascusb_7 deposited as Bigelow Accession Deposit No. Patent201612011; Ascusb_32 deposited as Bigelow Accession Deposit No. Patent201612007; Ascusb_82 deposited as Bigelow Accession Deposit No. Patent201612012; Ascusb_119 deposited as Bigelow Accession Deposit No. Patent201612009; Ascusb_1801 deposited as Bigelow Accession Deposit No. Patent201612009; Ascusf_206 deposited as Bigelow Accession Deposit No. Patent201612003; Ascusf_23 deposited as Bigelow Accession Deposit No. Patent201612014; Ascusf_24 deposited as Bigelow Accession Deposit No. Patent201612004; Ascusf_45 deposited as Bigelow Accession Deposit No. Patent201612002; Ascusf_208 deposited as Bigelow Accession Deposit No. Patent201612003; Ascusb_3138 deposited as NRRL Accession Deposit No. B-67248; and Ascusf_15 deposited as NRRL Accession Deposit No. Y-67249.

[0026] In one embodiment, an isolated microbial strain of the present disclosure comprises a polynucleotide sequence sharing at least 90% sequence identity with any one of SEQ ID NOs:1-2107. In another embodiment, an isolated microbial strain of the present disclosure comprises a polynucleotide sequence sharing at least 90% sequence identity with any one of SEQ ID NOs:1-60 and 2045-2107.

[0027] In one embodiment, a substantially pure culture of an isolated microbial strain may comprise any one of the strains or microbes of the present disclosure.

[0028] In one embodiment, a method of modulating the microbiome of a ruminant comprises administering a composition of the present disclosure. In a further embodiment, the administration of the composition imparts at least one improved trait upon the ruminant. In one embodiment, the at least one improved trait is selected from the group consisting of: an increase of fat in milk, an increase of carbohydrates in milk, an increase of protein in milk, an increase of vitamins in milk, an increase of minerals in milk, an increase in milk volume, an improved efficiency in feed utilization and digestibility, an increase in polysaccharide and lignin degradation, an increase in fatty acid concentration in the rumen, pH balance in the rumen, a reduction in methane emissions, a reduction in manure production, improved dry matter intake, an increase in energy corrected milk (ECM) by weight and/or volume, and an improved efficiency of nitrogen utilization; wherein said increase or reduction is determined by comparing against an animal not having been administered said composition. In an additional embodiment, the modulation of the microbiome is a decrease in the proportion of the microbial strains present in the microbiome prior to the administration of the composition, wherein the decrease is measured relative to the microbiome of the ruminant prior to the administration of the composition.

[0029] In one embodiment, the method of increasing fat in milk is an increase in triglycerides, triacylglycerides, diacylglycerides, monoacylglycerides, phospholipids, cholesterol, glycolipids, and/or fatty acids.

[0030] In one embodiment, the method of increasing carbohydrates is an increase in oligosaccharides, lactose, glucose, and/or galactose.

[0031] In one embodiment, the method of increasing polysaccharide degradation is an increase in the degradation of lignin, cellulose, pectin and/or hemicellulose.

[0032] In one embodiment, the method of increasing fatty acid concentration is an increase in acetic acid, propionic acid, and/or butyric acid.

[0033] In one embodiment, the method of modulation of the microbiome is an increase in the proportion of the at least one microbial strain of the microbiome, wherein the increase is measured relative to a ruminant that did not have the at least one microbial strain administered.

[0034] In one embodiment, the method of modulation of the microbiome is a decrease in the proportion of the microbial strains present in the microbiome prior to the administration of the composition, wherein the decrease is measured relative to the microbiome of the ruminant prior to the administration of the composition.

[0035] In one embodiment, a method of increasing resistance of cows to the colonization of pathogenic microbes comprises administering a composition of the present disclosure, resulting in the pathogenic microbes being unable to colonize the gastrointestinal tract of a cow. In another embodiment, a method for treating cows for the presence of at least one pathogenic microbe comprises the administration of a microbial consortium of the present disclosure and an acceptable carrier. In a further embodiment, the administration of the microbial consortium or microbial composition results in the relative abundance of the at least one pathogenic microbe to decrease to less than 5% relative abundance in the gastrointestinal tract. In another embodiment, the administration of the microbial consortium or microbial composition results in the relative abundance of the at least one pathogenic microbe to decrease to less than 1% relative abundance in the gastrointestinal tract. In another embodiment, the administration of the microbial consortium or microbial composition results in the pathogenic microbe being undetectable in the gastrointestinal tract.

[0036] In one embodiment, the microbial compositions and/or consortium comprise bacteria and/or fungi in spore form. In one embodiment, the microbial compositions and/or consortium of the disclosure comprise bacteria and/or fungi in whole cell form. In one embodiment, the microbial compositions and/or consortium of the disclosure comprise bacteria and/or fungi in lysed cell form. In some aspects of formulating microbes according to the disclosure, the microbes are: fermented → filtered → centrifuged → lyophilized or spray dried → and optionally coated (*i.e.* a “fluidized bed step”).

BUDAPEST TREATY ON THE INTERNATIONAL RECOGNITION OF THE DEPOSIT OF MICROORGANISMS FOR THE PURPOSE OF PATENT PROCEDURES

[0037] Some microorganisms described in this Application were deposited on April 25, 2016¹, with the United States Department of Agriculture (USDA) Agricultural Research Service (ARS) Culture Collection (NRRL[®]), located at 1815 N. University St., Peoria, IL 61604, USA. Some microorganisms described in this application were deposited with the Bigelow National Center for Marine Algae and Microbiota, located at 60 Bigelow Drive, East Boothbay, Maine 04544, USA.

[0038] The deposits were made under the terms of the Budapest Treaty on the International Recognition of the Deposit of Microorganisms for the Purposes of Patent Procedure. The NRRL[®] and/or Bigelow National Center for Marine Algae and Microbiota accession numbers for the aforementioned Budapest Treaty deposits are provided in **Table 3**. The accession numbers and corresponding dates of deposit for the microorganisms described in this Application are separately provided in **Table 25**.

[0039] The strains designated in the below tables have been deposited in the labs of Ascus Biosciences, Inc. since at least December 15, 2015.

[0040] In **Table 1**, the closest predicted hits for taxonomy of the microbes are listed in columns 2, and 5. Column 2 is the top taxonomic hit predicted by BLAST, and column 5 is the top taxonomic hit for genus + species predicted by BLAST. The strains designated in the below table have been deposited in the labs of Ascus Biosciences, Inc. since at least December 15, 2015.

Table 1: Microbes of the present disclosure, including bacteria (1-89) and fungi (90-123).

Predicted Taxa of Isolated Microbes	BLAST Taxonomic Top Hit	Blast % Ident.	Query Cover	BLAST Taxonomic Top Hit w/ Genus + Species	Blast % Identity	Query Cover	Strain Designation	Sequence Identifier for Associated Marker	MIC Score
1. <i>Clostridium</i> IV (Cluster)	<i>Clostridiaceae bacterium</i>	96%	100%	<i>Ruminococcus bromii</i>	91%	82%	Ascusb_5	SEQ ID NO:1	0.85694
2. <i>Ruminococcus</i> (Genus)	<i>Rumen bacterium</i>	93%	84%	<i>Ruminococcus bromii</i>	91%	82%	Ascusb_7	SEQ ID NO:2	0.97384
3. <i>Clostridium</i> IV (Cluster)	<i>Rumen bacterium</i> NK4A214	89%	97%	<i>Intestinimonas butyrliciproducens</i>	85%	100%	Ascusb_26	SEQ ID NO:3	0.82051
4. <i>Roseburia</i> (Genus)	<i>Lachno- spiraceae bacterium</i>	89%	100%	<i>Pseudobutyrvibrio ruminis</i>	89%	96%	Ascusb_27	SEQ ID NO:4	0.87214
5. <i>Hydrogenoan-aerobacterium</i> (Genus)	<i>Lachno- spiraceae bacterium</i>	87%	93%	<i>Roseburia inulinivorans</i>	86%	93%	Ascusb_32	SEQ ID NO:5	0.81269
6. <i>Clostridium</i> XIVa (Cluster)	<i>Eubacterium ventriosum</i>	92%	100%	<i>Eubacterium ventriosum</i>	92%	100%	Ascusb_79	SEQ ID NO:6	0.82765
7. <i>Saccharofermentans</i> (Genus)	<i>Rumen bacterium</i>	87%	100%	<i>Faecalibacterium prausnitzii</i>	91%	76%	Ascusb_82	SEQ ID NO:7	0.93391
8. <i>Saccharofermentans</i> (Genus)	<i>Saccharofermentans sp.</i>	100%	99%	<i>Saccharofermentans acetigenes</i>	83%	92%	Ascusb_102	SEQ ID NO:8	0.82247

9. <i>Butyrivibrio</i> (Genus)	<i>Clostridium</i> sp.	87%	100%	<i>Ruminococcus</i> <i>flavefaciens</i>	86%	99%	Ascusb_89	SEQ ID NO:9	0.74361
10. <i>Papillibacter</i> (Genus)	<i>Rumen bacterium</i> NK4A214	91%	99%	<i>Clostridium</i> <i>saccharolyticum</i>	88%	82%	Ascusb_111	SEQ ID NO:10	0.82772
11. <i>Ruminococcus</i> (Genus)	<i>Ruminococcaceae</i>	100%	94%	<i>Clostridium</i> <i>lentocellum</i>	85%	99%	Ascusb_119	SEQ ID NO:11	0.8263
12. <i>Hydrogenoanaero-</i> <i>bacterium</i> (Genus)	<i>Rumen bacterium</i> NK4B29	85%	98%	<i>Ruminococcus</i> <i>flavefaciens</i>	85%	100%	Ascusb_145	SEQ ID NO:12	0.81161
13. <i>Pelotomaculum</i> (Genus)	<i>Faecalibacterium</i> sp.	86%	93%	<i>Faecalibacterium</i> <i>prausnitzii</i>	86%	82%	Ascusb_205	SEQ ID NO:13	0.81461
14. <i>Saccharofermentans</i> (Genus)	<i>Bacterium</i> MA3903	99%	91%	<i>Saccharofermentans</i> <i>acetigenes</i>	90%	79%	Ascusb_232	SEQ ID NO:14	0.81428
15. <i>Lachnospiraceae</i> <i>incertae sedis</i> (Family)	<i>Bacterium</i> VCD3003	95%	93%	<i>Blautia</i> luti	88%	92%	Ascusb_252	SEQ ID NO:15	0.8196
16. <i>Butyrivibrio</i> <i>sensu stricto</i> (Genus)	<i>Ruminococcaceae</i> <i>bacterium</i>	91%	77%	<i>Clostridium</i> <i>lentocellum</i>	83%	99%	Ascusb_268	SEQ ID NO:16	0.74813
17. <i>Lachnospiraceae</i> <i>incertae sedis</i> (Family)	<i>Bacterium</i> YAB2006	96%	92%	<i>Coproccoccus</i> catus	88%	100%	Ascusb_374	SEQ ID NO:17	0.76214
18. <i>Anaeroplasma</i> (Genus)	<i>Anaeroplasma</i> <i>varium</i>	97%	100%	<i>Anaeroplasma</i> <i>varium</i>	97%	100%	Ascusb_411	SEQ ID NO:18	0.76213
19. <i>Clostridium sensu</i> <i>stricto</i> (Genus)	<i>Clostridiales</i> <i>bacterium</i>	100%	93%	<i>Clostridium</i> <i>stercorarium</i>	81%	91%	Ascusb_546	SEQ ID NO:19	0.83869

20. <i>Butyricoccus</i> (Genus)	<i>Clostridiales</i> <i>bacterium</i>	88%	91%	<i>Aminiphilus</i> <i>circumscriptus</i>	80%	77%	Ascusb_672	SEQ ID NO:20	0.74829
21. <i>Butyricoccus</i> (Genus)	<i>Clostridiales</i> <i>bacterium</i>	89%	89%	<i>Aminiphilus</i> <i>circumscriptus</i>	97%	27%	Ascusb_765	SEQ ID NO:21	0.74111
22. <i>Rikenella</i> (Genus)	<i>Bacteroides</i> sp.	93%	64%	<i>Alistipes shahii</i>	93%	64%	Ascusb_812	SEQ ID NO:22	0.73874
23. <i>Tannerella</i> (Genus)	<i>Alistipes shahii</i>	86%	100%	<i>Alistipes shahii</i>	86%	100%	Ascusb_1295	SEQ ID NO:23	0.8365
24. <i>Howardella</i> (Genus)	<i>Clostridiales</i> <i>bacterium</i>	85%	100%	<i>Oscillibacter</i> <i>valericigenes</i>	89%	41%	Ascusb_1763	SEQ ID NO:24	0.75083
25. <i>Prevotella</i> (Genus)	<i>Bacteroidetes</i> <i>bacterium</i>	97%	95%	<i>Odoribacter</i> <i>splanchnicus</i>	77%	86%	Ascusb_1780	SEQ ID NO:25	0.89749
26. <i>Butyricimonas</i> (Genus)	<i>Bacteroidetes</i> <i>bacterium</i>	95%	99%	<i>Tannerella forsythia</i>	83%	92%	Ascusb_1801	SEQ ID NO:26	0.89664
27. <i>Clostridium sensu</i> <i>stricto</i> (Genus)	<i>Bacterium</i> XBB3002	96%	93%	<i>Hydrogeno-</i> <i>anaerobacterium</i> <i>saccharovorans</i>	84%	86%	Ascusb_1833	SEQ ID NO:27	0.73989
28. <i>Clostridium sensu</i> <i>stricto</i> (Genus)	<i>Clostridium</i> <i>butyricum</i>	98%	100%	<i>Clostridium</i> <i>butyricum</i>	98%	100%	Ascusb_3138	SEQ ID NO:28	0.76524
29. <i>Saccharofermentans</i> (Genus)	<i>Rumen bacterium</i> NK4A214	87%	99%	<i>Faecalibacterium</i> <i>prausnitzii</i>	90%	76%	Ascusb_6589	SEQ ID NO:29	0.76539
30. <i>Lachnospiraceae</i>	<i>Roseburia</i>	90%	100%	<i>Roseburia</i>	90%	100%	Ascusb_7921	SEQ ID	0.86201

<i>incertae sedis</i> (Family)	<i>intestinalis</i>			<i>intestinalis</i>				NO:30	
31. <i>Succinivibrio</i> (Genus)	<i>Succinivibrio</i> <i>dextrinosolvens</i>	95%	99%	<i>Succinivibrio</i> <i>dextrinosolvens</i>	95%	99%	Ascusb_11	SEQ ID NO:2045	0.50001
32. <i>Prevotella</i> (Genus)	<i>Bacterium MB2027</i>	100%	93%	<i>Prevotella</i> <i>ruminicola</i>	91%		Ascusb_36	SEQ ID NO:2046	0.55431
33. <i>Prevotella</i> (Genus)	<i>Prevotella</i> <i>ruminicola</i>	100%	99%	<i>Prevotella</i> <i>ruminicola</i>	100%		Ascusb_67	SEQ ID NO:2047	0.49156
34. <i>Prevotella</i> (Genus)	<i>Prevotella</i> <i>ruminicola</i>	97%	100%	<i>Prevotella</i> <i>ruminicola</i>	97%	100%	Ascusb_87	SEQ ID NO:2048	0.59635
35. <i>Ruminobacter</i> (Genus)	<i>Ruminobacter</i> sp.	92%	99%	<i>Ruminobacter</i> <i>amylophilus</i>	92%	100%	Ascusb_101	SEQ ID NO:2049	0.75099
36. <i>Syntrophococcus</i> (Genus)	<i>Blautia producta</i>	91%	100%	<i>Blautia producta</i>	91%	100%	Ascusb_104	SEQ ID NO:2050	0.70044
37. <i>Succinivibrio</i> (Genus)	<i>Succinivibrio</i> <i>dextrinosolvens</i>	96%	99%	<i>Succinivibrio</i> <i>dextrinosolvens</i>	96%	99%	Ascusb_125	SEQ ID NO:2051	0.44408
38. <i>Pseudobutyrvibrio</i> (Genus)	<i>Butyrivibrio</i> <i>fibrisolvens</i>	99%	100%	<i>Butyrivibrio</i> <i>fibrisolvens</i>	99%	100%	Ascusb_149	SEQ ID NO:2052	0.50676
39. <i>Prevotella</i> (Genus)	<i>Prevotella</i> <i>ruminicola</i>	99%	99%	<i>Prevotella</i> <i>ruminicola</i>	99%	99%	Ascusb_159	SEQ ID NO:2053	0.5744
40. <i>Prevotella</i> (Genus)	<i>Prevotella</i> <i>ruminicola</i>	96%	99%	<i>Prevotella</i> <i>ruminicola</i>	96%	99%	Ascusb_183	SEQ ID NO:2054	0.50204
41. <i>Prevotella</i> (Genus)	<i>Prevotella</i>	99%	100%	<i>Prevotella</i>	99%	100%	Ascusb_187	SEQ ID	0.56688

	<i>ruminicola</i>			<i>ruminicola</i>				NO:2055	
42. <i>Prevotella</i> (Genus)	<i>Bacterium XBB2005</i>	100%	94%	<i>Prevotella albensis</i>	87%	97%	Ascusb_190	SEQ ID NO:2056	0.56183
43. <i>Lachnospiraceae</i> <i>incertae sedis</i> (Family)	<i>Lachnospiraceae</i> <i>bacterium</i>	91%	100%	<i>Roseburia</i> <i>inulinivorans</i>	89%	100%	Ascusb_199	SEQ ID NO:2057	0.62487
44. <i>Syntrophococcus</i> (Genus)	<i>Ruminococcus</i> <i>gnavus</i>	95%	100%	<i>Ruminococcus</i> <i>gnavus</i>	95%	100%	Ascusb_278	SEQ ID NO:2058	0.51235
45. <i>Ruminobacter</i> (Genus)	<i>Ruminobacter</i> sp.	100%	99%	<i>Ruminobacter</i> <i>amylophilus</i>	99%	100%	Ascusb_329	SEQ ID NO:2059	0.4754
46. <i>Butyrivibrio</i> (Genus)	<i>Butyrivibrio</i> sp.	100%	100%	<i>Butyrivibrio</i> <i>hungatei</i>	99%	98%	Ascusb_368	SEQ ID NO:2060	0.60727
47. <i>Clostridium XIVa</i> (Cluster)	<i>Eubacterium</i> <i>oxidoreducens</i>	100%	96%	<i>Eubacterium</i> <i>oxidoreducens</i>	100%	96%	Ascusb_469	SEQ ID NO:2061	0.66345
48. <i>Prevotella</i> (Genus)	<i>Rumen bacterium</i> <i>NK4A111</i>	99%	99%	<i>Prevotella brevis</i>	91%	100%	Ascusb_530	SEQ ID NO:2062	0.44804
49. <i>Prevotella</i> (Genus)	<i>Prevotella</i> sp.	100%	93%	<i>Prevotella copri</i>	100%	93%	Ascusb_728	SEQ ID NO:2063	0.55431
50. <i>Lachnospiraceae</i> <i>incertae sedis</i> (Family)	<i>Eubacterium</i> <i>ruminantium</i>	99%	100%	<i>Eubacterium</i> <i>ruminantium</i>	99%	100%	Ascusb_756	SEQ ID NO:2064	0.72136
51. <i>Roseburia</i> (Genus)	<i>Lachnospiraceae</i> <i>bacterium</i>	89%	93%	<i>[Clostridium]</i> <i>xylanovorans</i>	89%	91%	Ascusb_810	SEQ ID NO:2065	0.65527
52. <i>Lachnospiraceae</i>	<i>Lachnospira</i>	99%	100%	<i>Lachnospira</i>	99%	100%	Ascusb_817	SEQ ID	0.46512

<i>incertae sedis</i> (Family)	<i>pectinoschiza</i>			<i>pectinoschiza</i>				NO:2066	
53. <i>Butyrivibrio</i> (Genus)	<i>Butyrivibrio</i> <i>fibrisolvens</i>	98%	99%	<i>Butyrivibrio</i> <i>fibrisolvens</i>	98%	99%	Ascusb_826	SEQ ID NO:2067	0.65357
54. <i>Pseudobutyrvibrio</i> (Genus)	<i>Pseudobutyrvibrio</i> <i>sp.</i>	100%	95%	<i>Pseudobutyrvibrio</i> <i>ruminis</i>	97%	100%	Ascusb_880	SEQ ID NO:2068	0.52295
55. <i>Sinimaribacter</i> (Genus)	<i>Sinimaribacterium</i> <i>flocculans</i>	87%	69%	<i>Sinimaribacterium</i> <i>flocculans</i>	87%	69%	Ascusb_913	SEQ ID NO:2069	0.55141
56. <i>Lachnospiraceae</i> <i>incertae sedis</i> (Family)	<i>Bacterium</i> FB3002	100%	91%	<i>Butyrivibrio</i> <i>fibrisolvens</i>	90%	100%	Ascusb_974	SEQ ID NO:2070	0.53487
57. <i>Pseudobutyrvibrio</i> (Genus)	<i>Pseudobutyrvibrio</i> <i>ruminis</i>	97%	99%	<i>Pseudobutyrvibrio</i> <i>ruminis</i>	97%	99%	Ascusb_1069	SEQ ID NO:2071	0.55299
58. <i>Anaerolinea</i> (Genus)	<i>Chloroflexi</i> <i>bacterium</i>	88%	99%	<i>Anaerolinea</i> <i>thermophila</i>	90%	57%	Ascusb_1074	SEQ ID NO:2072	0.50893
59. <i>Roseburia</i> (Genus)	<i>Lachnospiraceae</i>	98%	99%	<i>Eubacterium rectale</i>	94%	100%	Ascusb_1293	SEQ ID NO:2073	0.61745
60. <i>Propionibacterium</i> (Genus)	<i>Propionibacterium</i> <i>acnes</i>	100%	100%	<i>Propionibacterium</i> <i>acnes</i>	100%	100%	Ascusb_1367	SEQ ID NO:2074	0.54046
61. <i>Clostridium_XIVa</i> (Cluster)	<i>Lachnospiraceae</i> <i>bacterium</i>	88%	100%	<i>Pseudobutyrvibrio</i> <i>ruminis</i>	86%	97%	Ascusb_1632	SEQ ID NO:2075	0.46826
62. <i>Olsenella</i> (Genus)	<i>Coriobacteriaceae</i> <i>bacterium</i>	98%	100%	<i>Olsenella profusa</i>	97%	100%	Ascusb_1674	SEQ ID NO:2076	0.51533
63. <i>Streptococcus</i>	<i>Streptococcus</i>	95%	82%	<i>Streptococcus</i>	95%	82%	Ascusb_1786	SEQ ID	0.48678

(Genus)	<i>dentrifousetti</i>			<i>dentrifousetti</i>				NO:2077	
64. <i>Clostridium_XIVa</i> (Cluster)	<i>Butyrivibrio</i> sp.	99%	96%	<i>Butyrivibrio</i> <i>proteoclasticus</i>	93%	100%	Ascusb_1812	SEQ ID NO:2078	0.64367
65. <i>Clostridium_XIVa</i> (Cluster)	<i>Bacterium</i> <i>DAZ2002</i>	99%	91%	<i>Butyrivibrio</i> <i>hungatei</i>	96%	99%	Ascusb_1850	SEQ ID NO:2079	0.57807
66. <i>Roseburia</i> (Genus)	<i>Lachnospiraceae</i> <i>bacterium</i>	95%	99%	<i>Eubacterium</i> <i>oxidoreducens</i>	89%	100%	Ascusb_1879	SEQ ID NO:2080	0.45014
67. <i>Clostridium_IV</i> (Cluster)	<i>Ruminococcaceae</i> <i>bacterium</i>	87%	99%	<i>Ruminococcus</i> <i>bromii</i>	85%	91%	Ascusb_2090	SEQ ID NO:2081	0.75266
68. <i>Clostridium_XICa</i> (Cluster)	<i>Bacterium</i> MA2020	99%	99%	<i>Clostridium</i> <i>algidixylanolyticum</i>	85%	90%	Ascusb_2124	SEQ ID NO:2082	0.4673
69. <i>Lachnospiraceae</i> <i>incertae sedis</i> (Family)	<i>Bacterium</i> YSB2008	94%	94%	<i>Eubacterium</i> <i>ruminantium</i>	91%	100%	Ascusb_2198	SEQ ID NO:2083	0.55249
70. <i>Erysipelotrichaceae</i> <i>incertae sedis</i> (Family)	<i>Catenisphaera</i> <i>adipataaccumulans</i>	90%	91%	<i>Catenisphaera</i> <i>adipataaccumulans</i>	90%	91%	Ascusb_2511	SEQ ID NO:2084	0.50619
71. <i>Solobacterium</i> (Genus)	<i>Erysipelotrichaceae</i> <i>bacterium</i>	92%	99%	<i>Solobacterium</i> <i>moorei</i>	91%	100%	Ascusb_2530	SEQ ID NO:2085	0.53735
72. <i>Lachnospiraceae</i> <i>incertae sedis</i> (Genus)	<i>Eubacterium</i> <i>ruminantium</i>	95%	100%	<i>Eubacterium</i> <i>ruminantium</i>	95%	100%	Ascusb_2597	SEQ ID NO:2086	0.52028
73. <i>Clostridium_XIVa</i> (Cluster)	<i>Butyrivibrio</i> <i>proteoclasticus</i>	99%	100%	<i>Butyrivibrio</i> <i>proteoclasticus</i>	99%	100%	Ascusb_2624	SEQ ID NO:2087	0.55465
74. <i>Ralstonia</i> (Genus)	<i>Ralstonia</i> sp. 94	100%	99%	<i>Ralstonia</i> <i>insidiosa</i>	99%	100%	Ascusb_2667	SEQ ID	0.52371

								NO:2088	
75. <i>Clostridium_XIVa</i> (Cluster)	<i>Butyrivibrio</i> sp.	97%	94%	<i>Butyrivibrio</i> <i>proteoclasticus</i>	95%	100%	Ascusb_2836	SEQ ID NO:2089	0.43374
76. <i>Eubacterium</i> (Genus)	<i>Eubacteriaceae</i> <i>bacterium</i>	84%	100%	<i>Casidella</i> <i>massiliensis</i>	87%	82%	Ascusb_3003	SEQ ID NO:2090	0.56301
77. <i>Lachnospiraceae</i> (Genus)	<i>Rumen bacterium</i>	89%	98%	<i>Eubacterium</i> <i>xylanophilum</i>	90%	91%	Ascusb_3504	SEQ ID NO:2091	0.52856
78. <i>Acholeplasma</i> (Genus)	<i>Acholeplasma</i> <i>brassicae</i>	86%	72%	<i>Acholeplasma</i> <i>brassicae</i>	86%	72%	Ascusb_3881	SEQ ID NO:2092	0.4402
79. <i>Selenomonas</i> (Genus)	<i>Mitsuokella</i> <i>jialaludinii</i>	91%	97%	<i>Mitsuokella</i> <i>jialaludinii</i>	91%	97%	Ascusb_4728	SEQ ID NO:2093	0.4761
80. <i>Prevotella</i> (Genus)	<i>Prevotella</i> <i>ruminicola</i>	98%	100%	<i>Prevotella</i> <i>ruminicola</i>	98%	100%	Ascusb_4934	SEQ ID NO:2094	0.56204
81. <i>Clostridium_XIVa</i> (Cluster)	<i>Butyrivibrio</i> sp.	99%	99%	<i>Butyrivibrio</i> <i>fibrisolvans</i>	97%	100%	Ascusb_4959	SEQ ID NO:2095	0.42892
82. <i>Succinivibrio</i> (Genus)	<i>Succinivibrio</i> <i>dextrinosolvans</i>	86%	84%	<i>Succinivibrio</i> <i>dextrinosolvans</i>	86%	84%	Ascusb_5525	SEQ ID NO:2096	0.51758
83. <i>Ruminobacter</i> (Genus)	<i>Ruminobacter</i> sp.	100%	99%	<i>Ruminobacter</i> <i>amylophilus</i>	99%	100%	Ascusb_12103	SEQ ID NO:2097	0.52909
84. <i>Sharpea</i> (Genus)	<i>Lachnospiraceae</i> <i>bacterium</i>	97%	100%	<i>Sharpea</i> <i>azabuensis</i>	100%	91%	Ascusb_14245	SEQ ID NO:2098	0.61391
85. <i>Prevotella</i> (Genus)	<i>Prevotella</i>	87%	97%	<i>Prevotella</i>	87%	97%	Ascusb_14945	SEQ ID	0.80101

	<i>ruminicola</i>			<i>ruminicola</i>				NO:2099	
86. <i>Prevotella</i> (Genus)	<i>Prevotella</i> sp. DJF	88%	89%	<i>Prevotella ruminicola</i>	87%	945	Ascusb_17461	SEQ ID NO:2100	0.44777
87. <i>Prevotella</i> (Genus)	<i>Bacterium</i> MB2027	100%	93%	<i>Prevotella ruminicola</i>	91%	99%	Ascusb_20083	SEQ ID NO:2101	0.52538
88. <i>Prevotella</i> (Genus)	<i>Prevotella ruminicola</i>	99%	100%	<i>Prevotella ruminicola</i>	99%	100%	Ascusb_20187	SEQ ID NO:2102	0.59156
89. <i>Prevotella</i> (Genus)	<i>Prevotella ruminicola</i>	100%	100%	<i>Prevotella ruminicola</i>	100%	100%	Ascusb_20539	SEQ ID NO:2103	0.4912
90. <i>Piromyces</i> (Genus)	<i>Piromyces</i> sp.	93%	100%	<i>Neocallimastix frontalis</i>	84%	100%	Ascusf_11	SEQ ID NO:31	0.81719
91. <i>Candida xylopoec</i> (Genus + Species)	<i>Pichia kudriavzevii</i>	100%	100%	<i>Pichia kudriavzevii</i>	100%	100%	Ascusf_15	SEQ ID NO:32	0.76088
92. <i>Orpinomyces</i> (Genus)	<i>Orpinomyces</i> sp.	100%	100%	<i>Neocallimastix frontalis</i>	86%	100%	Ascusf_22	SEQ ID NO:33	0.76806
93. <i>Orpinomyces</i> (Genus)	<i>Neocallimastix frontalis</i>	86%	80%	<i>Neocallimastix frontalis</i>	86%	80%	Ascusf_23	SEQ ID NO:34	0.85707
94. <i>Orpinomyces</i> (Genus)	<i>Orpinomyces</i> sp.	95%	100%	<i>Neocallimastix frontalis</i>	86%	100%	Ascusf_24	SEQ ID NO:35	0.85292
95. <i>Candida apicol</i> (Genus + Species)	<i>Candida apicola</i>	100%	100%	<i>Candida apicola</i>	100%	100%	Ascusf_25	SEQ ID NO:36	0.70561
96. <i>Candida rugosa</i>	<i>Candida</i>	100%	100%	<i>Candida</i>	100%	100%	Ascusf_38	SEQ ID	0.78246

(Genus + Species)	<i>akabanensis</i>			<i>akabanensis</i>				NO:37	
97. <i>Neocallimastix</i> (Genus)	<i>Neocallimastix sp.</i>	99%	100%	<i>Neocallimastix frontalis</i>	99%	100%	Ascusf_45	SEQ ID NO:38	0.86185
98. <i>Orpinomyces</i> (Genus)	<i>Orpinomyces sp.</i>	99%	100%	<i>Orpinomyces jeyonii</i>	96%	96%	Ascusf_60	SEQ ID NO:39	0.72985
99. <i>Orpinomyces</i> (Genus)	<i>Neocallimastix frontalis</i>	86%	78%	<i>Neocallimastix frontalis</i>	86%	78%	Ascusf_73	SEQ ID NO:40	0.76064
100. <i>Neocallimastix</i> (Genus)	<i>Neocallimastix sp.</i>	98%	100%	<i>Neocallimastix frontalis</i>	93%	100%	Ascusf_77	SEQ ID NO:41	0.83475
101. <i>Neocallimastix</i> (Genus)	<i>Neocallimastix frontalis</i>	97%	100%	<i>Neocallimastix frontalis</i>	97%	100%	Ascusf_94	SEQ ID NO:42	0.77644
102. <i>Ascomycota</i> (Genus)	<i>Basidiomycota sp.</i>	85%	98%	<i>Sugiyamaella lignohabitans</i>	97%	26%	Ascusf_95	SEQ ID NO:43	0.7089
103. <i>Piromyces</i> (Genus)	<i>Caecomycetes sp.</i>	94%	100%	<i>Cyellomyces aberensis</i>	86%	89%	Ascusf_108	SEQ ID NO:44	0.68405
104. <i>Orpinomyces</i> (Genus)	<i>Orpinomyces sp.</i>	95%	100%	<i>Orpinomyces jeyonii</i>	87%	96%	Ascusf_119	SEQ ID NO:45	0.80055
105. <i>Cyellomyces</i> (Genus)	<i>Caecomycetes sp.</i>	90%	100%	<i>Caecomycetes communis</i>	90%	83%	Ascusf_127	SEQ ID NO:46	0.66812
106. <i>Piromyces</i> (Genus)	<i>Caecomycetes sp.</i>	91%	100%	<i>Caecomycetes communis</i>	92%	83%	Ascusf_136	SEQ ID NO:47	0.73201
107. <i>Cyellomyces</i> (Genus)	<i>Cyellomyces sp.</i>	97%	100%	<i>Cyellomyces</i>	94%	89%	Ascusf_193	SEQ ID	0.7586

				<i>aberenensis</i>				NO:48	
108. <i>Piromyces</i> (Genus)	<i>Piromyces sp.</i>	92%	100%	<i>Neocallimastix frontalis</i>	84%	100%	Ascusf_228	SEQ ID NO:49	0.83403
109. <i>Piromyces</i> (Genus)	<i>Caecomyces sp.</i>	94%	100%	<i>Cylindrocyces aberenensis</i>	86%	89%	Ascusf_249	SEQ ID NO:50	0.78679
110. <i>Neocallimastix</i> (Genus)	<i>Neocallimastix sp.</i>	98%	100%	<i>Neocallimastix frontalis</i>	92%	100%	Ascusf_307	SEQ ID NO:51	0.77859
111. <i>Piromyces</i> (Genus)	<i>Piromyces sp.</i>	94%	100%	<i>Neocallimastix frontalis</i>	83%	100%	Ascusf_315	SEQ ID NO:52	0.81028
112. <i>Neocallimastix</i> (Genus)	<i>Neocallimastix sp.</i>	100%	98%	<i>Neocallimastix frontalis</i>	100%	90%	Ascusf_334	SEQ ID NO:53	0.76456
113. <i>Saccharomycetales</i> (Order)	<i>Candida ethanolica</i>	100%	100%	<i>Candida ethanolica</i>	100%	100%	Ascusf_353	SEQ ID NO:54	0.82628
114. <i>Piromyces</i> (Genus)	<i>Piromyces sp.</i>	91%	100%	<i>Neocallimastix frontalis</i>	83%	100%	Ascusf_448	SEQ ID NO:55	0.70021
115. <i>Orpinomyces</i> (Genus)	<i>Neocallimastix sp.</i>	88%	91%	<i>Neocallimastix frontalis</i>	96%	88%	Ascusf_786	SEQ ID NO:56	0.63201
116. <i>Piromyces</i> (Genus)	<i>Piromyces sp.</i>	91%	100%	<i>Neocallimastix frontalis</i>	83%	100%	Ascusf_836	SEQ ID NO:57	0.65492
117. <i>Phyllosticta capitalensis</i> (Genus + Species)	<i>Tremellales sp.</i>	96%	74%	<i>Tremella giraffa</i>	83%	96%	Ascusf_923	SEQ ID NO:58	0.76115

118. <i>Orpinomyces</i> (Genus)	<i>Neocallimastix frontalis</i>	87%	77%	<i>Neocallimastix frontalis</i>	87%	77%	Ascusf_1020	SEQ ID NO:59	0.68043
119. <i>Orpinomyces</i> (Genus)	<i>Neocallimastix frontalis</i>	85%	80%	<i>Neocallimastix frontalis</i>	85%	80%	Ascusf_1103	SEQ ID NO:60	0.73004
120. <i>Orpinomyces</i> (Genus)	<i>Fungal sp. Tianzhu-Yak6</i>	99%	100%	<i>Orpinomyces jeyonii</i>	94%	96%	Ascusf_81	SEQ ID NO:2104	0.44471
121. <i>Piromyces</i> (Genus)	<i>Piromyces sp.</i>	99%	100%	<i>Neocallimastix frontalis</i>	84%	100%	Ascusf_206	SEQ ID NO:2105	0.49752
122. <i>Piromyces</i> (Genus)	<i>Piromyces sp.</i>	96%	100%	<i>Neocallimastix frontalis</i>	82%	100%	Ascusf_208	SEQ ID NO:2106	0.4176
123. <i>Piromyces</i> (Genus)	<i>Piromyces sp.</i>	99%	100%	<i>Neocallimastix frontalis</i>	82%	100%	Ascusf_1012	SEQ ID NO:2107	0.55922

Table 2: Microbial Deposits Corresponding to the Microbes of Table 1

Predicted Taxa of Isolated Microbes	Strain Designation	Sequence Identifier for Associated Marker	Deposit #	Predicted Taxa of Isolated Microbes	Strain Designation	Sequence Identifier for Associated Marker	Deposit #
<i>Clostridium</i> IV (Cluster)	Ascusb_5	SEQ ID NO:1	PATENT201612001, PATENT201612007, PATENT201612009, PATENT201612010, PATENT201612011, PATENT201612012	<i>Streptococcus</i> (Genus)	Ascusb_1786	SEQ ID NO:2077	PATENT201612011, PATENT201612012, PATENT201612013
<i>Ruminococcus</i> (Genus)	Ascusb_7	SEQ ID NO:2	PATENT201612005, PATENT201612007, PATENT201612009, PATENT201612010, PATENT201612011, PATENT201612012, PATENT201612013	<i>Clostridium_XIVa</i> (Cluster)	Ascusb_1812	SEQ ID NO:2078	PATENT201612011, PATENT201612012
<i>Clostridium</i> IV (Cluster)	Ascusb_26	SEQ ID NO:3	PATENT201612005, PATENT201612009,	<i>Clostridium_XIVa</i> (Cluster)	Ascusb_1850	SEQ ID NO:2079	PATENT201612013

			PATENT201612011, PATENT201612012				
<i>Roseburia</i> (Genus)	Ascusb_27	SEQ ID NO:4	PATENT201612009	<i>Roseburia</i> (Genus)	Ascusb_1879	SEQ ID NO:2080	
<i>Hydrogenococcus</i> <i>aerobacterium</i> (Genus)	Ascusb_32	SEQ ID NO:5	PATENT201612006, PATENT201612009, PATENT201612012	<i>Clostridium_IV</i> (Cluster)	Ascusb_2090	SEQ ID NO:2081	PATENT201612007, PATENT201612009
<i>Clostridium XIVa</i> (Cluster)	Ascusb_79	SEQ ID NO:6	PATENT201612011, PATENT201612012	<i>Clostridium_XICa</i> (Cluster)	Ascusb_2124	SEQ ID NO:2082	PATENT201612012
<i>Saccharofermentans</i> (Genus)	Ascusb_82	SEQ ID NO:7	PATENT201612005, PATENT201612006, PATENT201612007, PATENT201612009, PATENT201612010, PATENT201612012	<i>Lachnospiraceae</i> <i>incertae sedis</i> (Family)	Ascusb_2198	SEQ ID NO:2083	PATENT201612012
<i>Saccharofermentans</i> (Genus)	Ascusb_102	SEQ ID NO:8	PATENT201612005, PATENT201612007, PATENT201612010, PATENT201612011, PATENT201612012	<i>Erysipelotrichaceae</i> <i>incertae sedis</i> (Family)	Ascusb_2511	SEQ ID NO:2084	PATENT201612001, PATENT201612007, PATENT201612009
<i>Butyricoccus</i> (Genus)	Ascusb_89	SEQ ID NO:9	PATENT201612011, PATENT201612012	<i>Solobacterium</i> (Genus)	Ascusb_2530	SEQ ID NO:2085	PATENT201612011, PATENT201612012

<i>Papillibacter</i> (Genus)	Ascusb_111	SEQ ID NO:10	PATENT201612005, PATENT201612007, PATENT201612012	<i>Lachnospiraceae incertae sedis</i> (Genus)	Ascusb_2597	SEQ ID NO:2086	PATENT201612013
<i>Ruminococcus</i> (Genus)	Ascusb_119	SEQ ID NO:11	PATENT201612011, PATENT201612012	<i>Clostridium_XIVa</i> (Cluster)	Ascusb_2624	SEQ ID NO:2087	PATENT201612009, PATENT201612011, PATENT201612012
<i>Hydrogenoanaero- bacterium</i> (Genus)	Ascusb_145	SEQ ID NO:12	PATENT201612011, PATENT201612012	<i>Ralstonia</i> (Genus)	Ascusb_2667	SEQ ID NO:2088	PATENT201612013
<i>Pelotomaculum</i> (Genus)	Ascusb_205	SEQ ID NO:13	PATENT201612005, PATENT201612006, PATENT201612011, PATENT201612012	<i>Clostridium_XIVa</i> (Cluster)	Ascusb_2836	SEQ ID NO:2089	PATENT201612013
<i>Saccharofermentans</i> (Genus)	Ascusb_232	SEQ ID NO:14	PATENT201612010, PATENT201612011, PATENT201612012	<i>Eubacterium</i> (Genus)	Ascusb_3003	SEQ ID NO:2090	PATENT201612009
<i>Lachnospiraceae incertae sedis</i> (Family)	Ascusb_252	SEQ ID NO:15		<i>Lachnobacterium</i> (Genus)	Ascusb_3504	SEQ ID NO:2091	PATENT201612011, PATENT201612012
<i>Butyrivibrio sensu stricto</i> (Genus)	Ascusb_268	SEQ ID NO:16	PATENT201612007, PATENT201612011, PATENT201612012	<i>Acholeplasma</i> (Genus)	Ascusb_3881	SEQ ID NO:2092	PATENT201612007
<i>Lachnospiraceae incertae sedis</i> (Family)	Ascusb_374	SEQ ID NO:17	PATENT201612007, PATENT201612009,	<i>Selenomonas</i> (Genus)	Ascusb_4728	SEQ ID NO:2093	

			PATENT201612010, PATENT201612011 PATENT201612012				
<i>Anaeroplasm</i> (Genus)	Ascusb_411	SEQ ID NO:18	PATENT201612007, PATENT201612011, PATENT201612012	<i>Prevotella</i> (Genus)	Ascusb_4934	SEQ ID NO:2094	
<i>Clostridium sensu stricto</i> (Genus)	Ascusb_546	SEQ ID NO:19	PATENT201612013	<i>Clostridium_XIVa</i> (Cluster)	Ascusb_4959	SEQ ID NO:2095	
<i>Butyricoccus</i> (Genus)	Ascusb_672	SEQ ID NO:20		<i>Succinivibrio</i> (Genus)	Ascusb_5525	SEQ ID NO:2096	
<i>Butyricoccus</i> (Genus)	Ascusb_765	SEQ ID NO:21	PATENT201612013	<i>Ruminobacter</i> (Genus)	Ascusb_12103	SEQ ID NO:2097	PATENT201612001
<i>Rikenella</i> (Genus)	Ascusb_812	SEQ ID NO:22	PATENT201612005, PATENT201612006, PATENT201612011, PATENT201612012	<i>Sharpea</i> (Genus)	Ascusb_14245	SEQ ID NO:2098	PATENT201612001, PATENT201612008, PATENT201612009, PATENT201612011, PATENT201612012, PATENT201612013
<i>Tannerella</i> (Genus)	Ascusb_1295	SEQ ID NO:23	PATENT201612007, PATENT201612009, PATENT201612011, PATENT201612012	<i>Prevotella</i> (Genus)	Ascusb_14945	SEQ ID NO:2099	

<i>Howardella</i> (Genus)	Ascusb_1763	SEQ ID NO:24	PATENT201612011, PATENT201612012	<i>Prevotella</i> (Genus)	Ascusb_17461	SEQ ID NO:2100	
<i>Prevotella</i> (Genus)	Ascusb_1780	SEQ ID NO:25	PATENT201612013	<i>Prevotella</i> (Genus)	Ascusb_20083	SEQ ID NO:2101	PATENT201612006
<i>Butyrivibrio</i> (Genus)	Ascusb_1801	SEQ ID NO:26	PATENT201612005	<i>Prevotella</i> (Genus)	Ascusb_20187	SEQ ID NO:2102	PATENT201612009, PATENT201612011, PATENT201612012
<i>Clostridium sensu stricto</i> (Genus)	Ascusb_1833	SEQ ID NO:27	PATENT201612006, PATENT201612007, PATENT201612009, PATENT201612010, PATENT201612011, PATENT201612012	<i>Prevotella</i> (Genus)	Ascusb_20539	SEQ ID NO:2103	
<i>Clostridium sensu stricto</i> (Genus)	Ascusb_3138	SEQ ID NO:28	PATENT201612005, PATENT201612006, PATENT201612008, PATENT201612009, PATENT201612010, PATENT201612011, PATENT201612012, PATENT201612013, NRRL B-67248	<i>Piromyces</i> (Genus)	Ascuf_11	SEQ ID NO:31	

<i>Saccharofermentans</i> (Genus)	Ascusb_6589	SEQ ID NO:29	PATENT201612005	<i>Candida xylopyoc</i> (Genus + Species)	Ascusf_15	SEQ ID NO:32	NRRL Y-67249, PATENT201612014
<i>Lachnospiraceae incertae sedis</i> (Family)	Ascusb_7921	SEQ ID NO:30		<i>Orpinomyces</i> (Genus)	Ascusf_22	SEQ ID NO:33	PATENT201612002, PATENT201612004
<i>Succinivibrio</i> (Genus)	Ascusb_11	SEQ ID NO:2045	PATENT201612001, PATENT201612008, PATENT201612009, PATENT201612011, PATENT201612012	<i>Orpinomyces</i> (Genus)	Ascusf_23	SEQ ID NO:34	PATENT201612014
<i>Prevotella</i> (Genus)	Ascusb_36	SEQ ID NO:2046	PATENT201612013	<i>Orpinomyces</i> (Genus)	Ascusf_24	SEQ ID NO:35	PATENT201612002, PATENT201612004
<i>Prevotella</i> (Genus)	Ascusb_67	SEQ ID NO:2047		<i>Candida apicol</i> (Genus + Species)	Ascusf_25	SEQ ID NO:36	PATENT201612014
<i>Prevotella</i> (Genus)	Ascusb_87	SEQ ID NO:2048		<i>Candida rugosa</i> (Genus + Species)	Ascusf_38	SEQ ID NO:37	PATENT201612004
<i>Ruminobacter</i> (Genus)	Ascusb_101	SEQ ID NO:2049	PATENT201612001, PATENT201612005, PATENT201612011, PATENT201612012	<i>Neocallimastix</i> (Genus)	Ascusf_45	SEQ ID NO:38	PATENT201612002, PATENT201612014
<i>Syntrophococcus</i> (Genus)	Ascusb_104	SEQ ID NO:2050	PATENT201612005, PATENT201612006	<i>Orpinomyces</i> (Genus)	Ascusf_60	SEQ ID NO:39	
<i>Succinivibrio</i> (Genus)	Ascusb_125	SEQ ID	PATENT201612001,	<i>Orpinomyces</i>	Ascusf_73	SEQ ID	

		NO:2051	PATENT201612005, PATENT201612006, PATENT201612008, PATENT201612009, PATENT201612011, PATENT201612012	(Genus)		NO:40	
<i>Pseudobutyrvibrio</i> (Genus)	Ascusb_149	SEQ ID NO:2052	PATENT201612001, PATENT201612008, PATENT201612009, PATENT201612011, PATENT201612012, PATENT201612013	<i>Neocallimastix</i> (Genus)	Ascusf_77	SEQ ID NO:41	PATENT201612014
<i>Prevotella</i> (Genus)	Ascusb_159	SEQ ID NO:2053	PATENT201612005, PATENT201612006, PATENT201612007, PATENT201612008, PATENT201612009, PATENT201612010, PATENT201612011, PATENT201612012	<i>Neocallimastix</i> (Genus)	Ascusf_94	SEQ ID NO:42	PATENT201612014
<i>Prevotella</i> (Genus)	Ascusb_183	SEQ ID NO:2054	PATENT201612008, PATENT201612009	<i>Ascomycota</i> (Genus)	Ascusf_95	SEQ ID NO:43	

<i>Prevotella</i> (Genus)	Ascusb_187	SEQ ID NO:2055	PATENT201612007, PATENT201612008, PATENT201612010, PATENT201612011, PATENT201612012	<i>Piromyces</i> (Genus)	Ascusf_108	SEQ ID NO:44	PATENT201612014
<i>Prevotella</i> (Genus)	Ascusb_190	SEQ ID NO:2056	PATENT201612005, PATENT201612006, PATENT201612007, PATENT201612012	<i>Orpinomyces</i> (Genus)	Ascusf_119	SEQ ID NO:45	
<i>Lachnospiraceae incertae sedis</i> (Family)	Ascusb_199	SEQ ID NO:2057	PATENT201612011, PATENT201612012	<i>Cyllamyces</i> (Genus)	Ascusf_127	SEQ ID NO:46	
<i>Syntrophococcus</i> (Genus)	Ascusb_278	SEQ ID NO:2058	PATENT201612008	<i>Piromyces</i> (Genus)	Ascusf_136	SEQ ID NO:47	
<i>Ruminobacter</i> (Genus)	Ascusb_329	SEQ ID NO:2059	PATENT201612010	<i>Cyllamyces</i> (Genus)	Ascusf_193	SEQ ID NO:48	
<i>Butyrivibrio</i> (Genus)	Ascusb_368	SEQ ID NO:2060	PATENT201612011, PATENT201612012	<i>Piromyces</i> (Genus)	Ascusf_228	SEQ ID NO:49	
<i>Clostridium XIVa</i> (Cluster)	Ascusb_469	SEQ ID NO:2061		<i>Piromyces</i> (Genus)	Ascusf_249	SEQ ID NO:50	
<i>Prevotella</i> (Genus)	Ascusb_530	SEQ ID NO:2062		<i>Neocallimastix</i> (Genus)	Ascusf_307	SEQ ID NO:51	PATENT201612002, PATENT201612014
<i>Prevotella</i> (Genus)	Ascusb_728	SEQ ID	PATENT201612008,	<i>Piromyces</i> (Genus)	Ascusf_315	SEQ ID	

		NO:2063	PATENT201612009, PATENT201612011, PATENT201612012, PATENT201612013			NO:52	
<i>Lachnospiraceae incertae sedis</i> (Family)	Ascusb_756	SEQ ID NO:2064		<i>Neocallimastix</i> (Genus)	Ascusf_334	SEQ ID NO:53	PATENT201612014
<i>Roseburia</i> (Genus)	Ascusb_810	SEQ ID NO:2065	PATENT201612011, PATENT201612012	Saccharomycetales (Order)	Ascusf_353	SEQ ID NO:54	PATENT201612014
<i>Lachnospiraceae incertae sedis</i> (Family)	Ascusb_817	SEQ ID NO:2066	PATENT201612001, PATENT201612006, PATENT201612009, PATENT201612012, PATENT201612013, NRRL B-67349	<i>Piromyces</i> (Genus)	Ascusf_448	SEQ ID NO:55	
<i>Butyrivibrio</i> (Genus)	Ascusb_826	SEQ ID NO:2067	PATENT201612011, PATENT201612012, PATENT201612013, NRRL B-67347	<i>Orpinomyces</i> (Genus)	Ascusf_786	SEQ ID NO:56	
<i>Pseudobutyrvibrio</i> (Genus)	Ascusb_880	SEQ ID NO:2068	PATENT201612008, PATENT201612009	<i>Piromyces</i> (Genus)	Ascusf_836	SEQ ID NO:57	
<i>Turicibacter</i> (Genus)	Ascusb_913	SEQ ID NO:2069	PATENT201612007, PATENT201612008,	<i>Phyllosticta</i> <i>capitalensis</i> (Genus)	Ascusf_923	SEQ ID NO:58	

			PATENT201612009, PATENT201612010, PATENT201612011, PATENT201612012	+ Species)			
<i>Lachnospiraceae incertae sedis</i> (Family)	Ascusb_974	SEQ ID NO:2070	PATENT201612013	<i>Orpinomyces</i> (Genus)	Ascusf_1020	SEQ ID NO:59	
<i>Pseudobutyrvibrio</i> (Genus)	Ascusb_1069	SEQ ID NO:2071	PATENT201612011, PATENT201612012, NRRL B-67348	<i>Orpinomyces</i> (Genus)	Ascusf_1103	SEQ ID NO:60	
<i>Anaerolinea</i> (Genus)	Ascusb_1074	SEQ ID NO:2072	PATENT201612005, PATENT201612007, PATENT201612008, PATENT201612012	<i>Orpinomyces</i> (Genus)	Ascusf_81	SEQ ID NO:2104	
<i>Roseburia</i> (Genus)	Ascusb_1293	SEQ ID NO:2073		<i>Piromyces</i> (Genus)	Ascusf_206	SEQ ID NO:2105	PATENT201612003
<i>Propionibacterium</i> (Genus)	Ascusb_1367	SEQ ID NO:2074	PATENT201612007, PATENT201612009, PATENT201612012	<i>Piromyces</i> (Genus)	Ascusf_208	SEQ ID NO:2106	PATENT201612003
<i>Clostridium XIVa</i> (Cluster)	Ascusb_1632	SEQ ID NO:2075	PATENT201612011, PATENT201612012	<i>Piromyces</i> (Genus)	Ascusf_1012	SEQ ID NO:2107	PATENT201612003
<i>Olsenella</i> (Genus)	Ascusb_1674	SEQ ID NO:2076	PATENT201612001, PATENT201612009				

Table 3: Bacteria of the present disclosure.

Predicted Closest Taxa of Isolated Microbes	Strain Designation	Sequence Identifier	Predicted Closest Taxa of Isolated Microbes	Strain Designation	Sequence Identifier	Predicted Closest Taxa of Isolated Microbes	Strain Designation	Sequence Identifier
<i>Corynebacterium</i>	Ascusb_3	61	<i>Sharpea</i>	Ascusb_6473	692	<i>Prevotella</i>	Ascusb_11892	1356
<i>Prevotella</i>	Ascusb_50	62	<i>Dongia</i>	Ascusb_6499	693	<i>Leifsonia</i>	Ascusb_11896	1357
<i>Comamonas</i>	Ascusb_90	63	<i>Eubacterium</i>	Ascusb_6505	694	<i>Clostridium_IV</i>	Ascusb_11901	1358
<i>Clostridium_XIVa</i>	Ascusb_117	64	<i>Prevotella</i>	Ascusb_6507	695	<i>Victivallis</i>	Ascusb_11903	1359
<i>Hipaea</i>	Ascusb_171	65	<i>Clostridium_IV</i>	Ascusb_6519	696	<i>Treponema</i>	Ascusb_11929	1360
<i>Anaerovorax</i>	Ascusb_177	66	<i>Parabacteroides</i>	Ascusb_6525	697	<i>Cyanobacteria</i>	Ascusb_11952	1361
<i>Clostridium_XIVa</i>	Ascusb_179	67	<i>Brevundimonas</i>	Ascusb_6535	698	<i>Sporotomaculum</i>	Ascusb_11954	1362
<i>Rummeliibacillus</i>	Ascusb_224	68	<i>Clostridium_XIVa</i>	Ascusb_6540	699	<i>Spirochaeta</i>	Ascusb_11955	1363
<i>Clostridium_XIVa</i>	Ascusb_234	69	<i>Ruminococcus</i>	Ascusb_6541	700	<i>Clostridium_III</i>	Ascusb_11960	1364
<i>Lachnospiraceae</i> <i>incertae_sedis</i>	Ascusb_274	70	<i>Thermotalea</i>	Ascusb_6558	701	<i>Clostridium_XIVa</i>	Ascusb_11962	1365
<i>Prevotella</i>	Ascusb_276	71	<i>Victivallis</i>	Ascusb_6561	702	<i>Anaerovorax</i>	Ascusb_11963	1366
<i>Anaerovorax</i>	Ascusb_293	72	<i>Anaeroplasma</i>	Ascusb_6563	703	<i>Oscillibacter</i>	Ascusb_11964	1367
<i>Pseudoflavonifractor</i>	Ascusb_327	73	<i>Oscillibacter</i>	Ascusb_6564	704	<i>Victivallis</i>	Ascusb_11988	1368
<i>Prevotella</i>	Ascusb_337	74	<i>Ruminococcus</i>	Ascusb_6570	705	<i>Lachnospiraceae</i> <i>incertae_sedis</i>	Ascusb_11993	1369
<i>Clostridium_XIVa</i>	Ascusb_357	75	<i>Clostridium_XIVa</i>	Ascusb_6578	706	<i>Spirochaeta</i>	Ascusb_11997	1370

<i>Clostridium_XIVa</i>	Ascusb_357	76	<i>Clostridium_XIVa</i>	Ascusb_6581	707	<i>Clostridium_XIVb</i>	Ascusb_12000	1371
<i>Coprococcus</i>	Ascusb_361	77	<i>Clostridium_IV</i>	Ascusb_6586	708	<i>Oscillibacter</i>	Ascusb_12004	1372
<i>Pyramidobacter</i>	Ascusb_388	78	<i>Roseburia</i>	Ascusb_6593	709	<i>Prevotella</i>	Ascusb_12013	1373
<i>Syntrophococcus</i>	Ascusb_425	79	<i>Eggerthella</i>	Ascusb_6612	710	<i>Anaeroplasm</i>	Ascusb_12046	1374
<i>Prevotella</i>	Ascusb_444	80	<i>Clostridium_III</i>	Ascusb_6614	711	<i>Adlercreutzia</i>	Ascusb_12054	1375
<i>Clostridium_XIVa</i>	Ascusb_456	81	<i>Clostridium_XIVa</i>	Ascusb_6621	712	<i>Clostridium_XIVa</i>	Ascusb_12061	1376
<i>Prevotella</i>	Ascusb_492	82	<i>Lactobacillus</i>	Ascusb_6630	713	<i>Beijerinckia</i>	Ascusb_12069	1377
<i>Roseburia</i>	Ascusb_523	83	<i>Bacteroides</i>	Ascusb_6633	714	<i>Prevotella</i>	Ascusb_12106	1378
<i>Clostridium_XIVa</i>	Ascusb_526	84	<i>Cellulostypticum</i>	Ascusb_6635	715	<i>Coprococcus</i>	Ascusb_12110	1379
<i>Lachnospiracea_incertae_sedis</i>	Ascusb_570	85	<i>Brevundimonas</i>	Ascusb_6645	716	<i>Lentisphaera</i>	Ascusb_12116	1380
<i>Clostridium_XIVa</i>	Ascusb_584	86	<i>Clostridium_IV</i>	Ascusb_6670	717	<i>Clostridium_XIVa</i>	Ascusb_12119	1381
<i>Acidothermus</i>	Ascusb_605	87	<i>Prevotella</i>	Ascusb_6672	718	<i>Saccharofermentans</i>	Ascusb_12127	1382
<i>Adlercreutzia</i>	Ascusb_606	88	<i>Helicobacter</i>	Ascusb_6676	719	<i>Porphyrobacter</i>	Ascusb_12128	1383
<i>Prevotella</i>	Ascusb_617	89	<i>Clostridium_IV</i>	Ascusb_6683	720	<i>Rhodobacter</i>	Ascusb_12140	1384
<i>Lachnospiracea_incertae_sedis</i>	Ascusb_635	90	<i>Proteiniclasticum</i>	Ascusb_6684	721	<i>Oscillibacter</i>	Ascusb_12153	1385
<i>Proteiniclasticum</i>	Ascusb_642	91	<i>Brevundimonas</i>	Ascusb_6701	722	<i>Roseburia</i>	Ascusb_12160	1386
<i>Lachnospiracea_incertae_sedis</i>	Ascusb_647	92	<i>Clostridium_XIVa</i>	Ascusb_6704	723	<i>Prevotella</i>	Ascusb_12175	1387
<i>Anaerovorax</i>	Ascusb_656	93	<i>Prevotella</i>	Ascusb_6706	724	<i>Aquiflexum</i>	Ascusb_12177	1388

<i>Prevotella</i>	Ascusb_669	94	<i>Desulfovibrio</i>	Ascusb_6708	725	<i>Rhodopirellula</i>	Ascusb_12187	1389
<i>Bacteroides</i>	Ascusb_681	95	<i>Coralimargarita</i>	Ascusb_6709	726	<i>Bacteroides</i>	Ascusb_12191	1390
<i>Clostridium_III</i>	Ascusb_704	96	<i>Eubacterium</i>	Ascusb_6715	727	<i>Bacteroides</i>	Ascusb_12216	1391
<i>Prevotella</i>	Ascusb_706	97	<i>Sphingomonas</i>	Ascusb_6718	728	<i>Clostridium_XIVa</i>	Ascusb_12221	1392
<i>Acinetobacter</i>	Ascusb_717	98	<i>Prevotella</i>	Ascusb_6730	729	<i>Clostridium_IV</i>	Ascusb_12227	1393
<i>Erysipelothrix</i>	Ascusb_752	99	<i>Clostridium_IV</i>	Ascusb_6734	730	<i>Prevotella</i>	Ascusb_12243	1394
<i>Bacteroides</i>	Ascusb_790	100	<i>Paraprevotella</i>	Ascusb_6735	731	<i>Mogibacterium</i>	Ascusb_12248	1395
<i>Clostridium_XIVa</i>	Ascusb_797	101	<i>Ruminococcus</i>	Ascusb_6746	732	<i>Prevotella</i>	Ascusb_12252	1396
<i>Butyrivibrio</i>	Ascusb_802	102	<i>Saccharofermentans</i>	Ascusb_6756	733	<i>Clostridium_XIVa</i>	Ascusb_12269	1397
<i>Eubacterium</i>	Ascusb_805	103	<i>Clostridium_III</i>	Ascusb_6757	734	<i>Prevotella</i>	Ascusb_12270	1398
<i>Prevotella</i>	Ascusb_828	104	<i>Clostridium_III</i>	Ascusb_6774	735	<i>Capnocytophaga</i>	Ascusb_12276	1399
<i>Eubacterium</i>	Ascusb_890	105	<i>Turicibacter</i>	Ascusb_6792	736	<i>Acholeplasma</i>	Ascusb_12282	1400
<i>Prevotella</i>	Ascusb_909	106	<i>Prevotella</i>	Ascusb_6796	737	<i>Clostridium_IV</i>	Ascusb_12310	1401
<i>Lachnospiracea _incertae_sedis</i>	Ascusb_924	107	<i>Clostridium_XIVa</i>	Ascusb_6803	738	<i>Succinivibrio</i>	Ascusb_12327	1402
<i>Coproccoccus</i>	Ascusb_955	108	<i>Fusibacter</i>	Ascusb_6813	739	<i>Pseudonocardia</i>	Ascusb_12339	1403
<i>Prevotella</i>	Ascusb_958	109	<i>Clostridium_XIVa</i>	Ascusb_6824	740	<i>Clostridium_XIVa</i>	Ascusb_12353	1404
<i>Clostridium_XIVa</i>	Ascusb_980	110	<i>Clostridium_IV</i>	Ascusb_6833	741	<i>Butyricimonas</i>	Ascusb_12354	1405
<i>Prevotella</i>	Ascusb_982	111	<i>Rummelibacillus</i>	Ascusb_6848	742	<i>Anaerovorax</i>	Ascusb_12355	1406
<i>Catonella</i>	Ascusb_990	112	<i>Mogibacterium</i>	Ascusb_6852	743	<i>Prevotella</i>	Ascusb_12383	1407
<i>Methanobrevibacter</i>	Ascusb_993	113	<i>Bacteroides</i>	Ascusb_6864	744	<i>Butyricimonas</i>	Ascusb_12399	1408

<i>Ruminococcus</i>	Ascusb_1013	114	<i>Pelospora</i>	Ascusb_6875	745	<i>Parabacteroides</i>	Ascusb_12407	1409
<i>Lachnospiracea</i> _incertae_sedis	Ascusb_1021	115	<i>Eggerthella</i>	Ascusb_6880	746	<i>Clostridium_XIVa</i>	Ascusb_12413	1410
<i>Coprococcus</i>	Ascusb_1033	116	<i>Eubacterium</i>	Ascusb_6887	747	<i>Clostridium_XIVb</i>	Ascusb_12417	1411
<i>Clostridium_XIVa</i>	Ascusb_1090	117	<i>Blautia</i>	Ascusb_6889	748	<i>Bacteroides</i>	Ascusb_12428	1412
<i>Lachnospiracea</i> _incertae_sedis	Ascusb_1108	118	<i>Clostridium_XIVb</i>	Ascusb_6901	749	<i>Cyanobacteria</i>	Ascusb_12452	1413
<i>Prevotella</i>	Ascusb_1113	119	<i>Ehrlichia</i>	Ascusb_6907	750	<i>Riemerella</i>	Ascusb_12461	1414
<i>Anaerovorax</i>	Ascusb_1114	120	<i>Eubacterium</i>	Ascusb_6930	751	<i>Anaeroplasmia</i>	Ascusb_12487	1415
<i>Asteroleplasma</i>	Ascusb_1116	121	<i>Prevotella</i>	Ascusb_6943	752	<i>Ruminococcus</i>	Ascusb_12489	1416
<i>Clostridium_XIVa</i>	Ascusb_1118	122	<i>Clostridium_XIVa</i>	Ascusb_6952	753	<i>Verrucomicrobia</i>	Ascusb_12499	1417
<i>Caulobacter</i>	Ascusb_1123	123	<i>Treponema</i>	Ascusb_6954	754	<i>Lachnospiracea</i> _incertae_sedis	Ascusb_12511	1418
<i>Lachnospiracea</i> _incertae_sedis	Ascusb_1128	124	<i>Hydrogeno</i> <i>anaerobacterium</i>	Ascusb_6957	755	<i>Syntrophococcus</i>	Ascusb_12512	1419
<i>Roseburia</i>	Ascusb_1152	125	<i>Selenomonas</i>	Ascusb_6964	756	<i>Clostridium_IV</i>	Ascusb_12520	1420
<i>Clostridium_XIVa</i>	Ascusb_1166	126	<i>Saccharofermentans</i>	Ascusb_6966	757	<i>Barnesiella</i>	Ascusb_12534	1421
<i>Acinetobacter</i>	Ascusb_1170	127	<i>Clostridium_IV</i>	Ascusb_6971	758	<i>Olivibacter</i>	Ascusb_12553	1422
<i>Bacteroides</i>	Ascusb_1176	128	<i>Clostridium</i> _sensu_stricto	Ascusb_6976	759	<i>Clostridium_XIVa</i>	Ascusb_12574	1423
<i>Erysipelothrix</i>	Ascusb_1182	129	<i>Anaerovorax</i>	Ascusb_6979	760	<i>Cryptanaerobacter</i>	Ascusb_12577	1424
<i>Coprococcus</i>	Ascusb_1199	130	<i>Spirochaeta</i>	Ascusb_6997	761	<i>Saccharofermentans</i>	Ascusb_12578	1425

<i>Clostridium_XIVa</i>	Ascusb_1201	131	<i>Brevundimonas</i>	Ascusb_7001	762	<i>Clostridium_IV</i>	Ascusb_12599	1426
<i>Bacteroides</i>	Ascusb_1218	132	<i>Eubacterium</i>	Ascusb_7017	763	<i>Coprococcus</i>	Ascusb_12600	1427
<i>Coprococcus</i>	Ascusb_1239	133	<i>Clostridium_XIVa</i>	Ascusb_7025	764	<i>Barnesiella</i>	Ascusb_12606	1428
<i>Anaerovorax</i>	Ascusb_1269	134	<i>Anaerovorax</i>	Ascusb_7031	765	<i>Clostridium_sensu_stricto</i>	Ascusb_12618	1429
<i>Pseudoflavonifractor</i>	Ascusb_1296	135	<i>Ruminococcus</i>	Ascusb_7039	766	<i>Hydrogeno anaerobacterium</i>	Ascusb_12627	1430
<i>Pseudoflavonifractor</i>	Ascusb_1296	136	<i>Papillibacter</i>	Ascusb_7040	767	<i>Clostridium_XIVb</i>	Ascusb_12628	1431
<i>Prevotella</i>	Ascusb_1298	137	<i>Clostridium_IV</i>	Ascusb_7043	768	<i>Selenomonas</i>	Ascusb_12661	1432
<i>Lachnospiracea incertae sedis</i>	Ascusb_1304	138	<i>Hydrogeno anaerobacterium</i>	Ascusb_7046	769	<i>Prevotella</i>	Ascusb_12662	1433
<i>Roseburia</i>	Ascusb_1320	139	<i>Asaccharobacter</i>	Ascusb_7048	770	<i>Hydrogeno anaerobacterium</i>	Ascusb_12679	1434
<i>Prevotella</i>	Ascusb_1330	140	<i>Clostridium_XIVa</i>	Ascusb_7054	771	<i>Spirochaeta</i>	Ascusb_12703	1435
<i>Coprococcus</i>	Ascusb_955	108	<i>Rhodocista</i>	Ascusb_7078	772	<i>Enterorhabdus</i>	Ascusb_12704	1436
<i>Prevotella</i>	Ascusb_958	109	<i>Clostridium_XIVa</i>	Ascusb_7087	773	<i>Thermoanaerobacter</i>	Ascusb_12709	1437
<i>Clostridium_XIVa</i>	Ascusb_980	110	<i>Beijerinckia</i>	Ascusb_7091	774	<i>Armatimonadetes</i>	Ascusb_12719	1438
<i>Prevotella</i>	Ascusb_982	111	<i>Lactobacillus</i>	Ascusb_7101	775	<i>Syntrophococcus</i>	Ascusb_12723	1439
<i>Catonella</i>	Ascusb_990	112	<i>Cryptanaerobacter</i>	Ascusb_7102	776	<i>Sphingobium</i>	Ascusb_12731	1440
<i>Methanobrevibacter</i>	Ascusb_993	113	<i>Prevotella</i>	Ascusb_7113	777	<i>Clostridium_XIVa</i>	Ascusb_12737	1441
<i>Ruminococcus</i>	Ascusb_1013	114	<i>Anaerovibrio</i>	Ascusb_7114	778	<i>Geosporobacter</i>	Ascusb_12740	1442

<i>Lachnospiracea _incertae_sedis</i>	Ascusb_1021	115	<i>Anaerovorax</i>	Ascusb_7123	779	<i>Enterorhabdus</i>	Ascusb_12746	1443
<i>Coprococcus</i>	Ascusb_1033	116	<i>Lachnospiracea _incertae_sedis</i>	Ascusb_7128	780	<i>Verrucomicrobia</i>	Ascusb_12747	1444
<i>Clostridium_XIVa</i>	Ascusb_1090	117	<i>Enterorhabdus</i>	Ascusb_7131	781	<i>Clostridium_XIVa</i>	Ascusb_12749	1445
<i>Lachnospiracea _incertae_sedis</i>	Ascusb_1108	118	<i>Clostridium_XIVb</i>	Ascusb_7141	782	<i>Parabacteroides</i>	Ascusb_12750	1446
<i>Prevotella</i>	Ascusb_1113	119	<i>Selenomonas</i>	Ascusb_7148	783	<i>Cryptanaerobacter</i>	Ascusb_12769	1447
<i>Anaerovorax</i>	Ascusb_1114	120	<i>Eubacterium</i>	Ascusb_7149	784	<i>Anaeroplasmia</i>	Ascusb_12775	1448
<i>Asteroleplasma</i>	Ascusb_1116	121	<i>Thermotalea</i>	Ascusb_7151	785	<i>Spirochaeta</i>	Ascusb_12779	1449
<i>Clostridium_XIVa</i>	Ascusb_1118	122	<i>Enterorhabdus</i>	Ascusb_7153	786	<i>Prevotella</i>	Ascusb_12804	1450
<i>Caulobacter</i>	Ascusb_1123	123	<i>Clostridium_III</i>	Ascusb_7159	787	<i>Roseburia</i>	Ascusb_12819	1451
<i>Lachnospiracea _incertae_sedis</i>	Ascusb_1128	124	<i>Acetanaerobacterium</i>	Ascusb_7164	788	<i>Pedobacter</i>	Ascusb_12826	1452
<i>Roseburia</i>	Ascusb_1152	125	<i>Treponema</i>	Ascusb_7168	789	<i>Pedobacter</i>	Ascusb_12835	1453
<i>Clostridium_XIVa</i>	Ascusb_1166	126	<i>Clostridium_XIVa</i>	Ascusb_7176	790	<i>Eggerthella</i>	Ascusb_12838	1454
<i>Acinetobacter</i>	Ascusb_1170	127	<i>Enterorhabdus</i>	Ascusb_7180	791	<i>Prevotella</i>	Ascusb_12853	1455
<i>Bacteroides</i>	Ascusb_1176	128	<i>Prevotella</i>	Ascusb_7188	792	<i>Rikenellia</i>	Ascusb_12873	1456
<i>Erysipelothrix</i>	Ascusb_1182	129	<i>Desulfovibrio</i>	Ascusb_7199	793	<i>Anaerophaga</i>	Ascusb_12894	1457
<i>Coprococcus</i>	Ascusb_1199	130	<i>Aminobacter</i>	Ascusb_7213	794	<i>Spirochaeta</i>	Ascusb_12901	1458
<i>Clostridium_XIVa</i>	Ascusb_1201	131	<i>Clostridium_IV</i>	Ascusb_7224	795	<i>Clostridium_IV</i>	Ascusb_12910	1459

<i>Bacteroides</i>	Ascusb_1218	132	<i>Rikenella</i>	Ascusb_7225	796	<i>Weissella</i>	Ascusb_12931	1460
<i>Coprococcus</i>	Ascusb_1239	133	<i>Gordonibacter</i>	Ascusb_7240	797	<i>Butyrivibrio</i>	Ascusb_12946	1461
<i>Anaerovorax</i>	Ascusb_1269	134	<i>Papillibacter</i>	Ascusb_7245	798	<i>Hahella</i>	Ascusb_12953	1462
<i>Pseudoflavonifractor</i>	Ascusb_1296	135	<i>Syntrophococcus</i>	Ascusb_7246	799	<i>Acholeplasma</i>	Ascusb_12960	1463
<i>Pseudoflavonifractor</i>	Ascusb_1296	136	<i>Clostridium</i> _sensu_stricto	Ascusb_7256	800	<i>Clostridium_XIVa</i>	Ascusb_12962	1464
<i>Prevotella</i>	Ascusb_1298	137	<i>Hahella</i>	Ascusb_7257	801	<i>Cellulosilyticum</i>	Ascusb_12987	1465
<i>Lachnospiracea</i> _incertae_sedis	Ascusb_1304	138	<i>Vampirovibrio</i>	Ascusb_7264	802	<i>Verrucomicrobia</i>	Ascusb_12995	1466
<i>Roseburia</i>	Ascusb_1320	139	<i>Coprococcus</i>	Ascusb_7275	803	<i>Clostridium_XIVa</i>	Ascusb_13002	1467
<i>Prevotella</i>	Ascusb_1330	140	<i>Coralimargarita</i>	Ascusb_7299	804	<i>Pseudoflavonifractor</i>	Ascusb_13028	1468
<i>Ruminococcus</i>	Ascusb_1336	141	<i>Clostridium_III</i>	Ascusb_7300	805	<i>Calditerricola</i>	Ascusb_13035	1469
<i>Atopobium</i>	Ascusb_1341	142	<i>Clostridium_XIVa</i>	Ascusb_7304	806	<i>Clostridium_IV</i>	Ascusb_13039	1470
<i>Eubacterium</i>	Ascusb_1347	143	<i>Desulfotomaculum</i>	Ascusb_7325	807	<i>Clostridium_IV</i>	Ascusb_13050	1471
<i>Robinsoniella</i>	Ascusb_1355	144	<i>Helicobacter</i>	Ascusb_7373	808	<i>Adlercreutzia</i>	Ascusb_13054	1472
<i>Neisseria</i>	Ascusb_1357	145	<i>Syntrophococcus</i>	Ascusb_7380	809	<i>Bulleidia</i>	Ascusb_13088	1473
<i>Ruminococcus</i>	Ascusb_1362	146	<i>Lachnospiracea</i> _incertae_sedis	Ascusb_7384	810	<i>Lachnospiracea</i> _incertae_sedis	Ascusb_13089	1474
<i>Prevotella</i>	Ascusb_1364	147	<i>Clostridium_IV</i>	Ascusb_7385	811	<i>Mucilaginibacter</i>	Ascusb_13115	1475
<i>Slackia</i>	Ascusb_1389	148	<i>Paludibacter</i>	Ascusb_7395	812	<i>Victivallis</i>	Ascusb_13128	1476
<i>Prevotella</i>	Ascusb_1400	149	<i>Lachnospiracea</i>	Ascusb_7401	813	<i>Anaerovorax</i>	Ascusb_13130	1477

			<i>_incertae sedis</i>					
<i>Clostridium_XIVa</i>	Ascusb_1410	150	<i>Lachnospiracea _incertae sedis</i>	Ascusb_7412	814	<i>Clostridium_XIVb</i>	Ascusb_13134	1478
<i>Bacteroides</i>	Ascusb_1417	151	<i>Adhaeribacter</i>	Ascusb_7419	815	<i>Clostridium_XIVa</i>	Ascusb_13154	1479
<i>Anaerorhabdus</i>	Ascusb_1426	152	<i>Clostridium_IV</i>	Ascusb_7420	816	<i>Prevotella</i>	Ascusb_13155	1480
<i>Bacteroides</i>	Ascusb_1433	153	<i>Cryptanaerobacter</i>	Ascusb_7424	817	<i>Bacteroides</i>	Ascusb_13163	1481
<i>Prevotella</i>	Ascusb_1439	154	<i>Idiomarina</i>	Ascusb_7435	818	<i>Schwartzia</i>	Ascusb_13165	1482
<i>Corynebacterium</i>	Ascusb_1440	155	<i>Clostridium_IV</i>	Ascusb_7437	819	<i>Pyramidobacter</i>	Ascusb_13226	1483
<i>Atopobium</i>	Ascusb_1468	156	<i>Selenomonas</i>	Ascusb_7440	820	<i>Eubacterium</i>	Ascusb_13230	1484
<i>Streptophyta</i>	Ascusb_1473	157	<i>Acetanaerobacterium</i>	Ascusb_7444	821	<i>Lachnospiracea _incertae sedis</i>	Ascusb_13244	1485
<i>Prevotella</i>	Ascusb_1485	158	<i>Bifidobacterium</i>	Ascusb_7446	822	<i>Clostridium_XIVa</i>	Ascusb_13249	1486
<i>Roseburia</i>	Ascusb_1490	159	<i>Clostridium_XIVb</i>	Ascusb_7449	823	<i>Roseburia</i>	Ascusb_13254	1487
<i>Prevotella</i>	Ascusb_1492	160	<i>Asaccharobacter</i>	Ascusb_7450	824	<i>Clostridium_XIVb</i>	Ascusb_13276	1488
<i>Prevotella</i>	Ascusb_1528	161	<i>Eubacterium</i>	Ascusb_7452	825	<i>Enterorhabdus</i>	Ascusb_13284	1489
<i>Eubacterium</i>	Ascusb_1538	162	<i>Anaeroplasm</i>	Ascusb_7455	826	<i>Pedobacter</i>	Ascusb_13291	1490
<i>Rhodocista</i>	Ascusb_1543	163	<i>Saccharofermentans</i>	Ascusb_7456	827	<i>Clostridium _sensu stricto</i>	Ascusb_13296	1491
<i>Prevotella</i>	Ascusb_1546	164	<i>Ruminococcus</i>	Ascusb_7467	828	<i>Clostridium_XIVa</i>	Ascusb_13328	1492
<i>Clostridium_XIVa</i>	Ascusb_1553	165	<i>Clostridium_III</i>	Ascusb_7470	829	<i>Clostridium_III</i>	Ascusb_13343	1493
<i>Prevotella</i>	Ascusb_1554	166	<i>Acholeplasma</i>	Ascusb_7472	830	<i>Desulfotomaculum</i>	Ascusb_13349	1494

<i>Prevotella</i>	Ascusb_1571	167	<i>Pedobacter</i>	Ascusb_7476	831	<i>Clostridium_IV</i>	Ascusb_13353	1495
<i>Streptophyta</i>	Ascusb_1578	168	<i>Sphingomonas</i>	Ascusb_7487	832	<i>Proteiniclasticum</i>	Ascusb_13371	1496
<i>Ochrobactrum</i>	Ascusb_1580	169	<i>Verrucomicrobia</i>	Ascusb_7525	833	<i>Prevotella</i>	Ascusb_13412	1497
<i>Mogibacterium</i>	Ascusb_1591	170	<i>Anaerovorax</i>	Ascusb_7533	834	<i>Faecalibacterium</i>	Ascusb_13417	1498
<i>Adlercreutzia</i>	Ascusb_1600	171	<i>Spirochaeta</i>	Ascusb_7534	835	<i>Microbacterium</i>	Ascusb_13419	1499
<i>Prevotella</i>	Ascusb_1609	172	<i>Paraeggerthella</i>	Ascusb_7539	836	<i>Leucobacter</i>	Ascusb_13424	1500
<i>Rtemerella</i>	Ascusb_1627	173	<i>Lachnospiracea _incertae_sedis</i>	Ascusb_7542	837	<i>Prevotella</i>	Ascusb_13426	1501
<i>Prevotella</i>	Ascusb_1640	174	<i>Bacteroides</i>	Ascusb_7543	838	<i>Sphingobacterium</i>	Ascusb_13457	1502
<i>Roseburia</i>	Ascusb_1645	175	<i>Paenibacillus</i>	Ascusb_7549	839	<i>Fusibacter</i>	Ascusb_13458	1503
<i>Slackia</i>	Ascusb_1647	176	<i>Prevotella</i>	Ascusb_7553	840	<i>Howardella</i>	Ascusb_13463	1504
<i>Clostridium_IV</i>	Ascusb_1656	177	<i>Bacteroides</i>	Ascusb_7555	841	<i>Pedobacter</i>	Ascusb_13488	1505
<i>Syntrophococcus</i>	Ascusb_1659	178	<i>Clostridium_XIVa</i>	Ascusb_7563	842	<i>Caldilinea</i>	Ascusb_13504	1506
<i>Prevotella</i>	Ascusb_1667	179	<i>Clostridium_XIVa</i>	Ascusb_7568	843	<i>Turicibacter</i>	Ascusb_13513	1507
<i>Treponema</i>	Ascusb_1689	180	<i>Roseburia</i>	Ascusb_7572	844	<i>Clostridium_IV</i>	Ascusb_13516	1508
<i>Prevotella</i>	Ascusb_1708	181	<i>Clostridium_XIVa</i>	Ascusb_7581	845	<i>Alistipes</i>	Ascusb_13546	1509
<i>Anaerovorax</i>	Ascusb_1723	182	<i>Clostridium_III</i>	Ascusb_7591	846	<i>Clostridium_XIVa</i>	Ascusb_13547	1510
<i>Prevotella</i>	Ascusb_1727	183	<i>Pedobacter</i>	Ascusb_7599	847	<i>Clostridium_XIVa</i>	Ascusb_13567	1511
<i>Methanobrevibacter</i>	Ascusb_1739	184	<i>Robinsoniella</i>	Ascusb_7614	848	<i>Prevotella</i>	Ascusb_13597	1512
<i>Corynebacterium</i>	Ascusb_1773	185	<i>Anaeroplasm</i>	Ascusb_7615	849	<i>Clostridium_XIVa</i>	Ascusb_13611	1513
<i>Clostridium_XIVa</i>	Ascusb_1793	186	<i>Clostridium_XIVa</i>	Ascusb_7622	850	<i>Butyricimonas</i>	Ascusb_13648	1514

<i>Alkaliphilus</i>	Ascusb_1795	187	<i>Hydrogeno anaerobacterium</i>	Ascusb_7626	851	<i>Anaerovibrio</i>	Ascusb_13663	1515
<i>Ruminococcus</i>	Ascusb_1797	188	<i>Turcibacter</i>	Ascusb_7638	852	<i>Prevotella</i>	Ascusb_13675	1516
<i>Clostridium_XIVa</i>	Ascusb_1806	189	<i>Papillibacter</i>	Ascusb_7645	853	<i>Pseudoflavonifractor</i>	Ascusb_13679	1517
<i>Eubacterium</i>	Ascusb_1819	190	<i>Clostridium_XIVa</i>	Ascusb_7647	854	<i>Corynebacterium</i>	Ascusb_13763	1518
<i>Bacteroides</i>	Ascusb_1835	191	<i>Saccharofermentans</i>	Ascusb_7648	855	<i>Leucobacter</i>	Ascusb_13780	1519
<i>Roseburia</i>	Ascusb_1886	192	<i>Clostridium_XIVb</i>	Ascusb_7650	856	<i>Kerstersia</i>	Ascusb_13819	1520
<i>Lentisphaera</i>	Ascusb_1901	193	<i>Sporobacter</i>	Ascusb_7662	857	<i>Slackia</i>	Ascusb_13835	1521
<i>Eubacterium</i>	Ascusb_1905	194	<i>Asaccharobacter</i>	Ascusb_7663	858	<i>Lactococcus</i>	Ascusb_13839	1522
<i>Roseburia</i>	Ascusb_1918	195	<i>Bacteroides</i>	Ascusb_7669	859	<i>Prevotella</i>	Ascusb_13840	1523
<i>Clostridium_IV</i>	Ascusb_1922	196	<i>Anaeroplasmia</i>	Ascusb_7677	860	<i>Clostridium_IV</i>	Ascusb_13845	1524
<i>Hahella</i>	Ascusb_1947	197	<i>Sporobacter</i>	Ascusb_7680	861	<i>Prevotella</i>	Ascusb_13848	1525
<i>Butyricicoccus</i>	Ascusb_1969	198	<i>Streptomyces</i>	Ascusb_7690	862	<i>Bacteroides</i>	Ascusb_13867	1526
<i>Clostridium_IV</i>	Ascusb_2016	199	<i>Arcobacter</i>	Ascusb_7694	863	<i>Lactobacillus</i>	Ascusb_13881	1527
<i>Prevotella</i>	Ascusb_2024	200	<i>Clostridium_XIVa</i>	Ascusb_7699	864	<i>Prevotella</i>	Ascusb_13892	1528
<i>Clostridium_IV</i>	Ascusb_2058	201	<i>Barnesiella</i>	Ascusb_7706	865	<i>Clostridium_XIVa</i>	Ascusb_13895	1529
<i>Desulfovibrio</i>	Ascusb_2081	202	<i>Lactobacillus</i>	Ascusb_7723	866	<i>Clostridium_sensu_stricto</i>	Ascusb_13903	1530
<i>Sphingobacterium</i>	Ascusb_2101	203	<i>Flavobacterium</i>	Ascusb_7728	867	<i>Syntrophococcus</i>	Ascusb_13904	1531
<i>Roseburia</i>	Ascusb_2105	204	<i>Victivallis</i>	Ascusb_7733	868	<i>Clostridium_XIVa</i>	Ascusb_13921	1532
<i>Bacteroides</i>	Ascusb_2131	205	<i>Clostridium_XIVa</i>	Ascusb_7735	869	<i>Victivallis</i>	Ascusb_13923	1533

<i>Ruminococcus</i>	Ascusb_2141	206	<i>Ureaplasma</i>	Ascusb_7748	870	<i>Bacteroides</i>	Ascusb_13940	1534
<i>Prevotella</i>	Ascusb_2156	207	<i>Acetanaerobacterium</i>	Ascusb_7752	871	<i>Acidobacteria</i>	Ascusb_13951	1535
<i>Asteroleplasma</i>	Ascusb_2168	208	<i>Slackia</i>	Ascusb_7753	872	<i>Clostridium_XIVa</i>	Ascusb_13953	1536
<i>Syntrophococcus</i>	Ascusb_2182	209	<i>Lachnospiracea _incertae_sedis</i>	Ascusb_7761	873	<i>Prevotella</i>	Ascusb_13954	1537
<i>Victivallis</i>	Ascusb_2199	210	<i>Oscillibacter</i>	Ascusb_7763	874	<i>Verrucomicrobia</i>	Ascusb_13955	1538
<i>Lachnabacterium</i>	Ascusb_2210	211	<i>Prevotella</i>	Ascusb_7765	875	<i>Clostridium_XIVa</i>	Ascusb_13981	1539
<i>Lachnospiracea _incertae_sedis</i>	Ascusb_2211	212	<i>Proteiniphilum</i>	Ascusb_7767	876	<i>Treponema</i>	Ascusb_13982	1540
<i>Clostridium_IV</i>	Ascusb_2218	213	<i>Spirochaeta</i>	Ascusb_7784	877	<i>Pyramidobacter</i>	Ascusb_13983	1541
<i>Anaerorhabdus</i>	Ascusb_2221	214	<i>Ruminococcus</i>	Ascusb_7788	878	<i>Robinsoniella</i>	Ascusb_13992	1542
<i>Altererythrobacter</i>	Ascusb_2236	215	<i>Prevotella</i>	Ascusb_7792	879	<i>Lachnospiracea _incertae_sedis</i>	Ascusb_13995	1543
<i>Clostridium_XIVa</i>	Ascusb_2246	216	<i>Butyrivibrio</i>	Ascusb_7796	880	<i>Clostridium_XI</i>	Ascusb_13996	1544
<i>Clostridium_XIVa</i>	Ascusb_2263	217	<i>Devosia</i>	Ascusb_7817	881	<i>Bifidobacterium</i>	Ascusb_14005	1545
<i>Proteinclasticum</i>	Ascusb_2264	218	<i>Anaeroplasm</i>	Ascusb_7828	882	<i>Bacteroides</i>	Ascusb_14013	1546
<i>Bifidobacterium</i>	Ascusb_2308	219	<i>Oscillibacter</i>	Ascusb_7829	883	<i>Gordonibacter</i>	Ascusb_14016	1547
<i>Clostridium_XIVa</i>	Ascusb_2322	220	<i>Barnesiella</i>	Ascusb_7831	884	<i>Enterorhabdus</i>	Ascusb_14055	1548
<i>Clostridium_XIVa</i>	Ascusb_2323	221	<i>Atopobium</i>	Ascusb_7837	885	<i>Lactobacillus</i>	Ascusb_14059	1549
<i>Desulfovibrio</i>	Ascusb_2332	222	<i>Clostridium_XIVa</i>	Ascusb_7838	886	<i>Bacteroides</i>	Ascusb_14074	1550
<i>Clostridium_XIVa</i>	Ascusb_2353	223	<i>Methanobrevibacter</i>	Ascusb_7839	887	<i>Prevotella</i>	Ascusb_14086	1551

<i>Nitrobacter</i>	Ascusb_2375	224	<i>Butyrivimonas</i>	Ascusb_7849	888	<i>Tannerella</i>	Ascusb_14141	1552
<i>Enterorhabdus</i>	Ascusb_2414	225	<i>Butyrivimonas</i>	Ascusb_7853	889	<i>Bacteroides</i>	Ascusb_14145	1553
<i>Clostridium</i> _sensu_stricto	Ascusb_2429	226	<i>Asaccharobacter</i>	Ascusb_7855	890	<i>Prevotella</i>	Ascusb_14151	1554
<i>Oscillibacter</i>	Ascusb_2435	227	<i>Enhydrobacter</i>	Ascusb_7871	891	<i>Clostridium_XIVb</i>	Ascusb_14163	1555
<i>Nautilia</i>	Ascusb_2437	228	<i>Treponema</i>	Ascusb_7872	892	<i>Gelidibacter</i>	Ascusb_14189	1556
<i>Corynebacterium</i>	Ascusb_2447	229	<i>Clostridium_XIVa</i>	Ascusb_7873	893	<i>Cyanobacteria</i>	Ascusb_14213	1557
<i>Ruminococcus</i>	Ascusb_2452	230	<i>Adlercreutzia</i>	Ascusb_7874	894	<i>Rhodoplanes</i>	Ascusb_14224	1558
<i>Coprococcus</i>	Ascusb_2461	231	<i>Prevotella</i>	Ascusb_7890	895	<i>Selenomonas</i>	Ascusb_14226	1559
<i>Eubacterium</i>	Ascusb_2462	232	<i>Pseudoflavonifractor</i>	Ascusb_7896	896	<i>Escherichia</i> /Shigella	Ascusb_14256	1560
<i>Rikenella</i>	Ascusb_2470	233	<i>Syntrophococcus</i>	Ascusb_7898	897	<i>Rikenella</i>	Ascusb_14278	1561
<i>Clostridium_XIVa</i>	Ascusb_2482	234	<i>Clostridium_IV</i>	Ascusb_7901	898	<i>Coprococcus</i>	Ascusb_14285	1562
<i>Paenibacillus</i>	Ascusb_2487	235	<i>Demequina</i>	Ascusb_7902	899	<i>Clostridium</i> _sensu_stricto	Ascusb_14290	1563
<i>Ruminococcus</i>	Ascusb_2492	236	<i>Lachnospiraceae</i> _incertae_sedis	Ascusb_7904	900	<i>Hyphomicrobium</i>	Ascusb_14304	1564
<i>Prevotella</i>	Ascusb_2503	237	<i>Saccharofermentans</i>	Ascusb_7924	901	<i>Erysipelotrichaceae</i> _incertae_sedis	Ascusb_14320	1565
<i>Haematobacter</i>	Ascusb_2504	238	<i>Sphaerisporangium</i>	Ascusb_7925	902	<i>Verrucomicrobia</i>	Ascusb_14324	1566
<i>Prevotella</i>	Ascusb_2523	239	<i>Anaeroplasma</i>	Ascusb_7939	903	<i>Staphylococcus</i>	Ascusb_14335	1567
<i>Clostridium_XIVa</i>	Ascusb_2537	240	<i>Geobacillus</i>	Ascusb_7958	904	<i>Verrucomicrobia</i>	Ascusb_14358	1568

<i>Lachnospiracea _incertae_sedis</i>	Ascusb_2538	241	<i>Prevotella</i>	Ascusb_7959	905	<i>Victivallis</i>	Ascusb_14359	1569
<i>Enterorhabdus</i>	Ascusb_2565	242	<i>Clostridium_XIVa</i>	Ascusb_7967	906	<i>Selenomonas</i>	Ascusb_14423	1570
<i>Blautia</i>	Ascusb_2591	243	<i>Victivallis</i>	Ascusb_7973	907	<i>Desulfobulbus</i>	Ascusb_14425	1571
<i>Sporobacter</i>	Ascusb_2592	244	<i>Bacteroides</i>	Ascusb_7989	908	<i>Clostridium_III</i>	Ascusb_14450	1572
<i>Oscillibacter</i>	Ascusb_2607	245	<i>Demequina</i>	Ascusb_7990	909	<i>Spirochaeta</i>	Ascusb_14451	1573
<i>Clostridium_XIVa</i>	Ascusb_2608	246	<i>Paraeggerthella</i>	Ascusb_7994	910	<i>Kordia</i>	Ascusb_14514	1574
<i>Atopobium</i>	Ascusb_2613	247	<i>Paraprevotella</i>	Ascusb_7996	911	<i>Bosea</i>	Ascusb_14521	1575
<i>Sporobacter</i>	Ascusb_2626	248	<i>Pseudoflavonifractor</i>	Ascusb_8013	912	<i>Enterococcus</i>	Ascusb_14525	1576
<i>Clostridium_XIVa</i>	Ascusb_2629	249	<i>Roseburia</i>	Ascusb_8018	913	<i>Clostridium_III</i>	Ascusb_14530	1577
<i>Candidate Phylum OD1</i>	Ascusb_2643	250	<i>Gelidibacter</i>	Ascusb_8038	914	<i>Xanthobacter</i>	Ascusb_14538	1578
<i>Oscillibacter</i>	Ascusb_2645	251	<i>Clostridium_IV</i>	Ascusb_8069	915	<i>Lactobacillus</i>	Ascusb_14555	1579
<i>Clostridium_XIVa</i>	Ascusb_2647	252	<i>Rhizobium</i>	Ascusb_8076	916	<i>Prevotella</i>	Ascusb_14583	1580
<i>Clostridium_IV</i>	Ascusb_2649	253	<i>Acholeplasma</i>	Ascusb_8081	917	<i>Acidaminococcus</i>	Ascusb_14595	1581
<i>Mogibacterium</i>	Ascusb_2653	254	<i>Clostridium_XIVa</i>	Ascusb_8084	918	<i>Eubacterium</i>	Ascusb_14596	1582
<i>Roseburia</i>	Ascusb_2663	255	<i>Bacteroides</i>	Ascusb_8091	919	<i>Bacteroides</i>	Ascusb_14611	1583
<i>Lachnospiracea _incertae_sedis</i>	Ascusb_2671	256	<i>Bacteroides</i>	Ascusb_8105	920	<i>Clostridium_XIVa</i>	Ascusb_14613	1584
<i>Pelotomaculum</i>	Ascusb_2696	257	<i>Papillibacter</i>	Ascusb_8107	921	<i>Lactobacillus</i>	Ascusb_14626	1585
<i>Pelotomaculum</i>	Ascusb_2712	258	<i>Fusibacter</i>	Ascusb_8113	922	<i>Devosia</i>	Ascusb_14628	1586

<i>Clostridium_XIVa</i>	Ascusb_2713	259	<i>Coralimargarita</i>	Ascusb_8120	923	<i>Pedobacter</i>	Ascusb_14667	1587
<i>Robinsoniella</i>	Ascusb_2730	260	<i>Papillibacter</i>	Ascusb_8123	924	<i>Clostridium_IV</i>	Ascusb_14747	1588
<i>Coprococcus</i>	Ascusb_2746	261	<i>Clostridium_XIVa</i>	Ascusb_8149	925	<i>Clostridium_XIVa</i>	Ascusb_14785	1589
<i>Wautersiella</i>	Ascusb_2757	262	<i>Acholeplasma</i>	Ascusb_8167	926	<i>Corynebacterium</i>	Ascusb_14790	1590
<i>Lachnospiracea _incertae_sedis</i>	Ascusb_2762	263	<i>Catenibacterium</i>	Ascusb_8169	927	<i>Spirochaeta</i>	Ascusb_14792	1591
<i>Planctomyces</i>	Ascusb_2764	264	<i>Clostridium_IV</i>	Ascusb_8172	928	<i>Anaeroplasmia</i>	Ascusb_14828	1592
<i>Treponema</i>	Ascusb_2800	265	<i>Clostridium_IV</i>	Ascusb_8173	929	<i>Clostridium_XIVa</i>	Ascusb_14869	1593
<i>Coprococcus</i>	Ascusb_2806	266	<i>Clostridium_IV</i>	Ascusb_8179	930	<i>Lachnospiracea _incertae_sedis</i>	Ascusb_14888	1594
<i>Paracoccus</i>	Ascusb_2809	267	<i>Nitrobacter</i>	Ascusb_8182	931	<i>Saccharofermentans</i>	Ascusb_14898	1595
<i>Ruminococcus</i>	Ascusb_2811	268	<i>Victivallis</i>	Ascusb_8189	932	<i>Slackia</i>	Ascusb_14906	1596
<i>Atopobium</i>	Ascusb_2814	269	<i>Selenomonas</i>	Ascusb_8196	933	<i>Limibacter</i>	Ascusb_14951	1597
<i>Prevotella</i>	Ascusb_2825	270	<i>Enterorhabdus</i>	Ascusb_8200	934	<i>Sphingobium</i>	Ascusb_14952	1598
<i>Clostridium_IV</i>	Ascusb_2832	271	<i>Eubacterium</i>	Ascusb_8202	935	<i>Clostridium_XIVa</i>	Ascusb_14987	1599
<i>Clostridium_XIVa</i>	Ascusb_2838	272	<i>Roseburia</i>	Ascusb_8206	936	<i>Riemerella</i>	Ascusb_14990	1600
<i>Clostridium_XIVa</i>	Ascusb_2843	273	<i>Prevotella</i>	Ascusb_8211	937	<i>Saccharofermentans</i>	Ascusb_15032	1601
<i>Clostridium_XIVa</i>	Ascusb_2853	274	<i>Asaccharobacter</i>	Ascusb_8222	938	<i>Bacteroides</i>	Ascusb_15048	1602
<i>Prevotella</i>	Ascusb_2857	275	<i>Bacteroides</i>	Ascusb_8230	939	<i>Prevotella</i>	Ascusb_15076	1603
<i>Deftiosulfobivrio</i>	Ascusb_2872	276	<i>Clostridium_XIVa</i>	Ascusb_8238	940	<i>Selenomonas</i>	Ascusb_15097	1604
<i>Clostridium_XI</i>	Ascusb_2885	277	<i>Gelidibacter</i>	Ascusb_8245	941	<i>Victivallis</i>	Ascusb_15122	1605

<i>Clostridium_IV</i>	Ascusb_2907	278	<i>Brevundimonas</i>	Ascusb_8254	942	<i>Howardella</i>	Ascusb_15128	1606
<i>Saccharofermentans</i>	Ascusb_2909	279	<i>Clostridium_XIVa</i>	Ascusb_8260	943	<i>Pelospora</i>	Ascusb_15132	1607
<i>Clostridium_sensu_stricto</i>	Ascusb_2912	280	<i>Prevotella</i>	Ascusb_8266	944	<i>Clostridium_sensu_stricto</i>	Ascusb_15151	1608
<i>Roseburia</i>	Ascusb_2914	281	<i>Oscillibacter</i>	Ascusb_8268	945	<i>Selenomonas</i>	Ascusb_15156	1609
<i>Lachnospiracea_incertaine_sedis</i>	Ascusb_2930	282	<i>Asteroleplasma</i>	Ascusb_8280	946	<i>Fibrobacter</i>	Ascusb_15181	1610
<i>Candidate phylum SR1</i>	Ascusb_2946	283	<i>Anaeroplasm</i>	Ascusb_8283	947	<i>Clostridium_III</i>	Ascusb_15215	1611
<i>Hydrogenoanaerobacterium</i>	Ascusb_2948	284	<i>Oscillibacter</i>	Ascusb_8311	948	<i>Sphingomonas</i>	Ascusb_15220	1612
<i>Victivallis</i>	Ascusb_2966	285	<i>Bilophila</i>	Ascusb_8317	949	<i>Selenomonas</i>	Ascusb_15226	1613
<i>Clostridium_IV</i>	Ascusb_2983	286	<i>Oscillibacter</i>	Ascusb_8318	950	<i>Eggerthella</i>	Ascusb_15326	1614
<i>Pelotomaculum</i>	Ascusb_2988	287	<i>Clostridium_IV</i>	Ascusb_8320	951	<i>Treponema</i>	Ascusb_15352	1615
<i>Clostridium_XIVa</i>	Ascusb_2990	288	<i>Prevotella</i>	Ascusb_8321	952	<i>Mogibacterium</i>	Ascusb_15357	1616
<i>Saccharofermentans</i>	Ascusb_3005	289	<i>Geosporobacter</i>	Ascusb_8329	953	<i>Adlercreutzia</i>	Ascusb_15390	1617
<i>Lachnospiracea_incertaine_sedis</i>	Ascusb_3008	290	<i>Butyrivibrio</i>	Ascusb_8363	954	<i>Selenomonas</i>	Ascusb_15394	1618
<i>Coproccoccus</i>	Ascusb_3010	291	<i>Pseudoflavonifractor</i>	Ascusb_8366	955	<i>Methylobacterium</i>	Ascusb_15404	1619
<i>Clostridium_XIVa</i>	Ascusb_3022	292	<i>Barnesiella</i>	Ascusb_8367	956	<i>Leuconostoc</i>	Ascusb_15413	1620
<i>Clostridium_XIVb</i>	Ascusb_3029	293	<i>Selenomonas</i>	Ascusb_8370	957	<i>Pyramidobacter</i>	Ascusb_15427	1621
<i>Papillibacter</i>	Ascusb_3053	294	<i>Prevotella</i>	Ascusb_8374	958	<i>Butyrivibrio</i>	Ascusb_15438	1622

<i>Bartonella</i>	Ascusb_3056	295	<i>Enterorhabdus</i>	Ascusb_8379	959	<i>Bacteroides</i>	Ascusb_15454	1623
<i>Clostridium_IV</i>	Ascusb_3058	296	<i>Oscillibacter</i>	Ascusb_8384	960	<i>Butyricimonas</i>	Ascusb_15455	1624
<i>Eubacterium</i>	Ascusb_3061	297	<i>Pelotomaculum</i>	Ascusb_8394	961	<i>Ruminococcus</i>	Ascusb_15461	1625
<i>Asaccharobacter</i>	Ascusb_3066	298	<i>Cellulostypticum</i>	Ascusb_8396	962	<i>Clostridium_sensu_stricto</i>	Ascusb_15482	1626
<i>Clostridium_IV</i>	Ascusb_3073	299	<i>Clostridium_IV</i>	Ascusb_8402	963	<i>Butyrivibrio</i>	Ascusb_15488	1627
<i>Blautia</i>	Ascusb_3074	300	<i>Parabacteroides</i>	Ascusb_8410	964	<i>Corynebacterium</i>	Ascusb_15494	1628
<i>Prevotella</i>	Ascusb_3079	301	<i>Papillibacter</i>	Ascusb_8413	965	<i>Proteiniborus</i>	Ascusb_15526	1629
<i>Ruminococcus</i>	Ascusb_3087	302	<i>Bacteroides</i>	Ascusb_8439	966	<i>Spirochaeta</i>	Ascusb_15539	1630
<i>Selenomonas</i>	Ascusb_3120	303	<i>Prevotella</i>	Ascusb_8440	967	<i>Acetitomaculum</i>	Ascusb_15549	1631
<i>Treponema</i>	Ascusb_3142	304	<i>Hydrogenoanaerobacterium</i>	Ascusb_8447	968	<i>Selenomonas</i>	Ascusb_15552	1632
<i>Adlercreutzia</i>	Ascusb_3147	305	<i>Clostridium_XIVa</i>	Ascusb_8470	969	<i>Altererythrobacter</i>	Ascusb_15556	1633
<i>Butyricicoccus</i>	Ascusb_3161	306	<i>Prevotella</i>	Ascusb_8480	970	<i>Atopobium</i>	Ascusb_15587	1634
<i>Pseudoflavonifractor</i>	Ascusb_3163	307	<i>Clostridium_IV</i>	Ascusb_8484	971	<i>Clostridium_IV</i>	Ascusb_15615	1635
<i>Corynebacterium</i>	Ascusb_3165	308	<i>Howardella</i>	Ascusb_8487	972	<i>Clostridium_XIVa</i>	Ascusb_15624	1636
<i>Adlercreutzia</i>	Ascusb_3188	309	<i>Slackia</i>	Ascusb_8498	973	<i>Clostridium_XIVa</i>	Ascusb_15695	1637
<i>Selenomonas</i>	Ascusb_3197	310	<i>Methylobacter</i>	Ascusb_8500	974	<i>Clostridium_IV</i>	Ascusb_15703	1638
<i>Coralimargarita</i>	Ascusb_3213	311	<i>Treponema</i>	Ascusb_8508	975	<i>Clostridium_III</i>	Ascusb_15720	1639
<i>Paraprevotella</i>	Ascusb_3225	312	<i>Clostridium_XIVa</i>	Ascusb_8514	976	<i>Candidate phylum TM7</i>	Ascusb_15737	1640

<i>Oscillibacter</i>	Ascusb_3229	313	<i>Devosia</i>	Ascusb_8518	977	<i>Desulfotomaculum</i>	Ascusb_15741	1641
<i>Anaerovorax</i>	Ascusb_3240	314	<i>Ruminococcus</i>	Ascusb_8537	978	<i>Pedobacter</i>	Ascusb_15746	1642
<i>Clostridium_XIVa</i>	Ascusb_3242	315	<i>Lachnospiracea _incertae_sedis</i>	Ascusb_8569	979	<i>Bacteroides</i>	Ascusb_15750	1643
<i>Saccharofermentans</i>	Ascusb_3248	316	<i>Clostridium_III</i>	Ascusb_8580	980	<i>Asaccharobacter</i>	Ascusb_15754	1644
<i>Erysipelothrix</i>	Ascusb_3263	317	<i>Methanobrevibacter</i>	Ascusb_8595	981	<i>Microbacterium</i>	Ascusb_15768	1645
<i>Agaricicola</i>	Ascusb_3275	318	<i>Paraprevotella</i>	Ascusb_8600	982	<i>Treponema</i>	Ascusb_15824	1646
<i>Dentrobacterium</i>	Ascusb_3285	319	<i>Desulfobulbus</i>	Ascusb_8627	983	<i>Deithiosulfovibrio</i>	Ascusb_15830	1647
<i>Armatimonadetes</i>	Ascusb_3299	320	<i>Butyricoccus</i>	Ascusb_8639	984	<i>Oscillibacter</i>	Ascusb_15832	1648
<i>Asaccharobacter</i>	Ascusb_3304	321	<i>Clostridium_XIVa</i>	Ascusb_8657	985	<i>Selenomonas</i>	Ascusb_15846	1649
<i>Anaeroplasm</i>	Ascusb_3322	322	<i>Dialister</i>	Ascusb_8669	986	<i>Eubacterium</i>	Ascusb_15864	1650
<i>Prevotella</i>	Ascusb_3333	323	<i>Selenomonas</i>	Ascusb_8681	987	<i>Ruminococcus</i>	Ascusb_15877	1651
<i>Lachnospiracea _incertae_sedis</i>	Ascusb_3339	324	<i>Spirochaeta</i>	Ascusb_8696	988	<i>Treponema</i>	Ascusb_15915	1652
<i>Clostridium_IV</i>	Ascusb_3351	325	<i>Clostridium_IV</i>	Ascusb_8712	989	<i>Spirochaeta</i>	Ascusb_15951	1653
<i>Streptococcus</i>	Ascusb_3376	326	<i>Cellulosilyticum</i>	Ascusb_8713	990	<i>Roseburia</i>	Ascusb_15963	1654
<i>Cellulosilyticum</i>	Ascusb_3393	327	<i>Prevotella</i>	Ascusb_8714	991	<i>Ruminococcus</i>	Ascusb_15992	1655
<i>Asaccharobacter</i>	Ascusb_3405	328	<i>Pseudoflavonifractor</i>	Ascusb_8715	992	<i>Butyrictomonas</i>	Ascusb_16010	1656
<i>Enterorhabdus</i>	Ascusb_3408	329	<i>Clostridium_III</i>	Ascusb_8728	993	<i>Pedobacter</i>	Ascusb_16051	1657
<i>Treponema</i>	Ascusb_3415	330	<i>Oscillibacter</i>	Ascusb_8733	994	<i>Spirochaeta</i>	Ascusb_16066	1658
<i>Roseburia</i>	Ascusb_3417	331	<i>Faecalibacterium</i>	Ascusb_8746	995	<i>Parabacteroides</i>	Ascusb_16101	1659

<i>Victivallis</i>	Ascusb_3422	332	<i>Clostridium_XIVb</i>	Ascusb_8753	996	<i>Methylococcus</i>	Ascusb_16111	1660
<i>Prevotella</i>	Ascusb_3424	333	<i>Eubacterium</i>	Ascusb_8758	997	<i>Enterorhabdus</i>	Ascusb_16113	1661
<i>Roseburia</i>	Ascusb_3446	334	<i>Clostridium_III</i>	Ascusb_8762	998	<i>Clostridium_sensu_stricto</i>	Ascusb_16124	1662
<i>Ruminococcus</i>	Ascusb_3451	335	<i>Prevotella</i>	Ascusb_8769	999	<i>Gelidibacter</i>	Ascusb_16149	1663
<i>Mogibacterium</i>	Ascusb_3456	336	<i>Paenibacillus</i>	Ascusb_8771	1000	<i>Sporobacter</i>	Ascusb_16168	1664
<i>Lachnospiracea_incertae_sedis</i>	Ascusb_3467	337	<i>Pedobacter</i>	Ascusb_8782	1001	<i>Pedobacter</i>	Ascusb_16185	1665
<i>Prevotella</i>	Ascusb_3479	338	<i>Butyricoccus</i>	Ascusb_8786	1002	<i>Cyanobacteria</i>	Ascusb_16194	1666
<i>Clostridium_sensu_stricto</i>	Ascusb_3480	339	<i>Clostridium_XIVa</i>	Ascusb_8787	1003	<i>Syntrophococcus</i>	Ascusb_16198	1667
<i>Victivallis</i>	Ascusb_3481	340	<i>Roseburia</i>	Ascusb_8799	1004	<i>Slackia</i>	Ascusb_16200	1668
<i>Cyanobacteria</i>	Ascusb_3482	341	<i>Hydrogenoanaerobacterium</i>	Ascusb_8804	1005	<i>Mogibacterium</i>	Ascusb_16215	1669
<i>Treponema</i>	Ascusb_3483	342	<i>Adhaeribacter</i>	Ascusb_8807	1006	<i>Prevotella</i>	Ascusb_16239	1670
<i>Senotrophomonas</i>	Ascusb_3484	343	<i>Eubacterium</i>	Ascusb_8815	1007	<i>Pseudoflavonifractor</i>	Ascusb_16244	1671
	Ascusb_3492	344	<i>Bacteroides</i>	Ascusb_8822	1008	<i>Veillonella</i>	Ascusb_16257	1672
<i>Clostridium_XIVa</i>	Ascusb_3494	345	<i>Victivallis</i>	Ascusb_8835	1009	<i>Clostridium_XIVa</i>	Ascusb_16278	1673
<i>Sphingobium</i>	Ascusb_3495	346	<i>Roseburia</i>	Ascusb_8840	1010	<i>Bacillus</i>	Ascusb_16299	1674
<i>Lachnospiracea_incertae_sedis</i>	Ascusb_3512	347	<i>Treponema</i>	Ascusb_8857	1011	<i>Pedobacter</i>	Ascusb_16316	1675
<i>Oscillibacter</i>	Ascusb_3518	348	<i>Prevotella</i>	Ascusb_8860	1012	<i>Clostridium_IV</i>	Ascusb_16329	1676

<i>Methylobacterium</i>	Ascusb_3523	349	<i>Prevotella</i>	Ascusb_8870	1013	<i>Fibrobacter</i>	Ascusb_16330	1677
<i>Zhangella</i>	Ascusb_3530	350	<i>Hydrogeno anaerobacterium</i>	Ascusb_8873	1014	<i>Paenibacillus</i>	Ascusb_16336	1678
<i>Lachnospiracea _incertae_sedis</i>	Ascusb_3545	351	<i>Clostridium_XIVa</i>	Ascusb_8883	1015	<i>Brevundimonas</i>	Ascusb_16345	1679
<i>Oscillibacter</i>	Ascusb_3546	352	<i>Bacteroides</i>	Ascusb_8884	1016	<i>Desulfovibrio</i>	Ascusb_16373	1680
<i>Clostridium_III</i>	Ascusb_3548	353	<i>Bacteroides</i>	Ascusb_8886	1017	<i>Clostridium_XI</i>	Ascusb_16374	1681
<i>Coralimargarita</i>	Ascusb_3563	354	<i>Lactobacillus</i>	Ascusb_8888	1018	<i>Helicobacter</i>	Ascusb_16383	1682
<i>Eubacterium</i>	Ascusb_3575	355	<i>Adlercreutzia</i>	Ascusb_8892	1019	<i>Prevotella</i>	Ascusb_16420	1683
<i>Enterorhabdus</i>	Ascusb_3578	356	<i>Dethiosulfovibrio</i>	Ascusb_8916	1020	<i>Clostridium_XIVa</i>	Ascusb_16423	1684
<i>Clostridium_XIVa</i>	Ascusb_3587	357	<i>Lutispora</i>	Ascusb_8934	1021	<i>Prevotella</i>	Ascusb_16436	1685
<i>Saccharofermentans</i>	Ascusb_3592	358	<i>Turicibacter</i>	Ascusb_8942	1022	<i>Herbiconiux</i>	Ascusb_16453	1686
<i>Clostridium_IV</i>	Ascusb_3600	359	<i>Cyanobacteria</i>	Ascusb_8953	1023	<i>Clostridium_IV</i>	Ascusb_16461	1687
<i>Clostridium _sensu_stricto</i>	Ascusb_3602	360	<i>Clostridium _sensu_stricto</i>	Ascusb_8956	1024	<i>Rikenella</i>	Ascusb_16470	1688
<i>Victivallis</i>	Ascusb_3638	361	<i>Cyanobacteria</i>	Ascusb_8972	1025	<i>Clostridium_XIVa</i>	Ascusb_16473	1689
<i>Coprococcus</i>	Ascusb_3642	362	<i>Bulleidia</i>	Ascusb_9004	1026	<i>Hippea</i>	Ascusb_16536	1690
<i>Pseudoflavonifractor</i>	Ascusb_3647	363	<i>Aquiflexum</i>	Ascusb_9015	1027	<i>Lactobacillus</i>	Ascusb_16537	1691
<i>Anaeroplasmia</i>	Ascusb_3674	364	<i>Lachnospiracea _incertae_sedis</i>	Ascusb_9026	1028	<i>Eubacterium</i>	Ascusb_16541	1692
<i>Anaeroplasmia</i>	Ascusb_3687	365	<i>Lachnospiracea _incertae_sedis</i>	Ascusb_9073	1029	<i>Clostridium_IV</i>	Ascusb_16546	1693

<i>Bacteroides</i>	Ascusb_3700	366	<i>Clostridium_III</i>	Ascusb_9075	1030	<i>Clostridium_III</i>	Ascusb_16560	1694
<i>Actinobacter</i>	Ascusb_3717	367	<i>Roseburia</i>	Ascusb_9081	1031	<i>Lactobacillus</i>	Ascusb_16565	1695
<i>Victivallis</i>	Ascusb_3724	368	<i>Glaciecola</i>	Ascusb_9086	1032	<i>Lactobacillus</i>	Ascusb_16574	1696
<i>Victivallis</i>	Ascusb_3725	369	<i>Clostridium_XIVa</i>	Ascusb_9090	1033	<i>Desulfotomaculum</i>	Ascusb_16578	1697
<i>Mogibacterium</i>	Ascusb_3728	370	<i>Hydrogeno anaerobacterium</i>	Ascusb_9095	1034	<i>Prevotella</i>	Ascusb_16618	1698
<i>Oscillibacter</i>	Ascusb_3746	371	<i>Clostridium_IV</i>	Ascusb_9097	1035	<i>Staphylococcus</i>	Ascusb_16628	1699
<i>Butyrivimonas</i>	Ascusb_3748	372	<i>Sphaerobacter</i>	Ascusb_9098	1036	<i>Tenacibaculum</i>	Ascusb_16632	1700
<i>Dethiosulfovibrio</i>	Ascusb_3750	373	<i>Cyanobacteria</i>	Ascusb_9105	1037	<i>Parabacteroides</i>	Ascusb_16655	1701
<i>Pseudoflavonifractor</i>	Ascusb_3751	374	<i>Prevotella</i>	Ascusb_9109	1038	<i>Clostridium_XIVa</i>	Ascusb_16668	1702
<i>Clostridium_IV</i>	Ascusb_3762	375	<i>Turicibacter</i>	Ascusb_9112	1039	<i>Clostridium_IV</i>	Ascusb_16671	1703
<i>Anaeroplasmia</i>	Ascusb_3763	376	<i>Ruminococcus</i>	Ascusb_9122	1040	<i>Clostridium_IV</i>	Ascusb_16674	1704
<i>Oscillibacter</i>	Ascusb_3768	377	<i>Clostridium_IV</i>	Ascusb_9131	1041	<i>Pedobacter</i>	Ascusb_16682	1705
<i>Herbiconiux</i>	Ascusb_3775	378	<i>Clostridium_XIVa</i>	Ascusb_9145	1042	<i>Helicobacter</i>	Ascusb_16686	1706
<i>Eubacterium</i>	Ascusb_3779	379	<i>Saccharofermentans</i>	Ascusb_9151	1043	<i>Proteiniclasticum</i>	Ascusb_16691	1707
<i>Armatimonadeites</i>	Ascusb_3789	380	<i>Clostridium_XIVb</i>	Ascusb_9154	1044	<i>Anaplasma</i>	Ascusb_16711	1708
<i>Selenomonas</i>	Ascusb_3796	381	<i>Ruminococcus</i>	Ascusb_9160	1045	<i>Bacteroides</i>	Ascusb_16734	1709
<i>Clostridium_IV</i>	Ascusb_3811	382	<i>Fibrobacter</i>	Ascusb_9169	1046	<i>Clostridium_IV</i>	Ascusb_16749	1710
<i>Mogibacterium</i>	Ascusb_3825	383	<i>Proteiniclasticum</i>	Ascusb_9176	1047	<i>Mucilaginibacter</i>	Ascusb_16803	1711
<i>Clostridium_IV</i>	Ascusb_3838	384	<i>Anaeroplasmia</i>	Ascusb_9178	1048	<i>Verrucomicrobia</i>	Ascusb_16829	1712
<i>Roseburia</i>	Ascusb_3849	385	<i>Cyanobacteria</i>	Ascusb_9184	1049	<i>Selenomonas</i>	Ascusb_16884	1713

<i>Anaerovibrio</i>	Ascusb_3866	386	<i>Algoriphagus</i>	Ascusb_9189	1050	<i>Parabacteroides</i>	Ascusb_16931	1714
<i>Clostridium_III</i>	Ascusb_3875	387	<i>Clostridium_XIVa</i>	Ascusb_9196	1051	<i>Eubacterium</i>	Ascusb_16933	1715
<i>Saccharofermentans</i>	Ascusb_3903	388	<i>Howardella</i>	Ascusb_9200	1052	<i>Coprococcus</i>	Ascusb_16948	1716
<i>Saccharofermentans</i>	Ascusb_3911	389	<i>Clostridium_XIVa</i>	Ascusb_9201	1053	<i>Weissella</i>	Ascusb_16968	1717
<i>Prevotella</i>	Ascusb_3914	390	<i>Barnesiella</i>	Ascusb_9211	1054	<i>Pedobacter</i>	Ascusb_16992	1718
<i>Clostridium_XIVa</i>	Ascusb_3919	391	<i>Clostridium_IV</i>	Ascusb_9234	1055	<i>Clostridium_XI</i>	Ascusb_16995	1719
<i>Robinsoniella</i>	Ascusb_3950	392	<i>Prevotella</i>	Ascusb_9238	1056	<i>Sphingomonas</i>	Ascusb_16998	1720
<i>Brevundimonas</i>	Ascusb_3952	393	<i>Clostridium_XIVa</i>	Ascusb_9251	1057	<i>Treponema</i>	Ascusb_17013	1721
<i>Anaerotruncus</i>	Ascusb_3970	394	<i>Butyrivimonas</i>	Ascusb_9261	1058	<i>Geobacter</i>	Ascusb_17017	1722
<i>Victivallis</i>	Ascusb_3982	395	<i>Blautia</i>	Ascusb_9264	1059	<i>Clostridium_XIVa</i>	Ascusb_17018	1723
<i>Bacteroides</i>	Ascusb_4008	396	<i>Prevotella</i>	Ascusb_9274	1060	<i>Filomicrobium</i>	Ascusb_17036	1724
<i>Clostridium_XIVb</i>	Ascusb_4019	397	<i>Clostridium_XIVa</i>	Ascusb_9277	1061	<i>Prevotella</i>	Ascusb_17038	1725
<i>Prevotella</i>	Ascusb_4033	398	<i>Blautia</i>	Ascusb_9282	1062	<i>Pedobacter</i>	Ascusb_17057	1726
<i>Ruminococcus</i>	Ascusb_4034	399	<i>Clostridium_IV</i>	Ascusb_9291	1063	<i>Pedobacter</i>	Ascusb_17058	1727
<i>Pelobacter</i>	Ascusb_4040	400	<i>Flavobacterium</i>	Ascusb_9292	1064	<i>Clostridium_XIVa</i>	Ascusb_17064	1728
<i>Clostridium_XIVa</i>	Ascusb_4063	401	<i>Prevotella</i>	Ascusb_9300	1065	<i>Bifidobacterium</i>	Ascusb_17066	1729
<i>Clostridium_XIVa</i>	Ascusb_4067	402	<i>Clostridium_XIVa</i>	Ascusb_9301	1066	<i>Saccharofermentans</i>	Ascusb_17092	1730
<i>Clostridium_XIVb</i>	Ascusb_4083	403	<i>Clostridium_XIVa</i>	Ascusb_9302	1067	<i>Ruminococcus</i>	Ascusb_17136	1731
<i>Coprococcus</i>	Ascusb_4085	404	<i>Eubacterium</i>	Ascusb_9313	1068	<i>Flavobacterium</i>	Ascusb_17138	1732
<i>Clostridium_IV</i>	Ascusb_4086	405	<i>Butyrivococcus</i>	Ascusb_9340	1069	<i>Rhodopirellula</i>	Ascusb_17161	1733
<i>Clostridium_IV</i>	Ascusb_4095	406	<i>Fluvicola</i>	Ascusb_9343	1070	<i>Roseburia</i>	Ascusb_17171	1734

<i>Coprococcus</i>	Ascusb_4114	407	<i>Anaerovibrio</i>	Ascusb_9354	1071	<i>Prevotella</i>	Ascusb_17177	1735
<i>Vitriallis</i>	Ascusb_4115	408	<i>Blautia</i>	Ascusb_9355	1072	<i>Limibacter</i>	Ascusb_17182	1736
<i>Clostridium_III</i>	Ascusb_4118	409	<i>Verrucomicrobia</i>	Ascusb_9367	1073	<i>Saccharofermentans</i>	Ascusb_17203	1737
<i>Anaerovibrio</i>	Ascusb_4120	410	<i>Clostridium</i> _sensu_stricto	Ascusb_9368	1074	<i>Clostridium</i> _sensu_stricto	Ascusb_17206	1738
<i>Anaerovorax</i>	Ascusb_4124	411	<i>Spirochaeta</i>	Ascusb_9369	1075	<i>Clostridium_III</i>	Ascusb_17243	1739
<i>Proteiniclasticum</i>	Ascusb_4142	412	<i>Clostridium_XI</i>	Ascusb_9372	1076	<i>Prevotella</i>	Ascusb_17275	1740
<i>Anaerovorax</i>	Ascusb_4143	413	<i>Anaerovorax</i>	Ascusb_9376	1077	<i>Pseudoxanthomonas</i>	Ascusb_17283	1741
<i>Selenomonas</i>	Ascusb_4149	414	<i>Roseburia</i>	Ascusb_9381	1078	<i>Anaerorhabdus</i>	Ascusb_17325	1742
<i>Hydrogeno</i> <i>anaerobacterium</i>	Ascusb_4155	415	<i>Mucilaginibacter</i>	Ascusb_9388	1079	<i>Clostridium_III</i>	Ascusb_17360	1743
<i>Acetan</i> <i>aerobacterium</i>	Ascusb_4156	416	<i>Clostridium_XI</i>	Ascusb_9389	1080	<i>Streptomyces</i>	Ascusb_17372	1744
<i>Clostridium_XIVa</i>	Ascusb_4159	417	<i>Lachnospiracea</i> _incertae_sedis	Ascusb_9401	1081	<i>Pedobacter</i>	Ascusb_17388	1745
<i>Asaccharobacter</i>	Ascusb_4161	418	<i>Prevotella</i>	Ascusb_9402	1082	<i>Cellulomonas</i>	Ascusb_17414	1746
<i>Clostridium_XIVa</i>	Ascusb_4167	419	<i>Clostridium_III</i>	Ascusb_9411	1083	<i>Clostridium_XIVa</i>	Ascusb_17416	1747
<i>Lachnospiracea</i> _incertae_sedis	Ascusb_4171	420	<i>Lachnospiracea</i> _incertae_sedis	Ascusb_9415	1084	<i>Olivibacter</i>	Ascusb_17425	1748
<i>Saccharofermentans</i>	Ascusb_4172	421	<i>Coprococcus</i>	Ascusb_9427	1085	<i>Treponema</i>	Ascusb_17433	1749
<i>Prevotella</i>	Ascusb_4176	422	<i>Acholeplasma</i>	Ascusb_9432	1086	<i>Gelidibacter</i>	Ascusb_17437	1750
<i>Anaeroplasm</i>	Ascusb_4179	423	<i>Clostridium_III</i>	Ascusb_9453	1087	<i>Ruminococcus</i>	Ascusb_17439	1751

<i>Spirochaeta</i>	Ascusb_4188	424	<i>Lactobacillus</i>	Ascusb_9454	1088	<i>Clostridium_IV</i>	Ascusb_17446	1752
<i>Alkaliphilus</i>	Ascusb_4213	425	<i>Clostridium_IV</i>	Ascusb_9455	1089	<i>Gemmatimonas</i>	Ascusb_17450	1753
<i>Paraprevotella</i>	Ascusb_4215	426	<i>Prevotella</i>	Ascusb_9465	1090	<i>Prevotella</i>	Ascusb_17459	1754
<i>Hipaea</i>	Ascusb_4217	427	<i>Bifidobacterium</i>	Ascusb_9497	1091	<i>Ethanoligenens</i>	Ascusb_17477	1755
<i>Prevotella</i>	Ascusb_4223	428	<i>Adhaeribacter</i>	Ascusb_9507	1092	<i>Leucobacter</i>	Ascusb_17494	1756
<i>Prevotella</i>	Ascusb_4237	429	<i>Hydrogeno anaerobacterium</i>	Ascusb_9518	1093	<i>Clostridium_XIVa</i>	Ascusb_17502	1757
<i>Hydrogeno anaerobacterium</i>	Ascusb_4241	430	<i>Acetivibrio</i>	Ascusb_9521	1094	<i>Clostridium_XIVa</i>	Ascusb_17507	1758
<i>Clostridium _sensu_stricto</i>	Ascusb_4265	431	<i>Cyanobacteria</i>	Ascusb_9532	1095	<i>Eggerthella</i>	Ascusb_17540	1759
<i>Paraeggerthella</i>	Ascusb_4266	432	<i>Flammeovirga</i>	Ascusb_9535	1096	<i>Prevotella</i>	Ascusb_17553	1760
<i>Clostridium_XIVa</i>	Ascusb_4277	433	<i>Dethiosulfovibrio</i>	Ascusb_9543	1097	<i>Prevotella</i>	Ascusb_17569	1761
<i>Clostridium_XIVa</i>	Ascusb_4279	434	<i>Hipaea</i>	Ascusb_9545	1098	<i>Solobacterium</i>	Ascusb_17571	1762
<i>Clostridium_IV</i>	Ascusb_4281	435	<i>Faecalibacterium</i>	Ascusb_9558	1099	<i>Xanthobacter</i>	Ascusb_17581	1763
<i>Clostridium_XIVa</i>	Ascusb_4292	436	<i>Spirochaeta</i>	Ascusb_9559	1100	<i>Verrucomicrobia</i>	Ascusb_17649	1764
<i>Adhaeribacter</i>	Ascusb_4313	437	<i>Brevundimonas</i>	Ascusb_9563	1101	<i>Desulfovibrio</i>	Ascusb_17670	1765
<i>Syntrophococcus</i>	Ascusb_4316	438	<i>Mucilaginibacter</i>	Ascusb_9564	1102	<i>Microbacterium</i>	Ascusb_17717	1766
<i>Clostridium _sensu_stricto</i>	Ascusb_4317	439	<i>Hydrogeno anaerobacterium</i>	Ascusb_9580	1103	<i>Oscillibacter</i>	Ascusb_17718	1767
<i>Saccharofermentans</i>	Ascusb_4326	440	<i>Asaccharobacter</i>	Ascusb_9587	1104	<i>Blautia</i>	Ascusb_17735	1768

<i>Clostridium_IV</i>	Ascusb_4332	441	<i>Clostridium_IV</i>	Ascusb_9591	1105	<i>Papillibacter</i>	Ascusb_17736	1769
<i>Clostridium_IV</i>	Ascusb_4345	442	<i>Mogibacterium</i>	Ascusb_9605	1106	<i>Prevotella</i>	Ascusb_17759	1770
<i>Clostridium_sensu_stricto</i>	Ascusb_4347	443	<i>Clostridium_IV</i>	Ascusb_9617	1107	<i>Lentisphaera</i>	Ascusb_17766	1771
<i>Coralimargarita</i>	Ascusb_4375	444	<i>Oscillibacter</i>	Ascusb_9619	1108	<i>Ruminococcus</i>	Ascusb_17767	1772
<i>Sharpea</i>	Ascusb_4380	445	<i>Clostridium_XIVa</i>	Ascusb_9628	1109	<i>Bacteroides</i>	Ascusb_17769	1773
<i>Clostridium_IV</i>	Ascusb_4394	446	<i>Faecalibacterium</i>	Ascusb_9640	1110	<i>Catonella</i>	Ascusb_17771	1774
<i>Anaerovorax</i>	Ascusb_4416	447	<i>Altererythrobacter</i>	Ascusb_9644	1111	<i>Clostridium_XIVa</i>	Ascusb_17773	1775
<i>Blautia</i>	Ascusb_4421	448	<i>Gelidibacter</i>	Ascusb_9656	1112	<i>Clostridium_IV</i>	Ascusb_17782	1776
<i>Clostridium_XIVa</i>	Ascusb_4422	449	<i>Prevotella</i>	Ascusb_9662	1113	<i>Verrucomicrobia</i>	Ascusb_17802	1777
<i>Clostridium_IV</i>	Ascusb_4432	450	<i>Anaerovorax</i>	Ascusb_9663	1114	<i>Clostridium_XI</i>	Ascusb_17804	1778
<i>Anaerovorax</i>	Ascusb_4433	451	<i>Riemerella</i>	Ascusb_9664	1115	<i>Prevotella</i>	Ascusb_17810	1779
<i>Coralimargarita</i>	Ascusb_4434	452	<i>Sphingobacterium</i>	Ascusb_9666	1116	<i>Candidate phylum TM7</i>	Ascusb_17824	1780
<i>Lachnospiracea incertae sedis</i>	Ascusb_4442	453	<i>Syntrophococcus</i>	Ascusb_9668	1117	<i>Mogibacterium</i>	Ascusb_17838	1781
<i>Aquiflexum</i>	Ascusb_4449	454	<i>Bacteroides</i>	Ascusb_9669	1118	<i>Clostridium_XIVa</i>	Ascusb_17846	1782
<i>Pedobacter</i>	Ascusb_4450	455	<i>Papillibacter</i>	Ascusb_9678	1119	<i>Ruminococcus</i>	Ascusb_17857	1783
<i>Robinsoniella</i>	Ascusb_4457	456	<i>Butyrivibrio</i>	Ascusb_9679	1120	<i>Eubacterium</i>	Ascusb_17866	1784
<i>Pelomonas</i>	Ascusb_4468	457	<i>Clostridium_IV</i>	Ascusb_9680	1121	<i>Clostridium_IV</i>	Ascusb_17892	1785
<i>Saccharofermentans</i>	Ascusb_4469	458	<i>Hydrogeno</i>	Ascusb_9684	1122	<i>Rhodocyclomicrobium</i>	Ascusb_17896	1786

			<i>anaerobacterium</i>					
<i>Paracoccus</i>	Ascusb_4479	459	<i>Marvinbryantia</i>	Ascusb_9688	1123	<i>Butyricicoccus</i>	Ascusb_17957	1787
<i>Enterorhabdus</i>	Ascusb_4486	460	<i>Brevibacillus</i>	Ascusb_9701	1124	<i>Saccharofermentans</i>	Ascusb_17975	1788
<i>Beijerinckia</i>	Ascusb_4496	461	<i>Clostridium_IV</i>	Ascusb_9715	1125	<i>Prevotella</i>	Ascusb_17978	1789
<i>Sporobacter</i>	Ascusb_4505	462	<i>Prevotella</i>	Ascusb_9719	1126	<i>Mannheimia</i>	Ascusb_17981	1790
<i>Clostridium_IV</i>	Ascusb_4517	463	<i>Clostridium_IV</i>	Ascusb_9734	1127	<i>Lactobacillus</i>	Ascusb_18078	1791
<i>Bacillus</i>	Ascusb_4522	464	<i>Aminobacter</i>	Ascusb_9759	1128	<i>Clostridium_IV</i>	Ascusb_18081	1792
<i>Saccharofermentans</i>	Ascusb_4537	465	<i>Sporotomaculum</i>	Ascusb_9764	1129	<i>Clostridium_IV</i>	Ascusb_18091	1793
<i>Spirochaeta</i>	Ascusb_4545	466	<i>Clostridium_IV</i>	Ascusb_9779	1130	<i>Adlercreutzia</i>	Ascusb_18107	1794
<i>Prevotella</i>	Ascusb_4548	467	<i>Pedobacter</i>	Ascusb_9780	1131	<i>Selenomonas</i>	Ascusb_18110	1795
<i>Eubacterium</i>	Ascusb_4556	468	<i>Victivallis</i>	Ascusb_9782	1132	<i>Paenibacillus</i>	Ascusb_18123	1796
<i>Herbiconiux</i>	Ascusb_4559	469	<i>Geltdibacter</i>	Ascusb_9792	1133	<i>Clostridium_IV</i>	Ascusb_18140	1797
<i>Brevundimonas</i>	Ascusb_4560	470	<i>Prevotella</i>	Ascusb_9824	1134	<i>Paenibacillus</i>	Ascusb_18148	1798
<i>Mogibacterium</i>	Ascusb_4563	471	<i>Wautersiella</i>	Ascusb_9839	1135	<i>Butyricimonas</i>	Ascusb_18161	1799
<i>Anaerorhabdus</i>	Ascusb_4566	472	<i>Stackia</i>	Ascusb_9846	1136	<i>Wandonia</i>	Ascusb_18170	1800
<i>Victivallis</i>	Ascusb_4569	473	<i>Pyramidobacter</i>	Ascusb_9851	1137	<i>Puniceicoccus</i>	Ascusb_18179	1801
<i>Prevotella</i>	Ascusb_4573	474	<i>Lachnospiracea _incertae_sedis</i>	Ascusb_9862	1138	<i>Lactonifactor</i>	Ascusb_18183	1802
<i>Anaerovorax</i>	Ascusb_4579	475	<i>Clostridium_XIVa</i>	Ascusb_9869	1139	<i>Selenomonas</i>	Ascusb_18248	1803
<i>Aquiflexum</i>	Ascusb_4606	476	<i>Prevotella</i>	Ascusb_9876	1140	<i>Brevundimonas</i>	Ascusb_18262	1804
<i>Oscillibacter</i>	Ascusb_4618	477	<i>Lentisphaera</i>	Ascusb_9886	1141	<i>Prevotella</i>	Ascusb_18273	1805

<i>Altererythrobacter</i>	Ascusb_4626	478	<i>Desulfoluna</i>	Ascusb_9895	1142	<i>Gelidibacter</i>	Ascusb_18283	1806
<i>Hydrogenoanaerobacterium</i>	Ascusb_4627	479	<i>Clostridium_III</i>	Ascusb_9897	1143	<i>Mogibacterium</i>	Ascusb_18287	1807
<i>Clostridium_III</i>	Ascusb_4634	480	<i>Clostridium_sensu_stricto</i>	Ascusb_9925	1144	<i>Clostridium_XIVa</i>	Ascusb_18303	1808
<i>Clostridium_XIVb</i>	Ascusb_4639	481	<i>Prevotella</i>	Ascusb_9929	1145	<i>Coprococcus</i>	Ascusb_18329	1809
<i>Saccharofermentans</i>	Ascusb_4644	482	<i>Clostridium_III</i>	Ascusb_9934	1146	<i>Verrucomicrobia</i>	Ascusb_18335	1810
<i>Roseburia</i>	Ascusb_4652	483	<i>Clostridium_IV</i>	Ascusb_9949	1147	<i>Barnesiella</i>	Ascusb_18339	1811
<i>Anaeroplasmia</i>	Ascusb_4657	484	<i>Prevotella</i>	Ascusb_9951	1148	<i>Verrucomicrobia</i>	Ascusb_18351	1812
<i>Planctomyces</i>	Ascusb_4676	485	<i>Cyanobacteria</i>	Ascusb_9954	1149	<i>Clostridium_XIVa</i>	Ascusb_18354	1813
<i>Ruminococcus</i>	Ascusb_4679	486	<i>Helicobacter</i>	Ascusb_9958	1150	<i>Anaerovorax</i>	Ascusb_18371	1814
<i>Selenomonas</i>	Ascusb_4695	487	<i>Clostridium_XIVa</i>	Ascusb_9977	1151	<i>Bacteroides</i>	Ascusb_18389	1815
<i>Anaeroplasmia</i>	Ascusb_4696	488	<i>Coprococcus</i>	Ascusb_9982	1152	<i>Parasporobacterium</i>	Ascusb_18444	1816
<i>Anaerovorax</i>	Ascusb_4700	489	<i>Bradyrhizobium</i>	Ascusb_9993	1153	<i>Prevotella</i>	Ascusb_18449	1817
<i>Rummelibacillus</i>	Ascusb_4701	490	<i>Clostridium_IV</i>	Ascusb_9996	1154	<i>Parapedobacter</i>	Ascusb_18475	1818
<i>Clostridium_XIVa</i>	Ascusb_4716	491	<i>Sphingobacterium</i>	Ascusb_10002	1155	<i>Streptomyces</i>	Ascusb_18495	1819
<i>Anaeroplasmia</i>	Ascusb_4731	492	<i>Gelidibacter</i>	Ascusb_10023	1156	<i>Candidate phylum TM7</i>	Ascusb_18503	1820
<i>Butyrivibrio</i>	Ascusb_4737	493	<i>Vasilyevaea</i>	Ascusb_10029	1157	<i>Thermotalea</i>	Ascusb_18516	1821
<i>Lachnospiracea incertae sedis</i>	Ascusb_4738	494	<i>Eubacterium</i>	Ascusb_10030	1158	<i>Alkaliflexus</i>	Ascusb_18519	1822

<i>Anaerotruncus</i>	Ascusb_4758	495	<i>Clostridium_XIVa</i>	Ascusb_10034	1159	<i>Oscillibacter</i>	Ascusb_18557	1823
<i>Syntrophococcus</i>	Ascusb_4763	496	<i>Eubacterium</i>	Ascusb_10044	1160	<i>Anaerotruncus</i>	Ascusb_18564	1824
<i>Paraeggerthella</i>	Ascusb_4795	497	<i>Syntrophococcus</i>	Ascusb_10045	1161	<i>Spirochaeta</i>	Ascusb_18566	1825
<i>Papillibacter</i>	Ascusb_4800	498	<i>Prevotella</i>	Ascusb_10050	1162	<i>Clostridium_XI</i>	Ascusb_18567	1826
<i>Lachnospiracea</i> _incertae_sedis	Ascusb_4805	499	<i>Treponema</i>	Ascusb_10057	1163	<i>Sporotomaculum</i>	Ascusb_18585	1827
<i>Prevotella</i>	Ascusb_4820	500	<i>Anaerovorax</i>	Ascusb_10058	1164	<i>Sporacetigenium</i>	Ascusb_18592	1828
<i>Papillibacter</i>	Ascusb_4828	501	<i>Erysipelotrichaceae</i> _incertae_sedis	Ascusb_10059	1165	<i>Bulleidia</i>	Ascusb_18608	1829
<i>Streptococcus</i>	Ascusb_4852	502	<i>Sulfurovum</i>	Ascusb_10084	1166	<i>Clostridium_IV</i>	Ascusb_18636	1830
<i>Methanobrevibacter</i>	Ascusb_4859	503	<i>Clostridium_IV</i>	Ascusb_10085	1167	<i>Syntrophomonas</i>	Ascusb_18648	1831
<i>Prevotella</i>	Ascusb_4861	504	<i>Papillibacter</i>	Ascusb_10087	1168	<i>Desulfatiferula</i>	Ascusb_18678	1832
<i>Prevotella</i>	Ascusb_4867	505	<i>Paracoccus</i>	Ascusb_10094	1169	<i>Hydrogeno</i> <i>anaerobacterium</i>	Ascusb_18680	1833
<i>Prevotella</i>	Ascusb_4873	506	<i>Hydrogeno</i> <i>anaerobacterium</i>	Ascusb_10102	1170	<i>Clostridium_XIVa</i>	Ascusb_18695	1834
<i>Coralimargarita</i>	Ascusb_4882	507	<i>Adhaeribacter</i>	Ascusb_10121	1171	<i>Mogibacterium</i>	Ascusb_18731	1835
<i>Prevotella</i>	Ascusb_4886	508	<i>Lachnospiracea</i> _incertae_sedis	Ascusb_10126	1172	<i>Spirochaeta</i>	Ascusb_18733	1836
<i>Thermotalea</i>	Ascusb_4893	509	<i>Bacteroides</i>	Ascusb_10127	1173	<i>Prevotella</i>	Ascusb_18735	1837
<i>Clostridium_XIVa</i>	Ascusb_4897	510	<i>Hydrogeno</i> <i>anaerobacterium</i>	Ascusb_10129	1174	<i>Treponema</i>	Ascusb_18738	1838

<i>Atopobium</i>	Ascusb_4945	511	<i>Teimatospirillum</i>	Ascusb_10138	1175	<i>Spiroplasma</i>	Ascusb_18764	1839
<i>Prevotella</i>	Ascusb_4969	512	<i>Clostridium_XIVa</i>	Ascusb_10144	1176	<i>Clostridium_XIVa</i>	Ascusb_18766	1840
<i>Mogibacterium</i>	Ascusb_4972	513	<i>Hydrogeno anaerobacterium</i>	Ascusb_10147	1177	<i>Bacteroides</i>	Ascusb_18795	1841
<i>Clostridium_XIVa</i>	Ascusb_4976	514	<i>Clostridium_IV</i>	Ascusb_10156	1178	<i>Treponema</i>	Ascusb_18814	1842
<i>Clostridium_XIVa</i>	Ascusb_4997	515	<i>Vasilyevaea</i>	Ascusb_10164	1179	<i>Selenomonas</i>	Ascusb_18829	1843
<i>Eggerthella</i>	Ascusb_4999	516	<i>Anaeroplasm</i>	Ascusb_10177	1180	<i>Butyricoccus</i>	Ascusb_18846	1844
<i>Blautia</i>	Ascusb_5000	517	<i>Sporotomaculum</i>	Ascusb_10193	1181	<i>Gelidibacter</i>	Ascusb_18866	1845
<i>Vampirovibrio</i>	Ascusb_5006	518	<i>Clostridium_IV</i>	Ascusb_10194	1182	<i>Acetitomaculum</i>	Ascusb_18876	1846
<i>Papillibacter</i>	Ascusb_5040	519	<i>Enterorhabdus</i>	Ascusb_10204	1183	<i>Proteinoclasticum</i>	Ascusb_18907	1847
<i>Beljerinckia</i>	Ascusb_5058	520	<i>Bacteroides</i>	Ascusb_10208	1184	<i>Papillibacter</i>	Ascusb_18930	1848
<i>Bacteroides</i>	Ascusb_5060	521	<i>Anaerotruncus</i>	Ascusb_10210	1185	<i>Prevotella</i>	Ascusb_18949	1849
<i>Desulfotomaculum</i>	Ascusb_5065	522	<i>Rhodopirellula</i>	Ascusb_10215	1186	<i>Elusimicrobium</i>	Ascusb_18970	1850
<i>Acidobacteria</i>	Ascusb_5069	523	<i>Clostridium_XIVa</i>	Ascusb_10221	1187	<i>Lachnospiracea _incertae_sedis</i>	Ascusb_18998	1851
<i>Clostridium_XIVa</i>	Ascusb_5081	524	<i>Gelidibacter</i>	Ascusb_10243	1188	<i>Devosia</i>	Ascusb_19006	1852
<i>Clostridium_XIVa</i>	Ascusb_5089	525	<i>Anaerofustis</i>	Ascusb_10268	1189	<i>Roseburia</i>	Ascusb_19052	1853
<i>Clostridium_XIVa</i>	Ascusb_5095	526	<i>Butyricoccus</i>	Ascusb_10269	1190	<i>Mucilaginbacter</i>	Ascusb_19054	1854
<i>Cryptanaerobacter</i>	Ascusb_5103	527	<i>Butyricoccus</i>	Ascusb_10278	1191	<i>Mogibacterium</i>	Ascusb_19056	1855
<i>Prevotella</i>	Ascusb_5113	528	<i>Clostridium_XIVa</i>	Ascusb_10281	1192	<i>Saccharofermentans</i>	Ascusb_19063	1856
<i>Syntrophomonas</i>	Ascusb_5137	529	<i>Cryptanaerobacter</i>	Ascusb_10284	1193	<i>Paenibacillus</i>	Ascusb_19092	1857

<i>Erysipelothrix</i>	Ascusb_5144	530	<i>Clostridium_XIVa</i>	Ascusb_10299	1194	<i>Anaerotruncus</i>	Ascusb_19101	1858
<i>Selenomonas</i>	Ascusb_5165	531	<i>Mogibacterium</i>	Ascusb_10309	1195	<i>Leucobacter</i>	Ascusb_19114	1859
<i>Clostridium_III</i>	Ascusb_5171	532	<i>Syntrophococcus</i>	Ascusb_10313	1196	<i>Clostridium_XIVa</i>	Ascusb_19148	1860
<i>Flavobacterium</i>	Ascusb_5181	533	<i>Bacteroides</i>	Ascusb_10325	1197	<i>Eubacterium</i>	Ascusb_19160	1861
<i>Thermotalea</i>	Ascusb_5191	534	<i>Treponema</i>	Ascusb_10327	1198	<i>Beijerinckia</i>	Ascusb_19170	1862
<i>Lachnospiracea _incertae_sedis</i>	Ascusb_5194	535	<i>Coralimargarita</i>	Ascusb_10344	1199	<i>Prevotella</i>	Ascusb_19200	1863
<i>Mucilaginibacter</i>	Ascusb_5197	536	<i>Ruminococcus</i>	Ascusb_10368	1200	<i>Clostridium_III</i>	Ascusb_19206	1864
<i>Bacteroides</i>	Ascusb_5198	537	<i>Prevotella</i>	Ascusb_10374	1201	<i>Cyanobacteria</i>	Ascusb_19219	1865
<i>Ruminococcus</i>	Ascusb_5206	538	<i>Pseudaminobacter</i>	Ascusb_10380	1202	<i>Pseudoflavonifractor</i>	Ascusb_19237	1866
<i>Clostridium_XIVa</i>	Ascusb_5223	539	<i>Prevotella</i>	Ascusb_10392	1203	<i>Butyrivibrio</i>	Ascusb_19245	1867
<i>Asaccharobacter</i>	Ascusb_5225	540	<i>Treponema</i>	Ascusb_10450	1204	<i>Acholeplasma</i>	Ascusb_19267	1868
<i>Blautia</i>	Ascusb_5235	541	<i>Syntrophococcus</i>	Ascusb_10456	1205	<i>Filomicrobium</i>	Ascusb_19288	1869
<i>Mucilaginibacter</i>	Ascusb_5247	542	<i>Clostridium_IV</i>	Ascusb_10457	1206	<i>Clostridium_III</i>	Ascusb_19335	1870
<i>Coproccoccus</i>	Ascusb_5252	543	<i>Tenacibaculum</i>	Ascusb_10462	1207	<i>Pseudoflavonifractor</i>	Ascusb_19340	1871
<i>Lachnospiracea _incertae_sedis</i>	Ascusb_5253	544	<i>Parabacteroides</i>	Ascusb_10466	1208	<i>Anaerophaga</i>	Ascusb_19341	1872
<i>Butyrimonas</i>	Ascusb_5255	545	<i>Luteimonas</i>	Ascusb_10469	1209	<i>Lachnospiracea _incertae_sedis</i>	Ascusb_19347	1873
<i>Lachnospiracea _incertae_sedis</i>	Ascusb_5267	546	<i>Eubacterium</i>	Ascusb_10488	1210	<i>Asaccharobacter</i>	Ascusb_19353	1874

<i>Treponema</i>	Ascusb_5280	547	<i>Roseburia</i>	Ascusb_10495	1211	<i>Kordia</i>	Ascusb_19371	1875
<i>Clostridium</i> <i>_sensu stricto</i>	Ascusb_5281	548	<i>Oscillibacter</i>	Ascusb_10504	1212	<i>Ruminococcus</i>	Ascusb_19376	1876
<i>Clostridium_XIVa</i>	Ascusb_5289	549	<i>Cyanobacteria</i>	Ascusb_10529	1213	<i>Clostridium_III</i>	Ascusb_19379	1877
<i>Anaerovorax</i>	Ascusb_5292	550	<i>Prevotella</i>	Ascusb_10547	1214	<i>Ethanoligenens</i>	Ascusb_19392	1878
<i>Saccharofermentans</i>	Ascusb_5294	551	<i>Clostridium_IV</i>	Ascusb_10548	1215	<i>Clostridium_XIVa</i>	Ascusb_19412	1879
<i>Clostridium_XIVa</i>	Ascusb_5295	552	<i>Treponema</i>	Ascusb_10557	1216	<i>Barnesiella</i>	Ascusb_19414	1880
<i>Clostridium_III</i>	Ascusb_5301	553	<i>Clostridium_IV</i>	Ascusb_10561	1217	<i>Eubacterium</i>	Ascusb_19444	1881
<i>Clostridium_IV</i>	Ascusb_5313	554	<i>Victivallis</i>	Ascusb_10562	1218	<i>Prevotella</i>	Ascusb_19457	1882
<i>Ruminococcus</i>	Ascusb_5324	555	<i>Clostridium_XIVa</i>	Ascusb_10576	1219	<i>Anaerophaga</i>	Ascusb_19496	1883
<i>Clostridium_XIVa</i>	Ascusb_5326	556	<i>Oscillibacter</i>	Ascusb_10586	1220	<i>Acetivomaculum</i>	Ascusb_19498	1884
<i>Clostridium_XI</i>	Ascusb_5335	557	<i>Papillibacter</i>	Ascusb_10598	1221	<i>Prevotella</i>	Ascusb_19503	1885
<i>Clostridium_XIVa</i>	Ascusb_5336	558	<i>Cellulostypticum</i>	Ascusb_10604	1222	<i>Clostridium_III</i>	Ascusb_19507	1886
<i>Eubacterium</i>	Ascusb_5338	559	<i>Treponema</i>	Ascusb_10607	1223	<i>Marinoscillum</i>	Ascusb_19558	1887
<i>Lachnospiraceae</i> <i>_incertae_sedis</i>	Ascusb_5342	560	<i>Ruminococcus</i>	Ascusb_10609	1224	<i>Pedobacter</i>	Ascusb_19568	1888
<i>Clostridium_IV</i>	Ascusb_5352	561	<i>Coraliomargarita</i>	Ascusb_10612	1225	<i>Prevotella</i>	Ascusb_19579	1889
<i>Ruminococcus</i>	Ascusb_5353	562	<i>Butyrivibrio</i>	Ascusb_10613	1226	<i>Prevotella</i>	Ascusb_19613	1890
<i>Clostridium_IV</i>	Ascusb_5354	563	<i>Blautia</i>	Ascusb_10615	1227	<i>Anaerovorax</i>	Ascusb_19633	1891
<i>Faecalibacterium</i>	Ascusb_5360	564	<i>Lachnospiraceae</i> <i>_incertae_sedis</i>	Ascusb_10617	1228	<i>Clostridium_XIVa</i>	Ascusb_19658	1892

<i>Anaerovibrio</i>	Ascusb_5368	565	<i>Prevotella</i>	Ascusb_10622	1229	<i>Clostridium_IV</i>	Ascusb_19662	1893
<i>Asaccharobacter</i>	Ascusb_5397	566	<i>Clostridium_IV</i>	Ascusb_10623	1230	<i>Lachnospiracea _incertae_sedis</i>	Ascusb_19681	1894
<i>Pelotomaculum</i>	Ascusb_5411	567	<i>Clostridium_IV</i>	Ascusb_10635	1231	<i>Clostridium _sensu_stricto</i>	Ascusb_19694	1895
<i>Spirochaeta</i>	Ascusb_5422	568	<i>Clostridium_III</i>	Ascusb_10655	1232	<i>Lishizhenia</i>	Ascusb_19698	1896
<i>Prevotella</i>	Ascusb_5429	569	<i>Neptunomonas</i>	Ascusb_10677	1233	<i>Pedobacter</i>	Ascusb_19700	1897
<i>Lachnospiracea _incertae_sedis</i>	Ascusb_5440	570	<i>Clostridium_IV</i>	Ascusb_10682	1234	<i>Howardella</i>	Ascusb_19731	1898
<i>Anaerovorax</i>	Ascusb_5441	571	<i>Howardella</i>	Ascusb_10685	1235	<i>Roseburia</i>	Ascusb_19745	1899
<i>Clostridium_IV</i>	Ascusb_5443	572	<i>Clostridium_IV</i>	Ascusb_10687	1236	<i>Clostridium_XIVa</i>	Ascusb_19754	1900
<i>Victivallis</i>	Ascusb_5451	573	<i>Roseburia</i>	Ascusb_10711	1237	<i>Anaerovorax</i>	Ascusb_19765	1901
<i>Syntrophococcus</i>	Ascusb_5456	574	<i>Oscillibacter</i>	Ascusb_10739	1238	<i>Lentisphaera</i>	Ascusb_19772	1902
<i>Syntrophococcus</i>	Ascusb_5463	575	<i>Clostridium_XIVa</i>	Ascusb_10740	1239	<i>Prevotella</i>	Ascusb_19778	1903
<i>Desulfovibrio</i>	Ascusb_5481	576	<i>Clostridium_IV</i>	Ascusb_10741	1240	<i>Saccharofermentans</i>	Ascusb_19779	1904
<i>Lachnospiracea _incertae_sedis</i>	Ascusb_5485	577	<i>Sporobacter</i>	Ascusb_10749	1241	<i>Cyanobacteria</i>	Ascusb_19818	1905
<i>Lachnospiracea _incertae_sedis</i>	Ascusb_5495	578	<i>Clostridium_XIVa</i>	Ascusb_10769	1242	<i>Proteiniphilum</i>	Ascusb_19824	1906
<i>Clostridium_IV</i>	Ascusb_5509	579	<i>Butyrivibrio</i>	Ascusb_10774	1243	<i>Schwartzia</i>	Ascusb_19855	1907
<i>Prevotella</i>	Ascusb_5510	580	<i>Clostridium_XIVa</i>	Ascusb_10787	1244	<i>Anaerorhabdus</i>	Ascusb_19884	1908
<i>Victivallis</i>	Ascusb_5512	581	<i>Filomicrobium</i>	Ascusb_10788	1245	<i>Robinsoniella</i>	Ascusb_19885	1909

<i>Clostridium_XIVa</i>	Ascusb_5515	582	<i>Bacteroides</i>	Ascusb_10790	1246	<i>Clostridium_IV</i>	Ascusb_19904	1910
<i>Selenomonas</i>	Ascusb_5517	583	<i>Clostridium_XIVa</i>	Ascusb_10809	1247	<i>Erysipelotrichaceae</i> <i>_incertae_sedis</i>	Ascusb_19936	1911
<i>Bacteroides</i>	Ascusb_5530	584	<i>Brevundimonas</i>	Ascusb_10812	1248	<i>Flavobacterium</i>	Ascusb_19950	1912
<i>Clostridium_XIVa</i>	Ascusb_5536	585	<i>Clostridium_IV</i>	Ascusb_10817	1249	<i>Pedobacter</i>	Ascusb_19955	1913
<i>Eggerthella</i>	Ascusb_5554	586	<i>Paracoccus</i>	Ascusb_10818	1250	<i>Clostridium_III</i>	Ascusb_19982	1914
<i>Selenomonas</i>	Ascusb_5584	587	<i>Schlegelella</i>	Ascusb_10837	1251	<i>Selenomonas</i>	Ascusb_20001	1915
<i>Mogibacterium</i>	Ascusb_5592	588	<i>Clostridium_XI</i>	Ascusb_10844	1252	<i>Rhizobium</i>	Ascusb_20027	1916
<i>Armatimonadetes</i>	Ascusb_5609	589	<i>Diaphorobacter</i>	Ascusb_10847	1253	<i>Victivallis</i>	Ascusb_20044	1917
<i>Clostridium_XIVa</i>	Ascusb_5612	590	<i>Clostridium</i> <i>_sensu_stricto</i>	Ascusb_10858	1254	<i>Butyricimonas</i>	Ascusb_20062	1918
<i>Victivallis</i>	Ascusb_5623	591	<i>Saccharopolyspora</i>	Ascusb_10863	1255	<i>Parabacteroides</i>	Ascusb_20064	1919
<i>Paraprevotella</i>	Ascusb_5628	592	<i>Prevotella</i>	Ascusb_10871	1256	<i>Adhaeribacter</i>	Ascusb_20067	1920
<i>Brevundimonas</i>	Ascusb_5647	593	<i>Eggerthella</i>	Ascusb_10878	1257	<i>Eubacterium</i>	Ascusb_20086	1921
<i>Prevotella</i>	Ascusb_5650	594	<i>Gelidibacter</i>	Ascusb_10888	1258	<i>Acidobacteria</i>	Ascusb_20100	1922
<i>Prevotella</i>	Ascusb_5652	595	<i>Prevotella</i>	Ascusb_10899	1259	<i>Treponema</i>	Ascusb_20104	1923
<i>Robinsoniella</i>	Ascusb_5660	596	<i>Pseudomonas</i>	Ascusb_10922	1260	<i>Clostridium_XIVa</i>	Ascusb_20108	1924
<i>Clostridium_III</i>	Ascusb_5686	597	<i>Prevotella</i>	Ascusb_10927	1261	<i>Clostridium_XIVa</i>	Ascusb_20135	1925
<i>Butyricimonas</i>	Ascusb_5689	598	<i>Prevotella</i>	Ascusb_10937	1262	<i>Schwartzia</i>	Ascusb_20143	1926
<i>Spirochaeta</i>	Ascusb_5691	599	<i>Prevotella</i>	Ascusb_10940	1263	<i>Prevotella</i>	Ascusb_20162	1927
<i>Hydrogeno</i>	Ascusb_5694	600	<i>Brevundimonas</i>	Ascusb_10945	1264	<i>Selenomonas</i>	Ascusb_20172	1928

<i>anaerobacterium</i>								
<i>Proteiniclasticum</i>	Ascusb_5716	601	<i>Bacteroides</i>	Ascusb_10982	1265	<i>Beijerinckia</i>	Ascusb_20219	1929
<i>Roseburia</i>	Ascusb_5725	602	<i>Clostridium_XIVa</i>	Ascusb_11015	1266	<i>Eubacterium</i>	Ascusb_20221	1930
<i>Clostridium_XIVa</i>	Ascusb_5738	603	<i>Photobacterium</i>	Ascusb_11027	1267	<i>Adhaeribacter</i>	Ascusb_20251	1931
<i>Anaerofustis</i>	Ascusb_5746	604	<i>Clostridium_XIVa</i>	Ascusb_11031	1268	<i>Verrucomicrobia</i>	Ascusb_20264	1932
<i>Succiniclasticum</i>	Ascusb_5765	605	<i>Clostridium_XIVb</i>	Ascusb_11032	1269	<i>Desulfobulbus</i>	Ascusb_20275	1933
<i>Anaeroplasm</i>	Ascusb_5770	606	<i>Prevotella</i>	Ascusb_11037	1270	<i>Bacteroides</i>	Ascusb_20278	1934
<i>Oscillibacter</i>	Ascusb_5777	607	<i>Clostridium_IV</i>	Ascusb_11046	1271	<i>Rummeliibacillus</i>	Ascusb_20291	1935
<i>Escherichia/Shigella</i>	Ascusb_5789	608	<i>Anaeroplasm</i>	Ascusb_11051	1272	<i>Agarivorans</i>	Ascusb_20293	1936
<i>Bacteroides</i>	Ascusb_5812	609	<i>Caldilinea</i>	Ascusb_11053	1273	<i>Clostridium_XIVa</i>	Ascusb_20306	1937
<i>Clostridium_XIVa</i>	Ascusb_5830	610	<i>Clostridium_XIVa</i>	Ascusb_11059	1274	<i>Selenomonas</i>	Ascusb_20312	1938
<i>Clostridium_XIVa</i>	Ascusb_5838	611	<i>Victivallis</i>	Ascusb_11061	1275	<i>Verrucomicrobia</i>	Ascusb_20365	1939
<i>Clostridium_IV</i>	Ascusb_5841	612	<i>Brevundimonas</i>	Ascusb_11063	1276	<i>Prevotella</i>	Ascusb_20368	1940
<i>Clostridium_III</i>	Ascusb_5845	613	<i>Cyanobacteria</i>	Ascusb_11074	1277	<i>Spirochaeta</i>	Ascusb_20392	1941
<i>Prevotella</i>	Ascusb_5847	614	<i>Prevotella</i>	Ascusb_11120	1278	<i>Selenomonas</i>	Ascusb_20405	1942
<i>Coprococcus</i>	Ascusb_5849	615	<i>Slackia</i>	Ascusb_11124	1279	<i>Spiroplasma</i>	Ascusb_20424	1943
<i>Oscillibacter</i>	Ascusb_5858	616	<i>Pedobacter</i>	Ascusb_11125	1280	<i>Pedobacter</i>	Ascusb_20440	1944
<i>Parabacteroides</i>	Ascusb_5862	617	<i>Prevotella</i>	Ascusb_11129	1281	<i>Clostridium_XIVa</i>	Ascusb_20449	1945
<i>Bacteroides</i>	Ascusb_5868	618	<i>Trueperella</i>	Ascusb_11141	1282	<i>Cyanobacteria</i>	Ascusb_20456	1946
<i>Mogibacterium</i>	Ascusb_5869	619	<i>Oscillibacter</i>	Ascusb_11170	1283	<i>Lactobacillus</i>	Ascusb_20463	1947
<i>Solobacterium</i>	Ascusb_5870	620	<i>Cyanobacteria</i>	Ascusb_11185	1284	<i>Clostridium_XIVa</i>	Ascusb_20529	1948

<i>Bacteroides</i>	Ascusb_5874	621	<i>Victivallis</i>	Ascusb_11199	1285	<i>Prevotella</i>	Ascusb_20554	1949
<i>Clostridium_III</i>	Ascusb_5877	622	<i>Bacteroides</i>	Ascusb_11200	1286	<i>Prevotella</i>	Ascusb_20540	1950
<i>Victivallis</i>	Ascusb_5879	623	<i>Micrococcus</i>	Ascusb_11207	1287	<i>Marinobacter</i>	Ascusb_20569	1951
<i>Saccharofermentans</i>	Ascusb_5884	624	<i>Olivibacter</i>	Ascusb_11209	1288	<i>Butyricimonas</i>	Ascusb_20576	1952
<i>Saccharofermentans</i>	Ascusb_5889	625	<i>Anaerophaga</i>	Ascusb_11211	1289	<i>Prevotella</i>	Ascusb_20594	1953
<i>Olivibacter</i>	Ascusb_5894	626	<i>Selenomonas</i>	Ascusb_11214	1290	<i>Dongia</i>	Ascusb_20595	1954
<i>Thermotalea</i>	Ascusb_5895	627	<i>Megasphaera</i>	Ascusb_11219	1291	<i>Anaerovorax</i>	Ascusb_20639	1955
<i>Proteumclasticum</i>	Ascusb_5913	628	<i>Clostridium_XIVa</i>	Ascusb_11221	1292	<i>Butyricimonas</i>	Ascusb_20757	1956
<i>Clostridium_III</i>	Ascusb_5926	629	<i>Clostridium_XIVa</i>	Ascusb_11241	1293	<i>Cryptanaerobacter</i>	Ascusb_20826	1957
<i>Anaeroplasmia</i>	Ascusb_5934	630	<i>Eubacterium</i>	Ascusb_11245	1294	<i>Papillibacter</i>	Ascusb_20904	1958
<i>Treponema</i>	Ascusb_5939	631	<i>Cyanobacteria</i>	Ascusb_11253	1295	<i>Clostridium_sensu_stricto</i>	Ascusb_20938	1959
<i>Clostridium_XIVa</i>	Ascusb_5940	632	<i>Clostridium_XIVa</i>	Ascusb_11287	1296	<i>Escherichia/Shigella</i>	Ascusb_20943	1960
<i>Clostridium_III</i>	Ascusb_5950	633	<i>Treponema</i>	Ascusb_11288	1297	<i>Butyricoccus</i>	Ascusb_20986	1961
<i>Desulfotomaculum</i>	Ascusb_5953	634	<i>Cryptanaerobacter</i>	Ascusb_11289	1298	<i>Prevotella</i>	Ascusb_21013	1962
<i>Bacillus</i>	Ascusb_5969	635	<i>Xanthomonas</i>	Ascusb_11301	1299	<i>Lachnospiracea_incertae_sedis</i>	Ascusb_21027	1963
<i>Anaerovorax</i>	Ascusb_5972	636	<i>Asteroleplasma</i>	Ascusb_11302	1300	<i>Thermotalea</i>	Ascusb_21035	1964
<i>Ruminococcus</i>	Ascusb_5973	637	<i>Cyanobacteria</i>	Ascusb_11315	1301	<i>Cohaesibacter</i>	Ascusb_21042	1965
<i>Agarivorans</i>	Ascusb_5975	638	<i>Sporotomaculum</i>	Ascusb_11321	1302	<i>Clostridium_XVIII</i>	Ascusb_21043	1966
<i>Anaerotruncus</i>	Ascusb_5979	639	<i>Bacteroides</i>	Ascusb_11324	1303	<i>Lachnospiracea</i>	Ascusb_21085	1967

						<i>_incertae sedis</i>		
<i>Papillibacter</i>	Ascusb_5984	640	<i>Asaccharobacter</i>	Ascusb_11330	1304	<i>Spirochaeta</i>	Ascusb_21095	1968
<i>Clostridium_XIVa</i>	Ascusb_5991	641	<i>Clostridium_IV</i>	Ascusb_11343	1305	<i>Clostridium_XIVa</i>	Ascusb_21112	1969
<i>Clostridium_III</i>	Ascusb_5996	642	<i>Cyanobacteria</i>	Ascusb_11348	1306	<i>Hydrogeno anaerobacterium</i>	Ascusb_21147	1970
<i>Bacteroides</i>	Ascusb_5997	643	<i>Clostridium_XIVa</i>	Ascusb_11362	1307	<i>Clostridium_IV</i>	Ascusb_21151	1971
<i>Clostridium_XIVa</i>	Ascusb_5998	644	<i>Treponema</i>	Ascusb_11365	1308	<i>Papillibacter</i>	Ascusb_21160	1972
<i>Ruminococcus</i>	Ascusb_6003	645	<i>Prevotella</i>	Ascusb_11384	1309	<i>Sporosarcina</i>	Ascusb_21190	1973
<i>Clostridium_XIVa</i>	Ascusb_6005	646	<i>Turicibacter</i>	Ascusb_11388	1310	<i>Selenomonas</i>	Ascusb_21219	1974
<i>Oscillibacter</i>	Ascusb_6006	647	<i>Clostridium_IV</i>	Ascusb_11389	1311	<i>Papillibacter</i>	Ascusb_21229	1975
<i>Nitrobacter</i>	Ascusb_6022	648	<i>Clostridium_IV</i>	Ascusb_11397	1312	<i>Lachnospiracea _incertae sedis</i>	Ascusb_21244	1976
<i>Clostridium_XIVa</i>	Ascusb_6026	649	<i>Clostridium_IV</i>	Ascusb_11403	1313	<i>Clostridium_XIVa</i>	Ascusb_21271	1977
<i>Lachnospiracea _incertae sedis</i>	Ascusb_6035	650	<i>Oscillibacter</i>	Ascusb_11410	1314	<i>Saccharofermentans</i>	Ascusb_21297	1978
<i>Limibacter</i>	Ascusb_6037	651	<i>Deinococcus</i>	Ascusb_11423	1315	<i>Clostridium_IV</i>	Ascusb_21309	1979
<i>Desulfovibrio</i>	Ascusb_6053	652	<i>Pedobacter</i>	Ascusb_11427	1316	<i>Lachnospiracea _incertae sedis</i>	Ascusb_21348	1980
<i>Coprococcus</i>	Ascusb_6067	653	<i>Anaerovorax</i>	Ascusb_11435	1317	<i>Clostridium_IV</i>	Ascusb_21425	1981
<i>Anaerovorax</i>	Ascusb_6070	654	<i>Clostridium_IV</i>	Ascusb_11442	1318	<i>Lachnospiracea _incertae sedis</i>	Ascusb_21436	1982
<i>Spirochaeta</i>	Ascusb_6074	655	<i>Bacteroides</i>	Ascusb_11445	1319	<i>Desulfotomaculum</i>	Ascusb_21466	1983

<i>Cyanobacteria</i>	Ascusb_6079	656	<i>Clostridium_IV</i>	Ascusb_11461	1320	<i>Pedobacter</i>	Ascusb_21484	1984
<i>Saccharofermentans</i>	Ascusb_6081	657	<i>Rhodococcus</i>	Ascusb_11463	1321	<i>Anaeroplasmia</i>	Ascusb_21546	1985
<i>Anaeroplasmia</i>	Ascusb_6106	658	<i>Treponema</i>	Ascusb_11464	1322	<i>Clostridium_IV</i>	Ascusb_21585	1986
<i>Clostridium_III</i>	Ascusb_6115	659	<i>Mucilaginibacter</i>	Ascusb_11475	1323	<i>Treponema</i>	Ascusb_21595	1987
<i>Victivallis</i>	Ascusb_6151	660	<i>Clostridium_XIVa</i>	Ascusb_11503	1324	<i>Mogibacterium</i>	Ascusb_21601	1988
<i>Enterorhabdus</i>	Ascusb_6168	661	<i>Olivibacter</i>	Ascusb_11510	1325			
<i>Clostridium_IV</i>	Ascusb_6169	662	<i>Clostridium_XIVa</i>	Ascusb_11519	1326			
<i>Erysipelothrix</i>	Ascusb_6172	663	<i>Barnesiella</i>	Ascusb_11581	1327			
<i>Clostridium_III</i>	Ascusb_6200	664	<i>Clostridium_XIVb</i>	Ascusb_11584	1328			
<i>Clostridium_sensu_stricto</i>	Ascusb_6207	665	<i>Gelidibacter</i>	Ascusb_11600	1329			
<i>Gelidibacter</i>	Ascusb_6212	666	<i>Methanobrevibacter</i>	Ascusb_11602	1330			
<i>Roseburia</i>	Ascusb_6219	667	<i>Anaerotruncus</i>	Ascusb_11612	1331			
<i>Neisseria</i>	Ascusb_6270	668	<i>Lachnospiraceae_incertae_sedis</i>	Ascusb_11653	1332			
<i>Prevotella</i>	Ascusb_6273	669	<i>Erysipelotrichaceae_incertae_sedis</i>	Ascusb_11656	1333			
<i>Cyanobacteria</i>	Ascusb_6275	670	<i>Mesorhizobium</i>	Ascusb_11681	1334			
<i>Oscillibacter</i>	Ascusb_6282	671	<i>Clostridium_XI</i>	Ascusb_11695	1335			
<i>Candidate phylum TM7</i>	Ascusb_6313	672	<i>Planctomyces</i>	Ascusb_11698	1336			

<i>Prevotella</i>	Ascusb_6326	673	<i>Aerococcus</i>	Ascusb_11713	1337			
<i>Saccharofermentans</i>	Ascusb_6330	674	<i>Victivallis</i>	Ascusb_11721	1338			
<i>Erysipelotrichaceae</i> _incertae_sedis	Ascusb_6337	675	<i>Cyanobacteria</i>	Ascusb_11736	1339			
<i>Spirochaeta</i>	Ascusb_6342	676	<i>Bacteroides</i>	Ascusb_11752	1340			
<i>Clostridium_XIVa</i>	Ascusb_6372	677	<i>Clostridium_XI</i>	Ascusb_11753	1341			
<i>Clostridium_XIVb</i>	Ascusb_6376	678	<i>Clostridium_XIVa</i>	Ascusb_11757	1342			
<i>Clostridium_XIVa</i>	Ascusb_6387	679	<i>Ruminococcus</i>	Ascusb_11761	1343			
<i>Adlercreutzia</i>	Ascusb_6389	680	<i>Saccharofermentans</i>	Ascusb_11780	1344			
<i>Clostridium_XIVa</i>	Ascusb_6394	681	<i>Oscillibacter</i>	Ascusb_11781	1345			
<i>Lachnospiraceae</i> _incertae_sedis	Ascusb_6400	682	<i>Lachnospiraceae</i> _incertae_sedis	Ascusb_11783	1346			
<i>Clostridium_IV</i>	Ascusb_6403	683	<i>Fibrobacter</i>	Ascusb_11793	1347			
<i>Adlercreutzia</i>	Ascusb_6406	684	<i>Kiloniella</i>	Ascusb_11809	1348			
<i>Prevotella</i>	Ascusb_6409	685	<i>Olivibacter</i>	Ascusb_11819	1349			
<i>Syntrophococcus</i>	Ascusb_6420	686	<i>Clostridium_IV</i>	Ascusb_11821	1350			
<i>Treponema</i>	Ascusb_6433	687	<i>Spirochaeta</i>	Ascusb_11865	1351			
<i>Prevotella</i>	Ascusb_6448	688	<i>Prevotella</i>	Ascusb_11870	1352			
<i>Clostridium_III</i>	Ascusb_6450	689	<i>Olivibacter</i>	Ascusb_11881	1353			
<i>Pseudoflavonifractor</i>	Ascusb_6463	690	<i>Prevotella</i>	Ascusb_11884	1354			
<i>Clostridium_IV</i>	Ascusb_6468	691	<i>Parabacteroides</i>	Ascusb_11885	1355			

BRIEF DESCRIPTION OF THE FIGURES

[0041] **FIG. 1** shows a general workflow of one embodiment of the method for determining the absolute abundance of one or more active microorganism strains.

[0042] **FIG. 2** shows a general workflow of one embodiment of a method for determining the co-occurrence of one or more, or two or more, active microorganism strains in a sample with one or more metadata (environmental) parameters, followed by leveraging cluster analysis and community detection methods on the network of determined relationships.

[0043] **FIG. 3** shows the results of a field trial in which dairy cows were administered a composition comprising Ascusb_3138 and Ascusf_15; **FIG. 3A** reveals the average number of pounds of milk fat produced over time; **FIG. 3B** reveals the average number of pounds of milk protein produced over time; and **FIG. 3C** reveals the average number of pounds of energy corrected milk (ECM) produced over time. The vertical line intersecting the data points in each of **FIG. 3A**, **FIG. 3B**, and **FIG. 3C** marks the day at which administration of the microbial bioconsortia ceased.

[0044] **FIG. 4** depicts the milk yield (kg) daily means (no fill) and covariate adjusted weekly least square means (solid fill) \pm SEM of cows assigned either to Control (circle) or Inoculated (trapezoid) by intervention period study days.

[0045] **FIG. 5** depicts the milk crude protein yield (CP, kg) daily means (no fill) and weekly least square means (solid fill) \pm SEM of cows assigned either to Control (circle) or Inoculated (trapezoid) by Intervention period study days.

[0046] **FIG. 6** depicts the milk fat yield (kg) daily means (no fill) and weekly least square means (solid fill) \pm SEM of cows assigned either to Control (circle) or Inoculated (trapezoid) by Intervention period study days.

[0047] **FIG. 7** depicts the energy corrected milk yield (ECM, kg) daily means (no fill) and weekly least square means (solid fill) \pm SEM of cows assigned either to Control (circle) or Inoculated (trapezoid) by Intervention period study days.

[0048] **FIG. 8** depicts the shared percent similarity (percent identity) among the bacteria (**FIG. 8A**) and fungi (**FIG. 8B**) of **Table 1**. The data points represent the greatest percent similarity pairing for each strain.

[0049] FIG. 9 depicts the MIC score distribution for rumen bacteria and milk fat efficiency.

[0050] FIG. 10 depicts the MIC score distribution for rumen fungi and milk fat efficiency.

[0051] FIG. 11 depicts the MIC score distribution for rumen bacteria and dairy efficiency.

[0052] FIG. 12 depicts the MIC score distribution for rumen fungi and dairy efficiency.

[0053] FIG. 13 depicts the MIC score distribution for rumen bacteria and milk fat efficiency with four species of bacteria and their MIC scores, in which the species have been evaluated in 3rd party studies. The lower the MIC score, the less likely the species/strains are capable of positively modulating milk fat efficiency in dairy cows.

[0054] FIG. 14 depicts an undegraded carbon source (Day 0) and a degraded carbon source (Day 7), as utilized in the insoluble carbon source assays.

[0055] FIG. 15 depicts a decrease in the number of cows exhibiting greater than 200,000 somatic cell counts (SSC)/mL milk in dairy cows that were administered a microbial composition of the present disclosure versus dairy cows that were not administered a microbial composition of the present disclosure.

[0056] FIG. 16 depicts a diagram that exemplifies how the diet influences the production of volatile fatty acids which in turn modulate milk production, body condition, growth, etc. Reproduced from Moran, 2005. Tropical dairy farming: feeding management for small holder dairy farmers in the humid tropics (Chapter 5), Landlinks Press, 312 pp.

[0057] FIG. 17 depicts a schematic diagram that illustrates an example process flow for use with an exemplary microbe interaction analysis and selection system, including the determination of MIC scores discussed throughout the present disclosure.

[0058] FIG. 18 depicts the non-linearity of pounds of milk fat produced over the course of an experiment to determine rumen microbial community constituents that impact the production of milk fat in dairy cows.

[0059] FIG. 19 depicts the correlation of the absolute cell count with activity filter of target strain Ascus__713 to pounds (lbs) of milk fat produced.

[0060] FIG. 20 depicts the absolute cell count with activity filter of target strain Ascus__7 and the pounds (lbs) of milk fat produced over the course of an experiment.

[0061] FIG. 21 depicts the correlation of the relative abundance with no activity filter of target strain Ascus_3038 to pounds (lbs) of milk fat produced.

DETAILED DESCRIPTION

Definitions

[0062] While the following terms are believed to be well understood by one of ordinary skill in the art, the following definitions are set forth to facilitate explanation of the presently disclosed subject matter.

[0063] The term “a” or “an” may refer to one or more of that entity, *i.e.* can refer to plural referents. As such, the terms “a” or “an”, “one or more” and “at least one” are used interchangeably herein. In addition, reference to “an element” by the indefinite article “a” or “an” does not exclude the possibility that more than one of the elements is present, unless the context clearly requires that there is one and only one of the elements.

[0064] Reference throughout this specification to “one embodiment”, “an embodiment”, “one aspect”, or “an aspect” means that a particular feature, structure or characteristic described in connection with the embodiment is included in at least one embodiment of the present disclosure. Thus, the appearances of the phrases “in one embodiment” or “in an embodiment” in various places throughout this specification are not necessarily all referring to the same embodiment. Furthermore, the particular features, structures, or characteristics can be combined in any suitable manner in one or more embodiments.

[0065] As used herein, in particular embodiments, the terms “about” or “approximately” when preceding a numerical value indicates the value plus or minus a range of 10%.

[0066] As used herein the terms “microorganism” or “microbe” should be taken broadly. These terms are used interchangeably and include, but are not limited to, the two prokaryotic domains, Bacteria and Archaea, eukaryotic fungi and protists, as well as viruses. In some embodiments, the disclosure refers to the “microbes” of **Table 1** or **Table 3**, or the “microbes” incorporated by reference. This characterization can refer to not only the predicted taxonomic microbial identifiers of the table, but also the identified strains of the microbes listed in the table.

[0067] The term “microbial consortia” or “microbial consortium” refers to a subset of a microbial community of individual microbial species, or strains of a species, which can be described as carrying out a common function, or can be described as participating in, or leading to, or correlating with, a recognizable parameter, such as a phenotypic trait of interest (e.g. increased milk production in a ruminant). The community may comprise two or more species, or strains of a species, of microbes. In some instances, the microbes coexist within the community symbiotically.

[0068] The term “microbial community” means a group of microbes comprising two or more species or strains. Unlike microbial consortia, a microbial community does not have to be carrying out a common function, or does not have to be participating in, or leading to, or correlating with, a recognizable parameter, such as a phenotypic trait of interest (e.g. increased milk production in a ruminant).

[0069] As used herein, “isolate,” “isolated,” “isolated microbe,” and like terms, are intended to mean that the one or more microorganisms has been separated from at least one of the materials with which it is associated in a particular environment (for example soil, water, animal tissue).

[0070] Microbes of the present disclosure may include spores and/or vegetative cells. In some embodiments, microbes of the present disclosure include microbes in a viable but non-culturable (VBNC) state. See Liao and Zhao (US Publication US2015267163A1). In some embodiments, microbes of the present disclosure include microbes in a biofilm. See Merritt *et al.* (U.S. Patent 7,427,408).

[0071] Thus, an “isolated microbe” does not exist in its naturally occurring environment; rather, it is through the various techniques described herein that the microbe has been removed from its natural setting and placed into a non-naturally occurring state of existence. Thus, the isolated strain or isolated microbe may exist as, for example, a biologically pure culture, or as spores (or other forms of the strain) in association with an acceptable carrier.

[0072] As used herein, “spore” or “spores” refer to structures produced by bacteria and fungi that are adapted for survival and dispersal. Spores are generally characterized as dormant structures, however spores are capable of differentiation through the process of germination. Germination is the differentiation of spores into vegetative cells that are capable of metabolic activity, growth, and reproduction. The germination of a single spore results in a single fungal or

bacterial vegetative cell. Fungal spores are units of asexual reproduction, and in some cases are necessary structures in fungal life cycles. Bacterial spores are structures for surviving conditions that may ordinarily be nonconductive to the survival or growth of vegetative cells.

[0073] As used herein, “microbial composition” refers to a composition comprising one or more microbes of the present disclosure, wherein a microbial composition, in some embodiments, is administered to animals of the present disclosure.

[0074] As used herein, “carrier”, “acceptable carrier”, or “pharmaceutical carrier” refers to a diluent, adjuvant, excipient, or vehicle with which the compound is administered. Such carriers can be sterile liquids, such as water and oils, including those of petroleum, animal, vegetable, or synthetic origin; such as peanut oil, soybean oil, mineral oil, sesame oil, and the like. Water or aqueous solution saline solutions and aqueous dextrose and glycerol solutions are preferably employed as carriers, in some embodiments as injectable solutions. Alternatively, the carrier can be a solid dosage form carrier, including but not limited to one or more of a binder (for compressed pills), a glidant, an encapsulating agent, a flavorant, and a colorant. The choice of carrier can be selected with regard to the intended route of administration and standard pharmaceutical practice. See Hardee and Baggo (1998. Development and Formulation of Veterinary Dosage Forms. 2nd Ed. CRC Press. 504 pg.); E.W. Martin (1970. Remington’s Pharmaceutical Sciences. 17th Ed. Mack Pub. Co.); and Blaser *et al.* (US Publication US20110280840A1).

[0075] In certain aspects of the disclosure, the isolated microbes exist as isolated and biologically pure cultures. It will be appreciated by one of skill in the art, that an isolated and biologically pure culture of a particular microbe, denotes that said culture is substantially free (within scientific reason) of other living organisms and contains only the individual microbe in question. The culture can contain varying concentrations of said microbe. The present disclosure notes that isolated and biologically pure microbes often “necessarily differ from less pure or impure materials.” See, e.g. *In re Bergstrom*, 427 F.2d 1394, (CCPA 1970)(discussing purified prostaglandins), see also, *In re Bergy*, 596 F.2d 952 (CCPA 1979)(discussing purified microbes), see also, *Parke-Davis & Co. v. H.K. Mulford & Co.*, 189 F. 95 (S.D.N.Y. 1911) (Learned Hand discussing purified adrenaline), *aff’d in part, rev’d in part*, 196 F. 496 (2d Cir. 1912), each of which are incorporated herein by reference. Furthermore, in some aspects, the disclosure

provides for certain quantitative measures of the concentration, or purity limitations, that must be found within an isolated and biologically pure microbial culture. The presence of these purity values, in certain embodiments, is a further attribute that distinguishes the presently disclosed microbes from those microbes existing in a natural state. *See, e.g., Merck & Co. v. Olin Mathieson Chemical Corp.*, 253 F.2d 156 (4th Cir. 1958) (discussing purity limitations for vitamin B12 produced by microbes), incorporated herein by reference.

[0076] As used herein, “individual isolates” should be taken to mean a composition, or culture, comprising a predominance of a single genera, species, or strain, of microorganism, following separation from one or more other microorganisms. The phrase should not be taken to indicate the extent to which the microorganism has been isolated or purified. However, “individual isolates” can comprise substantially only one genus, species, or strain, of microorganism.

[0077] As used herein, “microbiome” refers to the collection of microorganisms that inhabit the digestive tract or gastrointestinal tract of an animal (including the rumen if said animal is a ruminant) *and* the microorganisms’ physical environment (*i.e.* the microbiome has a biotic and physical component). The microbiome is fluid and may be modulated by numerous naturally occurring and artificial conditions (*e.g.*, change in diet, disease, antimicrobial agents, influx of additional microorganisms, etc.). The modulation of the microbiome of a rumen that can be achieved *via* administration of the compositions of the disclosure, can take the form of: (a) increasing or decreasing a particular Family, Genus, Species, or functional grouping of microbe (*i.e.* alteration of the biotic component of the rumen microbiome) and/or (b) increasing or decreasing volatile fatty acids in the rumen, increasing or decreasing rumen pH, increasing or decreasing any other physical parameter important for rumen health (*i.e.* alteration of the abiotic component of the rumen microbiome).

[0078] As used herein, “probiotic” refers to a substantially pure microbe (*i.e.*, a single isolate) or a mixture of desired microbes, and may also include any additional components that can be administered to a mammal for restoring microbiota. Probiotics or microbial inoculant compositions of the invention may be administered with an agent to allow the microbes to survive the environment of the gastrointestinal tract, *i.e.*, to resist low pH and to grow in the gastrointestinal environment. In some embodiments, the present compositions (*e.g.*, microbial compositions) are probiotics in some aspects.

[0079] As used herein, “prebiotic” refers to an agent that increases the number and/or activity of one or more desired microbes. Non-limiting examples of prebiotics that may be useful in the methods of the present disclosure include fructooligosaccharides (*e.g.*, oligofructose, inulin, inulin-type fructans), galactooligosaccharides, amino acids, alcohols, and mixtures thereof. See Ramirez-Farias *et al.* (2008. *Br. J. Nutr.* 4:1-10) and Pool-Zobel and Sauer (2007. *J. Nutr.* 137:2580-2584 and supplemental).

[0080] The term “growth medium” as used herein, is any medium which is suitable to support growth of a microbe. By way of example, the media may be natural or artificial including gastrin supplemental agar, LB media, blood serum, and tissue culture gels. It should be appreciated that the media may be used alone or in combination with one or more other media. It may also be used with or without the addition of exogenous nutrients.

[0081] The medium may be amended or enriched with additional compounds or components, for example, a component which may assist in the interaction and/or selection of specific groups of microorganisms. For example, antibiotics (such as penicillin) or sterilants (for example, quaternary ammonium salts and oxidizing agents) could be present and/or the physical conditions (such as salinity, nutrients (for example organic and inorganic minerals (such as phosphorus, nitrogenous salts, ammonia, potassium and micronutrients such as cobalt and magnesium), pH, and/or temperature) could be amended.

[0082] As used herein, the term “ruminant” includes mammals that are capable of acquiring nutrients from plant-based food by fermenting it in a specialized stomach (rumen) prior to digestion, principally through microbial actions. Ruminants included cattle, goats, sheep, giraffes, yaks, deer, antelope, and others.

[0083] As used herein, the term “bovid” includes any member of family Bovidae, which include hoofed mammals such as antelope, sheep, goats, and cattle, among others.

[0084] As used herein, “energy-corrected milk” or “ECM” represents the amount of energy in milk based upon milk volume, milk fat, and milk protein. ECM adjusts the milk components to 3.5% fat and 3.2% protein, thus equalizing animal performance and allowing for comparison of production at the individual animal and herd levels over time. An equation used to calculate ECM, as related to the present disclosure, is:

$$\text{ECM} = (0.327 \times \text{milk pounds}) + (12.95 \times \text{fat pounds}) + (7.2 \times \text{protein pounds})$$

[0085] As used herein, “improved” should be taken broadly to encompass improvement of a characteristic of interest, as compared to a control group, or as compared to a known average quantity associated with the characteristic in question. For example, “improved” milk production associated with application of a beneficial microbe, or consortia, of the disclosure can be demonstrated by comparing the milk produced by an ungulate treated by the microbes taught herein to the milk of an ungulate not treated. In the present disclosure, “improved” does not necessarily demand that the data be statistically significant (*i.e.* $p < 0.05$); rather, any quantifiable difference demonstrating that one value (*e.g.* the average treatment value) is different from another (*e.g.* the average control value) can rise to the level of “improved.”

[0086] As used herein, “inhibiting and suppressing” and like terms should not be construed to require complete inhibition or suppression, although this may be desired in some embodiments.

[0087] The term “marker” or “unique marker” as used herein is an indicator of unique microorganism type, microorganism strain or activity of a microorganism strain. A marker can be measured in biological samples and includes without limitation, a nucleic acid-based marker such as a ribosomal RNA gene, a peptide- or protein-based marker, and/or a metabolite or other small molecule marker.

[0088] The term “metabolite” as used herein is an intermediate or product of metabolism. A metabolite in one embodiment is a small molecule. Metabolites have various functions, including in fuel, structural, signaling, stimulatory and inhibitory effects on enzymes, as a cofactor to an enzyme, in defense, and in interactions with other organisms (such as pigments, odorants and pheromones). A primary metabolite is directly involved in normal growth, development and reproduction. A secondary metabolite is not directly involved in these processes but usually has an important ecological function. Examples of metabolites include but are not limited to antibiotics and pigments such as resins and terpenes, etc. Some antibiotics use primary metabolites as precursors, such as actinomycin which is created from the primary metabolite, tryptophan. Metabolites, as used herein, include small, hydrophilic carbohydrates; large, hydrophobic lipids and complex natural compounds.

[0089] As used herein, the term “genotype” refers to the genetic makeup of an individual cell, cell culture, tissue, organism, or group of organisms.

[0090] As used herein, the term “allele(s)” means any of one or more alternative forms of a gene, all of which alleles relate to at least one trait or characteristic. In a diploid cell, the two alleles of a given gene occupy corresponding loci on a pair of homologous chromosomes. Since the present disclosure, in embodiments, relates to QTLs, *i.e.* genomic regions that may comprise one or more genes or regulatory sequences, it is in some instances more accurate to refer to “haplotype” (*i.e.* an allele of a chromosomal segment) instead of “allele”, however, in those instances, the term “allele” should be understood to comprise the term “haplotype”. Alleles are considered identical when they express a similar phenotype. Differences in sequence are possible but not important as long as they do not influence phenotype.

[0091] As used herein, the term “locus” (loci plural) means a specific place or places or a site on a chromosome where for example a gene or genetic marker is found.

[0092] As used herein, the term “genetically linked” refers to two or more traits that are co-inherited at a high rate during breeding such that they are difficult to separate through crossing.

[0093] A “recombination” or “recombination event” as used herein refers to a chromosomal crossing over or independent assortment. The term “recombinant” refers to an organism having a new genetic makeup arising as a result of a recombination event.

[0094] As used herein, the term “molecular marker” or “genetic marker” refers to an indicator that is used in methods for visualizing differences in characteristics of nucleic acid sequences. Examples of such indicators are restriction fragment length polymorphism (RFLP) markers, amplified fragment length polymorphism (AFLP) markers, single nucleotide polymorphisms (SNPs), insertion mutations, microsatellite markers (SSRs), sequence-characterized amplified regions (SCARs), cleaved amplified polymorphic sequence (CAPS) markers or isozyme markers or combinations of the markers described herein which defines a specific genetic and chromosomal location. Markers further include polynucleotide sequences encoding 16S or 18S rRNA, and internal transcribed spacer (ITS) sequences, which are sequences found between small-subunit and large-subunit rRNA genes that have proven to be especially useful in elucidating relationships or distinctions among when compared against one another. Mapping of molecular markers in the vicinity of an allele is a procedure which can be performed by the average person skilled in molecular-biological techniques.

[0095] The primary structure of major rRNA subunit 16S comprise a particular combination of conserved, variable, and hypervariable regions that evolve at different rates and enable the resolution of both very ancient lineages such as domains, and more modern lineages such as genera. The secondary structure of the 16S subunit include approximately 50 helices which result in base pairing of about 67% of the residues. These highly conserved secondary structural features are of great functional importance and can be used to ensure positional homology in multiple sequence alignments and phylogenetic analysis. Over the previous few decades, the 16S rRNA gene has become the most sequenced taxonomic marker and is the cornerstone for the current systematic classification of bacteria and archaea (Yarza *et al.* 2014. *Nature Rev. Micro.* 12:635-45).

[0096] A sequence identity of 94.5% or lower for two 16S rRNA genes is strong evidence for distinct genera, 86.5% or lower is strong evidence for distinct families, 82% or lower is strong evidence for distinct orders, 78.5% is strong evidence for distinct classes, and 75% or lower is strong evidence for distinct phyla. The comparative analysis of 16S rRNA gene sequences enables the establishment of taxonomic thresholds that are useful not only for the classification of cultured microorganisms but also for the classification of the many environmental sequences. Yarza *et al.* 2014. *Nature Rev. Micro.* 12:635-45).

[0097] As used herein, the term “trait” refers to a characteristic or phenotype. For example, in the context of some embodiments of the present disclosure, quantity of milk fat produced relates to the amount of triglycerides, triacylglycerides, diacylglycerides, monoacylglycerides, phospholipids, cholesterol, glycolipids, and fatty acids present in milk. Desirable traits may also include other milk characteristics, including but not limited to: predominance of short chain fatty acids, medium chain fatty acids, and long chain fatty acids; quantity of carbohydrates such as lactose, glucose, galactose, and other oligosaccharides; quantity of proteins such as caseins and whey; quantity of vitamins, minerals, milk yield/volume; reductions in methane emissions or manure; improved efficiency of nitrogen utilization; improved dry matter intake; improved feed efficiency and digestibility; increased degradation of cellulose, lignin, and hemicellulose; increased rumen concentrations of fatty acids such as acetic acid, propionic acid, and butyric acid; etc.

[0098] A trait may be inherited in a dominant or recessive manner, or in a partial or incomplete-dominant manner. A trait may be monogenic (*i.e.* determined by a single locus) or polygenic (*i.e.* determined by more than one locus) or may also result from the interaction of one or more genes with the environment.

[0099] In the context of this disclosure, traits may also result from the interaction of one or more mammalian genes and one or more microorganism genes.

[0100] As used herein, the term “homozygous” means a genetic condition existing when two identical alleles reside at a specific locus, but are positioned individually on corresponding pairs of homologous chromosomes in the cell of a diploid organism. Conversely, as used herein, the term “heterozygous” means a genetic condition existing when two different alleles reside at a specific locus, but are positioned individually on corresponding pairs of homologous chromosomes in the cell of a diploid organism.

[0101] As used herein, the term “phenotype” refers to the observable characteristics of an individual cell, cell culture, organism (*e.g.*, a ruminant), or group of organisms which results from the interaction between that individual’s genetic makeup (*i.e.*, genotype) and the environment.

[0102] As used herein, the term “chimeric” or “recombinant” when describing a nucleic acid sequence or a protein sequence refers to a nucleic acid, or a protein sequence, that links at least two heterologous polynucleotides, or two heterologous polypeptides, into a single macromolecule, or that re-arranges one or more elements of at least one natural nucleic acid or protein sequence. For example, the term “recombinant” can refer to an artificial combination of two otherwise separated segments of sequence, *e.g.*, by chemical synthesis or by the manipulation of isolated segments of nucleic acids by genetic engineering techniques.

[0103] As used herein, a “synthetic nucleotide sequence” or “synthetic polynucleotide sequence” is a nucleotide sequence that is not known to occur in nature or that is not naturally occurring. Generally, such a synthetic nucleotide sequence will comprise at least one nucleotide difference when compared to any other naturally occurring nucleotide sequence.

[0104] As used herein, the term “nucleic acid” refers to a polymeric form of nucleotides of any length, either ribonucleotides or deoxyribonucleotides, or analogs thereof. This term refers to the primary structure of the molecule, and thus includes double- and single-stranded DNA, as well as double- and single-stranded RNA. It also includes modified nucleic acids such as methylated

and/or capped nucleic acids, nucleic acids containing modified bases, backbone modifications, and the like. The terms “nucleic acid” and “nucleotide sequence” are used interchangeably.

[0105] As used herein, the term “gene” refers to any segment of DNA associated with a biological function. Thus, genes include, but are not limited to, coding sequences and/or the regulatory sequences required for their expression. Genes can also include non-expressed DNA segments that, for example, form recognition sequences for other proteins. Genes can be obtained from a variety of sources, including cloning from a source of interest or synthesizing from known or predicted sequence information, and may include sequences designed to have desired parameters.

[0106] As used herein, the term “homologous” or “homologue” or “ortholog” is known in the art and refers to related sequences that share a common ancestor or family member and are determined based on the degree of sequence identity. The terms “homology,” “homologous,” “substantially similar” and “corresponding substantially” are used interchangeably herein. They refer to nucleic acid fragments wherein changes in one or more nucleotide bases do not affect the ability of the nucleic acid fragment to mediate gene expression or produce a certain phenotype. These terms also refer to modifications of the nucleic acid fragments of the instant disclosure such as deletion or insertion of one or more nucleotides that do not substantially alter the functional properties of the resulting nucleic acid fragment relative to the initial, unmodified fragment. It is therefore understood, as those skilled in the art will appreciate, that the disclosure encompasses more than the specific exemplary sequences. These terms describe the relationship between a gene found in one species, subspecies, variety, cultivar or strain and the corresponding or equivalent gene in another species, subspecies, variety, cultivar or strain. For purposes of this disclosure homologous sequences are compared. “Homologous sequences” or “homologues” or “orthologs” are thought, believed, or known to be functionally related. A functional relationship may be indicated in any one of a number of ways, including, but not limited to: (a) degree of sequence identity and/or (b) the same or similar biological function. Preferably, both (a) and (b) are indicated. Homology can be determined using software programs readily available in the art, such as those discussed in Current Protocols in Molecular Biology (F.M. Ausubel *et al.*, eds., 1987) Supplement 30, section 7.718, Table 7.71. Some alignment programs are MacVector (Oxford Molecular Ltd, Oxford, U.K.), ALIGN Plus (Scientific and Educational Software,

Pennsylvania) and AlignX (Vector NTI, Invitrogen, Carlsbad, CA). Another alignment program is Sequencher (Gene Codes, Ann Arbor, Michigan), using default parameters.

[0107] As used herein, the term “nucleotide change” refers to, *e.g.*, nucleotide substitution, deletion, and/or insertion, as is well understood in the art. For example, mutations contain alterations that produce silent substitutions, additions, or deletions, but do not alter the properties or activities of the encoded protein or how the proteins are made.

[0108] As used herein, the term “protein modification” refers to, *e.g.*, amino acid substitution, amino acid modification, deletion, and/or insertion, as is well understood in the art.

[0109] As used herein, the term “at least a portion” or “fragment” of a nucleic acid or polypeptide means a portion having the minimal size characteristics of such sequences, or any larger fragment of the full length molecule, up to and including the full length molecule. A fragment of a polynucleotide of the disclosure may encode a biologically active portion of a genetic regulatory element. A biologically active portion of a genetic regulatory element can be prepared by isolating a portion of one of the polynucleotides of the disclosure that comprises the genetic regulatory element and assessing activity as described herein. Similarly, a portion of a polypeptide may be 4 amino acids, 5 amino acids, 6 amino acids, 7 amino acids, and so on, going up to the full length polypeptide. The length of the portion to be used will depend on the particular application. A portion of a nucleic acid useful as a hybridization probe may be as short as 12 nucleotides; in some embodiments, it is 20 nucleotides. A portion of a polypeptide useful as an epitope may be as short as 4 amino acids. A portion of a polypeptide that performs the function of the full-length polypeptide would generally be longer than 4 amino acids.

[0110] Variant polynucleotides also encompass sequences derived from a mutagenic and recombinogenic procedure such as DNA shuffling. Strategies for such DNA shuffling are known in the art. *See*, for example, Stemmer (1994) PNAS 91:10747-10751; Stemmer (1994) Nature 370:389-391; Cramer *et al.* (1997) Nature Biotech. 15:436-438; Moore *et al.* (1997) J. Mol. Biol. 272:336-347; Zhang *et al.* (1997) PNAS 94:4504-4509; Cramer *et al.* (1998) Nature 391:288-291; and U.S. Patent Nos. 5,605,793 and 5,837,458. For PCR amplifications of the polynucleotides disclosed herein, oligonucleotide primers can be designed for use in PCR reactions to amplify corresponding DNA sequences from cDNA or genomic DNA extracted from any organism of interest. Methods for designing PCR primers and PCR cloning are generally known in the art and are disclosed in Sambrook *et al.* (1989) Molecular Cloning: A

Laboratory Manual (2nd ed., Cold Spring Harbor Laboratory Press, Plainview, New York). See also Innis *et al.*, eds. (1990) PCR Protocols: A Guide to Methods and Applications (Academic Press, New York); Innis and Gelfand, eds. (1995) PCR Strategies (Academic Press, New York); and Innis and Gelfand, eds. (1999) PCR Methods Manual (Academic Press, New York). Known methods of PCR include, but are not limited to, methods using paired primers, nested primers, single specific primers, degenerate primers, gene-specific primers, vector-specific primers, partially-mismatched primers, and the like.

[0111] The term “primer” as used herein refers to an oligonucleotide which is capable of annealing to the amplification target allowing a DNA polymerase to attach, thereby serving as a point of initiation of DNA synthesis when placed under conditions in which synthesis of primer extension product is induced, *i.e.*, in the presence of nucleotides and an agent for polymerization such as DNA polymerase and at a suitable temperature and pH. The (amplification) primer is preferably single stranded for maximum efficiency in amplification. Preferably, the primer is an oligodeoxyribonucleotide. The primer must be sufficiently long to prime the synthesis of extension products in the presence of the agent for polymerization. The exact lengths of the primers will depend on many factors, including temperature and composition (A/T vs. G/C content) of primer. A pair of bi-directional primers consists of one forward and one reverse primer as commonly used in the art of DNA amplification such as in PCR amplification.

[0112] The terms “stringency” or “stringent hybridization conditions” refer to hybridization conditions that affect the stability of hybrids, *e.g.*, temperature, salt concentration, pH, formamide concentration and the like. These conditions are empirically optimized to maximize specific binding and minimize non-specific binding of primer or probe to its target nucleic acid sequence. The terms as used include reference to conditions under which a probe or primer will hybridize to its target sequence, to a detectably greater degree than other sequences (*e.g.* at least 2-fold over background). Stringent conditions are sequence dependent and will be different in different circumstances. Longer sequences hybridize specifically at higher temperatures. Generally, stringent conditions are selected to be about 5° C lower than the thermal melting point (T_m) for the specific sequence at a defined ionic strength and pH. The T_m is the temperature (under defined ionic strength and pH) at which 50% of a complementary target sequence hybridizes to a perfectly matched probe or primer. Typically, stringent conditions will be those in which the salt concentration is less than about 1.0 M Na⁺ ion, typically about 0.01 to 1.0 M Na⁺

ion concentration (or other salts) at pH 7.0 to 8.3 and the temperature is at least about 30° C for short probes or primers (*e.g.* 10 to 50 nucleotides) and at least about 60° C for long probes or primers (*e.g.* greater than 50 nucleotides). Stringent conditions may also be achieved with the addition of destabilizing agents such as formamide. Exemplary low stringent conditions or “conditions of reduced stringency” include hybridization with a buffer solution of 30% formamide, 1 M NaCl, 1% SDS at 37° C and a wash in 2×SSC at 40° C. Exemplary high stringency conditions include hybridization in 50% formamide, 1M NaCl, 1% SDS at 37° C, and a wash in 0.1×SSC at 60° C. Hybridization procedures are well known in the art and are described by *e.g.* Ausubel *et al.*, 1998 and Sambrook *et al.*, 2001. In some embodiments, stringent conditions are hybridization in 0.25 M Na₂HPO₄ buffer (pH 7.2) containing 1 mM Na₂EDTA, 0.5-20% sodium dodecyl sulfate at 45°C, such as 0.5%, 1%, 2%, 3%, 4%, 5%, 6%, 7%, 8%, 9%, 10%, 11%, 12%, 13%, 14%, 15%, 16%, 17%, 18%, 19% or 20%, followed by a wash in 5×SSC, containing 0.1% (w/v) sodium dodecyl sulfate, at 55°C to 65°C.

[0113] As used herein, “promoter” refers to a DNA sequence capable of controlling the expression of a coding sequence or functional RNA. The promoter sequence consists of proximal and more distal upstream elements, the latter elements often referred to as enhancers. Accordingly, an “enhancer” is a DNA sequence that can stimulate promoter activity, and may be an innate element of the promoter or a heterologous element inserted to enhance the level or tissue specificity of a promoter. Promoters may be derived in their entirety from a native gene, or be composed of different elements derived from different promoters found in nature, or even comprise synthetic DNA segments. It is understood by those skilled in the art that different promoters may direct the expression of a gene in different tissues or cell types, or at different stages of development, or in response to different environmental conditions. It is further recognized that since in most cases the exact boundaries of regulatory sequences have not been completely defined, DNA fragments of some variation may have identical promoter activity.

[0114] As used herein, a “constitutive promoter” is a promoter which is active under most conditions and/or during most development stages. There are several advantages to using constitutive promoters in expression vectors used in biotechnology, such as: high level of production of proteins used to select transgenic cells or organisms; high level of expression of reporter proteins or scorable markers, allowing easy detection and quantification; high level of production of a transcription factor that is part of a regulatory transcription system; production of

compounds that requires ubiquitous activity in the organism; and production of compounds that are required during all stages of development. Non-limiting exemplary constitutive promoters include, CaMV 35S promoter, opine promoters, ubiquitin promoter, alcohol dehydrogenase promoter, etc.

[0115] As used herein, a “non-constitutive promoter” is a promoter which is active under certain conditions, in certain types of cells, and/or during certain development stages. For example, tissue specific, tissue preferred, cell type specific, cell type preferred, inducible promoters, and promoters under development control are non-constitutive promoters. Examples of promoters under developmental control include promoters that preferentially initiate transcription in certain tissues.

[0116] As used herein, “inducible” or “repressible” promoter is a promoter which is under chemical or environmental factors control. Examples of environmental conditions that may affect transcription by inducible promoters include anaerobic conditions, certain chemicals, the presence of light, acidic or basic conditions, etc.

[0117] As used herein, a “tissue specific” promoter is a promoter that initiates transcription only in certain tissues. Unlike constitutive expression of genes, tissue-specific expression is the result of several interacting levels of gene regulation. As such, in the art sometimes it is preferable to use promoters from homologous or closely related species to achieve efficient and reliable expression of transgenes in particular tissues. This is one of the main reasons for the large amount of tissue-specific promoters isolated from particular tissues found in both scientific and patent literature.

[0118] As used herein, the term “operably linked” refers to the association of nucleic acid sequences on a single nucleic acid fragment so that the function of one is regulated by the other. For example, a promoter is operably linked with a coding sequence when it is capable of regulating the expression of that coding sequence (i.e., that the coding sequence is under the transcriptional control of the promoter). Coding sequences can be operably linked to regulatory sequences in a sense or antisense orientation. In another example, the complementary RNA regions of the disclosure can be operably linked, either directly or indirectly, 5' to the target mRNA, or 3' to the target mRNA, or within the target mRNA, or a first complementary region is 5' and its complement is 3' to the target mRNA.

[0119] As used herein, the phrases “recombinant construct”, “expression construct”, “chimeric construct”, “construct”, and “recombinant DNA construct” are used interchangeably herein. A recombinant construct comprises an artificial combination of nucleic acid fragments, *e.g.*, regulatory and coding sequences that are not found together in nature. For example, a chimeric construct may comprise regulatory sequences and coding sequences that are derived from different sources, or regulatory sequences and coding sequences derived from the same source, but arranged in a manner different than that found in nature. Such construct may be used by itself or may be used in conjunction with a vector. If a vector is used then the choice of vector is dependent upon the method that will be used to transform host cells as is well known to those skilled in the art. For example, a plasmid vector can be used. The skilled artisan is well aware of the genetic elements that must be present on the vector in order to successfully transform, select and propagate host cells comprising any of the isolated nucleic acid fragments of the disclosure. The skilled artisan will also recognize that different independent transformation events will result in different levels and patterns of expression (Jones *et al.*, (1985) EMBO J. 4:2411-2418; De Almeida *et al.*, (1989) Mol. Gen. Genetics 218:78-86), and thus that multiple events must be screened in order to obtain lines displaying the desired expression level and pattern. Such screening may be accomplished by Southern analysis of DNA, Northern analysis of mRNA expression, immunoblotting analysis of protein expression, or phenotypic analysis, among others. Vectors can be plasmids, viruses, bacteriophages, pro-viruses, phagemids, transposons, artificial chromosomes, and the like, that replicate autonomously or can integrate into a chromosome of a host cell. A vector can also be a naked RNA polynucleotide, a naked DNA polynucleotide, a polynucleotide composed of both DNA and RNA within the same strand, a poly-lysine-conjugated DNA or RNA, a peptide-conjugated DNA or RNA, a liposome-conjugated DNA, or the like, that is not autonomously replicating. As used herein, the term “expression” refers to the production of a functional end-product *e.g.*, an mRNA or a protein (precursor or mature).

[0120] In some embodiments, the cell or organism has at least one heterologous trait. As used herein, the term “heterologous trait” refers to a phenotype imparted to a transformed host cell or transgenic organism by an exogenous DNA segment, heterologous polynucleotide or heterologous nucleic acid. Various changes in phenotype are of interest to the present disclosure, including but not limited to modifying the fatty acid composition in milk, altering the

carbohydrate content of milk, increasing an ungulate's yield of an economically important trait (*e.g.*, milk, milk fat, milk proteins, etc.) and the like. These results can be achieved by providing expression of heterologous products or increased expression of endogenous products in organisms using the methods and compositions of the present disclosure.

[0121] As used herein, the term "MIC" means maximal information coefficient. MIC is a type of nonparametric network analysis that identifies a score (MIC score) between active microbial strains of the present disclosure and at least one measured metadata (*e.g.*, milk fat). Further, U.S. Application No. 15/217,575, filed on July 22, 2016 (issued as U.S. Patent No. 9,540,676 on January 10, 2017) is hereby incorporated by reference in its entirety.

[0122] The maximal information coefficient (MIC) is then calculated between strains and metadata 3021a, and between strains 3021b; as seen in **FIG. 17**. Results are pooled to create a list of all relationships and their corresponding MIC scores 3022. If the relationship scores below a given threshold 3023, the relationship is deemed/identified as irrelevant 3023b. If the relationship is above a given threshold 3023, the relationship deemed/identified as relevant 2023a, and is further subject to network analysis 3024. The following code fragment shows an exemplary methodology for such analysis, according to one embodiment:

```
Read total list of relationships file as links
```

```
threshold = 0.8
```

```
for i in range(len(links)):
```

```
    if links >= threshold
```

```
        multiplier[i] = 1
```

```
    else
```

```
        multiplier[i] = 0
```

```
end if
```

```
links__temp = multiplier*links
```

```
final__links = links__temp[links__temp != 0]
```

```
savetxt(output_file,final_links)
output_file.close()
```

[0123] Based on the output of the network analysis, active strains are selected 3025 for preparing products (e.g., ensembles, aggregates, and/or other synthetic groupings) containing the selected strains. The output of the network analysis can also be used to inform the selection of strains for further product composition testing.

[0124] The use of thresholds is discussed above for analyses and determinations. Thresholds can be, depending on the implementation and application: (1) empirically determined (e.g., based on distribution levels, setting a cutoff at a number that removes a specified or significant portion of low level reads); (2) any non-zero value; (3) percentage/percentile based; (4) only strains whose normalized second marker (i.e., activity) reads is greater than normalized first marker (cell count) reads; (5) log2 fold change between activity and quantity or cell count; (6) normalized second marker (activity) reads is greater than mean second marker (activity) reads for entire sample (and/or sample set); and/or any magnitude threshold described above in addition to a statistical threshold (i.e., significance testing). The following example provides thresholding detail for distributions of RNA-based second marker measurements with respect to DNA-based first marker measurements, according to one embodiment.

[0125] As used herein “shelf-stable” refers to a functional attribute and new utility acquired by the microbes formulated according to the disclosure, which enable said microbes to exist in a useful/active state outside of their natural environment in the rumen (*i.e.* a markedly different characteristic). Thus, shelf-stable is a functional attribute created by the formulations/compositions of the disclosure and denoting that the microbe formulated into a shelf-stable composition can exist outside the rumen and under ambient conditions for a period of time that can be determined depending upon the particular formulation utilized, but in general means that the microbes can be formulated to exist in a composition that is stable under ambient conditions for at least a few days and generally at least one week. Accordingly, a “shelf-stable ruminant supplement” is a composition comprising one or more microbes of the disclosure, said microbes formulated in a composition, such that the composition is stable under ambient conditions for at least one week, meaning that the microbes comprised in the composition (*e.g.* whole cell, spore, or lysed cell) are able to impart one or more beneficial phenotypic properties

to a ruminant when administered (e.g. increased milk yield, improved milk compositional characteristics, improved rumen health, and/or modulation of the rumen microbiome).

Isolated Microbes

[0126] In some aspects, the present disclosure provides isolated microbes, including novel strains of microbes, presented in **Table 1** and **Table 3**.

[0127] In other aspects, the present disclosure provides isolated whole microbial cultures of the microbes identified in **Table 1** and **Table 3**. These cultures may comprise microbes at various concentrations.

[0128] In some aspects, the disclosure provides for utilizing one or more microbes selected from **Table 1** and **Table 3** to increase a phenotypic trait of interest in a ruminant.

[0129] In some embodiments, the disclosure provides isolated microbial species belonging to taxonomic families of Clostridiaceae, Ruminococcaceae, Lachnospiraceae, Acidaminococcaceae, Peptococcaceae, Porphyromonadaceae, Prevotellaceae, Neocallimastigaceae, Saccharomycetaceae, Phaeosphaeriaceae, Erysipelotrichia, Anaerolineaceae, Atopobiaceae, Botryosphaeriaceae, Eubacteriaceae, Acholeplasmataceae, Succinivibrionaceae, Lactobacillaceae, Selenomonadaceae, Burkholderiaceae, and Streptococcaceae.

[0130] In further embodiments, isolated microbial species may be selected from genera of family Clostridiaceae, including *Acetanaerobacterium*, *Acetivibrio*, *Acidaminobacter*, *Alkaliphilus*, *Anaerobacter*, *Anaerostipes*, *Anaerotruncus*, *Anoxynatronum*, *Bryantella*, *Butyricicoccus*, *Caldanaerocella*, *Caloramator*, *Caloranaerobacter*, *Caminicella*, *Candidatus Arthromitus*, *Clostridium*, *Coprobacillus*, *Dorea*, *Ethanologenbacterium*, *Faecalibacterium*, *Garciella*, *Guggenheimella*, *Hespellia*, *Linmingia*, *Natronincola*, *Oxobacter*, *Parasporobacterium*, *Sarcina*, *Soehngenella*, *Sporobacter*, *Subdoligranulum*, *Tepidibacter*, *Tepidimicrobium*, *Thermobrachium*, *Thermohalobacter*, and *Tindallia*.

[0131] In further embodiments, isolated microbial species may be selected from genera of family Ruminococcaceae, including *Ruminococcus*, *Acetivibrio*, *Sporobacter*, *Anaerofilum*, *Papillibacter*, *Oscillospira*, *Gemmiger*, *Faecalibacterium*, *Fastidiosipila*, *Anaerotruncus*, *Ethanologenens*, *Acetanaerobacterium*, *Subdoligranulum*, *Hydrogenoanaerobacterium*, and *Candidatus Soleaferrea*.

[0132] In further embodiments, isolated microbial species may be selected from genera of family Lachnospiraceae, including *Butyrivibrio*, *Roseburia*, *Lachnospira*, *Acetitomaculum*,

Coprococcus, *Johnsonella*, *Catonella*, *Pseudobutyrvibrio*, *Syntrophococcus*, *Sporobacterium*, *Parasporobacterium*, *Lachnobacterium*, *Shuttleworthia*, *Dorea*, *Anaerostipes*, *Hespellia*, *Marvinbryantia*, *Oribacterium*, *Moryella*, *Blautia*, *Robinsoniella*, *Cellulosilyticum*, *Lachnoanaerobaculum*, *Stomatobaculum*, *Fusicatenibacter*, *Acetatifactor*, and *Eisenbergiella*.

[0133] In further embodiments, isolated microbial species may be selected from genera of family Acidaminococcaceae, including *Acidaminococcus*, *Phascolarctobacterium*, *Succiniclasticum*, and *Succinispira*.

[0134] In further embodiments, isolated microbial species may be selected from genera of family Peptococcaceae, including *Desulfotomaculum*, *Peptococcus*, *Desulfitobacterium*, *Syntrophobotulus*, *Dehalobacter*, *Sporotomaculum*, *Desulfosporosinus*, *Desulfonispora*, *Pelotomaculum*, *Thermincola*, *Cryptanaerobacter*, *Desulfitibacter*, *Candidatus Desulforudis*, *Desulfurispora*, and *Desulfitospora*.

[0135] In further embodiments, isolated microbial species may be selected from genera of family Porphyromonadaceae, including *Porphyromonas*, *Dysgonomonas*, *Tannerella*, *Odoribacter*, *Proteiniphilum*, *Petrimonas*, *Paludibacter*, *Parabacteroides*, *Barnesiella*, *Candidatus Vestibaculum*, *Butyricimonas*, *Macellibacteroides*, and *Coprobacter*.

[0136] In further embodiments, isolated microbial species may be selected from genera of family Anaerolineaceae including *Anaerolinea*, *Bellilinea*, *Leptolinea*, *Levilinea*, *Longilinea*, *Ornatilinea*, and *Pelolinea*.

[0137] In further embodiments, isolated microbial species may be selected from genera of family Atopobiaceae including *Atopbium* and *Olsenella*.

[0138] In further embodiments, isolated microbial species may be selected from genera of family Eubacteriaceae including *Acetobacterium*, *Alkalibacter*, *Alkalibaculum*, *Aminicella*, *Anaerofustis*, *Eubacterium*, *Garciella*, and *Pseudoramibacter*.

[0139] In further embodiments, isolated microbial species may be selected from genera of family Acholeplasmataceae including *Acholeplasma*.

[0140] In further embodiments, isolated microbial species may be selected from genera of family Succinivibrionaceae including *Anaerobiospirillum*, *Ruminobacter*, *Succinatimonas*, *Succinimonas*, and *Succinivibrio*.

[0141] In further embodiments, isolated microbial species may be selected from genera of family Lactobacillaceae including *Lactobacillus*, *Paralactobacillus*, *Pediococcus*, and *Sharpea*.

[0142] In further embodiments, isolated microbial species may be selected from genera of family Selenomonadaceae including *Anaerovibrio*, *Centipeda*, *Megamonas*, *Mitsuokella*, *Pectinatus*, *Propionispira*, *Schwartzia*, *Selenomonas*, and *Zymophilus*.

[0143] In further embodiments, isolated microbial species may be selected from genera of family Burkholderiaceae including *Burkholderia*, *Chitinimonas*, *Cupriavidus*, *Lautropia*, *Limnobacter*, *Pandoraea*, *Paraburkholderia*, *Paucimonas*, *Polynucleobacter*, *Ralstonia*, *Thermothrix*, and *Wautersia*.

[0144] In further embodiments, isolated microbial species may be selected from genera of family Streptococcaceae including *Lactococcus*, *Lactovum*, and *Streptococcus*.

[0145] In further embodiments, isolated microbial species may be selected from genera of family Anaerolineaceae including *Aestuariimicrobium*, *Arachnia*, *Auraticoccus*, *Brooklawnia*, *Friedmanniella*, *Granulicoccus*, *Luteococcus*, *Mariniluteicoccus*, *Microhunatus*, *Micropruina*, *Naumannella*, *Propionibacterium*, *Propioniceella*, *Propioniceclava*, *Propioniferax*, *Propionimicrobium*, and *Tessaracoccus*.

[0146] In further embodiments, isolated microbial species may be selected from genera of family Prevotellaceae, including *Paraprevotella*, *Prevotella*, *hallellella*, *Xylanibacter*, and *Alloprevotella*.

[0147] In further embodiments, isolated microbial species may be selected from genera of family Neocallimastigaceae, including *Anaeromyces*, *Caecomyces*, *Cyllamyces*, *Neocallimastix*, *Orpinomyces*, and *Piromyces*.

[0148] In further embodiments, isolated microbial species may be selected from genera of family Saccharomycetaceae, including *Brettanomyces*, *Candida*, *Citeromyces*, *Cyniclomyces*, *Debaryomyces*, *Issatchenkia*, *Kazachstania* (syn. *Arxiozyma*), *Kluyveromyces*, *Komagataella*, *Kuraishia*, *Lachancea*, *Lodderomyces*, *Nakaseomyces*, *Pachysolen*, *Pichia*, *Saccharomyces*, *Spathaspora*, *Tetrapisispora*, *Vanderwaltozyma*, *Torulaspora*, *Williopsis*, *Zygosaccharomyces*, and *Zygorulaspora*.

[0149] In further embodiments, isolated microbial species may be selected from genera of family Erysipelotrichaceae, including *Erysipelothrix*, *Solobacterium*, *Turicibacter*, *Faecalibaculum*, *Faecalicoccus*, *Faecalitalea*, *Holdemanella*, *Holdemania*, *Dielma*, *Eggerthia*, *Erysipelatoclostridium*, *Allobacterium*, *Breznakia*, *Bulleidia*, *Catenibacterium*, *Catenisphaera*, and *Coprobaecillus*.

[0150] In further embodiments, isolated microbial species may be selected from genera of family Phaeosphaeriaceae, including *Barria*, *Bricookea*, *Carinispota*, *Chaetoplea*, *Eudarluka*, *Hadrospora*, *Isthmosporella*, *Katumotoa*, *Lautitia*, *Metameris*, *Mixtura*, *Neophaeosphaeria*, *Nodulosphaeria*, *Ophiosphaerella*, *Phaeosphaeris*, *Phaeosphaeriopsis*, *Setomelanomma*, *Stagonospora*, *Teratosphaeria*, and *Wilmia*.

[0151] In further embodiments, isolated microbial species may be selected from genera of family Botryosphaeriaceae, including *Amarenomyces*, *Aplosporella*, *Auerswaldiella*, *Botryosphaeria*, *Dichomera*, *Diplodia*, *Discochora*, *Dothidothia*, *Dothiorella*, *Fusicoccum*, *Granulodiplodia*, *Guignardia*, *Lasioidiplodia*, *Leptodothiorella*, *Leptodothiorella*, *Leptoguignardia*, *Macrophoma*, *Macrophomina*, *Nattrassia*, *Neodeightonia*, *Neofusicocum*, *Neoscytalidium*, *Othia*, *Phaeobotryosphaeria*, *Phomatosphaeropsis*, *Phyllosticta*, *Pseudofusicoccum*, *Saccharata*, *Sivanesania*, and *Thyrostroma*.

[0152] In some embodiments, the disclosure provides isolated microbial species belonging to genera of: *Clostridium*, *Ruminococcus*, *Roseburia*, *Hydrogenoanaerobacterium*, *Saccharofermentans*, *Papillibacter*, *Pelotomaculum*, *Butyricicoccus*, *Tannerella*, *Prevotella*, *Butyricimonas*, *Piromyces*, *Candida*, *Vrystaatia*, *Orpinomyces*, *Neocallimastix*, and *Phyllosticta*. In further embodiments, the disclosure provides isolated microbial species belonging to the family of Lachnospiraceae, and the order of Saccharomycetales. In further embodiments, the disclosure provides isolated microbial species of *Candida xylopsoci*, *Vrystaatia aloecicola*, and *Phyllosticta capitalensis*.

[0153] In some embodiments, a microbe from the taxa disclosed herein are utilized to impart one or more beneficial properties or improved traits to milk in ruminants.

[0154] In some embodiments, the disclosure provides isolated microbial species, selected from the group consisting of: *Clostridium*, *Ruminococcus*, *Roseburia*, *Hydrogenoanaerobacterium*, *Saccharofermentans*, *Papillibacter*, *Pelotomaculum*, *Butyricicoccus*, *Tannerella*, *Prevotella*, *Butyricimonas*, *Piromyces*, *Pichia*, *Candida*, *Vrystaatia*, *Orpinomyces*, *Neocallimastix*, and *Phyllosticta*.

[0155] In some embodiments, the disclosure provides novel isolated microbial strains of species, selected from the group consisting of: *Clostridium*, *Ruminococcus*, *Roseburia*, *Hydrogenoanaerobacterium*, *Saccharofermentans*, *Papillibacter*, *Pelotomaculum*, *Butyricicoccus*, *Tannerella*, *Prevotella*, *Butyricimonas*, *Piromyces*, *Pichia*, *Candida*, *Vrystaatia*,

Orpinomyces, *Neocallimastix*, and *Phyllosticta*. Particular novel strains of these aforementioned taxonomic groups can be found in **Table 1** and/or **Table 3**.

[0156] Furthermore, the disclosure relates to microbes having characteristics substantially similar to that of a microbe identified in **Table 1** or **Table 3**.

[0157] The isolated microbial species, and novel strains of said species, identified in the present disclosure, are able to impart beneficial properties or traits to ruminant milk production.

[0158] For instance, the isolated microbes described in **Table 1** and **Table 3**, or consortia of said microbes, are able to increase total milk fat in ruminant milk. The increase can be quantitatively measured, for example, by measuring the effect that said microbial application has upon the modulation of total milk fat.

[0159] In some embodiments, the isolated microbial strains are microbes of the present disclosure that have been genetically modified. In some embodiments, the genetically modified or recombinant microbes comprise polynucleotide sequences which do not naturally occur in said microbes. In some embodiments, the microbes may comprise heterologous polynucleotides. In further embodiments, the heterologous polynucleotides may be operably linked to one or more polynucleotides native to the microbes.

[0160] In some embodiments, the heterologous polynucleotides may be reporter genes or selectable markers. In some embodiments, reporter genes may be selected from any of the family of fluorescence proteins (*e.g.*, GFP, RFP, YFP, and the like), β -galactosidase, luciferase. In some embodiments, selectable markers may be selected from neomycin phosphotransferase, hygromycin phosphotransferase, aminoglycoside adenyltransferase, dihydrofolate reductase, acetolactase synthase, bromoxynil nitrilase, β -glucuronidase, dihydrogolate reductase, and chloramphenicol acetyltransferase. In some embodiments, the heterologous polynucleotide may be operably linked to one or more promoter.

Table 4: Taxa (largely Genera) of the present disclosure not known to have been utilized in animal agriculture.

<i>Intestinimonas</i>	<i>Anaerolinea</i>
<i>Pseudobutyrvibrio</i>	<i>Olsenella</i>
<i>Eubacterium</i>	<i>Catenisphaera</i>

<i>Faecalibacterium</i>	<i>Solobacterium</i>
<i>Blautia</i>	<i>Ralsonia</i>
<i>Coproccoccus</i>	<i>Casaltella</i>
<i>Anaeroplasma</i>	<i>Acholeplasma</i>
<i>Aminiphilus</i>	<i>Mitsuokella</i>
<i>Alistipes</i>	<i>Sharpea</i>
<i>Oscillibacter</i>	<i>Neocallimastix</i>
<i>Odoribacter</i>	<i>Pichia</i>
<i>Tannerella</i>	<i>Candida</i>
<i>Hydrogenoanaerobacterium</i>	<i>Orpinomyces</i>
<i>Succinivibrio</i>	<i>Sugiyamaella</i>
<i>Ruminobacter</i>	<i>Cyllamyces</i>
<i>Lachnospira</i>	<i>Caecomycetes</i>
<i>Sinimarimbacterium</i>	<i>Tremella</i>
<i>Hydrogenoanaerobacterium</i>	<i>Turicibacter</i>
<i>Clostridium XIVa</i>	<i>Anaerolinea</i>
<i>Saccharofermentans</i>	<i>Piromyces</i>
<i>Butyricicoccus</i>	<i>Olsenella</i>
<i>Papillibacter</i>	<i>Clostridium XICa</i>
<i>Pelotomaculum</i>	<i>Erysipelotrichaceae</i>
<i>Lachnospiracea</i>	<i>Solobacterium</i>
<i>Anaeroplasma</i>	<i>Ralstonia</i>
<i>Clostridium</i>	<i>Eubacterium</i>
<i>Rikenella</i>	<i>Lachnobacterium</i>
<i>Tannerella</i>	<i>Acholeplasma</i>
<i>Howardella</i>	<i>Selenomonas</i>
<i>Butyricimonas</i>	<i>Sharpea</i>
<i>Succinivibrio</i>	<i>Phyllosticta</i>
<i>Ruminobacter</i>	<i>Candida xylopsoc</i>
<i>Syntrophococcus</i>	<i>Candida apicol</i>

<i>Pseudobutyrvibrio</i>	<i>Saccharomycetales</i>
<i>Ascomycota</i>	<i>Candida rugos</i>

Microbial Consortia

[0161] In some aspects, the disclosure provides microbial consortia comprising a combination of at least any two microbes selected from amongst the microbes identified in **Table 1** and/or **Table 3**.

[0162] In certain embodiments, the consortia of the present disclosure comprise two microbes, or three microbes, or four microbes, or five microbes, or six microbes, or seven microbes, or eight microbes, or nine microbes, or ten or more microbes. Said microbes of the consortia are different microbial species, or different strains of a microbial species.

[0163] In some embodiments, the disclosure provides consortia, comprising: at least two isolated microbial species belonging to genera of: *Clostridium*, *Ruminococcus*, *Roseburia*, *Hydrogenoanaerobacterium*, *Saccharofermentans*, *Papillibacter*, *Pelotomaculum*, *Butyricicoccus*, *Tannerella*, *Prevotella*, *Butyricimonas*, *Piromyces*, *Pichia*, *Candida*, *Vrystaatia*, *Orpinomyces*, *Neocallimastix*, and *Phyllosticta*. Particular novel strains of species of these aforementioned genera can be found in **Table 1** and/or **Table 3**.

[0164] In some embodiments, the disclosure provides consortia, comprising: at least two isolated microbial species, selected from the group consisting of species of the family of Lachnospiraceae, and the order of Saccharomycetales.

[0165] In particular aspects, the disclosure provides microbial consortia, comprising species as grouped in **Tables 5-11**. With respect to **Tables 5-11**, the letters **A** through **I** represent a non-limiting selection of microbes of the present disclosure, defined as:

[0166] **A** = Strain designation Ascusb_7 identified in **Table 1**;

[0167] **B** = Strain designation Ascusb_3138 identified in **Table 1**;

[0168] **C** = Strain designation Ascusb_82 identified in **Table 1**;

[0169] **D** = Strain designation Ascusb_119 identified in **Table 1**;

[0170] **E** = Strain designation Ascusb_1801 identified in **Table 1**;

[0171] **F** = Strain designation Ascusf_23 identified in **Table 1**;

[0172] **G** = Strain designation Ascusf_24 identified in **Table 1**;

[0173] **H** = Strain designation Ascusf_45 identified in **Table 1**; and

[0174] **I** = Strain designation Ascusf_15 identified in **Table 1**.

Table 5: Eight and Nine Strain Consortia

A,B,C,D,E,F,G,H	A,B,C,D,E,F,G,I	A,B,C,D,E,F,H,I	A,B,C,D,E,G,H,I	A,B,C,D,F,G,H,I	A,B,C,E,F,G,H,I
A,B,D,E,F,G,H,I	A,C,D,E,F,G,H,I	B,C,D,E,F,G,H,I	A,B,C,D,E,F,G,H,I		

Table 6: Seven Strain Consortia

A,B,C,D,E,F,G	A,B,C,D,E,F,H	A,B,C,D,E,F,I	A,B,C,D,E,G,H	A,B,C,D,E,G,I	A,B,C,D,E,H,I
A,B,C,D,F,G,H	A,B,C,D,F,G,I	A,B,C,D,F,H,I	A,B,C,D,G,H,I	A,B,C,E,F,G,H	A,B,C,E,F,G,I
A,B,C,E,F,H,I	A,B,C,E,G,H,I	A,B,C,F,G,H,I	A,B,D,E,F,G,H	A,B,D,E,F,G,I	A,B,D,E,F,H,I
A,B,D,E,G,H,I	A,B,D,F,G,H,I	A,B,E,F,G,H,I	A,C,D,E,F,G,H	A,C,D,E,F,G,I	A,C,D,E,F,H,I
A,C,D,E,G,H,I	A,C,D,F,G,H,I	A,C,E,F,G,H,I	A,D,E,F,G,H,I	B,C,D,E,F,G,H	B,C,D,E,F,G,I
B,C,D,E,F,H,I	B,C,D,E,G,H,I	B,C,D,F,G,H,I	B,C,E,F,G,H,I	B,D,E,F,G,H,I	C,D,E,F,G,H,I

Table 7: Six Strain Consortia

A,B,C,D,E,F	A,B,C,D,E,G	A,B,C,D,E,H	A,B,C,D,E,I	A,B,C,D,F,G	A,B,C,D,F,H	A,B,C,D,F,I
A,B,C,D,G,H	A,B,C,D,G,I	A,B,C,D,H,I	A,B,C,E,F,G	A,B,C,E,F,H	A,B,C,E,F,I	A,B,C,E,G,H
A,B,C,E,G,I	A,B,C,E,H,I	A,B,C,F,G,H	A,B,C,F,G,I	A,B,C,F,H,I	A,B,C,G,H,I	A,B,D,E,F,G
A,B,D,E,F,H	A,B,D,E,F,I	A,B,D,E,G,H	A,B,D,E,G,I	A,B,D,E,H,I	A,B,D,F,G,H	A,B,D,F,G,I
D,E,F,G,H,I	C,E,F,G,H,I	A,B,D,F,H,I	A,B,D,G,H,I	A,B,E,F,G,H	A,B,E,F,G,I	A,B,E,F,H,I
A,B,E,G,H,I	A,B,F,G,H,I	A,C,D,E,F,G	A,C,D,E,F,H	A,C,D,E,F,I	A,C,D,E,G,H	A,C,D,E,G,I
A,C,D,E,H,I	A,C,D,F,G,H	A,C,D,F,G,I	A,C,D,F,H,I	A,C,D,G,H,I	A,C,E,F,G,H	A,C,E,F,G,I
A,C,E,F,H,I	A,C,E,G,H,I	A,C,F,G,H,I	A,D,E,F,G,H	A,D,E,F,G,I	A,D,E,F,H,I	A,D,E,G,H,I
A,D,F,G,H,I	A,E,F,G,H,I	B,C,D,E,F,G	B,C,D,E,F,H	B,C,D,E,F,I	B,C,D,E,G,H	B,C,D,E,G,I
B,C,D,E,H,I	B,C,D,F,G,H	B,C,D,F,G,I	B,C,D,F,H,I	B,C,D,G,H,I	B,C,E,F,G,H	B,C,E,F,G,I

B,C,E,F,H,I	B,C,E,G,H,I	B,C,F,G,H,I	B,D,E,F,G,H	B,D,E,F,G,I	B,D,E,F,H,I	B,D,E,G,H,I
B,D,F,G,H,I	B,E,F,G,H,I	C,D,E,F,G,H	C,D,E,F,G,I	C,D,E,F,H,I	C,D,E,G,H,I	C,D,F,G,H,I

Table 8: Five Strain Consortia

A,B,C,D,E	A,B,C,D,F	A,B,C,D,G	A,B,C,D,H	A,B,C,D,I	A,B,C,E,F	A,B,C,E,G	A,B,C,E,H
A,B,C,F,H	A,B,C,F,G	A,B,C,F,I	A,B,C,G,H	A,B,C,G,I	A,B,C,H,I	A,B,D,E,F	A,B,D,E,G
A,B,D,E,I	A,B,D,F,G	A,B,D,F,H	A,B,D,F,I	A,B,D,G,H	A,B,D,G,I	A,B,D,H,I	A,B,E,F,G
A,B,E,F,I	A,B,E,G,H	A,B,E,G,I	A,B,E,H,I	A,B,F,G,H	A,B,F,G,I	A,B,F,H,I	A,B,G,H,I
A,C,D,E,G	A,C,D,E,H	A,C,D,E,I	A,C,D,F,G	A,C,D,F,H	A,C,D,F,I	A,C,D,G,H	A,C,D,G,I
A,C,E,F,G	A,C,E,F,H	A,C,E,F,I	A,C,E,G,H	A,C,E,G,I	A,C,E,H,I	A,C,F,G,H	A,C,F,G,I
A,C,G,H,I	A,D,E,F,G	A,D,E,F,H	A,D,E,F,I	A,D,E,G,H	A,D,E,G,I	A,D,E,H,I	A,D,F,G,H
A,D,F,H,I	A,D,G,H,I	A,E,F,G,H	A,E,F,G,I	A,E,F,H,I	A,E,G,H,I	A,F,G,H,I	B,C,D,E,F
B,C,D,E,H	B,C,D,E,I	B,C,D,F,G	B,C,D,F,H	B,C,D,F,I	B,C,D,G,H	B,C,D,G,I	B,C,D,H,I
B,C,E,F,H	B,C,E,F,I	B,C,E,G,H	B,C,E,G,I	B,C,E,H,I	B,C,F,G,H	B,C,F,G,I	B,C,F,H,I
B,D,E,F,G	B,D,E,F,H	B,D,E,F,I	B,D,E,G,H	B,D,E,G,I	B,D,E,H,I	B,D,F,G,H	B,D,F,G,I
B,D,G,H,I	B,E,F,G,H	B,E,F,G,I	B,E,F,H,I	B,E,G,H,I	B,F,G,H,I	C,D,E,F,G	C,D,E,F,H
C,D,E,G,H	C,D,E,G,I	C,D,E,H,I	C,D,F,G,H	C,D,F,G,I	C,D,F,H,I	C,D,G,H,I	C,E,F,G,H
C,E,F,H,I	C,E,G,H,I	C,F,G,H,I	D,E,F,G,H	D,E,F,G,I	D,E,F,H,I	D,E,G,H,I	D,F,G,H,I
A,B,C,E,I	A,B,D,E,H	A,B,E,F,H	A,C,D,E,F	A,C,D,H,I	A,C,F,H,I	A,D,F,G,I	B,C,D,E,G
B,C,E,F,G	B,C,G,H,I	B,D,F,H,I	C,D,E,F,I	C,E,F,G,I	E,F,G,H,I		

Table 9: Four Strain Consortia

A,B,C,D	A,B,C,E	A,B,C,F	A,B,C,G	A,B,C,H	A,B,C,I	A,B,D,E	A,B,D,F	D,G,H,I
A,B,D,G	A,B,D,H	A,B,D,I	A,B,E,F	A,B,E,G	A,B,E,H	A,B,E,I	A,B,F,G	E,F,G,H
A,B,F,H	A,D,F,H	A,D,F,I	A,D,G,H	A,D,G,I	A,D,H,I	A,E,F,G	A,E,F,H	E,F,G,I
A,B,F,I	A,B,G,H	A,B,G,I	A,B,H,I	A,C,D,E	A,C,D,F	A,C,D,G	A,C,D,H	E,F,H,I
A,C,D,I	A,C,E,F	A,C,E,G	A,C,E,H	A,C,E,I	A,C,F,G	A,C,F,H	A,C,F,I	E,G,H,I
A,C,G,H	A,C,G,I	A,C,H,I	A,D,E,F	A,D,E,G	A,D,E,H	A,D,E,I	A,D,F,G	F,G,H,I

A,E,F,I	A,E,G,H	A,E,G,I	A,E,H,I	A,F,G,H	A,F,G,I	A,F,H,I	A,G,H,I	D,E,F,H
B,C,D,E	B,C,D,F	B,C,D,G	B,C,D,H	B,C,D,I	B,C,E,F	B,C,E,G	B,C,E,H	D,E,F,I
B,C,E,I	B,C,F,G	B,C,F,H	B,C,F,I	B,C,G,H	B,C,G,I	B,C,H,I	B,D,E,F	D,E,G,H
B,D,E,G	B,D,E,H	B,D,E,I	B,D,F,G	B,D,F,H	B,D,F,I	B,D,G,H	B,D,G,I	D,E,G,I
B,D,H,I	B,E,F,G	B,E,F,H	B,E,F,I	B,E,G,H	B,E,G,I	B,E,H,I	B,F,G,H	D,E,H,I
B,F,G,I	B,F,H,I	B,G,H,I	C,D,E,F	C,D,E,G	C,D,E,H	C,D,E,I	C,D,F,G	D,F,G,H
C,D,F,H	C,D,F,I	C,D,G,H	C,D,G,I	C,D,H,I	C,E,F,G	C,E,F,H	C,E,F,I	D,F,G,I
C,E,G,H	C,E,G,I	C,E,H,I	C,F,G,H	C,F,G,I	C,F,H,I	C,G,H,I	D,E,F,G	D,F,H,I

Table 10: Three Strain Consortia

A,B,C	A,B,D	A,B,E	A,B,F	A,B,G	A,B,H	A,B,I	A,C,D	A,C,E	G,H,I	E,F,H
A,C,F	A,C,G	A,C,H	A,C,I	A,D,E	A,D,F	A,D,G	A,D,H	A,D,I	F,H,I	E,F,G
A,E,F	A,E,G	A,E,H	A,E,I	A,F,G	A,F,H	A,F,I	A,G,H	A,G,I	F,G,I	D,H,I
A,H,I	B,C,D	B,C,E	B,C,F	B,C,G	B,C,H	B,C,I	B,D,E	B,D,F	F,G,H	D,G,I
B,D,G	B,D,H	B,D,I	B,E,F	B,E,G	B,E,H	B,E,I	B,F,G	B,F,H	E,H,I	E,F,I
B,F,I	B,G,H	B,G,I	B,H,I	C,D,E	C,D,F	C,D,G	C,D,H	C,D,I	E,G,I	D,G,H
C,E,F	C,E,G	C,E,H	C,E,I	C,F,G	C,F,H	C,F,I	C,G,H	C,G,I	E,G,H	D,F,I
C,H,I	D,E,F	D,E,G	D,E,H	D,E,I	D,F,G	D,F,H				

Table 11: Two Strain Consortia

A,B	A,C	A,D	A,E	A,F	A,G	A,H	A,I	B,C	B,D	B,E	B,F	B,G	B,H	B,I	C,D
C,E	C,F	C,G	C,H	C,I	D,E	D,F	D,G	D,H	D,I	E,F	E,G	E,H	E,I	F,G	F,H
F,I	G,H	G,I	H,I												

[0175] In some embodiments, the microbial consortia may be selected from any member group from Tables 5-11.

Isolated Microbes – Source Material

[0176] The microbes of the present disclosure were obtained, among other places, at various locales in the United States from the gastrointestinal tract of cows.

Isolated Microbes – Microbial Culture Techniques

[0177] The microbes of **Table 1** and **Table 3** were matched to their nearest taxonomic groups by utilizing classification tools of the Ribosomal Database Project (RDP) for 16s rRNA sequences and the User-friendly Nordic ITS Ectomycorrhiza (UNITE) database for ITS rRNA sequences. Examples of matching microbes to their nearest taxa may be found in Lan *et al.* (2012. *PLOS one*. 7(3):e32491), Schloss and Westcott (2011. *Appl. Environ. Microbiol.* 77(10):3219-3226), and Koljalg *et al.* (2005. *New Phytologist*. 166(3):1063-1068).

[0178] The isolation, identification, and culturing of the microbes of the present disclosure can be effected using standard microbiological techniques. Examples of such techniques may be found in Gerhardt, P. (ed.) *Methods for General and Molecular Microbiology*. American Society for Microbiology, Washington, D.C. (1994) and Lennette, E. H. (ed.) *Manual of Clinical Microbiology*, Third Edition. American Society for Microbiology, Washington, D.C. (1980), each of which is incorporated by reference.

[0179] Isolation can be effected by streaking the specimen on a solid medium (*e.g.*, nutrient agar plates) to obtain a single colony, which is characterized by the phenotypic traits described hereinabove (*e.g.*, Gram positive/negative, capable of forming spores aerobically/anaerobically, cellular morphology, carbon source metabolism, acid/base production, enzyme secretion, metabolic secretions, etc.) and to reduce the likelihood of working with a culture which has become contaminated.

[0180] For example, for microbes of the disclosure, biologically pure isolates can be obtained through repeated subculture of biological samples, each subculture followed by streaking onto solid media to obtain individual colonies or colony forming units. Methods of preparing, thawing, and growing lyophilized bacteria are commonly known, for example, Gherna, R. L. and C. A. Reddy. 2007. Culture Preservation, p 1019-1033. In C. A. Reddy, T. J. Beveridge, J. A. Breznak, G. A. Marzluf, T. M. Schmidt, and L. R. Snyder, eds. *American Society for Microbiology*, Washington, D.C., 1033 pages; herein incorporated by reference. Thus freeze

dried liquid formulations and cultures stored long term at -70°C in solutions containing glycerol are contemplated for use in providing formulations of the present disclosure.

[0181] The microbes of the disclosure can be propagated in a liquid medium under aerobic conditions, or alternatively anaerobic conditions. Medium for growing the bacterial strains of the present disclosure includes a carbon source, a nitrogen source, and inorganic salts, as well as specially required substances such as vitamins, amino acids, nucleic acids and the like. Examples of suitable carbon sources which can be used for growing the microbes include, but are not limited to, starch, peptone, yeast extract, amino acids, sugars such as glucose, arabinose, mannose, glucosamine, maltose, and the like; salts of organic acids such as acetic acid, fumaric acid, adipic acid, propionic acid, citric acid, gluconic acid, malic acid, pyruvic acid, malonic acid and the like; alcohols such as ethanol and glycerol and the like; oil or fat such as soybean oil, rice bran oil, olive oil, corn oil, sesame oil. The amount of the carbon source added varies according to the kind of carbon source and is typically between 1 to 100 gram(s) per liter of medium. Preferably, glucose, starch, and/or peptone is contained in the medium as a major carbon source, at a concentration of 0.1-5% (W/V). Examples of suitable nitrogen sources which can be used for growing the bacterial strains of the present disclosure include, but are not limited to, amino acids, yeast extract, tryptone, beef extract, peptone, potassium nitrate, ammonium nitrate, ammonium chloride, ammonium sulfate, ammonium phosphate, ammonia or combinations thereof. The amount of nitrogen source varies according to the type of nitrogen source, typically between 0.1 to 30 gram per liter of medium. The inorganic salts, potassium dihydrogen phosphate, dipotassium hydrogen phosphate, disodium hydrogen phosphate, magnesium sulfate, magnesium chloride, ferric sulfate, ferrous sulfate, ferric chloride, ferrous chloride, manganous sulfate, manganous chloride, zinc sulfate, zinc chloride, cupric sulfate, calcium chloride, sodium chloride, calcium carbonate, sodium carbonate can be used alone or in combination. The amount of inorganic acid varies according to the kind of the inorganic salt, typically between 0.001 to 10 gram per liter of medium. Examples of specially required substances include, but are not limited to, vitamins, nucleic acids, yeast extract, peptone, meat extract, malt extract, dried yeast and combinations thereof. Cultivation can be effected at a temperature, which allows the growth of the microbial strains, essentially, between 20°C and 46°C . In some aspects, a temperature range is 30°C - 39°C . For optimal growth, in some embodiments, the medium can be adjusted to pH 6.0-7.4. It will be appreciated that

commercially available media may also be used to culture the microbial strains, such as Nutrient Broth or Nutrient Agar available from Difco, Detroit, MI. It will be appreciated that cultivation time may differ depending on the type of culture medium used and the concentration of sugar as a major carbon source.

[0182] In some aspects, cultivation lasts between 24-96 hours. Microbial cells thus obtained are isolated using methods, which are well known in the art. Examples include, but are not limited to, membrane filtration and centrifugal separation. The pH may be adjusted using sodium hydroxide and the like and the culture may be dried using a freeze dryer, until the water content becomes equal to 4% or less. Microbial co-cultures may be obtained by propagating each strain as described hereinabove. In some aspects, microbial multi-strain cultures may be obtained by propagating two or more of the strains described hereinabove. It will be appreciated that the microbial strains may be cultured together when compatible culture conditions can be employed.

Isolated Microbes – Microbial Strains

[0183] Microbes can be distinguished into a genus based on polyphasic taxonomy, which incorporates all available phenotypic and genotypic data into a consensus classification (Vandamme *et al.* 1996. Polyphasic taxonomy, a consensus approach to bacterial systematics. *Microbiol Rev* 1996, 60:407-438). One accepted genotypic method for defining species is based on overall genomic relatedness, such that strains which share approximately 70% or more relatedness using DNA-DNA hybridization, with 5°C or less ΔT_m (the difference in the melting temperature between homologous and heterologous hybrids), under standard conditions, are considered to be members of the same species. Thus, populations that share greater than the aforementioned 70% threshold can be considered to be variants of the same species. Another accepted genotypic method for defining species is to isolate marker genes of the present disclosure, sequence these genes, and align these sequenced genes from multiple isolates or variants. The microbes are interpreted as belonging to the same species if one or more of the sequenced genes share at least 97% sequence identity.

[0184] The 16S or 18S rRNA sequences or ITS sequences are often used for making distinctions between species and strains, in that if one of the aforementioned sequences share less than a specified percent sequence identity from a reference sequence, then the two organisms from which the sequences were obtained are said to be of different species or strains.

[0185] Thus, one could consider microbes to be of the same species, if they share at least 80%, 85%, 90%, 95%, 97%, 98%, or 99% sequence identity across the 16S or 18S rRNA sequence, or the ITS1 or ITS2 sequence.

[0186] Further, one could define microbial *strains* of a species, as those that share at least 80%, 85%, 90%, 95%, 97%, 98%, or 99% sequence identity across the 16S or 18S rRNA sequence, or the ITS1 or ITS2 sequence.

[0187] In one embodiment, microbial strains of the present disclosure include those that comprise polynucleotide sequences that share at least 70%, 75%, 80%, 81%, 82%, 83%, 84%, 85%, 86%, 87%, 88%, 89%, 90%, 91%, 92%, 93%, 94%, 95%, 96%, 97%, 98%, 99% or 100% sequence identity with any one of SEQ ID NOs:1, 2, 3, 4, 5, 6, 7, 8, 9, 10, 11, 12, 13, 14, 15, 16, 17, 18, 19, 20, 21, 22, 23, 24, 25, 26, 27, 28, 29, 30, 31, 32, 33, 34, 35, 36, 37, 38, 39, 40, 41, 42, 43, 44, 45, 46, 47, 48, 49, 50, 51, 52, 53, 54, 55, 56, 57, 58, 59, 60, 2045, 2046, 2047, 2048, 2049, 2050, 2051, 2052, 2053, 2054, 2055, 2056, 2057, 2058, 2059, 2060, 2061, 2062, 2063, 2064, 2065, 2066, 2067, 2068, 2069, 2070, 2071, 2072, 2073, 2074, 2075, 2076, 2077, 2078, 2079, 2080, 2081, 2082, 2083, 2084, 2085, 2086, 2087, 2088, 2089, 2090, 2091, 2092, 2093, 2094, 2095, 2096, 2097, 2098, 2099, 2100, 2101, 2102, 2103, 2104, 2105, 2106, and 2107. In a further embodiment, microbial strains of the present disclosure include those that comprise polynucleotide sequences that share at least 70%, 75%, 80%, 81%, 82%, 83%, 84%, 85%, 86%, 87%, 88%, 89%, 90%, 91%, 92%, 93%, 94%, 95%, 96%, 97%, 98%, 99% or 100% sequence identity with any one of SEQ ID NOs:1-2107.

[0188] Comparisons may also be made with 23S rRNA sequences against reference sequences.

[0189] Unculturable microbes often cannot be assigned to a definite species in the absence of a phenotype determination, the microbes can be given a *candidatus* designation within a genus provided their 16S or 18S rRNA sequences or ITS sequences subscribes to the principles of identity with known species.

[0190] One approach is to observe the distribution of a large number of strains of closely related species in sequence space and to identify clusters of strains that are well resolved from other clusters. This approach has been developed by using the concatenated sequences of multiple core (house-keeping) genes to assess clustering patterns, and has been called multilocus sequence analysis (MLSA) or multilocus sequence phylogenetic analysis. MLSA has been used

successfully to explore clustering patterns among large numbers of strains assigned to very closely related species by current taxonomic methods, to look at the relationships between small numbers of strains within a genus, or within a broader taxonomic grouping, and to address specific taxonomic questions. More generally, the method can be used to ask whether bacterial species exist – that is, to observe whether large populations of similar strains invariably fall into well-resolved clusters, or whether in some cases there is a genetic continuum in which clear separation into clusters is not observed.

[0191] In order to more accurately make a determination of genera, a determination of phenotypic traits, such as morphological, biochemical, and physiological characteristics are made for comparison with a reference genus archetype. The colony morphology can include color, shape, pigmentation, production of slime, etc. Features of the cell are described as to shape, size, Gram reaction, extracellular material, presence of endospores, flagella presence and location, motility, and inclusion bodies. Biochemical and physiological features describe growth of the organism at different ranges of temperature, pH, salinity and atmospheric conditions, growth in presence of different sole carbon and nitrogen sources. One of ordinary skill in the art would be reasonably apprised as to the phenotypic traits that define the genera of the present disclosure.

[0192] In one embodiment, the microbes taught herein were identified utilizing 16S rRNA gene sequences and ITS sequences. It is known in the art that 16S rRNA contains hypervariable regions that can provide species/strain-specific signature sequences useful for bacterial identification, and that ITS sequences can also provide species/strain-specific signature sequences useful for fungal identification.

[0193] Phylogenetic analysis using the rRNA genes and/or ITS sequences are used to define “substantially similar” species belonging to common genera and also to define “substantially similar” strains of a given taxonomic species. Furthermore, physiological and/or biochemical properties of the isolates can be utilized to highlight both minor and significant differences between strains that could lead to advantageous behavior in ruminants.

[0194] Compositions of the present disclosure may include combinations of fungal spores and bacterial spores, fungal spores and bacterial vegetative cells, fungal vegetative cells and bacterial spores, fungal vegetative cells and bacterial vegetative cells. In some embodiments,

compositions of the present disclosure comprise bacteria only in the form of spores. In some embodiments, compositions of the present disclosure comprise bacteria only in the form of vegetative cells. In some embodiments, compositions of the present disclosure comprise bacteria in the absence of fungi. In some embodiments, compositions of the present disclosure comprise fungi in the absence of bacteria.

[0195] Bacterial spores may include endospores and akinetes. Fungal spores may include statismospores, ballistospores, autospores, aplanospores, zoospores, mitospores, megaspores, microspores, meiospores, chlamydospores, urediniospores, teliospores, oospores, carpospores, tetraspores, sporangiospores, zygosporos, ascospores, basidiospores, ascospores, and asciospores.

[0196] In some embodiments, spores of the composition germinate upon administration to animals of the present disclosure. In some embodiments, spores of the composition germinate only upon administration to animals of the present disclosure.

Microbial Compositions

[0197] In some embodiments, the microbes of the disclosure are combined into microbial compositions.

[0198] In some embodiments, the microbial compositions include ruminant feed, such as cereals (barley, maize, oats, and the like); starches (tapioca and the like); oilseed cakes; and vegetable wastes. In some embodiments, the microbial compositions include vitamins, minerals, trace elements, emulsifiers, aromatizing products, binders, colorants, odorants, thickening agents, and the like.

[0199] In some embodiments, the microbial compositions of the present disclosure are solid. Where solid compositions are used, it may be desired to include one or more carrier materials including, but not limited to: mineral earths such as silicas, talc, kaolin, limestone, chalk, clay, dolomite, diatomaceous earth; calcium sulfate; magnesium sulfate; magnesium oxide; products of vegetable origin such as cereal meals, tree bark meal, wood meal, and nutshell meal.

[0200] In some embodiments, the microbial compositions of the present disclosure are liquid. In further embodiments, the liquid comprises a solvent that may include water or an alcohol, and other animal-safe solvents. In some embodiments, the microbial compositions of the present disclosure include binders such as animal-safe polymers, carboxymethylcellulose, starch, polyvinyl alcohol, and the like.

[0201] In some embodiments, the microbial compositions of the present disclosure comprise thickening agents such as silica, clay, natural extracts of seeds or seaweed, synthetic derivatives of cellulose, guar gum, locust bean gum, alginates, and methylcelluloses. In some embodiments, the microbial compositions comprise anti-settling agents such as modified starches, polyvinyl alcohol, xanthan gum, and the like.

[0202] In some embodiments, the microbial compositions of the present disclosure comprise colorants including organic chromophores classified as nitroso; nitro; azo, including monoazo, bisazo and polyazo; acridine, anthraquinone, azine, diphenylmethane, indamine, indophenol, methine, oxazine, phthalocyanine, thiazine, thiazole, triarylmethane, xanthene. In some embodiments, the microbial compositions of the present disclosure comprise trace nutrients such as salts of iron, manganese, boron, copper, cobalt, molybdenum and zinc.

[0203] In some embodiments, the microbial compositions of the present disclosure comprise an animal-safe virucide or nematicide.

[0204] In some embodiments, microbial compositions of the present disclosure comprise saccharides (*e.g.*, monosaccharides, disaccharides, trisaccharides, polysaccharides, oligosaccharides, and the like), polymeric saccharides, lipids, polymeric lipids, lipopolysaccharides, proteins, polymeric proteins, lipoproteins, nucleic acids, nucleic acid polymers, silica, inorganic salts and combinations thereof. In a further embodiment, microbial compositions comprise polymers of agar, agarose, gelrite, gellan gum and the like. In some embodiments, microbial compositions comprise plastic capsules, emulsions (*e.g.*, water and oil), membranes, and artificial membranes. In some embodiments, emulsions or linked polymer solutions may comprise microbial compositions of the present disclosure. See Harel and Bennett (US Patent 8,460,726B2).

[0205] In some embodiments, microbial compositions of the present disclosure occur in a solid form (*e.g.*, dispersed lyophilized spores) or a liquid form (microbes interspersed in a storage medium).

[0206] In some embodiments, microbial compositions of the present disclosure comprise one or more preservatives. The preservatives may be in liquid or gas formulations. The preservatives may be selected from one or more of monosaccharide, disaccharide, trisaccharide, polysaccharide, acetic acid, ascorbic acid, calcium ascorbate, erythorbic acid, iso-ascorbic acid,

erythroic acid, potassium nitrate, sodium ascorbate, sodium erythorbate, sodium iso-ascorbate, sodium nitrate, sodium nitrite, nitrogen, benzoic acid, calcium sorbate, ethyl lauroyl arginate, methyl-*p*-hydroxy benzoate, methyl paraben, potassium acetate, potassium benzoate, potassium bisulphite, potassium diacetate, potassium lactate, potassium metabisulphite, potassium sorbate, propyl-*p*-hydroxy benzoate, propyl paraben, sodium acetate, sodium benzoate, sodium bisulphite, sodium nitrite, sodium diacetate, sodium lactate, sodium metabisulphite, sodium salt of methyl-*p*-hydroxy benzoic acid, sodium salt of propyl-*p*-hydroxy benzoic acid, sodium sulphate, sodium sulfite, sodium dithionite, sulphurous acid, calcium propionate, dimethyl dicarbonate, natamycin, potassium sorbate, potassium bisulfite, potassium metabisulfite, propionic acid, sodium diacetate, sodium propionate, sodium sorbate, sorbic acid, ascorbic acid, ascorbyl palmitate, ascorbyl stearate, butylated hydro-xyanisole, butylated hydroxytoluene (BHT), butylated hydroxyl anisole (BHA), citric acid, citric acid esters of mono- and/or diglycerides, L-cysteine, L-cysteine hydrochloride, gum guaiacum, gum guaiac, lecithin, lecithin citrate, monoglyceride citrate, monoisopropyl citrate, propyl gallate, sodium metabisulphite, tartaric acid, tertiary butyl hydroquinone, stannous chloride, thiodipropionic acid, dilauryl thiodipropionate, distearyl thiodipropionate, ethoxyquin, sulfur dioxide, formic acid, or tocopherol(s).

[0207] In some embodiments, microbial compositions of the present disclosure include bacterial and/or fungal cells in spore form, vegetative cell form, and/or lysed cell form. In one embodiment, the lysed cell form acts as a mycotoxin binder, *e.g.* mycotoxins binding to dead cells.

[0208] In some embodiments, the microbial compositions are shelf stable in a refrigerator (35-40°F) for a period of at least 1, 2, 3, 4, 5, 6, 7, 8, 9, 10, 11, 12, 13, 14, 15, 16, 17, 18, 19, 20, 21, 22, 23, 24, 25, 26, 27, 28, 29, 30, 31, 32, 33, 34, 35, 36, 37, 38, 39, 40, 41, 42, 43, 44, 45, 46, 47, 48, 49, 50, 51, 52, 53, 54, 55, 56, 57, 58, 59, or 60 days. In some embodiments, the microbial compositions are shelf stable in a refrigerator (35-40°F) for a period of at least 1, 2, 3, 4, 5, 6, 7, 8, 9, 10, 11, 12, 13, 14, 15, 16, 17, 18, 19, 20, 21, 22, 23, 24, 25, 26, 27, 28, 29, 30, 31, 32, 33, 34, 35, 36, 37, 38, 39, 40, 41, 42, 43, 44, 45, 46, 47, 48, 49, 50, 51, 52, 53, 54, 55, 56, 57, 58, 59, or 60 weeks.

[0209] In some embodiments, the microbial compositions are shelf stable at room temperature (68-72°F) or between 50-77°F for a period of at least 1, 2, 3, 4, 5, 6, 7, 8, 9, 10, 11, 12, 13, 14,

15, 16, 17, 18, 19, 20, 21, 22, 23, 24, 25, 26, 27, 28, 29, 30, 31, 32, 33, 34, 35, 36, 37, 38, 39, 40, 41, 42, 43, 44, 45, 46, 47, 48, 49, 50, 51, 52, 53, 54, 55, 56, 57, 58, 59, or 60 days. In some embodiments, the microbial compositions are shelf stable at room temperature (68-72°F) or between 50-77°F for a period of at least 1, 2, 3, 4, 5, 6, 7, 8, 9, 10, 11, 12, 13, 14, 15, 16, 17, 18, 19, 20, 21, 22, 23, 24, 25, 26, 27, 28, 29, 30, 31, 32, 33, 34, 35, 36, 37, 38, 39, 40, 41, 42, 43, 44, 45, 46, 47, 48, 49, 50, 51, 52, 53, 54, 55, 56, 57, 58, 59, or 60 weeks.

[0210] In some embodiments, the microbial compositions are shelf stable at -23-35°F for a period of at least 1, 2, 3, 4, 5, 6, 7, 8, 9, 10, 11, 12, 13, 14, 15, 16, 17, 18, 19, 20, 21, 22, 23, 24, 25, 26, 27, 28, 29, 30, 31, 32, 33, 34, 35, 36, 37, 38, 39, 40, 41, 42, 43, 44, 45, 46, 47, 48, 49, 50, 51, 52, 53, 54, 55, 56, 57, 58, 59, or 60 days. In some embodiments, the microbial compositions are shelf stable at -23-35°F for a period of at least 1, 2, 3, 4, 5, 6, 7, 8, 9, 10, 11, 12, 13, 14, 15, 16, 17, 18, 19, 20, 21, 22, 23, 24, 25, 26, 27, 28, 29, 30, 31, 32, 33, 34, 35, 36, 37, 38, 39, 40, 41, 42, 43, 44, 45, 46, 47, 48, 49, 50, 51, 52, 53, 54, 55, 56, 57, 58, 59, or 60 weeks.

[0211] In some embodiments, the microbial compositions are shelf stable at 77-100°F for a period of at least 1, 2, 3, 4, 5, 6, 7, 8, 9, 10, 11, 12, 13, 14, 15, 16, 17, 18, 19, 20, 21, 22, 23, 24, 25, 26, 27, 28, 29, 30, 31, 32, 33, 34, 35, 36, 37, 38, 39, 40, 41, 42, 43, 44, 45, 46, 47, 48, 49, 50, 51, 52, 53, 54, 55, 56, 57, 58, 59, or 60 days. In some embodiments, the microbial compositions are shelf stable at 77-100°F for a period of at least 1, 2, 3, 4, 5, 6, 7, 8, 9, 10, 11, 12, 13, 14, 15, 16, 17, 18, 19, 20, 21, 22, 23, 24, 25, 26, 27, 28, 29, 30, 31, 32, 33, 34, 35, 36, 37, 38, 39, 40, 41, 42, 43, 44, 45, 46, 47, 48, 49, 50, 51, 52, 53, 54, 55, 56, 57, 58, 59, or 60 weeks.

[0212] In some embodiments, the microbial compositions are shelf stable at 101-213°F for a period of at least 1, 2, 3, 4, 5, 6, 7, 8, 9, 10, 11, 12, 13, 14, 15, 16, 17, 18, 19, 20, 21, 22, 23, 24, 25, 26, 27, 28, 29, 30, 31, 32, 33, 34, 35, 36, 37, 38, 39, 40, 41, 42, 43, 44, 45, 46, 47, 48, 49, 50, 51, 52, 53, 54, 55, 56, 57, 58, 59, or 60 days. In some embodiments, the microbial compositions are shelf stable at 101-213°F for a period of at least 1, 2, 3, 4, 5, 6, 7, 8, 9, 10, 11, 12, 13, 14, 15, 16, 17, 18, 19, 20, 21, 22, 23, 24, 25, 26, 27, 28, 29, 30, 31, 32, 33, 34, 35, 36, 37, 38, 39, 40, 41, 42, 43, 44, 45, 46, 47, 48, 49, 50, 51, 52, 53, 54, 55, 56, 57, 58, 59, or 60 weeks.

[0213] In some embodiments, the microbial compositions of the present disclosure are shelf stable at refrigeration temperatures (35-40°F), at room temperature (68-72°F), between 50-77°F, between -23-35°F, between 70-100°F, or between 101-213°F for a period of about 1 to 100, about 1 to 95, about 1 to 90, about 1 to 85, about 1 to 80, about 1 to 75, about 1 to 70, about 1 to

65, about 1 to 60, about 1 to 55, about 1 to 50, about 1 to 45, about 1 to 40, about 1 to 35, about 1 to 30, about 1 to 25, about 1 to 20, about 1 to 15, about 1 to 10, about 1 to 5, about 5 to 100, about 5 to 95, about 5 to 90, about 5 to 85, about 5 to 80, about 5 to 75, about 5 to 70, about 5 to 65, about 5 to 60, about 5 to 55, about 5 to 50, about 5 to 45, about 5 to 40, about 5 to 35, about 5 to 30, about 5 to 25, about 5 to 20, about 5 to 15, about 5 to 10, about 10 to 100, about 10 to 95, about 10 to 90, about 10 to 85, about 10 to 80, about 10 to 75, about 10 to 70, about 10 to 65, about 10 to 60, about 10 to 55, about 10 to 50, about 10 to 45, about 10 to 40, about 10 to 35, about 10 to 30, about 10 to 25, about 10 to 20, about 10 to 15, about 15 to 100, about 15 to 95, about 15 to 90, about 15 to 85, about 15 to 80, about 15 to 75, about 15 to 70, about 15 to 65, about 15 to 60, about 15 to 55, about 15 to 50, about 15 to 45, about 15 to 40, about 15 to 35, about 15 to 30, about 15 to 25, about 15 to 20, about 20 to 100, about 20 to 95, about 20 to 90, about 20 to 85, about 20 to 80, about 20 to 75, about 20 to 70, about 20 to 65, about 20 to 60, about 20 to 55, about 20 to 50, about 20 to 45, about 20 to 40, about 20 to 35, about 20 to 30, about 20 to 25, about 25 to 100, about 25 to 95, about 25 to 90, about 25 to 85, about 25 to 80, about 25 to 75, about 25 to 70, about 25 to 65, about 25 to 60, about 25 to 55, about 25 to 50, about 25 to 45, about 25 to 40, about 25 to 35, about 25 to 30, about 30 to 100, about 30 to 95, about 30 to 90, about 30 to 85, about 30 to 80, about 30 to 75, about 30 to 70, about 30 to 65, about 30 to 60, about 30 to 55, about 30 to 50, about 30 to 45, about 30 to 40, about 30 to 35, about 35 to 100, about 35 to 95, about 35 to 90, about 35 to 85, about 35 to 80, about 35 to 75, about 35 to 70, about 35 to 65, about 35 to 60, about 35 to 55, about 35 to 50, about 35 to 45, about 35 to 40, about 40 to 100, about 40 to 95, about 40 to 90, about 40 to 85, about 40 to 80, about 40 to 75, about 40 to 70, about 40 to 65, about 40 to 60, about 40 to 55, about 40 to 50, about 40 to 45, about 45 to 100, about 45 to 95, about 45 to 90, about 45 to 85, about 45 to 80, about 45 to 75, about 45 to 70, about 45 to 65, about 45 to 60, about 45 to 55, about 45 to 50, about 50 to 100, about 50 to 95, about 50 to 90, about 50 to 85, about 50 to 80, about 50 to 75, about 50 to 70, about 50 to 65, about 50 to 60, about 50 to 55, about 55 to 100, about 55 to 95, about 55 to 90, about 55 to 85, about 55 to 80, about 55 to 75, about 55 to 70, about 55 to 65, about 55 to 60, about 60 to 100, about 60 to 95, about 60 to 90, about 60 to 85, about 60 to 80, about 60 to 75, about 60 to 70, about 60 to 65, about 65 to 100, about 65 to 95, about 65 to 90, about 65 to 85, about 65 to 80, about 65 to 75, about 65 to 70, about 70 to 100, about 70 to 95, about 70 to 90, about 70 to 85, about 70 to 80, about 70 to 75, about 75 to 100, about 75 to 95,

about 75 to 90, about 75 to 85, about 75 to 80, about 80 to 100, about 80 to 95, about 80 to 90, about 80 to 85, about 85 to 100, about 85 to 95, about 85 to 90, about 90 to 100, about 90 to 95, or 95 to 100 weeks

[0214] In some embodiments, the microbial compositions of the present disclosure are shelf stable at refrigeration temperatures (35-40°F), at room temperature (68-72°F), between 50-77°F, between -23-35°F, between 70-100°F, or between 101-213°F for a period of 1 to 100, 1 to 95, 1 to 90, 1 to 85, 1 to 80, 1 to 75, 1 to 70, 1 to 65, 1 to 60, 1 to 55, 1 to 50, 1 to 45, 1 to 40, 1 to 35, 1 to 30, 1 to 25, 1 to 20, 1 to 15, 1 to 10, 1 to 5, 5 to 100, 5 to 95, 5 to 90, 5 to 85, 5 to 80, 5 to 75, 5 to 70, 5 to 65, 5 to 60, 5 to 55, 5 to 50, 5 to 45, 5 to 40, 5 to 35, 5 to 30, 5 to 25, 5 to 20, 5 to 15, 5 to 10, 10 to 100, 10 to 95, 10 to 90, 10 to 85, 10 to 80, 10 to 75, 10 to 70, 10 to 65, 10 to 60, 10 to 55, 10 to 50, 10 to 45, 10 to 40, 10 to 35, 10 to 30, 10 to 25, 10 to 20, 10 to 15, 15 to 100, 15 to 95, 15 to 90, 15 to 85, 15 to 80, 15 to 75, 15 to 70, 15 to 65, 15 to 60, 15 to 55, 15 to 50, 15 to 45, 15 to 40, 15 to 35, 15 to 30, 15 to 25, 15 to 20, 20 to 100, 20 to 95, 20 to 90, 20 to 85, 20 to 80, 20 to 75, 20 to 70, 20 to 65, 20 to 60, 20 to 55, 20 to 50, 20 to 45, 20 to 40, 20 to 35, 20 to 30, 20 to 25, 25 to 100, 25 to 95, 25 to 90, 25 to 85, 25 to 80, 25 to 75, 25 to 70, 25 to 65, 25 to 60, 25 to 55, 25 to 50, 25 to 45, 25 to 40, 25 to 35, 25 to 30, 30 to 100, 30 to 95, 30 to 90, 30 to 85, 30 to 80, 30 to 75, 30 to 70, 30 to 65, 30 to 60, 30 to 55, 30 to 50, 30 to 45, 30 to 40, 30 to 35, 35 to 100, 35 to 95, 35 to 90, 35 to 85, 35 to 80, 35 to 75, 35 to 70, 35 to 65, 35 to 60, 35 to 55, 35 to 50, 35 to 45, 35 to 40, 40 to 100, 40 to 95, 40 to 90, 40 to 85, 40 to 80, 40 to 75, 40 to 70, 40 to 65, 40 to 60, 40 to 55, 40 to 50, 40 to 45, 45 to 100, 45 to 95, 45 to 90, 45 to 85, 45 to 80, 45 to 75, 45 to 70, 45 to 65, 45 to 60, 45 to 55, 45 to 50, 50 to 100, 50 to 95, 50 to 90, 50 to 85, 50 to 80, 50 to 75, 50 to 70, 50 to 65, 50 to 60, 50 to 55, 55 to 100, 55 to 95, 55 to 90, 55 to 85, 55 to 80, 55 to 75, 55 to 70, 55 to 65, 55 to 60, 60 to 100, 60 to 95, 60 to 90, 60 to 85, 60 to 80, 60 to 75, 60 to 70, 60 to 65, 65 to 100, 65 to 95, 65 to 90, 65 to 85, 65 to 80, 65 to 75, 65 to 70, 70 to 100, 70 to 95, 70 to 90, 70 to 85, 70 to 80, 70 to 75, 75 to 100, 75 to 95, 75 to 90, 75 to 85, 75 to 80, 80 to 100, 80 to 95, 80 to 90, 80 to 85, 85 to 100, 85 to 95, 85 to 90, 90 to 100, 90 to 95, or 95 to 100 weeks.

[0215] In some embodiments, the microbial compositions of the present disclosure are shelf stable at refrigeration temperatures (35-40°F), at room temperature (68-72°F), between 50-77°F, between -23-35°F, between 70-100°F, or between 101-213°F for a period of about 1 to 36, about 1 to 34, about 1 to 32, about 1 to 30, about 1 to 28, about 1 to 26, about 1 to 24, about 1 to 22,

about 1 to 20, about 1 to 18, about 1 to 16, about 1 to 14, about 1 to 12, about 1 to 10, about 1 to 8, about 1 to 6, about 1 to 4, about 1 to 2, about 4 to 36, about 4 to 34, about 4 to 32, about 4 to 30, about 4 to 28, about 4 to 26, about 4 to 24, about 4 to 22, about 4 to 20, about 4 to 18, about 4 to 16, about 4 to 14, about 4 to 12, about 4 to 10, about 4 to 8, about 4 to 6, about 6 to 36, about 6 to 34, about 6 to 32, about 6 to 30, about 6 to 28, about 6 to 26, about 6 to 24, about 6 to 22, about 6 to 20, about 6 to 18, about 6 to 16, about 6 to 14, about 6 to 12, about 6 to 10, about 6 to 8, about 8 to 36, about 8 to 34, about 8 to 32, about 8 to 30, about 8 to 28, about 8 to 26, about 8 to 24, about 8 to 22, about 8 to 20, about 8 to 18, about 8 to 16, about 8 to 14, about 8 to 12, about 8 to 10, about 10 to 36, about 10 to 34, about 10 to 32, about 10 to 30, about 10 to 28, about 10 to 26, about 10 to 24, about 10 to 22, about 10 to 20, about 10 to 18, about 10 to 16, about 10 to 14, about 10 to 12, about 12 to 36, about 12 to 34, about 12 to 32, about 12 to 30, about 12 to 28, about 12 to 26, about 12 to 24, about 12 to 22, about 12 to 20, about 12 to 18, about 12 to 16, about 12 to 14, about 14 to 36, about 14 to 34, about 14 to 32, about 14 to 30, about 14 to 28, about 14 to 26, about 14 to 24, about 14 to 22, about 14 to 20, about 14 to 18, about 14 to 16, about 16 to 36, about 16 to 34, about 16 to 32, about 16 to 30, about 16 to 28, about 16 to 26, about 16 to 24, about 16 to 22, about 16 to 20, about 16 to 18, about 18 to 36, about 18 to 34, about 18 to 32, about 18 to 30, about 18 to 28, about 18 to 26, about 18 to 24, about 18 to 22, about 18 to 20, about 20 to 36, about 20 to 34, about 20 to 32, about 20 to 30, about 20 to 28, about 20 to 26, about 20 to 24, about 20 to 22, about 22 to 36, about 22 to 34, about 22 to 32, about 22 to 30, about 22 to 28, about 22 to 26, about 22 to 24, about 24 to 36, about 24 to 34, about 24 to 32, about 24 to 30, about 24 to 28, about 24 to 26, about 26 to 36, about 26 to 34, about 26 to 32, about 26 to 30, about 26 to 28, about 28 to 36, about 28 to 34, about 28 to 32, about 28 to 30, about 30 to 36, about 30 to 34, about 30 to 32, about 32 to 36, about 32 to 34, or about 34 to 36 months.

[0216] In some embodiments, the microbial compositions of the present disclosure are shelf stable at refrigeration temperatures (35-40°F), at room temperature (68-72°F), between 50-77°F, between -23-35°F, between 70-100°F, or between 101-213°F for a period of 1 to 36 1 to 34 1 to 32 1 to 30 1 to 28 1 to 26 1 to 24 1 to 22 1 to 20 1 to 18 1 to 16 1 to 14 1 to 12 1 to 10 1 to 8 1 to 6 1 to 4 1 to 2 4 to 36 4 to 34 4 to 32 4 to 30 4 to 28 4 to 26 4 to 24 4 to 22 4 to 20 4 to 18 4 to 16 4 to 14 4 to 12 4 to 10 4 to 8 4 to 6 6 to 36 6 to 34 6 to 32 6 to 30 6 to 28 6 to 26 6 to 24 6 to 22 6 to 20 6 to 18 6 to 16 6 to 14 6 to 12 6 to 10 6 to 8 8 to 36 8 to 34 8 to 32 8 to 30 8 to 28 8 to

26 8 to 24 8 to 22 8 to 20 8 to 18 8 to 16 8 to 14 8 to 12 8 to 10 10 to 36 10 to 34 10 to 32 10 to 30 10 to 28 10 to 26 10 to 24 10 to 22 10 to 20 10 to 18 10 to 16 10 to 14 10 to 12 12 to 36 12 to 34 12 to 32 12 to 30 12 to 28 12 to 26 12 to 24 12 to 22 12 to 20 12 to 18 12 to 16 12 to 14 14 to 36 14 to 34 14 to 32 14 to 30 14 to 28 14 to 26 14 to 24 14 to 22 14 to 20 14 to 18 14 to 16 16 to 36 16 to 34 16 to 32 16 to 30 16 to 28 16 to 26 16 to 24 16 to 22 16 to 20 16 to 18 18 to 36 18 to 34 18 to 32 18 to 30 18 to 28 18 to 26 18 to 24 18 to 22 18 to 20 20 to 36 20 to 34 20 to 32 20 to 30 20 to 28 20 to 26 20 to 24 20 to 22 22 to 36 22 to 34 22 to 32 22 to 30 22 to 28 22 to 26 22 to 24 24 to 36 24 to 34 24 to 32 24 to 30 24 to 28 24 to 26 26 to 36 26 to 34 26 to 32 26 to 30 26 to 28 28 to 36 28 to 34 28 to 32 28 to 30 30 to 36 30 to 34 30 to 32 32 to 36 32 to 34, or about 34 to 36.

[0217] In some embodiments, the microbial compositions of the present disclosure are shelf stable at any of the disclosed temperatures and/or temperature ranges and spans of time at a relative humidity of at least 1, 2, 3, 4, 5, 6, 7, 8, 9, 10, 11, 12, 13, 14, 15, 16, 17, 18, 19, 20, 21, 22, 23, 24, 25, 26, 27, 28, 29, 30, 31, 32, 33, 34, 35, 36, 37, 38, 39, 40, 41, 42, 43, 44, 45, 46, 47, 48, 49, 50, 51, 52, 53, 54, 55, 56, 57, 58, 59, 60, 61, 62, 63, 64, 65, 66, 67, 68, 69, 70, 71, 72, 73, 74, 75, 76, 77, 78, 79, 80, 81, 82, 83, 84, 85, 86, 87, 88, 89, 90, 91, 92, 93, 94, 95, 96, 97, or 98%

Encapsulation Compositions

[0218] In some embodiments, the microbes or microbial compositions of the disclosure are encapsulated in an encapsulating composition. An encapsulating composition protects the microbes from external stressors prior to entering the gastrointestinal tract of ungulates. Encapsulating compositions further create an environment that may be beneficial to the microbes, such as minimizing the oxidative stresses of an aerobic environment on anaerobic microbes. See Kalsta *et al.* (US 5,104,662A), Ford (US 5,733,568A), and Mosbach and Nilsson (US 4,647,536A) for encapsulation compositions of microbes, and methods of encapsulating microbes.

[0219] In one embodiment, the encapsulating composition comprises microcapsules having a multiplicity of liquid cores encapsulated in a solid shell material. For purposes of the disclosure, a "multiplicity" of cores is defined as two or more.

[0220] A first category of useful fusible shell materials is that of normally solid fats, including fats which are already of suitable hardness and animal or vegetable fats and oils which are

hydrogenated until their melting points are sufficiently high to serve the purposes of the present disclosure. Depending on the desired process and storage temperatures and the specific material selected, a particular fat can be either a normally solid or normally liquid material. The terms "normally solid" and "normally liquid" as used herein refer to the state of a material at desired temperatures for storing the resulting microcapsules. Since fats and hydrogenated oils do not, strictly speaking, have melting points, the term "melting point" is used herein to describe the minimum temperature at which the fusible material becomes sufficiently softened or liquid to be successfully emulsified and spray cooled, thus roughly corresponding to the maximum temperature at which the shell material has sufficient integrity to prevent release of the choline cores. "Melting point" is similarly defined herein for other materials which do not have a sharp melting point.

[0221] Specific examples of fats and oils useful herein (some of which require hardening) are as follows: animal oils and fats, such as beef tallow, mutton tallow, lamb tallow, lard or pork fat, fish oil, and sperm oil; vegetable oils, such as canola oil, cottonseed oil, peanut oil, corn oil, olive oil, soybean oil, sunflower oil, safflower oil, coconut oil, palm oil, linseed oil, tung oil, and castor oil; fatty acid monoglycerides and diglycerides; free fatty acids, such as stearic acid, palmitic acid, and oleic acid; and mixtures thereof. The above listing of oils and fats is not meant to be exhaustive, but only exemplary.

[0222] Specific examples of fatty acids include linoleic acid, γ -linoleic acid, dihomo- γ -linolenic acid, arachidonic acid, docosatetraenoic acid, vaccenic acid, nervonic acid, mead acid, erucic acid, gondoic acid, elaidic acid, oleic acid, palmitoleic acid, stearidonic acid, eicosapentaenoic acid, valeric acid, caproic acid, enanthic acid, caprylic acid, pelargonic acid, capric acid, undecylic acid, lauric acid, tridecylic acid, myristic acid, pentadecylic acid, palmitic acid, margaric acid, stearic acid, nonadecylic acid, arachidic acid, heneicosylic acid, behenic acid, tricosylic acid, lignoceric acid, pentacosylic acid, cerotic acid, heptacosylic acid, montanic acid, nonacosylic acid, melissic acid, henatriacontylic acid, lacceroic acid, psyllic acid, geddic acid, ceroplastic acid, hexatriacontylic acid, heptatriacontanoic acid, and octatriacontanoic acid.

[0223] Another category of fusible materials useful as encapsulating shell materials is that of waxes. Representative waxes contemplated for use herein are as follows: animal waxes, such as beeswax, lanolin, shell wax, and Chinese insect wax; vegetable waxes, such as carnauba, candelilla, bayberry, and sugar cane; mineral waxes, such as paraffin, microcrystalline

petroleum, ozocerite, ceresin, and montan; synthetic waxes, such as low molecular weight polyolefin (e.g., CARBOWAX), and polyol ether-esters (e.g., sorbitol); Fischer-Tropsch process synthetic waxes; and mixtures thereof. Water-soluble waxes, such as CARBOWAX and sorbitol, are not contemplated herein if the core is aqueous.

[0224] Still other fusible compounds useful herein are fusible natural resins, such as rosin, balsam, shellac, and mixtures thereof.

[0225] Various adjunct materials are contemplated for incorporation in fusible materials according to the present disclosure. For example, antioxidants, light stabilizers, dyes and lakes, flavors, essential oils, anti-caking agents, fillers, pH stabilizers, sugars (monosaccharides, disaccharides, trisaccharides, and polysaccharides) and the like can be incorporated in the fusible material in amounts which do not diminish its utility for the present disclosure.

[0226] The core material contemplated herein constitutes from about 0.1% to about 50%, about 1% to about 35%, or about 5% to about 30% by weight of the microcapsules. In some embodiments, the core material contemplated herein constitutes no more than about 30% by weight of the microcapsules. In some embodiments, the core material contemplated herein constitutes about 5% by weight of the microcapsules. The core material is contemplated as either a liquid or solid at contemplated storage temperatures of the microcapsules.

[0227] The cores may include other additives well-known in the pharmaceutical art, including edible sugars, such as sucrose, glucose, maltose, fructose, lactose, cellobiose, monosaccharides, disaccharides, trisaccharides, polysaccharides, and mixtures thereof; artificial sweeteners, such as aspartame, saccharin, cyclamate salts, and mixtures thereof; edible acids, such as acetic acid (vinegar), citric acid, ascorbic acid, tartaric acid, and mixtures thereof; edible starches, such as corn starch; hydrolyzed vegetable protein; water-soluble vitamins, such as Vitamin C; water-soluble medicaments; water-soluble nutritional materials, such as ferrous sulfate; flavors; salts; monosodium glutamate; antimicrobial agents, such as sorbic acid; antimycotic agents, such as potassium sorbate, sorbic acid, sodium benzoate, and benzoic acid; food grade pigments and dyes; and mixtures thereof. Other potentially useful supplemental core materials will be apparent to those of ordinary skill in the art.

[0228] Emulsifying agents may be employed to assist in the formation of stable emulsions. Representative emulsifying agents include glyceryl monostearate, polysorbate esters, ethoxylated mono- and diglycerides, and mixtures thereof.

[0229] For ease of processing, and particularly to enable the successful formation of a reasonably stable emulsion, the viscosities of the core material and the shell material should be similar at the temperature at which the emulsion is formed. In particular, the ratio of the viscosity of the shell to the viscosity of the core, expressed in centipoise or comparable units, and both measured at the temperature of the emulsion, should be from about 22:1 to about 1:1, desirably from about 8:1 to about 1:1, and preferably from about 3:1 to about 1:1. A ratio of 1:1 would be ideal, but a viscosity ratio within the recited ranges is useful.

[0230] Encapsulating compositions are not limited to microcapsule compositions as disclosed above. In some embodiments encapsulating compositions encapsulate the microbial compositions in an adhesive polymer that can be natural or synthetic without toxic effect. In some embodiments, the encapsulating composition may be a matrix selected from sugar matrix, gelatin matrix, polymer matrix, silica matrix, starch matrix, foam matrix, etc. In some embodiments, the encapsulating composition may be selected from polyvinyl acetates; polyvinyl acetate copolymers; ethylene vinyl acetate (EVA) copolymers; polyvinyl alcohols; polyvinyl alcohol copolymers; celluloses, including ethylcelluloses, methylcelluloses, hydroxymethylcelluloses, hydroxypropylcelluloses and carboxymethylcellulose; polyvinylpyrrolidones; polysaccharides, including starch, modified starch, dextrans, maltodextrins, alginate and chitosans; monosaccharides; fats; fatty acids, including oils; proteins, including gelatin and zeins; gum arabics; shellacs; vinylidene chloride and vinylidene chloride copolymers; calcium lignosulfonates; acrylic copolymers; polyvinylacrylates; polyethylene oxide; acrylamide polymers and copolymers; polyhydroxyethyl acrylate, methylacrylamide monomers; and polychloroprene.

[0231] In some embodiments, the encapsulating shell of the present disclosure can be up to 10 μ m, 20 μ m, 30 μ m, 40 μ m, 50 μ m, 60 μ m, 70 μ m, 80 μ m, 90 μ m, 100 μ m, 110 μ m, 120 μ m, 130 μ m, 140 μ m, 150 μ m, 160 μ m, 170 μ m, 180 μ m, 190 μ m, 200 μ m, 210 μ m, 220 μ m, 230 μ m, 240 μ m, 250 μ m, 260 μ m, 270 μ m, 280 μ m, 290 μ m, 300 μ m, 310 μ m, 320 μ m, 330 μ m, 340 μ m, 350 μ m, 360 μ m, 370 μ m, 380 μ m, 390 μ m, 400 μ m, 410 μ m, 420 μ m, 430 μ m, 440 μ m, 450 μ m, 460 μ m, 470 μ m, 480 μ m, 490 μ m, 500 μ m, 510 μ m, 520 μ m, 530 μ m, 540 μ m, 550 μ m, 560 μ m, 570 μ m, 580 μ m, 590 μ m, 600 μ m, 610 μ m, 620 μ m, 630 μ m, 640 μ m, 650 μ m, 660 μ m, 670 μ m, 680 μ m, 690 μ m, 700 μ m, 710 μ m, 720 μ m, 730 μ m, 740 μ m, 750 μ m, 760 μ m, 770 μ m, 780 μ m, 790 μ m, 800 μ m, 810 μ m, 820 μ m, 830 μ m, 840 μ m, 850 μ m, 860 μ m, 870 μ m, 880 μ m, 890 μ m, 900 μ m,

910μm, 920μm, 930μm, 940μm, 950μm, 960μm, 970μm, 980μm, 990μm, 1000μm, 1010μm, 1020μm, 1030μm, 1040μm, 1050μm, 1060μm, 1070μm, 1080μm, 1090μm, 1100μm, 1110μm, 1120μm, 1130μm, 1140μm, 1150μm, 1160μm, 1170μm, 1180μm, 1190μm, 1200μm, 1210μm, 1220μm, 1230μm, 1240μm, 1250μm, 1260μm, 1270μm, 1280μm, 1290μm, 1300μm, 1310μm, 1320μm, 1330μm, 1340μm, 1350μm, 1360μm, 1370μm, 1380μm, 1390μm, 1400μm, 1410μm, 1420μm, 1430μm, 1440μm, 1450μm, 1460μm, 1470μm, 1480μm, 1490μm, 1500μm, 1510μm, 1520μm, 1530μm, 1540μm, 1550μm, 1560μm, 1570μm, 1580μm, 1590μm, 1600μm, 1610μm, 1620μm, 1630μm, 1640μm, 1650μm, 1660μm, 1670μm, 1680μm, 1690μm, 1700μm, 1710μm, 1720μm, 1730μm, 1740μm, 1750μm, 1760μm, 1770μm, 1780μm, 1790μm, 1800μm, 1810μm, 1820μm, 1830μm, 1840μm, 1850μm, 1860μm, 1870μm, 1880μm, 1890μm, 1900μm, 1910μm, 1920μm, 1930μm, 1940μm, 1950μm, 1960μm, 1970μm, 1980μm, 1990μm, 2000μm, 2010μm, 2020μm, 2030μm, 2040μm, 2050μm, 2060μm, 2070μm, 2080μm, 2090μm, 2100μm, 2110μm, 2120μm, 2130μm, 2140μm, 2150μm, 2160μm, 2170μm, 2180μm, 2190μm, 2200μm, 2210μm, 2220μm, 2230μm, 2240μm, 2250μm, 2260μm, 2270μm, 2280μm, 2290μm, 2300μm, 2310μm, 2320μm, 2330μm, 2340μm, 2350μm, 2360μm, 2370μm, 2380μm, 2390μm, 2400μm, 2410μm, 2420μm, 2430μm, 2440μm, 2450μm, 2460μm, 2470μm, 2480μm, 2490μm, 2500μm, 2510μm, 2520μm, 2530μm, 2540μm, 2550μm, 2560μm, 2570μm, 2580μm, 2590μm, 2600μm, 2610μm, 2620μm, 2630μm, 2640μm, 2650μm, 2660μm, 2670μm, 2680μm, 2690μm, 2700μm, 2710μm, 2720μm, 2730μm, 2740μm, 2750μm, 2760μm, 2770μm, 2780μm, 2790μm, 2800μm, 2810μm, 2820μm, 2830μm, 2840μm, 2850μm, 2860μm, 2870μm, 2880μm, 2890μm, 2900μm, 2910μm, 2920μm, 2930μm, 2940μm, 2950μm, 2960μm, 2970μm, 2980μm, 2990μm, or 3000μm thick.

Animal Feed

[0232] In some embodiments, compositions of the present disclosure are mixed with animal feed. In some embodiments, animal feed may be present in various forms such as pellets, capsules, granulated, powdered, liquid, or semi-liquid.

[0233] In some embodiments, compositions of the present disclosure are mixed into the premix at the feed mill (*e.g.*, Cargill or Western Millin), alone as a standalone premix, and/or alongside other feed additives such as MONENSIN, vitamins, etc. In one embodiment, the compositions of the present disclosure are mixed into the feed at the feed mill. In another embodiment, compositions of the present disclosure are mixed into the feed itself.

[0234] In some embodiments, feed of the present disclosure may be supplemented with water, premix or premixes, forage, fodder, beans (*e.g.*, whole, cracked, or ground), grains (*e.g.*, whole, cracked, or ground), bean- or grain-based oils, bean- or grain-based meals, bean- or grain-based haylage or silage, bean- or grain-based syrups, fatty acids, sugar alcohols (*e.g.*, polyhydric alcohols), commercially available formula feeds, and mixtures thereof.

[0235] In some embodiments, forage encompasses hay, haylage, and silage. In some embodiments, hays include grass hays (*e.g.*, sudangrass, orchardgrass, or the like), alfalfa hay, and clover hay. In some embodiments, haylages include grass haylages, sorghum haylage, and alfalfa haylage. In some embodiments, silages include maize, oat, wheat, alfalfa, clover, and the like.

[0236] In some embodiments, premix or premixes may be utilized in the feed. Premixes may comprise micro-ingredients such as vitamins, minerals, amino acids; chemical preservatives; pharmaceutical compositions such as antibiotics and other medicaments; fermentation products, and other ingredients. In some embodiments, premixes are blended into the feed.

[0237] In some embodiments, the feed may include feed concentrates such as soybean hulls, sugar beet pulp, molasses, high protein soybean meal, ground corn, shelled corn, wheat midds, distiller grain, cottonseed hulls, rumen-bypass protein, rumen-bypass fat, and grease. See Luhman (U.S. Publication US20150216817A1), Anderson *et al.* (U.S. Patent 3,484,243) and Porter and Luhman (U.S. Patent 9,179,694B2) for animal feed and animal feed supplements capable of use in the present compositions and methods.

[0238] In some embodiments, feed occurs as a compound, which includes, in a mixed composition capable of meeting the basic dietary needs, the feed itself, vitamins, minerals, amino acids, and other necessary components. Compound feed may further comprise premixes.

[0239] In some embodiments, microbial compositions of the present disclosure may be mixed with animal feed, premix, and/or compound feed. Individual components of the animal feed may be mixed with the microbial compositions prior to feeding to ruminants. The microbial compositions of the present disclosure may be applied into or on a premix, into or on a feed, and/or into or on a compound feed.

Administration of Microbial Compositions

[0240] In some embodiments, the microbial compositions of the present disclosure are administered to ruminants via the oral route. In some embodiments the microbial compositions are administered via a direct injection route into the gastrointestinal tract. In further embodiments, the direct injection administration delivers the microbial compositions directly to the rumen. In some embodiments, the microbial compositions of the present disclosure are administered to animals anally. In further embodiments, anal administration is in the form of an inserted suppository.

[0241] In some embodiments, the microbial composition is administered in a dose comprise a total of, or at least, 1ml, 2ml, 3ml, 4ml, 5ml, 6ml, 7ml, 8ml, 9ml, 10ml, 11ml, 12ml, 13ml, 14ml, 15ml, 16ml, 17ml, 18ml, 19ml, 20ml, 21ml, 22ml, 23ml, 24ml, 25ml, 26ml, 27ml, 28ml, 29ml, 30ml, 31ml, 32ml, 33ml, 34ml, 35ml, 36ml, 37ml, 38ml, 39ml, 40ml, 41m, 42ml, 43ml, 44ml, 45ml, 46ml, 47ml, 48ml, 49ml, 50ml, 60ml, 70ml, 80ml, 90ml, 100ml, 200ml, 300ml, 400ml, 500ml, 600ml, 700ml, 800ml, 900ml, or 1,000ml.

[0242] In some embodiments, the microbial composition is administered in a dose comprising a total of, or at least, 10^{18} , 10^{17} , 10^{16} , 10^{15} , 10^{14} , 10^{13} , 10^{12} , 10^{11} , 10^{10} , 10^9 , 10^8 , 10^7 , 10^6 , 10^5 , 10^4 , 10^3 , or 10^2 microbial cells.

[0243] In some embodiments, the microbial compositions are mixed with feed, and the administration occurs through the ingestion of the microbial compositions along with the feed. In some embodiments, the dose of the microbial composition is administered such that there exists 10^2 to 10^{12} , 10^3 to 10^{12} , 10^4 to 10^{12} , 10^5 to 10^{12} , 10^6 to 10^{12} , 10^7 to 10^{12} , 10^8 to 10^{12} , 10^9 to 10^{12} , 10^{10} to 10^{12} , 10^{11} to 10^{12} , 10^2 to 10^{11} , 10^3 to 10^{11} , 10^4 to 10^{11} , 10^5 to 10^{11} , 10^6 to 10^{11} , 10^7 to 10^{11} , 10^8 to 10^{11} , 10^9 to 10^{11} , 10^{10} to 10^{11} , 10^2 to 10^{10} , 10^3 to 10^{10} , 10^4 to 10^{10} , 10^5 to 10^{10} , 10^6 to 10^{10} , 10^7 to 10^{10} , 10^8 to 10^{10} , 10^9 to 10^{10} , 10^2 to 10^9 , 10^3 to 10^9 , 10^4 to 10^9 , 10^5 to 10^9 , 10^6 to 10^9 , 10^7 to 10^9 , 10^8 to 10^9 , 10^2 to 10^8 , 10^3 to 10^8 , 10^4 to 10^8 , 10^5 to 10^8 , 10^6 to 10^8 , 10^7 to 10^8 , 10^2 to 10^7 , 10^3 to 10^7 , 10^4 to 10^7 , 10^5 to 10^7 , 10^6 to 10^7 , 10^2 to 10^6 , 10^3 to 10^6 , 10^4 to 10^6 , 10^5 to 10^6 , 10^2 to 10^5 , 10^3 to 10^5 , 10^4 to 10^5 , 10^2 to 10^4 , 10^3 to 10^4 , 10^2 to 10^3 , 10^{12} , 10^{11} , 10^{10} , 10^9 , 10^8 , 10^7 , 10^6 , 10^5 , 10^4 , 10^3 , or 10^2 total microbial cells per gram or milliliter of the composition.

[0244] In some embodiments, the administered dose of the microbial composition comprises 10^2 to 10^{18} , 10^3 to 10^{18} , 10^4 to 10^{18} , 10^5 to 10^{18} , 10^6 to 10^{18} , 10^7 to 10^{18} , 10^8 to 10^{18} , 10^9 to 10^{18} , 10^{10} to

10^{18} , 10^{11} to 10^{18} , 10^{12} to 10^{18} , 10^{13} to 10^{18} , 10^{14} to 10^{18} , 10^{15} to 10^{18} , 10^{16} to 10^{18} , 10^{17} to 10^{18} , 10^2 to 10^{12} , 10^3 to 10^{12} , 10^4 to 10^{12} , 10^5 to 10^{12} , 10^6 to 10^{12} , 10^7 to 10^{12} , 10^8 to 10^{12} , 10^9 to 10^{12} , 10^{10} to 10^{12} , 10^{11} to 10^{12} , 10^2 to 10^{11} , 10^3 to 10^{11} , 10^4 to 10^{11} , 10^5 to 10^{11} , 10^6 to 10^{11} , 10^7 to 10^{11} , 10^8 to 10^{11} , 10^9 to 10^{11} , 10^{10} to 10^{11} , 10^2 to 10^{10} , 10^3 to 10^{10} , 10^4 to 10^{10} , 10^5 to 10^{10} , 10^6 to 10^{10} , 10^7 to 10^{10} , 10^8 to 10^{10} , 10^9 to 10^{10} , 10^2 to 10^9 , 10^3 to 10^9 , 10^4 to 10^9 , 10^5 to 10^9 , 10^6 to 10^9 , 10^7 to 10^9 , 10^8 to 10^9 , 10^2 to 10^8 , 10^3 to 10^8 , 10^4 to 10^8 , 10^5 to 10^8 , 10^6 to 10^8 , 10^7 to 10^8 , 10^2 to 10^7 , 10^3 to 10^7 , 10^4 to 10^7 , 10^5 to 10^7 , 10^6 to 10^7 , 10^2 to 10^6 , 10^3 to 10^6 , 10^4 to 10^6 , 10^5 to 10^6 , 10^2 to 10^5 , 10^3 to 10^5 , 10^4 to 10^5 , 10^2 to 10^4 , 10^3 to 10^4 , 10^2 to 10^3 , 10^{18} , 10^{17} , 10^{16} , 10^{15} , 10^{14} , 10^{13} , 10^{12} , 10^{11} , 10^{10} , 10^9 , 10^8 , 10^7 , 10^6 , 10^5 , 10^4 , 10^3 , or 10^2 total microbial cells.

[0245] In some embodiments, the composition is administered 1 or more times per day. In some aspects, the composition is administered with food each time the animal is fed. In some embodiments, the composition is administered 1 to 10, 1 to 9, 1 to 8, 1 to 7, 1 to 6, 1 to 5, 1 to 4, 1 to 3, 1 to 2, 2 to 10, 2 to 9, 2 to 8, 2 to 7, 2 to 6, 2 to 5, 2 to 4, 2 to 3, 3 to 10, 3 to 9, 3 to 8, 3 to 7, 3 to 6, 3 to 5, 3 to 4, 4 to 10, 4 to 9, 4 to 8, 4 to 7, 4 to 6, 4 to 5, 5 to 10, 5 to 9, 5 to 8, 5 to 7, 5 to 6, 6 to 10, 6 to 9, 6 to 8, 6 to 7, 7 to 10, 7 to 9, 7 to 8, 8 to 10, 8 to 9, 9 to 10, 1, 2, 3, 4, 5, 6, 7, 8, 9, or 10 times per day.

[0246] In some embodiments, the microbial composition is administered 1 to 10, 1 to 9, 1 to 8, 1 to 7, 1 to 6, 1 to 5, 1 to 4, 1 to 3, 1 to 2, 2 to 10, 2 to 9, 2 to 8, 2 to 7, 2 to 6, 2 to 5, 2 to 4, 2 to 3, 3 to 10, 3 to 9, 3 to 8, 3 to 7, 3 to 6, 3 to 5, 3 to 4, 4 to 10, 4 to 9, 4 to 8, 4 to 7, 4 to 6, 4 to 5, 5 to 10, 5 to 9, 5 to 8, 5 to 7, 5 to 6, 6 to 10, 6 to 9, 6 to 8, 6 to 7, 7 to 10, 7 to 9, 7 to 8, 8 to 10, 8 to 9, 9 to 10, 1, 2, 3, 4, 5, 6, 7, 8, 9, or 10 times per week.

[0247] In some embodiments, the microbial composition is administered 1 to 10, 1 to 9, 1 to 8, 1 to 7, 1 to 6, 1 to 5, 1 to 4, 1 to 3, 1 to 2, 2 to 10, 2 to 9, 2 to 8, 2 to 7, 2 to 6, 2 to 5, 2 to 4, 2 to 3, 3 to 10, 3 to 9, 3 to 8, 3 to 7, 3 to 6, 3 to 5, 3 to 4, 4 to 10, 4 to 9, 4 to 8, 4 to 7, 4 to 6, 4 to 5, 5 to 10, 5 to 9, 5 to 8, 5 to 7, 5 to 6, 6 to 10, 6 to 9, 6 to 8, 6 to 7, 7 to 10, 7 to 9, 7 to 8, 8 to 10, 8 to 9, 9 to 10, 1, 2, 3, 4, 5, 6, 7, 8, 9, or 10 times per month.

[0248] In some embodiments, the microbial composition is administered 1 to 10, 1 to 9, 1 to 8, 1 to 7, 1 to 6, 1 to 5, 1 to 4, 1 to 3, 1 to 2, 2 to 10, 2 to 9, 2 to 8, 2 to 7, 2 to 6, 2 to 5, 2 to 4, 2 to 3, 3 to 10, 3 to 9, 3 to 8, 3 to 7, 3 to 6, 3 to 5, 3 to 4, 4 to 10, 4 to 9, 4 to 8, 4 to 7, 4 to 6, 4 to 5, 5 to 10, 5 to 9, 5 to 8, 5 to 7, 5 to 6, 6 to 10, 6 to 9, 6 to 8, 6 to 7, 7 to 10, 7 to 9, 7 to 8, 8 to 10, 8 to 9, 9 to 10, 1, 2, 3, 4, 5, 6, 7, 8, 9, or 10 times per year.

[0249] In some embodiments, the feed can be uniformly coated with one or more layers of the microbes and/or microbial compositions disclosed herein, using conventional methods of mixing, spraying, or a combination thereof through the use of treatment application equipment that is specifically designed and manufactured to accurately, safely, and efficiently apply coatings. Such equipment uses various types of coating technology such as rotary coaters, drum coaters, fluidized bed techniques, spouted beds, rotary mists, or a combination thereof. Liquid treatments such as those of the present disclosure can be applied via either a spinning “atomizer” disk or a spray nozzle, which evenly distributes the microbial composition onto the feed as it moves through the spray pattern. In some aspects, the feed is then mixed or tumbled for an additional period of time to achieve additional treatment distribution and drying.

[0250] In some embodiments, the feed coats of the present disclosure can be up to 10 μ m, 20 μ m, 30 μ m, 40 μ m, 50 μ m, 60 μ m, 70 μ m, 80 μ m, 90 μ m, 100 μ m, 110 μ m, 120 μ m, 130 μ m, 140 μ m, 150 μ m, 160 μ m, 170 μ m, 180 μ m, 190 μ m, 200 μ m, 210 μ m, 220 μ m, 230 μ m, 240 μ m, 250 μ m, 260 μ m, 270 μ m, 280 μ m, 290 μ m, 300 μ m, 310 μ m, 320 μ m, 330 μ m, 340 μ m, 350 μ m, 360 μ m, 370 μ m, 380 μ m, 390 μ m, 400 μ m, 410 μ m, 420 μ m, 430 μ m, 440 μ m, 450 μ m, 460 μ m, 470 μ m, 480 μ m, 490 μ m, 500 μ m, 510 μ m, 520 μ m, 530 μ m, 540 μ m, 550 μ m, 560 μ m, 570 μ m, 580 μ m, 590 μ m, 600 μ m, 610 μ m, 620 μ m, 630 μ m, 640 μ m, 650 μ m, 660 μ m, 670 μ m, 680 μ m, 690 μ m, 700 μ m, 710 μ m, 720 μ m, 730 μ m, 740 μ m, 750 μ m, 760 μ m, 770 μ m, 780 μ m, 790 μ m, 800 μ m, 810 μ m, 820 μ m, 830 μ m, 840 μ m, 850 μ m, 860 μ m, 870 μ m, 880 μ m, 890 μ m, 900 μ m, 910 μ m, 920 μ m, 930 μ m, 940 μ m, 950 μ m, 960 μ m, 970 μ m, 980 μ m, 990 μ m, 1000 μ m, 1010 μ m, 1020 μ m, 1030 μ m, 1040 μ m, 1050 μ m, 1060 μ m, 1070 μ m, 1080 μ m, 1090 μ m, 1100 μ m, 1110 μ m, 1120 μ m, 1130 μ m, 1140 μ m, 1150 μ m, 1160 μ m, 1170 μ m, 1180 μ m, 1190 μ m, 1200 μ m, 1210 μ m, 1220 μ m, 1230 μ m, 1240 μ m, 1250 μ m, 1260 μ m, 1270 μ m, 1280 μ m, 1290 μ m, 1300 μ m, 1310 μ m, 1320 μ m, 1330 μ m, 1340 μ m, 1350 μ m, 1360 μ m, 1370 μ m, 1380 μ m, 1390 μ m, 1400 μ m, 1410 μ m, 1420 μ m, 1430 μ m, 1440 μ m, 1450 μ m, 1460 μ m, 1470 μ m, 1480 μ m, 1490 μ m, 1500 μ m, 1510 μ m, 1520 μ m, 1530 μ m, 1540 μ m, 1550 μ m, 1560 μ m, 1570 μ m, 1580 μ m, 1590 μ m, 1600 μ m, 1610 μ m, 1620 μ m, 1630 μ m, 1640 μ m, 1650 μ m, 1660 μ m, 1670 μ m, 1680 μ m, 1690 μ m, 1700 μ m, 1710 μ m, 1720 μ m, 1730 μ m, 1740 μ m, 1750 μ m, 1760 μ m, 1770 μ m, 1780 μ m, 1790 μ m, 1800 μ m, 1810 μ m, 1820 μ m, 1830 μ m, 1840 μ m, 1850 μ m, 1860 μ m, 1870 μ m, 1880 μ m, 1890 μ m, 1900 μ m, 1910 μ m, 1920 μ m, 1930 μ m, 1940 μ m, 1950 μ m, 1960 μ m, 1970 μ m, 1980 μ m, 1990 μ m, 2000 μ m, 2010 μ m, 2020 μ m, 2030 μ m, 2040 μ m, 2050 μ m, 2060 μ m, 2070 μ m, 2080 μ m, 2090 μ m, 2100 μ m, 2110 μ m, 2120 μ m,

2130µm, 2140µm, 2150µm, 2160µm, 2170µm, 2180µm, 2190µm, 2200µm, 2210µm, 2220µm, 2230µm, 2240µm, 2250µm, 2260µm, 2270µm, 2280µm, 2290µm, 2300µm, 2310µm, 2320µm, 2330µm, 2340µm, 2350µm, 2360µm, 2370µm, 2380µm, 2390µm, 2400µm, 2410µm, 2420µm, 2430µm, 2440µm, 2450µm, 2460µm, 2470µm, 2480µm, 2490µm, 2500µm, 2510µm, 2520µm, 2530µm, 2540µm, 2550µm, 2560µm, 2570µm, 2580µm, 2590µm, 2600µm, 2610µm, 2620µm, 2630µm, 2640µm, 2650µm, 2660µm, 2670µm, 2680µm, 2690µm, 2700µm, 2710µm, 2720µm, 2730µm, 2740µm, 2750µm, 2760µm, 2770µm, 2780µm, 2790µm, 2800µm, 2810µm, 2820µm, 2830µm, 2840µm, 2850µm, 2860µm, 2870µm, 2880µm, 2890µm, 2900µm, 2910µm, 2920µm, 2930µm, 2940µm, 2950µm, 2960µm, 2970µm, 2980µm, 2990µm, or 3000µm thick.

[0251] In some embodiments, the microbial cells can be coated freely onto any number of compositions or they can be formulated in a liquid or solid composition before being coated onto a composition. For example, a solid composition comprising the microorganisms can be prepared by mixing a solid carrier with a suspension of the spores until the solid carriers are impregnated with the spore or cell suspension. This mixture can then be dried to obtain the desired particles.

[0252] In some other embodiments, it is contemplated that the solid or liquid microbial compositions of the present disclosure further contain functional agents *e.g.*, activated carbon, minerals, vitamins, and other agents capable of improving the quality of the products or a combination thereof.

[0253] Methods of coating and compositions in use of said methods that are known in the art can be particularly useful when they are modified by the addition of one of the embodiments of the present disclosure. Such coating methods and apparatus for their application are disclosed in, for example: U.S. Pat. Nos. 8,097,245, and 7,998,502; and PCT Pat. App. Publication Nos. WO 2008/076975, WO 2010/138522, WO 2011/094469, WO 2010/111347, and WO 2010/111565 each of which is incorporated by reference herein.

[0254] In some embodiments, the microbes or microbial consortia of the present disclosure exhibit a synergistic effect, on one or more of the traits described herein, in the presence of one or more of the microbes or consortia coming into contact with one another. The synergistic effect obtained by the taught methods can be quantified, for example, according to Colby's formula (*i.e.*, $(E) = X + Y - (X * Y / 100)$). *See* Colby, R.S., "Calculating Synergistic and Antagonistic Responses of Herbicide Combinations," 1967. Weeds. Vol. 15, pp. 20-22, incorporated herein by

reference in its entirety. Thus, “synergistic” is intended to reflect an outcome/parameter/effect that has been increased by more than an additive amount.

[0255] In some embodiments, the microbes or microbial consortia of the present disclosure may be administered via bolus. In one embodiment, a bolus (*e.g.*, capsule containing the composition) is inserted into a bolus gun, and the bolus gun is inserted into the buccal cavity and/or esophagus of the animal, followed by the release/injection of the bolus into the animal’s digestive tract. In one embodiment, the bolus gun/applicator is a BOVIKALC bolus gun/applicator. In another embodiment, the bolus gun/applicator is a QUADRICAL gun/applicator.

[0256] In some embodiments, the microbes or microbial consortia of the present disclosure may be administered via drench. In one embodiment, the drench is an oral drench. A drench administration comprises utilizing a drench kit/applicator/syringe that injects/releases a liquid comprising the microbes or microbial consortia into the buccal cavity and/or esophagus of the animal.

[0257] In some embodiments, the microbes or microbial consortia of the present disclosure may be administered in a time-released fashion. The composition may be coated in a chemical composition, or may be contained in a mechanical device or capsule that releases the microbes or microbial consortia over a period of time instead all at once. In one embodiment, the microbes or microbial consortia are administered to an animal in a time-release capsule. In one embodiment, the composition may be coated in a chemical composition, or may be contained in a mechanical device or capsule that releases the microbes or microbial consortia all at once a period of time hours post ingestion.

[0258] In some embodiments, the microbes or microbial consortia are administered in a time-released fashion between 1 to 5, 1 to 10, 1 to 15, 1 to 20, 1 to 24, 1 to 25, 1 to 30, 1 to 35, 1 to 40, 1 to 45, 1 to 50, 1 to 55, 1 to 60, 1 to 65, 1 to 70, 1 to 75, 1 to 80, 1 to 85, 1 to 90, 1 to 95, or 1 to 100 hours.

[0259] In some embodiments, the microbes or microbial consortia are administered in a time-released fashion between 1 to 2, 1 to 3, 1 to 4, 1 to 5, 1 to 6, 1 to 7, 1 to 8, 1 to 9, 1 to 10, 1 to 11, 1 to 12, 1 to 13, 1 to 14, 1 to 15, 1 to 16, 1 to 17, 1 to 18, 1 to 19, 1 to 20, 1 to 21, 1 to 22, 1 to 23, 1 to 24, 1 to 25, 1 to 26, 1 to 27, 1 to 28, 1 to 29, or 1 to 30 days.

Microorganisms

[0260] As used herein the term “microorganism” should be taken broadly. It includes, but is not limited to, the two prokaryotic domains, Bacteria and Archaea, as well as eukaryotic fungi, protists, and viruses.

[0261] By way of example, the microorganisms may include species of the genera of: *Clostridium*, *Ruminococcus*, *Roseburia*, *Hydrogenoanaerobacterium*, *Saccharofermentans*, *Papillibacter*, *Pelotomaculum*, *Butyricicoccus*, *Tannerella*, *Prevotella*, *Butyricimonas*, *Piromyces*, *Pichia*, *Candida*, *Vrystaattia*, *Orpinomyces*, *Neocallimastix*, and *Phyllosticta*. The microorganisms may further include species belonging to the family of Lachnospiraceae, and the order of Saccharomycetales. In some embodiments, the microorganisms may include species of any genera disclosed herein.

[0262] In certain embodiments, the microorganism is unculturable. This should be taken to mean that the microorganism is not known to be culturable or is difficult to culture using methods known to one skilled in the art.

[0263] In one embodiment, the microbes are obtained from animals (e.g., mammals, reptiles, birds, and the like), soil (e.g., rhizosphere), air, water (e.g., marine, freshwater, wastewater sludge), sediment, oil, plants (e.g., roots, leaves, stems), agricultural products, and extreme environments (e.g., acid mine drainage or hydrothermal systems). In a further embodiment, microbes obtained from marine or freshwater environments such as an ocean, river, or lake. In a further embodiment, the microbes can be from the surface of the body of water, or any depth of the body of water (e.g., a deep sea sample).

[0264] The microorganisms of the disclosure may be isolated in substantially pure or mixed cultures. They may be concentrated, diluted, or provided in the natural concentrations in which they are found in the source material. For example, microorganisms from saline sediments may be isolated for use in this disclosure by suspending the sediment in fresh water and allowing the sediment to fall to the bottom. The water containing the bulk of the microorganisms may be removed by decantation after a suitable period of settling and either administered to the GI tract of an ungulate, or concentrated by filtering or centrifugation, diluted to an appropriate concentration and administered to the GI tract of an ungulate with the bulk of the salt removed. By way of further example, microorganisms from mineralized or toxic sources may be similarly

treated to recover the microbes for application to the ungulate to minimize the potential for damage to the animal.

[0265] In another embodiment, the microorganisms are used in a crude form, in which they are not isolated from the source material in which they naturally reside. For example, the microorganisms are provided in combination with the source material in which they reside; for example, fecal matter, cud, or other composition found in the gastrointestinal tract. In this embodiment, the source material may include one or more species of microorganisms.

[0266] In some embodiments, a mixed population of microorganisms is used in the methods of the disclosure.

[0267] In embodiments of the disclosure where the microorganisms are isolated from a source material (for example, the material in which they naturally reside), any one or a combination of a number of standard techniques which will be readily known to skilled persons may be used. However, by way of example, these in general employ processes by which a solid or liquid culture of a single microorganism can be obtained in a substantially pure form, usually by physical separation on the surface of a solid microbial growth medium or by volumetric dilutive isolation into a liquid microbial growth medium. These processes may include isolation from dry material, liquid suspension, slurries or homogenates in which the material is spread in a thin layer over an appropriate solid gel growth medium, or serial dilutions of the material made into a sterile medium and inoculated into liquid or solid culture media.

[0268] Whilst not essential, in one embodiment, the material containing the microorganisms may be pre-treated prior to the isolation process in order to either multiply all microorganisms in the material. Microorganisms can then be isolated from the enriched materials as disclosed above.

[0269] In certain embodiments, as mentioned herein before, the microorganism(s) may be used in crude form and need not be isolated from an animal or a media. For example, cud, feces, or growth media which includes the microorganisms identified to be of benefit to increased milk production in ungulates may be obtained and used as a crude source of microorganisms for the next round of the method or as a crude source of microorganisms at the conclusion of the method. For example, fresh feces could be obtained and optionally processed.

Microbiome Shift and Abundance of Microbes

[0270] In some embodiments, the microbiome of a ruminant, including the rumen microbiome, comprises a diverse array of microbes with a wide variety of metabolic capabilities. The microbiome is influenced by a range of factors including diet, variations in animal metabolism, and breed, among others. Most bovine diets are plant-based and rich in complex polysaccharides that enrich the gastrointestinal microbial community for microbes capable of breaking down specific polymeric components in the diet. The end products of primary degradation sustains a chain of microbes that ultimately produce a range of organic acids together with hydrogen and carbon dioxide. Because of the complex and interlinked nature of the microbiome, changing the diet and thus substrates for primary degradation may have a cascading effect on rumen microbial metabolism, with changes in both the organic acid profiles and the methane levels produced, thus impacting the quality and quantity of animal production and or the products produced by the animal. See Menezes *et al.* (2011. *FEMS Microbiol. Ecol.* 78(2):256-265.)

[0271] In some aspects, the present disclosure is drawn to administering microbial compositions described herein to modulate or shift the microbiome of a ruminant.

[0272] In some embodiments, the microbiome is shifted through the administration of one or more microbes to the gastrointestinal tract. In further embodiments, the one or more microbes are those selected from **Table 1** or **Table 3**. In some embodiments, the microbiome shift or modulation includes a decrease or loss of specific microbes that were present prior to the administration of one or more microbes of the present disclosure. In some embodiments, the microbiome shift or modulation includes an increase in microbes that were present prior to the administration of one or more microbes of the present disclosure. In some embodiments, the microbiome shift or modulation includes a gain of one or more microbes that were not present prior to the administration of one or more microbes of the present disclosure. In a further embodiment, the gain of one or more microbes is a microbe that was not specifically included in the administered microbial consortium.

[0273] In some embodiments, the administration of microbes of the present disclosure results in a sustained modulation of the microbiome such that the administered microbes are present in the microbiome for a period of at least 1 to 10, 1 to 9, 1 to 8, 1 to 7, 1 to 6, 1 to 5, 1 to 4, 1 to 3, 1 to 2, 2 to 10, 2 to 9, 2 to 8, 2 to 7, 2 to 6, 2 to 5, 2 to 4, 2 to 3, 3 to 10, 3 to 9, 3 to 8, 3 to 7, 3 to 6, 3

to 5, 3 to 4, 4 to 10, 4 to 9, 4 to 8, 4 to 7, 4 to 6, 4 to 5, 5 to 10, 5 to 9, 5 to 8, 5 to 7, 5 to 6, 6 to 10, 6 to 9, 6 to 8, 6 to 7, 7 to 10, 7 to 9, 7 to 8, 8 to 10, 8 to 9, 9 to 10, 1, 2, 3, 4, 5, 6, 7, 8, 9, or 10 days.

[0274] In some embodiments, the administration of microbes of the present disclosure results in a sustained modulation of the microbiome such that the administered microbes are present in the microbiome for a period of at least 1 to 10, 1 to 9, 1 to 8, 1 to 7, 1 to 6, 1 to 5, 1 to 4, 1 to 3, 1 to 2, 2 to 10, 2 to 9, 2 to 8, 2 to 7, 2 to 6, 2 to 5, 2 to 4, 2 to 3, 3 to 10, 3 to 9, 3 to 8, 3 to 7, 3 to 6, 3 to 5, 3 to 4, 4 to 10, 4 to 9, 4 to 8, 4 to 7, 4 to 6, 4 to 5, 5 to 10, 5 to 9, 5 to 8, 5 to 7, 5 to 6, 6 to 10, 6 to 9, 6 to 8, 6 to 7, 7 to 10, 7 to 9, 7 to 8, 8 to 10, 8 to 9, 9 to 10, 1, 2, 3, 4, 5, 6, 7, 8, 9, or 10 weeks.

[0275] In some embodiments, the administration of microbes of the present disclosure results in a sustained modulation of the microbiome such that the administered microbes are present in the microbiome for a period of at least 1 to 10, 1 to 9, 1 to 8, 1 to 7, 1 to 6, 1 to 5, 1 to 4, 1 to 3, 1 to 2, 2 to 10, 2 to 9, 2 to 8, 2 to 7, 2 to 6, 2 to 5, 2 to 4, 2 to 3, 3 to 10, 3 to 9, 3 to 8, 3 to 7, 3 to 6, 3 to 5, 3 to 4, 4 to 10, 4 to 9, 4 to 8, 4 to 7, 4 to 6, 4 to 5, 5 to 10, 5 to 9, 5 to 8, 5 to 7, 5 to 6, 6 to 10, 6 to 9, 6 to 8, 6 to 7, 7 to 10, 7 to 9, 7 to 8, 8 to 10, 8 to 9, 9 to 10, 1, 2, 3, 4, 5, 6, 7, 8, 9, 10, 11, or 12 months.

[0276] In some embodiments, the presence of the administered microbes are detected by sampling the gastrointestinal tract and using primers to amplify the 16S or 18S rDNA sequences, or the ITS rDNA sequences of the administered microbes. In some embodiments, the administered microbes are one or more of those selected from **Table 1** or **Table 3**, and the corresponding rDNA sequences are those selected from SEQ ID NOs:1-60, SEQ ID NOs:2045-2107 and the SEQ ID NOs identified in **Table 3**.

[0277] In some embodiments, the microbiome of a ruminant is measured by amplifying polynucleotides collected from gastrointestinal samples, wherein the polynucleotides may be 16S or 18S rDNA fragments, or ITS rDNA fragments of microbial rDNA. In one embodiment, the microbiome is fingerprinted by a method of denaturing gradient gel electrophoresis (DGGE) wherein the amplified rDNA fragments are sorted by where they denature, and form a unique banding pattern in a gel that may be used for comparing the microbiome of the same ruminant over time or the microbiomes of multiple ruminants. In another embodiment, the microbiome is

fingerprinted by a method of terminal restriction fragment length polymorphism (T-RFLP), wherein labelled PCR fragments are digested using a restriction enzyme and then sorted by size. In a further embodiment, the data collected from the T-RFLP method is evaluated by nonmetric multidimensional scaling (nMDS) ordination and PERMANOVA statistics identify differences in microbiomes, thus allowing for the identification and measurement of shifts in the microbiome. See also Shanks *et al.* (2011. *Appl. Environ. Microbiol.* 77(9):2992-3001), Petri *et al.* (2013. *PLOS one.* 8(12):e83424), and Menezes *et al.* (2011. *FEMS Microbiol. Ecol.* 78(2):256-265.)

[0278] In some embodiments, the administration of microbes of the present disclosure results in a modulation or shift of the microbiome which further results in a desired phenotype or improved trait.

[0279] According to the methods provided herein, a sample is processed to detect the presence of one or more microorganism types in the sample (**FIG. 1**, 1001; **FIG. 2**, 2001). The absolute number of one or more microorganism organism type in the sample is determined (**FIG. 1**, 1002; **FIG. 2**, 2002). The determination of the presence of the one or more organism types and the absolute number of at least one organism type can be conducted in parallel or serially. For example, in the case of a sample comprising a microbial community comprising bacteria (*i.e.*, one microorganism type) and fungi (*i.e.*, a second microorganism type), the user in one embodiment detects the presence of one or both of the organism types in the sample (**FIG. 1**, 1001; **FIG. 2**, 2001). The user, in a further embodiment, determines the absolute number of at least one organism type in the sample – in the case of this example, the number of bacteria, fungi or combination thereof, in the sample (**FIG. 1**, 1002; **FIG. 2**, 2002).

[0280] In one embodiment, the sample, or a portion thereof is subjected to flow cytometry (FC) analysis to detect the presence and/or number of one or more microorganism types (**FIG. 1**, 1001, 1002; **FIG. 2**, 2001, 2002). In one flow cytometer embodiment, individual microbial cells pass through an illumination zone, at a rate of at least about 300 *s⁻¹, or at least about 500 *s⁻¹, or at least about 1000 *s⁻¹. However, one of ordinary skill in the art will recognize that this rate can vary depending on the type of instrument is employed. Detectors which are gated electronically measure the magnitude of a pulse representing the extent of light scattered. The magnitudes of these pulses are sorted electronically into “bins” or “channels,” permitting the display of histograms of the number of cells possessing a certain quantitative property (e.g., cell staining

property, diameter, cell membrane) versus the channel number. Such analysis allows for the determination of the number of cells in each “bin” which in embodiments described herein is an “microorganism type” bin, *e.g.*, a bacteria, fungi, nematode, protozoan, archaea, algae, dinoflagellate, virus, viroid, etc.

[0281] In one embodiment, a sample is stained with one or more fluorescent dyes wherein a fluorescent dye is specific to a particular microorganism type, to enable detection via a flow cytometer or some other detection and quantification method that harnesses fluorescence, such as fluorescence microscopy. The method can provide quantification of the number of cells and/or cell volume of a given organism type in a sample. In a further embodiment, as described herein, flow cytometry is harnessed to determine the presence and quantity of a unique first marker and/or unique second marker of the organism type, such as enzyme expression, cell surface protein expression, etc. Two- or three-variable histograms or contour plots of, for example, light scattering versus fluorescence from a cell membrane stain (versus fluorescence from a protein stain or DNA stain) may also be generated, and thus an impression may be gained of the distribution of a variety of properties of interest among the cells in the population as a whole. A number of displays of such multiparameter flow cytometric data are in common use and are amenable for use with the methods described herein.

[0282] In one embodiment of processing the sample to detect the presence and number of one or more microorganism types, a microscopy assay is employed (**FIG. 1**, 1001, 1002). In one embodiment, the microscopy is optical microscopy, where visible light and a system of lenses are used to magnify images of small samples. Digital images can be captured by a charge-couple device (CCD) camera. Other microscopic techniques include, but are not limited to, scanning electron microscopy and transmission electron microscopy. Microorganism types are visualized and quantified according to the aspects provided herein.

[0283] In another embodiment of in order to detect the presence and number of one or more microorganism types, the sample, or a portion thereof is subjected to fluorescence microscopy. Different fluorescent dyes can be used to directly stain cells in samples and to quantify total cell counts using an epifluorescence microscope as well as flow cytometry, described above. Useful dyes to quantify microorganisms include but are not limited to acridine orange (AO), 4,6-diamino-2 phenylindole (DAPI) and 5-cyano-2,3 Dytolyl Tetrazolium Chloride (CTC). Viable cells can be estimated by a viability staining method such as the LIVE/DEAD[®] Bacterial

Viability Kit (Bac-Light™) which contains two nucleic acid stains: the green-fluorescent SYTO 9™ dye penetrates all membranes and the red-fluorescent propidium iodide (PI) dye penetrates cells with damaged membranes. Therefore, cells with compromised membranes will stain red, whereas cells with undamaged membranes will stain green. Fluorescent *in situ* hybridization (FISH) extends epifluorescence microscopy, allowing for the fast detection and enumeration of specific organisms. FISH uses fluorescent labelled oligonucleotides probes (usually 15-25 basepairs) which bind specifically to organism DNA in the sample, allowing the visualization of the cells using an epifluorescence or confocal laser scanning microscope (CLSM). Catalyzed reporter deposition fluorescence *in situ* hybridization (CARD-FISH) improves upon the FISH method by using oligonucleotide probes labelled with a horse radish peroxidase (HRP) to amplify the intensity of the signal obtained from the microorganisms being studied. FISH can be combined with other techniques to characterize microorganism communities. One combined technique is high affinity peptide nucleic acid (PNA)-FISH, where the probe has an enhanced capability to penetrate through the Extracellular Polymeric Substance (EPS) matrix. Another example is LIVE/DEAD-FISH which combines the cell viability kit with FISH and has been used to assess the efficiency of disinfection in drinking water distribution systems.

[0284] In another embodiment, the sample, or a portion thereof is subjected to Raman micro-spectroscopy in order to determine the presence of a microorganism type and the absolute number of at least one microorganism type (**FIG. 1**, 1001-1002; **FIG. 2**, 2001-2002). Raman micro-spectroscopy is a non-destructive and label-free technology capable of detecting and measuring a single cell Raman spectrum (SCRS). A typical SCRS provides an intrinsic biochemical “fingerprint” of a single cell. A SCRS contains rich information of the biomolecules within it, including nucleic acids, proteins, carbohydrates and lipids, which enables characterization of different cell species, physiological changes and cell phenotypes. Raman microscopy examines the scattering of laser light by the chemical bonds of different cell biomarkers. A SCRS is a sum of the spectra of all the biomolecules in one single cell, indicating a cell’s phenotypic profile. Cellular phenotypes, as a consequence of gene expression, usually reflect genotypes. Thus, under identical growth conditions, different microorganism types give distinct SCRS corresponding to differences in their genotypes and can thus be identified by their Raman spectra.

[0285] In yet another embodiment, the sample, or a portion thereof is subjected to centrifugation in order to determine the presence of a microorganism type and the number of at least one microorganism type (FIG. 1, 1001-1002; FIG. 2, 2001-2002). This process sediments a heterogeneous mixture by using the centrifugal force created by a centrifuge. More dense components of the mixture migrate away from the axis of the centrifuge, while less dense components of the mixture migrate towards the axis. Centrifugation can allow fractionation of samples into cytoplasmic, membrane and extracellular portions. It can also be used to determine localization information for biological molecules of interest. Additionally, centrifugation can be used to fractionate total microbial community DNA. Different prokaryotic groups differ in their guanine-plus-cytosine (G+C) content of DNA, so density-gradient centrifugation based on G+C content is a method to differentiate organism types and the number of cells associated with each type. The technique generates a fractionated profile of the entire community DNA and indicates abundance of DNA as a function of G+C content. The total community DNA is physically separated into highly purified fractions, each representing a different G+C content that can be analyzed by additional molecular techniques such as denaturing gradient gel electrophoresis (DGGE)/amplified ribosomal DNA restriction analysis (ARDRA) (*see* discussion herein) to assess total microbial community diversity and the presence/quantity of one or more microorganism types.

[0286] In another embodiment, the sample, or a portion thereof is subjected to staining in order to determine the presence of a microorganism type and the number of at least one microorganism type (FIG. 1, 1001-1002; FIG. 2, 2001-2002). Stains and dyes can be used to visualize biological tissues, cells or organelles within cells. Staining can be used in conjunction with microscopy, flow cytometry or gel electrophoresis to visualize or mark cells or biological molecules that are unique to different microorganism types. *In vivo* staining is the process of dyeing living tissues, whereas *in vitro* staining involves dyeing cells or structures that have been removed from their biological context. Examples of specific staining techniques for use with the methods described herein include, but are not limited to: gram staining to determine gram status of bacteria, endospore staining to identify the presence of endospores, Ziehl-Neelsen staining, haematoxylin and eosin staining to examine thin sections of tissue, papanicolaou staining to examine cell samples from various bodily secretions, periodic acid-Schiff staining of carbohydrates, Masson's trichrome employing a three-color staining protocol to distinguish cells

from the surrounding connective tissue, Romanowsky stains (or common variants that include Wright's stain, Jenner's stain, May-Grunwald stain, Leishman stain and Giemsa stain) to examine blood or bone marrow samples, silver staining to reveal proteins and DNA, Sudan staining for lipids and Conklin's staining to detect true endospores. Common biological stains include acridine orange for cell cycle determination; bismarck brown for acid mucins; carmine for glycogen; carmine alum for nuclei; Coomassie blue for proteins; Cresyl violet for the acidic components of the neuronal cytoplasm; Crystal violet for cell walls; DAPI for nuclei; eosin for cytoplasmic material, cell membranes, some extracellular structures and red blood cells; ethidium bromide for DNA; acid fuchsin for collagen, smooth muscle or mitochondria; haematoxylin for nuclei; Hoechst stains for DNA; iodine for starch; malachite green for bacteria in the Gimenez staining technique and for spores; methyl green for chromatin; methylene blue for animal cells; neutral red for Nissl substance; Nile blue for nuclei; Nile red for lipophilic entities; osmium tetroxide for lipids; rhodamine is used in fluorescence microscopy; safranin for nuclei. Stains are also used in transmission electron microscopy to enhance contrast and include phosphotungstic acid, osmium tetroxide, ruthenium tetroxide, ammonium molybdate, cadmium iodide, carbonyldiimide, ferric chloride, hexamine, indium trichloride, lanthanum nitrate, lead acetate, lead citrate, lead(II) nitrate, periodic acid, phosphomolybdic acid, potassium ferricyanide, potassium ferrocyanide, ruthenium red, silver nitrate, silver proteinate, sodium chloroaurate, thallium nitrate, thiosemicarbazide, uranyl acetate, uranyl nitrate, and vanadyl sulfate.

[0287] In another embodiment, the sample, or a portion thereof is subjected to mass spectrometry (MS) in order to determine the presence of a microorganism type and the number of at least one microorganism type (**FIG. 1**, 1001-1002; **FIG. 2**, 2001-2002). MS, as discussed below, can also be used to detect the presence and expression of one or more unique markers in a sample (**FIG. 1**, 1003-1004; **FIG. 2**, 2003-2004). MS is used for example, to detect the presence and quantity of protein and/or peptide markers unique to microorganism types and therefore to provide an assessment of the number of the respective microorganism type in the sample. Quantification can be either with stable isotope labelling or label-free. *De novo* sequencing of peptides can also occur directly from MS/MS spectra or sequence tagging (produce a short tag that can be matched against a database). MS can also reveal post-translational modifications of proteins and identify metabolites. MS can be used in conjunction with chromatographic and

other separation techniques (such as gas chromatography, liquid chromatography, capillary electrophoresis, ion mobility) to enhance mass resolution and determination.

[0288] In another embodiment, the sample, or a portion thereof is subjected to lipid analysis in order to determine the presence of a microorganism type and the number of at least one microorganism type (**FIG. 1**, 1001-1002; **FIG. 2**, 2001-2002). Fatty acids are present in a relatively constant proportion of the cell biomass, and signature fatty acids exist in microbial cells that can differentiate microorganism types within a community. In one embodiment, fatty acids are extracted by saponification followed by derivatization to give the respective fatty acid methyl esters (FAMES), which are then analyzed by gas chromatography. The FAME profile in one embodiment is then compared to a reference FAME database to identify the fatty acids and their corresponding microbial signatures by multivariate statistical analyses.

[0289] In the aspects of the methods provided herein, the number of unique first makers in the sample, or portion thereof (*e.g.*, sample aliquot) is measured, as well as the abundance of each of the unique first markers (**FIG. 1**, 1003; **FIG. 2**, 2003). A unique marker is a marker of a microorganism strain. It should be understood by one of ordinary skill in the art that depending on the unique marker being probed for and measured, the entire sample need not be analyzed. For example, if the unique marker is unique to bacterial strains, then the fungal portion of the sample need not be analyzed. As described above, in some embodiments, measuring the absolute abundance of one or more organism types in a sample comprises separating the sample by organism type, *e.g.*, via flow cytometry.

[0290] Any marker that is unique to an organism strain can be employed herein. For example, markers can include, but are not limited to, small subunit ribosomal RNA genes (16S/18S rDNA), large subunit ribosomal RNA genes (23S/25S/28S rDNA), intercalary 5.8S gene, cytochrome c oxidase, beta-tubulin, elongation factor, RNA polymerase and internal transcribed spacer (ITS).

[0291] Ribosomal RNA genes (rDNA), especially the small subunit ribosomal RNA genes, *i.e.*, 18S rRNA genes (18S rDNA) in the case of eukaryotes and 16S rRNA (16S rDNA) in the case of prokaryotes, have been the predominant target for the assessment of organism types and strains in a microbial community. However, the large subunit ribosomal RNA genes, 28S rDNAs, have been also targeted. rDNAs are suitable for taxonomic identification because: (i) they are ubiquitous in all known organisms; (ii) they possess both conserved and variable

regions; (iii) there is an exponentially expanding database of their sequences available for comparison. In community analysis of samples, the conserved regions serve as annealing sites for the corresponding universal PCR and/or sequencing primers, whereas the variable regions can be used for phylogenetic differentiation. In addition, the high copy number of rDNA in the cells facilitates detection from environmental samples.

[0292] The internal transcribed spacer (ITS), located between the 18S rDNA and 28S rDNA, has also been targeted. The ITS is transcribed but spliced away before assembly of the ribosomes. The ITS region is composed of two highly variable spacers, ITS1 and ITS2, and the intercalary 5.8S gene. This rDNA operon occurs in multiple copies in genomes. Because the ITS region does not code for ribosome components, it is highly variable.

[0293] In one embodiment, the unique RNA marker can be an mRNA marker, an siRNA marker or a ribosomal RNA marker.

[0294] Protein-coding functional genes can also be used herein as a unique first marker. Such markers include but are not limited to: the recombinase A gene family (bacterial RecA, archaea RadA and RadB, eukaryotic Rad51 and Rad57, phage UvsX); RNA polymerase β subunit (RpoB) gene, which is responsible for transcription initiation and elongation; chaperonins. Candidate marker genes have also been identified for bacteria plus archaea: ribosomal protein S2 (rpsB), ribosomal protein S10 (rpsJ), ribosomal protein L1 (rplA), translation elongation factor EF-2, translation initiation factor IF-2, metalloendopeptidase, ribosomal protein L22, ffh signal recognition particle protein, ribosomal protein L4/L1e (rplD), ribosomal protein L2 (rplB), ribosomal protein S9 (rpsI), ribosomal protein L3 (rplC), phenylalanyl-tRNA synthetase beta subunit, ribosomal protein L14b/L23e (rplN), ribosomal protein S5, ribosomal protein S19 (rpsS), ribosomal protein S7, ribosomal protein L16/L10E (rplP), ribosomal protein S13 (rpsM), phenylalanyl-tRNA synthetase α subunit, ribosomal protein L15, ribosomal protein L25/L23, ribosomal protein L6 (rplF), ribosomal protein L11 (rplK), ribosomal protein L5 (rplE), ribosomal protein S12/S23, ribosomal protein L29, ribosomal protein S3 (rpsC), ribosomal protein S11 (rpsK), ribosomal protein L10, ribosomal protein S8, tRNA pseudouridine synthase B, ribosomal protein L18P/L5E, ribosomal protein S15P/S13e, Porphobilinogen deaminase, ribosomal protein S17, ribosomal protein L13 (rplM), phosphoribosylformylglycinamide cyclo-ligase (rpsE), ribonuclease HII and ribosomal protein L24. Other candidate marker genes for bacteria include: transcription elongation protein NusA (nusA), rpoB DNA-directed RNA

polymerase subunit beta (rpoB), GTP-binding protein EngA, rpoC DNA-directed RNA polymerase subunit beta', priA primosome assembly protein, transcription-repair coupling factor, CTP synthase (pyrG), secY preprotein translocase subunit SecY, GTP-binding protein Obg/CgtA, DNA polymerase I, rpsF 30S ribosomal protein S6, poA DNA-directed RNA polymerase subunit alpha, peptide chain release factor 1, rplI 50S ribosomal protein L9, polyribonucleotide nucleotidyltransferase, tsf elongation factor Ts (tsf), rplQ 50S ribosomal protein L17, tRNA (guanine-N(1)-)-methyltransferase (rplS), rplY probable 50S ribosomal protein L25, DNA repair protein RadA, glucose-inhibited division protein A, ribosome-binding factor A, DNA mismatch repair protein MutL, smpB SsrA-binding protein (smpB), N-acetylglucosaminyl transferase, S-adenosyl-methyltransferase MraW, UDP-N-acetylmuramoylalanine--D-glutamate ligase, rplS 50S ribosomal protein L19, rplT 50S ribosomal protein L20 (rplT), ruvA Holliday junction DNA helicase, ruvB Holliday junction DNA helicase B, serS seryl-tRNA synthetase, rplU 50S ribosomal protein L21, rpsR 30S ribosomal protein S18, DNA mismatch repair protein MutS, rpsT 30S ribosomal protein S20, DNA repair protein RecN, frr ribosome recycling factor (frr), recombination protein RecR, protein of unknown function UPF0054, miaA tRNA isopentenyltransferase, GTP-binding protein YchF, chromosomal replication initiator protein DnaA, dephospho-CoA kinase, 16S rRNA processing protein RimM, ATP-cone domain protein, 1-deoxy-D-xylulose 5-phosphate reductoisomerase, 2C-methyl-D-erythritol 2,4-cyclodiphosphate synthase, fatty acid/phospholipid synthesis protein PlsX, tRNA(Ile)-lysine synthetase, dnaG DNA primase (dnaG), ruvC Holliday junction resolvase, rpsP 30S ribosomal protein S16, Recombinase A recA, riboflavin biosynthesis protein RibF, glycyl-tRNA synthetase beta subunit, trmU tRNA (5-methylaminomethyl-2-thiouridylate)-methyltransferase, rpmI 50S ribosomal protein L35, heme uroporphyrinogen decarboxylase, Rod shape-determining protein, rpmA 50S ribosomal protein L27 (rpmA), peptidyl-tRNA hydrolase, translation initiation factor IF-3 (infC), UDP-N-acetylmuramyl-tripeptide synthetase, rpmF 50S ribosomal protein L32, rplL 50S ribosomal protein L7/L12 (rplL), leuS leucyl-tRNA synthetase, ligA NAD-dependent DNA ligase, cell division protein FtsA, GTP-binding protein TypA, ATP-dependent Clp protease, ATP-binding subunit ClpX, DNA replication and repair protein RecF and UDP-N-acetylenolpyruvoylglucosamine reductase.

[0295] Phospholipid fatty acids (PLFAs) may also be used as unique first markers according to the methods described herein. Because PLFAs are rapidly synthesized during microbial growth, are not found in storage molecules and degrade rapidly during cell death, it provides an accurate census of the current living community. All cells contain fatty acids (FAs) that can be extracted and esterified to form fatty acid methyl esters (FAMES). When the FAMES are analyzed using gas chromatography–mass spectrometry, the resulting profile constitutes a ‘fingerprint’ of the microorganisms in the sample. The chemical compositions of membranes for organisms in the domains Bacteria and Eukarya are comprised of fatty acids linked to the glycerol by an ester-type bond (phospholipid fatty acids (PLFAs)). In contrast, the membrane lipids of Archaea are composed of long and branched hydrocarbons that are joined to glycerol by an ether-type bond (phospholipid ether lipids (PLELs)). This is one of the most widely used non-genetic criteria to distinguish the three domains. In this context, the phospholipids derived from microbial cell membranes, characterized by different acyl chains, are excellent signature molecules, because such lipid structural diversity can be linked to specific microbial taxa.

[0296] As provided herein, in order to determine whether an organism strain is active, the level of expression of one or more unique second markers, which can be the same or different as the first marker, is measured (**FIG. 1**, 1004; **FIG. 2**, 2004). Unique first unique markers are described above. The unique second marker is a marker of microorganism activity. For example, in one embodiment, the mRNA or protein expression of any of the first markers described above is considered a unique second marker for the purposes of this invention.

[0297] In one embodiment, if the level of expression of the second marker is above a threshold level (*e.g.*, a control level) or at a threshold level, the microorganism is considered to be active (**FIG. 1**, 1005; **FIG. 2**, 2005). Activity is determined in one embodiment, if the level of expression of the second marker is altered by at least about 5%, at least about 10%, at least about 15%, at least about 20%, at least about 25%, or at least about 30%, as compared to a threshold level, which in some embodiments, is a control level.

[0298] Second unique markers are measured, in one embodiment, at the protein, RNA or metabolite level. A unique second marker is the same or different as the first unique marker.

[0299] As provided above, a number of unique first markers and unique second markers can be detected according to the methods described herein. Moreover, the detection and quantification

of a unique first marker is carried out according to methods known to those of ordinary skill in the art (**FIG. 1**, 1003-1004, **FIG. 2**, 2003-2004).

[0300] Nucleic acid sequencing (*e.g.*, gDNA, cDNA, rRNA, mRNA) in one embodiment is used to determine absolute abundance of a unique first marker and/or unique second marker. Sequencing platforms include, but are not limited to, Sanger sequencing and high-throughput sequencing methods available from Roche/454 Life Sciences, Illumina/Solexa, Pacific Biosciences, Ion Torrent and Nanopore. The sequencing can be amplicon sequencing of particular DNA or RNA sequences or whole metagenome/transcriptome shotgun sequencing.

[0301] Traditional Sanger sequencing (Sanger et al. (1977) DNA sequencing with chain-terminating inhibitors. *Proc Natl. Acad. Sci. USA*, 74, pp. 5463–5467, incorporated by reference herein in its entirety) relies on the selective incorporation of chain-terminating dideoxynucleotides by DNA polymerase during in vitro DNA replication and is amenable for use with the methods described herein.

[0302] In another embodiment, the sample, or a portion thereof is subjected to extraction of nucleic acids, amplification of DNA of interest (such as the rRNA gene) with suitable primers and the construction of clone libraries using sequencing vectors. Selected clones are then sequenced by Sanger sequencing and the nucleotide sequence of the DNA of interest is retrieved, allowing calculation of the number of unique microorganism strains in a sample.

[0303] 454 pyrosequencing from Roche/454 Life Sciences yields long reads and can be harnessed in the methods described herein (Margulies *et al.* (2005) *Nature*, 437, pp. 376-380; U.S. Patents Nos. 6,274,320; 6,258,568; 6,210,891, each of which is herein incorporated in its entirety for all purposes). Nucleic acid to be sequenced (*e.g.*, amplicons or nebulized genomic/metagenomic DNA) have specific adapters affixed on either end by PCR or by ligation. The DNA with adapters is fixed to tiny beads (ideally, one bead will have one DNA fragment) that are suspended in a water-in-oil emulsion. An emulsion PCR step is then performed to make multiple copies of each DNA fragment, resulting in a set of beads in which each bead contains many cloned copies of the same DNA fragment. Each bead is then placed into a well of a fiber-optic chip that also contains enzymes necessary for the sequencing-by-synthesis reactions. The addition of bases (such as A, C, G, or T) trigger pyrophosphate release, which produces flashes of light that are recorded to infer the sequence of the DNA fragments in each well. About 1 million reads per run with reads up to 1,000 bases in length can be achieved. Paired-end

sequencing can be done, which produces pairs of reads, each of which begins at one end of a given DNA fragment. A molecular barcode can be created and placed between the adapter sequence and the sequence of interest in multiplex reactions, allowing each sequence to be assigned to a sample bioinformatically.

[0304] Illumina/Solexa sequencing produces average read lengths of about 25 basepairs (bp) to about 300 bp (Bennett *et al.* (2005) *Pharmacogenomics*, 6:373-382; Lange *et al.* (2014). *BMC Genomics* 15, p. 63; Fadrosch *et al.* (2014) *Microbiome* 2, p. 6; Caporaso *et al.* (2012) *ISME J*, 6, p. 1621–1624; Bentley *et al.* (2008) Accurate whole human genome sequencing using reversible terminator chemistry. *Nature*, 456:53–59). This sequencing technology is also sequencing-by-synthesis but employs reversible dye terminators and a flow cell with a field of oligos attached. DNA fragments to be sequenced have specific adapters on either end and are washed over a flow cell filled with specific oligonucleotides that hybridize to the ends of the fragments. Each fragment is then replicated to make a cluster of identical fragments. Reversible dye-terminator nucleotides are then washed over the flow cell and given time to attach. The excess nucleotides are washed away, the flow cell is imaged, and the reversible terminators can be removed so that the process can repeat and nucleotides can continue to be added in subsequent cycles. Paired-end reads that are 300 bases in length each can be achieved. An Illumina platform can produce 4 billion fragments in a paired-end fashion with 125 bases for each read in a single run. Barcodes can also be used for sample multiplexing, but indexing primers are used.

[0305] The SOLiD (Sequencing by Oligonucleotide Ligation and Detection, Life Technologies) process is a “sequencing-by-ligation” approach, and can be used with the methods described herein for detecting the presence and abundance of a first marker and/or a second marker (FIG. 1, 1003-1004; FIG. 2, 2003-2004) (Peckham *et al.* SOLiD™ Sequencing and 2-Base Encoding. San Diego, CA: American Society of Human Genetics, 2007; Mitra *et al.* (2013) Analysis of the intestinal microbiota using SOLiD 16S rRNA gene sequencing and SOLiD shotgun sequencing. *BMC Genomics*, 14(Suppl 5): S16; Mardis (2008) Next-generation DNA sequencing methods. *Annu Rev Genomics Hum Genet*, 9:387–402; each incorporated by reference herein in its entirety). A library of DNA fragments is prepared from the sample to be sequenced, and are used to prepare clonal bead populations, where only one species of fragment will be present on the surface of each magnetic bead. The fragments attached to the magnetic beads will have a universal P1 adapter sequence so that the starting sequence of every fragment is both known and

identical. Primers hybridize to the P1 adapter sequence within the library template. A set of four fluorescently labelled di-base probes compete for ligation to the sequencing primer. Specificity of the di-base probe is achieved by interrogating every 1st and 2nd base in each ligation reaction. Multiple cycles of ligation, detection and cleavage are performed with the number of cycles determining the eventual read length. The SOLiD platform can produce up to 3 billion reads per run with reads that are 75 bases long. Paired-end sequencing is available and can be used herein, but with the second read in the pair being only 35 bases long. Multiplexing of samples is possible through a system akin to the one used by Illumina, with a separate indexing run.

[0306] The Ion Torrent system, like 454 sequencing, is amenable for use with the methods described herein for detecting the presence and abundance of a first marker and/or a second marker (**FIG. 1**, 1003-1004; **FIG. 2**, 2003-2004). It uses a plate of microwells containing beads to which DNA fragments are attached. It differs from all of the other systems, however, in the manner in which base incorporation is detected. When a base is added to a growing DNA strand, a proton is released, which slightly alters the surrounding pH. Microdetectors sensitive to pH are associated with the wells on the plate, and they record when these changes occur. The different bases (A, C, G, T) are washed sequentially through the wells, allowing the sequence from each well to be inferred. The Ion Proton platform can produce up to 50 million reads per run that have read lengths of 200 bases. The Personal Genome Machine platform has longer reads at 400 bases. Bidirectional sequencing is available. Multiplexing is possible through the standard in-line molecular barcode sequencing.

[0307] Pacific Biosciences (PacBio) SMRT sequencing uses a single-molecule, real-time sequencing approach and in one embodiment, is used with the methods described herein for detecting the presence and abundance of a first marker and/or a second marker (**FIG. 1**, 1003-1004; **FIG. 2**, 2003-2004). The PacBio sequencing system involves no amplification step, setting it apart from the other major next-generation sequencing systems. In one embodiment, the sequencing is performed on a chip containing many zero-mode waveguide (ZMW) detectors. DNA polymerases are attached to the ZMW detectors and phospholinked dye-labeled nucleotide incorporation is imaged in real time as DNA strands are synthesized. The PacBio system yields very long read lengths (averaging around 4,600 bases) and a very high number of reads per run (about 47,000). The typical “paired-end” approach is not used with PacBio, since reads are typically long enough that fragments, through CCS, can be covered multiple times without

having to sequence from each end independently. Multiplexing with PacBio does not involve an independent read, but rather follows the standard “in-line” barcoding model.

[0308] In one embodiment, where the first unique marker is the ITS genomic region, automated ribosomal intergenic spacer analysis (ARISA) is used in one embodiment to determine the number and identity of microorganism strains in a sample (**FIG. 1**, 1003, **FIG. 2**, 2003) (Ranjard *et al.* (2003). *Environmental Microbiology* 5, pp. 1111-1120, incorporated by reference in its entirety for all puposes). The ITS region has significant heterogeneity in both length and nucleotide sequence. The use of a fluorescence-labeled forward primer and an automatic DNA sequencer permits high resolution of separation and high throughput. The inclusion of an internal standard in each sample provides accuracy in sizing general fragments.

[0309] In another embodiment, fragment length polymorphism (RFLP) of PCR-amplified rDNA fragments, otherwise known as amplified ribosomal DNA restriction analysis (ARDRA), is used to characterize unique first markers and the abundance of the same in samples (**FIG. 1**, 1003, **FIG. 2**, 2003) (Massol-Deya *et al.* (1995). *Mol. Microb. Ecol. Manual* 3.3.2, pp. 1-18, incorporated by reference in its entirety for all puposes). rDNA fragments are generated by PCR using general primers, digested with restriction enzymes, electrophoresed in agarose or acrylamide gels, and stained with ethidium bromide or silver nitrate.

[0310] One fingerprinting technique used in detecting the presence and abundance of a unique first marker is single-stranded-conformation polymorphism (SSCP) (Lee *et al.* (1996). *Appl Environ Microbiol* 62, pp. 3112-3120; Scheinert *et al.* (1996). *J. Microbiol. Methods* 26, pp. 103-117; Schwieger and Tebbe (1998). *Appl. Environ. Microbiol.* 64, pp. 4870-4876, each of which is incorporated by reference herein in its entirety). In this technique, DNA fragments such as PCR products obtained with primers specific for the 16S rRNA gene, are denatured and directly electrophoresed on a non-denaturing gel. Separation is based on differences in size and in the folded conformation of single-stranded DNA, which influences the electrophoretic mobility. Reannealing of DNA strands during electrophoresis can be prevented by a number of strategies, including the use of one phosphorylated primer in the PCR followed by specific digestion of the phosphorylated strands with lambda exonuclease and the use of one biotinylated primer to perform magnetic separation of one single strand after denaturation. To assess the identity of the predominant populations in a given consortium, in one embodiment, bands are excised and

sequenced, or SSCP-patterns can be hybridized with specific probes. Electrophoretic conditions, such as gel matrix, temperature, and addition of glycerol to the gel, can influence the separation.

[0311] In addition to sequencing based methods, other methods for quantifying expression (*e.g.*, gene, protein expression) of a second marker are amenable for use with the methods provided herein for determining the level of expression of one or more second markers (**FIG. 1**, 1004; **FIG. 2**, 2004). For example, quantitative RT-PCR, microarray analysis, linear amplification techniques such as nucleic acid sequence based amplification (NASBA) are all amenable for use with the methods described herein, and can be carried out according to methods known to those of ordinary skill in the art.

[0312] In another embodiment, the sample, or a portion thereof is subjected to a quantitative polymerase chain reaction (PCR) for detecting the presence and abundance of a first marker and/or a second marker (**FIG. 1**, 1003-1004; **FIG. 2**, 2003-2004). Specific microorganism strains activity is measured by reverse transcription of transcribed ribosomal and/or messenger RNA (rRNA and mRNA) into complementary DNA (cDNA), followed by PCR (RT-PCR).

[0313] In another embodiment, the sample, or a portion thereof is subjected to PCR-based fingerprinting techniques to detect the presence and abundance of a first marker and/or a second marker (**FIG. 1**, 1003-1004; **FIG. 2**, 2003-2004). PCR products can be separated by electrophoresis based on the nucleotide composition. Sequence variation among the different DNA molecules influences the melting behaviour, and therefore molecules with different sequences will stop migrating at different positions in the gel. Thus electrophoretic profiles can be defined by the position and the relative intensity of different bands or peaks and can be translated to numerical data for calculation of diversity indices. Bands can also be excised from the gel and subsequently sequenced to reveal the phylogenetic affiliation of the community members. Electrophoresis methods include, but are not limited to: denaturing gradient gel electrophoresis (DGGE), temperature gradient gel electrophoresis (TGGE), single-stranded-conformation polymorphism (SSCP), restriction fragment length polymorphism analysis (RFLP) or amplified ribosomal DNA restriction analysis (ARDRA), terminal restriction fragment length polymorphism analysis (T-RFLP), automated ribosomal intergenic spacer analysis (ARISA), randomly amplified polymorphic DNA (RAPD), DNA amplification fingerprinting (DAF) and Bb-PEG electrophoresis.

[0314] In another embodiment, the sample, or a portion thereof is subjected to a chip-based platform such as microarray or microfluidics to determine the abundance of a unique first marker and/or presence/abundance of a unique second marker (**FIG. 1**, 1003-1004, **FIG. 2**, 2003-2004). The PCR products are amplified from total DNA in the sample and directly hybridized to known molecular probes affixed to microarrays. After the fluorescently labeled PCR amplicons are hybridized to the probes, positive signals are scored by the use of confocal laser scanning microscopy. The microarray technique allows samples to be rapidly evaluated with replication, which is a significant advantage in microbial community analyses. In general, the hybridization signal intensity on microarrays is directly proportional to the abundance of the target organism. The universal high-density 16S microarray (PhyloChip) contains about 30,000 probes of 16S rRNA gene targeted to several cultured microbial species and “candidate divisions”. These probes target all 121 demarcated prokaryotic orders and allow simultaneous detection of 8,741 bacterial and archaeal taxa. Another microarray in use for profiling microbial communities is the Functional Gene Array (FGA). Unlike PhyloChips, FGAs are designed primarily to detect specific metabolic groups of bacteria. Thus, FGA not only reveal the community structure, but they also shed light on the *in situ* community metabolic potential. FGA contain probes from genes with known biological functions, so they are useful in linking microbial community composition to ecosystem functions. An FGA termed GeoChip contains >24,000 probes from all known metabolic genes involved in various biogeochemical, ecological, and environmental processes such as ammonia oxidation, methane oxidation, and nitrogen fixation.

[0315] A protein expression assay, in one embodiment, is used with the methods described herein for determining the level of expression of one or more second markers (**FIG. 1**, 1004; **FIG. 2**, 2004). For example, in one embodiment, mass spectrometry or an immunoassay such as an enzyme-linked immunosorbent assay (ELISA) is utilized to quantify the level of expression of one or more unique second markers, wherein the one or more unique second markers is a protein.

[0316] In one embodiment, the sample, or a portion thereof is subjected to Bromodeoxyuridine (BrdU) incorporation to determine the level of a second unique marker (**FIG. 1**, 1004; **FIG. 2**, 2004). BrdU, a synthetic nucleoside analog of thymidine, can be incorporated into newly synthesized DNA of replicating cells. Antibodies specific for BRdU can then be used for detection of the base analog. Thus BrdU incorporation identifies cells that are actively replicating their DNA, a measure of activity of a microorganism according to one embodiment of

the methods described herein. BrdU incorporation can be used in combination with FISH to provide the identity and activity of targeted cells.

[0317] In one embodiment, the sample, or a portion thereof is subjected to microautoradiography (MAR) combined with FISH to determine the level of a second unique marker (**FIG. 1**, 1004; **FIG. 2**, 2004). MAR-FISH is based on the incorporation of radioactive substrate into cells, detection of the active cells using autoradiography and identification of the cells using FISH. The detection and identification of active cells at single-cell resolution is performed with a microscope. MAR-FISH provides information on total cells, probe targeted cells and the percentage of cells that incorporate a given radiolabelled substance. The method provides an assessment of the *in situ* function of targeted microorganisms and is an effective approach to study the *in vivo* physiology of microorganisms. A technique developed for quantification of cell-specific substrate uptake in combination with MAR-FISH is known as quantitative MAR (QMAR).

[0318] In one embodiment, the sample, or a portion thereof is subjected to stable isotope Raman spectroscopy combined with FISH (Raman-FISH) to determine the level of a second unique marker (**FIG. 1**, 1004; **FIG. 2**, 2004). This technique combines stable isotope probing, Raman spectroscopy and FISH to link metabolic processes with particular organisms. The proportion of stable isotope incorporation by cells affects the light scatter, resulting in measurable peak shifts for labelled cellular components, including protein and mRNA components. Raman spectroscopy can be used to identify whether a cell synthesizes compounds including, but not limited to: oil (such as alkanes), lipids (such as triacylglycerols (TAG)), specific proteins (such as heme proteins, metalloproteins), cytochrome (such as P450, cytochrome *c*), chlorophyll, chromophores (such as pigments for light harvesting carotenoids and rhodopsins), organic polymers (such as polyhydroxyalkanoates (PHA), polyhydroxybutyrate (PHB)), hopanoids, steroids, starch, sulfide, sulfate and secondary metabolites (such as vitamin B12).

[0319] In one embodiment, the sample, or a portion thereof is subjected to DNA/RNA stable isotope probing (SIP) to determine the level of a second unique marker (**FIG. 1**, 1004; **FIG. 2**, 2004). SIP enables determination of the microbial diversity associated with specific metabolic pathways and has been generally applied to study microorganisms involved in the utilization of carbon and nitrogen compounds. The substrate of interest is labelled with stable isotopes (such as ^{13}C or ^{15}N) and added to the sample. Only microorganisms able to metabolize the substrate

will incorporate it into their cells. Subsequently, ^{13}C -DNA and ^{15}N -DNA can be isolated by density gradient centrifugation and used for metagenomic analysis. RNA-based SIP can be a responsive biomarker for use in SIP studies, since RNA itself is a reflection of cellular activity.

[0320] In one embodiment, the sample, or a portion thereof is subjected to isotope array to determine the level of a second unique marker (**FIG. 1**, 1004; **FIG. 2**, 2004). Isotope arrays allow for functional and phylogenetic screening of active microbial communities in a high-throughput fashion. The technique uses a combination of SIP for monitoring the substrate uptake profiles and microarray technology for determining the taxonomic identities of active microbial communities. Samples are incubated with a ^{14}C -labeled substrate, which during the course of growth becomes incorporated into microbial biomass. The ^{14}C -labeled rRNA is separated from unlabeled rRNA and then labeled with fluorochromes. Fluorescent labeled rRNA is hybridized to a phylogenetic microarray followed by scanning for radioactive and fluorescent signals. The technique thus allows simultaneous study of microbial community composition and specific substrate consumption by metabolically active microorganisms of complex microbial communities.

[0321] In one embodiment, the sample, or a portion thereof is subjected to a metabolomics assay to determine the level of a second unique marker (**FIG. 1**, 1004; **FIG. 2**, 2004). Metabolomics studies the metabolome which represents the collection of all metabolites, the end products of cellular processes, in a biological cell, tissue, organ or organism. This methodology can be used to monitor the presence of microorganisms and/or microbial mediated processes since it allows associating specific metabolite profiles with different microorganisms. Profiles of intracellular and extracellular metabolites associated with microbial activity can be obtained using techniques such as gas chromatography-mass spectrometry (GC-MS). The complex mixture of a metabolomic sample can be separated by such techniques as gas chromatography, high performance liquid chromatography and capillary electrophoresis. Detection of metabolites can be by mass spectrometry, nuclear magnetic resonance (NMR) spectroscopy, ion-mobility spectrometry, electrochemical detection (coupled to HPLC) and radiolabel (when combined with thin-layer chromatography).

[0322] According to the embodiments described herein, the presence and respective number of one or more active microorganism strains in a sample are determined (**FIG. 1**, 1006; **FIG. 2**, 2006). For example, strain identity information obtained from assaying the number and presence

of first markers is analyzed to determine how many occurrences of a unique first marker are present, thereby representing a unique microorganism strain (e.g., by counting the number of sequence reads in a sequencing assay). This value can be represented in one embodiment as a percentage of total sequence reads of the first marker to give a percentage of unique microorganism strains of a particular microorganism type. In a further embodiment, this percentage is multiplied by the number of microorganism types (obtained at step 1002 or 2002, see **FIG. 1** and **FIG. 2**) to give the absolute abundance of the one or more microorganism strains in a sample and a given volume.

[0323] The one or more microorganism strains are considered active, as described above, if the level of second unique marker expression at a threshold level, higher than a threshold value, e.g., higher than at least about 5%, at least about 10%, at least about 20% or at least about 30% over a control level.

[0324] In another aspect of the invention, a method for determining the absolute abundance of one or more microorganism strains is determined in a plurality of samples (**FIG. 2**, see in particular, 2007). For a microorganism strain to be classified as active, it need only be active in one of the samples. The samples can be taken over multiple time points from the same source, or can be from different environmental sources (e.g., different animals).

[0325] The absolute abundance values over samples are used in one embodiment to relate the one or more active microorganism strains, with an environmental parameter (**FIG. 2**, 2008). In one embodiment, the environmental parameter is the presence of a second active microorganism strain. Relating the one or more active microorganism strains to the environmental parameter, in one embodiment, is carried out by determining the co-occurrence of the strain and parameter by correlation or by network analysis.

[0326] In one embodiment, determining the co-occurrence of one or more active microorganism strains with an environmental parameter comprises a network and/or cluster analysis method to measure connectivity of strains or a strain with an environmental parameter within a network, wherein the network is a collection of two or more samples that share a common or similar environmental parameter. In another embodiment, the network and/or cluster analysis method may be applied to determining the co-occurrence of two or more active microorganism strains in a sample (**FIG. 2**, 2008). In another embodiment, the network analysis comprises nonparametric approaches including mutual information to establish connectivity between variables. In another

embodiment, the network analysis comprises linkage analysis, modularity analysis, robustness measures, betweenness measures, connectivity measures, transitivity measures, centrality measures or a combination thereof (**FIG. 2**, 2009). In another embodiment, the cluster analysis method comprises building a connectivity model, subspace model, distribution model, density model, or a centroid model and/or using community detection algorithms such as the Louvain, Bron-Kerbosch, Girvan-Newman, Clauset-Newman-Moore, Pons-Latapy, and Wakita-Tsurumi algorithms (**FIG. 2**, 2010).

[0327] In one embodiment, the cluster analysis method is a heuristic method based on modularity optimization. In a further embodiment, the cluster analysis method is the Louvain method. See, e.g., the method described by Blondel et al. (2008). Fast unfolding of communities in large networks. *Journal of Statistical Mechanics: Theory and Experiment*, Volume 2008, October 2008, incorporated by reference herein in its entirety for all purposes.

[0328] In another embodiment, the network analysis comprises predictive modeling of network through link mining and prediction, collective classification, link-based clustering, relational similarity, or a combination thereof. In another embodiment, the network analysis comprises differential equation based modeling of populations. In another embodiment, the network analysis comprises Lotka-Volterra modeling.

[0329] In one embodiment, relating the one or more active microorganism strains to an environmental parameter (e.g., determining the co-occurrence) in the sample comprises creating matrices populated with linkages denoting environmental parameter and microorganism strain associations.

[0330] In one embodiment, the multiple sample data obtained at step 2007 (e.g., over two or more samples which can be collected at two or more time points where each time point corresponds to an individual sample), is compiled. In a further embodiment, the number of cells of each of the one or more microorganism strains in each sample is stored in an association matrix (which can be in some embodiments, an abundance matrix). In one embodiment, the association matrix is used to identify associations between active microorganism strains in a specific time point sample using rule mining approaches weighted with association (e.g., abundance) data. Filters are applied in one embodiment to remove insignificant rules.

[0331] In one embodiment, the absolute abundance of one or more, or two or more active microorganism strains is related to one or more environmental parameters (**FIG. 2**, 2008), e.g.,

via co-occurrence determination. Environmental parameters are chosen by the user depending on the sample(s) to be analyzed and are not restricted by the methods described herein. The environmental parameter can be a parameter of the sample itself, *e.g.*, pH, temperature, amount of protein in the sample. Alternatively, the environmental parameter is a parameter that affects a change in the identity of a microbial community (*i.e.*, where the “identity” of a microbial community is characterized by the type of microorganism strains and/or number of particular microorganism strains in a community), or is affected by a change in the identity of a microbial community. For example, an environmental parameter in one embodiment, is the food intake of an animal or the amount of milk (or the protein or fat content of the milk) produced by a lactating ruminant. In one embodiment, the environmental parameter is the presence, activity and/or abundance of a second microorganism strain in the microbial community, present in the same sample.

[0332] In some embodiments described herein, an environmental parameter is referred to as a metadata parameter.

[0333] Other examples of metadata parameters include but are not limited to genetic information from the host from which the sample was obtained (*e.g.*, DNA mutation information), sample pH, sample temperature, expression of a particular protein or mRNA, nutrient conditions (*e.g.*, level and/or identity of one or more nutrients) of the surrounding environment/ecosystem), susceptibility or resistance to disease, onset or progression of disease, susceptibility or resistance of the sample to toxins, efficacy of xenobiotic compounds (pharmaceutical drugs), biosynthesis of natural products, or a combination thereof.

[0334] For example, according to one embodiment, microorganism strain number changes are calculated over multiple samples according to the method of **FIG. 2** (*i.e.*, at 2001-2007). Strain number changes of one or more active strains over time is compiled (*e.g.*, one or more strains that have initially been identified as active according to step 2006), and the directionality of change is noted (*i.e.*, negative values denoting decreases, positive values denoting increases). The number of cells over time is represented as a network, with microorganism strains representing nodes and the abundance weighted rules representing edges. Markov chains and random walks are leveraged to determine connectivity between nodes and to define clusters. Clusters in one embodiment are filtered using metadata in order to identify clusters associated with desirable metadata (**FIG. 2**, 2008).

[0335] In a further embodiment, microorganism strains are ranked according to importance by integrating cell number changes over time and strains present in target clusters, with the highest changes in cell number ranking the highest.

[0336] Network and/or cluster analysis method in one embodiment, is used to measure connectivity of the one or more strains within a network, wherein the network is a collection of two or more samples that share a common or similar environmental parameter. In one embodiment, network analysis comprises linkage analysis, modularity analysis, robustness measures, betweenness measures, connectivity measures, transitivity measures, centrality measures or a combination thereof. In another embodiment, network analysis comprises predictive modeling of network through link mining and prediction, social network theory, collective classification, link-based clustering, relational similarity, or a combination thereof. In another embodiment, network analysis comprises differential equation based modeling of populations. In yet another embodiment, network analysis comprises Lotka-Volterra modeling.

[0337] Cluster analysis method comprises building a connectivity model, subspace model, distribution model, density model, or a centroid model.

[0338] Network and cluster based analysis, for example, to carry out method step 2008 of **FIG. 2**, can be carried out via a module. As used herein, a module can be, for example, any assembly, instructions and/or set of operatively-coupled electrical components, and can include, for example, a memory, a processor, electrical traces, optical connectors, software (executing in hardware) and/or the like.

Bovine Pathogen Resistance and Clearance

[0339] In some aspects, the present disclosure is drawn to administering one or more microbial compositions described herein to cows to clear the gastrointestinal tract of pathogenic microbes. In some embodiments, the present disclosure is further drawn to administering microbial compositions described herein to prevent colonization of pathogenic microbes in the gastrointestinal tract. In some embodiments, the administration of microbial compositions described herein further clears pathogens from the integument and the respiratory tract of cows, and/or prevent colonization of pathogens on the integument and in the respiratory tract. In some embodiments, the administration of microbial compositions described herein reduce leaky gut/intestinal permeability, inflammation, and/or incidence of liver disease.

[0340] In some embodiments, the microbial compositions of the present disclosure comprise one or more microbes that are present in the gastrointestinal tract of cows at a relative abundance of less than 15%, 14%, 13%, 12%, 11%, 10%, 9%, 8%, 7%, 6%, 5%, 4%, 3%, 2%, 1%, 0.5%, 0.1%, or 0.01%.

[0341] In some embodiments, after administration of microbial compositions of the present disclosure the one or more microbes are present in the gastrointestinal tract of the cow at a relative abundance of at least 0.5%, 1%, 5%, 10%, 15%, 20%, 25%, 30%, 35%, 40%, 45%, 50%, 55%, 60%, 65%, 70%, 75%, 80%, 85%, 90%, or 95%.

[0342] Pathogenic microbes of cows may include the following: *Clostridium perfringens*, *Clostridium botulinum*, *Salmonella typhi*, *Salmonella typhimurium*, *Salmonella enterica*, *Salmonella pullorum*, *Erysipelothrix insidiosa*, *Campylobacter jejuni*, *Campylobacter coli*, *Campylobacter lari*, *Listeria monocytogenes*, *Streptococcus agalactiae*, *Streptococcus dysgalactiae*, *Corynebacterium bovis*, *Mycoplasma* sp., *Citrobacter* sp., *Enterobacter* sp., *Pseudomonas aeruginosa*, *Pasteurella* sp., *Bacillus cereus*, *Bacillus licheniformis*, *Streptococcus uberis*, *Staphylococcus aureus*, and pathogenic strains of *Escherichia coli* and *Staphylococcus aureus*. In some embodiments, the pathogenic microbes include viral pathogens. In some embodiments, the pathogenic microbes are pathogenic to both cows and humans. In some embodiments, the pathogenic microbes are pathogenic to either cows or humans.

[0343] In some embodiments, the administration of compositions of the present disclosure to cows modulate the makeup of the gastrointestinal microbiome such that the administered microbes outcompete microbial pathogens present in the gastrointestinal tract. In some embodiments, the administration of compositions of the present disclosure to cows harboring microbial pathogens outcompetes the pathogens and clears cows of the pathogens. In some embodiments, the administration of compositions of the present disclosure results in the stimulation of host immunity, and aid in clearance of the microbial pathogens. In some embodiments, the administration of compositions of the present disclosure introduce microbes that produce bacteriostatic and/or bactericidal components that decrease or clear the cows of the microbial pathogens. (U.S. Patent 8,345,010).

[0344] In some embodiments, challenging cows with a microbial colonizer or microbial pathogen after administering one or more compositions of the present disclosure prevents the

microbial colonizer or microbial pathogen from growing to a relative abundance of greater than 15%, 14%, 13%, 12%, 11%, 10%, 9%, 8%, 7%, 6%, 5%, 4%, 3%, 2%, 1%, 0.5%, 0.1%, or 0.01%. In further embodiments, challenging cows with a microbial colonizer or microbial pathogen after administering one or more compositions of the present disclosure prevents the microbial colonizer or microbial pathogen from colonizing cows.

[0345] In some embodiments, clearance of the microbial colonizer or microbial pathogen occurs in less than 25 days, less than 24 days, less than 23 days, less than 22 days, less than 21 days, less than 20 days, less than 19 days, less than 18 days, less than 17 days, less than 16 days, less than 15 days, less than 14 days, less than 13 days, less than 12 days, less than 11 days, less than 10 days, less than 9 days, less than 8 days, less than 7 days, less than 6 days, less than 5 days, less than 4 days, less than 3 days, or less than 2 days post administration of the one or more compositions of the present disclosure.

[0346] In some embodiments, clearance of the microbial colonizer or microbial pathogen occurs within 1-30 days, 1-25 days, 1-20 day, 1-15 days, 1-10 days, 1-5 days, 5-30 days, 5-25 days, 5-20 days, 5-15 days, 5-10 days, 10-30 days, 10-25 days, 10-20 days, 10-15 days, 15-30 days, 15-25 days, 15-20 days, 20-30 days, 20-25 days, or 25-30 days post administration of the one or more compositions of the present disclosure.

Improved Traits

[0347] In some aspects, the present disclosure is drawn to administering microbial compositions described herein to ruminants to improve one or more traits through the modulation of aspects of milk production, milk quantity, milk quality, ruminant digestive chemistry, and efficiency of feed utilization and digestibility.

[0348] In some embodiments, improving the quantity of milk fat produced by a ruminant is desirable, wherein milk fat includes triglycerides, triacylglycerides, diacylglycerides, monoacylglycerides, phospholipids, cholesterol, glycolipids, and free fatty acids. In further embodiments, free fatty acids include short chain fatty acids (*i.e.*, C4:0, C6:0, and C8:0), medium chain fatty acids (*i.e.*, C10:0, C10:1, C12:0, C14:0, C14:1, and C15:0), and long chain fatty acids (*i.e.*, C16:0, C16:1, C17:0, C17:1, C18:0, C18:1, C18:2, C18:3, and C20:0). In further embodiments, it is desirable to achieve an increase in milk fat efficiency, which is measured by the total weight of milk fat produced, divided by the weight of feed ingested. The weight of milk

fat produced is calculated from the measured fat percentage multiplied by the weight of milk produced.

[0349] In some embodiments, improving the quantity of carbohydrates in milk produced by a ruminant is desirable, wherein carbohydrates include lactose, glucose, galactose, and oligosaccharides. Tao *et al.* (2009. *J. Dairy Sci.* 92:2991-3001) disclose numerous oligosaccharides that may be found in bovine milk.

[0350] In some embodiments, improving the quantity of proteins in milk produced by a ruminant, wherein proteins include caseins and whey. In some embodiments, proteins of interest are only those proteins produced in milk. In other embodiments, proteins of interest are not required to be produced only in milk. Whey proteins include immunoglobulins, serum albumin, beta-lactoglobulin, and alpha-lactoglobulin.

[0351] In some embodiments, improving the quantity of vitamins in milk produced by a ruminant is desirable. Vitamins found in milk include the fat-soluble vitamins of A, D, E, and K; as well as the B vitamins found in the aqueous phase of the milk.

[0352] In some embodiments, improving the quantity of minerals in milk produced by a ruminant is desirable. Minerals found in milk include iron, zinc, copper, cobalt, magnesium, manganese, molybdenum, calcium, phosphorous, potassium, sodium, chlorine, and citric acid. Trace amounts of the following may be found in milk: aluminum, arsenic, boron, bromine, cadmium, chromium, fluorine, iodine, lead, nickel, selenium, silicon, silver, strontium, and vanadium.

[0353] In some embodiments, improving the milk yield and milk volume produced by a ruminant is desirable. In some embodiments, it is further desirable if the increase in milk yield and volume is not accompanied by simply an increase in solute volume.

[0354] In some embodiments improving energy-corrected milk (ECM) is desirable. In further embodiments, improving ECM amounts to increasing the calculated ECM output. In some embodiments, the ECM is calculated as follows: $ECM = (0.327 \times \text{milk pounds}) + (12.95 \times \text{fat pounds}) + (7.2 \times \text{protein pounds})$.

[0355] In some embodiments, improving the efficiency and digestibility of animal feed is desirable. In some embodiments, increasing the degradation of lignocellulosic components from

animal feed is desirable. Lignocellulosic components include lignin, cellulose, and hemicellulose.

[0356] In some embodiments, increasing the concentration of fatty acids in the rumen of ruminants is desirable. Fatty acids include acetic acid, propionic acid, and butyric acid. In some embodiments, maintaining the pH balance in the rumen to prevent lysis of beneficial microbial consortia is desirable. In some embodiments, maintaining the pH balance in the rumen to prevent a reduction of beneficial microbial consortia is desirable.

[0357] In some embodiments, decreasing the amount of methane and manure produced by ruminants is desirable.

[0358] In some embodiments, improving the dry matter intake is desirable. In some embodiments, improving the efficiency of nitrogen utilization of the feed and dry matter ingested by ruminants is desirable.

[0359] In some embodiments, the improved traits of the present disclosure are the result of the administration of the presently described microbial compositions. It is thought that the microbial compositions modulate the microbiome of the ruminants such that the biochemistry of the rumen is changed in such a way that the ruminal liquid and solid substratum are more efficiently and more completely degraded into subcomponents and metabolites than the rumens of ruminants not having been administered microbial compositions of the present disclosure.

[0360] In some embodiments, the increase in efficiency and the increase of degradation of the ruminal substratum result in an increase in improved traits of the present disclosure.

Mode of Action: Digestibility Improvement in Ruminants

[0361] The rumen is a specialized stomach dedicated to the digestion of feed components in ruminants. A diverse microbial population inhabits the rumen, where their primary function revolves around converting the fibrous and non-fibrous carbohydrate components into useable sources of energy and protein (**FIG. 16**). Cellulose, in particular, forms up to 40% of plant biomass and is considered indigestible by mammals. It also is tightly associated with other structural carbohydrates, including hemicellulose, pectin, and lignin. The cellulolytic microbes in the rumen leverage extensive enzymatic activity in order break these molecules down into simple sugars and volatile fatty acids. This enzymatic activity is critical to the extraction of energy from

feed, and more efficient degradation ultimately provides more energy to the animal. The soluble sugars found in the non-fibrous portion of the feed are also fermented into gases and volatile fatty acids such as butyrate, propionate, and acetate. Volatile fatty acids arising from the digestion of both the fibrous and non-fibrous components of feed are ultimately the main source of energy of the ruminant.

[0362] Individual fatty acids have been tested in ruminants in order to identify their impacts on varying aspects of production.

[0363] **Acetate:** Structural carbohydrates produce large amounts of acetate when degraded. An infusion of acetate directly into the rumen was shown to improve the yield of milk, as well as the amount of milk fat produced. Acetate represents at least 90% of acids in the peripheral blood – it is possible that acetate can be directly utilized by mammary tissue as a source of energy. *See* Rook and Balch. 1961. *Brit. J. Nutr.* 15:361-369.

[0364] **Propionate:** Propionate has been shown to increase milk protein production, but decrease milk yield. *See* Rook and Balch. 1961. *Brit. J. Nutr.* 15:361-369.

[0365] **Butyrate:** An infusion of butyrate directly into the rumen of dairy cows increases milk fat production without changing milk yield. *See* Huhtanen *et al.* 1993. *J. Dairy Sci.* 76:1114-1124.

Network Analysis

[0366] A network and/or cluster analysis method, in one embodiment, is used to measure connectivity of the one or more strains within a network, wherein the network is a collection of two or more samples that share a common or similar environmental parameter. In one embodiment, network analysis comprises linkage analysis, modularity analysis, robustness measures, betweenness measures, connectivity measures, transitivity measures, centrality measures or a combination thereof. In another embodiment, network analysis comprises predictive modeling of network through link mining and prediction, social network theory, collective classification, link-based clustering, relational similarity, or a combination thereof. In another embodiment, network analysis comprises mutual information, maximal information coefficient (MIC) calculations, or other nonparametric methods between variables to establish connectivity. In another embodiment, network analysis comprises differential equation based modeling of populations. In yet another embodiment, network analysis comprises Lotka-Volterra modeling.

[0367] The environmental parameter can be a parameter of the sample itself, *e.g.*, pH, temperature, amount of protein in the sample. Alternatively, the environmental parameter is a parameter that affects a change in the identity of a microbial community (*i.e.*, where the “identity” of a microbial community is characterized by the type of microorganism strains and/or number of particular microorganism strains in a community), or is affected by a change in the identity of a microbial community. For example, an environmental parameter in one embodiment, is the food intake of an animal or the amount of milk (or the protein or fat content of the milk) produced by a lactating ruminant. In one embodiment, the environmental parameter is the presence, activity and/or abundance of a second microorganism strain in the microbial community, present in the same sample. In some embodiments, an environmental parameter is referred to as a metadata parameter.

[0368] Other examples of metadata parameters include but are not limited to genetic information from the host from which the sample was obtained (*e.g.*, DNA mutation information), sample pH, sample temperature, expression of a particular protein or mRNA, nutrient conditions (*e.g.*, level and/or identity of one or more nutrients) of the surrounding environment/ecosystem), susceptibility or resistance to disease, onset or progression of disease, susceptibility or resistance of the sample to toxins, efficacy of xenobiotic compounds (pharmaceutical drugs), biosynthesis of natural products, or a combination thereof.

EXAMPLES

Example I. Increase total Milk Fat, Milk Protein, and Energy-Corrected Milk (ECM) in Cows

[0369] The methods of Example I aim to increase the total amount of milk fat and milk protein produced by a lactating ruminant, and the calculated ECM.

[0370] The methodologies presented herein—based upon utilizing the disclosed isolated microbes, consortia, and compositions comprising the same—demonstrate an increase in the total amount of milk fat and milk protein produced by a lactating ruminant. These increases were realized without the need for further addition of hormones.

[0371] In this example, a microbial consortium comprising two isolated microbes, Ascusb_3138 (SEQ ID NO:28; deposited as NRRL Y-67248) and Ascusf_15 (SEQ ID NO:32; deposited as NRRL Y67249), was administered to Holstein cows in mid-stage lactation over a period of five weeks.

[0372] The cows were randomly assigned into 2 groups of 8, wherein one of the groups was a control group that received a buffer lacking a microbial consortium. The second group, the experimental group, was administered a microbial consortium comprising Ascusb_3138 (SEQ ID NO:28) and Ascusf_15 (SEQ ID NO:32) once per day for five weeks. Each of the cows were housed in individual pens and were given free access to feed and water. The diet was a high milk yield diet. Cows were fed *ad libitum* and the feed was weighed at the end of the day, and prior day refusals were weighed and discarded. Weighing was performed with a PS-2000 scale from Salter Brecknell (Fairmont, MN).

[0373] Cows were cannulated such that a cannula extended into the rumen of the cows. Cows were further provided at least 10 days of recovery post cannulation prior to administering control dosages or experimental dosages.

[0374] Each administration consisted of 20 ml of a neutral buffered saline, and each administration consisted of approximately 10^9 cells suspended in the saline. The control group received 20 ml of the saline once per day, while the experimental group received 20 ml of the saline further comprising 10^9 microbial cells of the described microbial consortium.

[0375] The rumen of every cow was sampled on days 0, 7, 14, 21, and 35, wherein day 0 was the day prior to microbial administration. Note that the experimental and control administrations were performed after the rumen was sampled on that day. Daily sampling of the rumen, beginning on day 0, with a pH meter from Hanna Instruments (Woonsocket, RI) was inserted into the collected rumen fluid for recordings. Rumen sampling included both particulate and fluid sampling from the center, dorsal, ventral, anterior, and posterior regions of the rumen through the cannula, and all five samples were pooled into 15ml conical vials containing 1.5ml of stop solution (95% ethanol, 5% phenol). A fecal sample was also collected on each sampling day, wherein feces were collected from the rectum with the use of a palpation sleeve. Cows were weighed at the time of each sampling.

[0376] Fecal samples were placed in a 2 ounce vial, stored frozen, and analyzed to determine values for apparent neutral detergent fibers (NDF) digestibility, apparent starch digestibility, and apparent protein digestibility. Rumen sampling consisted of sampling both fluid and particulate portions of the rumen, each of which was stored in a 15ml conical tube. Cells were fixed with a 10% stop solution (5% phenol/95% ethanol mixture) and kept at 4°C and shipped to Ascus Biosciences (Vista, California) on ice.

[0377] The milk yield was measured twice per day, once in the morning and once at night. Milk composition (% fats and % proteins, etc.) was measured twice per day, once in the morning and once at night. Milk samples were further analyzed with near-infrared spectroscopy for protein fats, solids, analysis for milk urea nitrogen (MUN), and somatic cell counts (SCC) at the Tulare Dairy Herd Improvement Association (DHIA) (Tulare, California). Feed intake of individual cows and rumen pH were determined once per day.

[0378] A sample of the total mixed ration (TMR) was collected the final day of the adaptation period, and then successively collected once per week. Sampling was performed with the quartering method, wherein the samples were stored in vacuum sealed bags which were shipped to Cumberland Valley Analytical Services (Hagerstown, MD) and analyzed with the NIR1 package.

[0379] The final day of administration of buffer and/or microbial bioconsortia was on day 35, however all other measurements and samplings continued as described until day 46.

Table 12: Dry matter intake, milk production and composition, body weight (BW) gain, and rumen pH least square means (\pm SEM) of cows assigned to Control and Inoculated groups.

Outcome	Treatment	
	Control	Inoculated
Dry matter intake, kg	26.2 \pm 2.8	30.2 \pm 1.2
Milk yield, kg	25.7 \pm 1.9	30.6 \pm 1.9
FCM, kg	27.7 \pm 2.5	32.5 \pm 2.5
ECM, kg	27.2 \pm 2.4	32.1 \pm 2.4

Milk components, %		
Crude Protein	3.08 ± 0.06	3.27 ± 0.11
Fat	3.87 ± 0.08	4.06 ± 0.08
Lactose	4.64 ± 0.10	4.73 ± 0.03
Milk components yield, kg		
Crude Protein	0.80 ± 0.07	0.97 ± 0.07
Fat	1.01 ± 0.10	1.20 ± 0.10
MUN, mg/dL	6.17 ± 0.60	7.41 ± 0.45
FCM/DMI	1.22 ± 0.07	1.10 ± 0.07
Body weight gain, kg/day	0.78 ± 0.44	1.46 ± 0.43
Rumen pH	6.24 ± 0.09	6.05 ± 0.09

[0380] **Table 12** reveals the effects of daily administration of an Ascus microbial consortium on the performance of multiparous Holstein cows (between 60 and 120 days in milk). Marked differences between the control and inoculated treatments were observed. The inoculated group experienced increases in all parameters except FCM/DMI and rumen pH. The weekly values at the beginning of the intervention period when cows were still adapting to the treatment are included in the calculations.

[0381] **FIGs. 4-7** demonstrate the significant effects of the microbial consortia on dairy cows for daily milk yield, daily milk crude protein yield, daily milk fat yield, and daily energy corrected milk yield over time. After an initial adaptation period, during which the microbes were observed to colonize the rumen, the production characteristics of the inoculated treatment group increased and diverged from the control group.

[0382] **FIG. 3A** demonstrates that cows that were administered the microbial consortia exhibited a 20.9% increase in the average production of milk fat versus cows that were administered the buffered solution alone. **FIG. 3B** demonstrates that cows that were administered the microbial consortia exhibited a 20.7% increase in the average production of milk protein versus cows that were administered the buffered solution alone. **FIG. 3C** demonstrates that cows that were administered the microbial consortia exhibited a 19.4% increase in the average production of energy corrected milk. The increases seen in **FIG. 3A-C** became less pronounced after the

administration of the consortia ceased, as depicted by the vertical line intersecting the data points.

[0383] **FIG. 14** clearly identifies the effect of microbial consortia on the somatic cell count in the milk. The experimental group of cows receiving the microbial consortia exhibited a decrease in the number of cows with greater than 200,000 somatic cells/ml of milk. In the field of dairy farming, the SCC is a strong indicator of milk quality. The majority of somatic cells found in milk are leukocytes, immune cells that accumulate in a particular tissue/fluid in increasing numbers usually due to an immune response to a pathogen. Generally, the lower the SCC the higher the quality of milk. Dosogne *et al.* 2011. J. Dairy Sci. 86(3):828-834.

Example II. Increase total Milk Fat and Milk Protein in Cows

[0384] In certain embodiments of the disclosure, the present methods aim to increase the total amount of milk fat and milk protein produced by a lactating ruminant.

[0385] The methodologies presented herein—based upon utilizing the disclosed isolated microbes, consortia, and compositions comprising the same—have the potential to increase the total amount of milk fat and milk protein produced by a lactating ruminant. These increases can be realized without the need for further addition of hormones.

[0386] In this example, seven microbial consortia comprising isolated microbes from **Table 1** are administered to Holstein cows in mid-stage lactation over a period of six weeks. The consortia are as follows:

[0387] Consortium 1 - Ascusb__7, Ascusb__32, Ascusf__45, and Ascusf__24;

[0388] Consortium 2 - Ascusb__7, Ascusb__1801, Ascusf__45, and Ascusf__24;

[0389] Consortium 3 - Ascusb__7, Ascusb__268, Ascusf__45, and Ascusf__24;

[0390] Consortium 4 - Ascusb__7, Ascusb__232, Ascusf__45, and Ascusf__24;

[0391] Consortium 5 - Ascusb__7, Ascusb__32, Ascusf__45, and Ascusf__249;

[0392] Consortium 6 - Ascusb__7, Ascusb__32, Ascusf__45, and Ascusf__353; and

[0393] Consortium 7 - Ascusb__7, Ascusb__32, Ascusf__45, and Ascusf__23.

[0394] Consortium 8 - Ascusb_3138, Ascusb_1801, Ascusf_45, and Ascusf_15.

[0395] Consortium 9 - Ascusb_3138, Ascusb_268, Ascusf_45, and Ascusf_15.

[0396] Consortium 10 - Ascusb_3138, Ascusb_232, Ascusf_23, and Ascusf_15.

[0397] Consortium 11 - Ascusb_7, Ascusb_3138, Ascusf_15, and Ascusf_249.

[0398] Consortium 12 - Ascusb_7, Ascusb_3138, Ascusf_45, and Ascusf_15.

[0399] Consortium 13 - Ascusb_3138, Ascusb_32, Ascusf_15, and Ascusf_23.

[0400] Consortium 14 – Ascusb_3138 and Ascusf_15.

[0401] The cows are randomly assigned into 15 groups of 8, wherein one of the groups is a control group that receives a buffer lacking a microbial consortium. The remaining seven groups are experimental groups and will each be administered one of the thirteen microbial bioconsortia once per day for six weeks. Each of the cows are held in individual pens to mitigate cross-contamination and are given free access to feed and water. The diet is a high milk yield diet. Cows are fed twice per day and the feed will be weighed at each feeding, and prior day refusals will be weighed and discarded. Weighing is performed with a PS-2000 scale from Salter Brecknell (Fairmont, MN).

[0402] Cows are cannulated such that a cannula extends into the rumen of the cows. Cows are further provided at least 10 days of recovery post cannulation prior to administering control dosages or experimental dosages.

[0403] Each administration consists of 5ml of a neutral buffered saline, and each administration consists of approximately 10^9 cells suspended in the saline. The control group receives 5ml of the saline once per day, while the experimental groups receive 5 ml of the saline further comprising 10^9 microbial cells of the described consortia.

[0404] The rumen of every cow is sampled on days 0, 7, 14, 21, and 35, wherein day 0 is the day prior to microbial administration. Note that the experimental and control administrations are performed after the rumen has been sampled on that day. Daily sampling of the rumen, beginning on day 0, with a pH meter from Hanna Instruments (Woonsocket, RI) is inserted into the collected rumen fluid for recordings. Rumen sampling included both particulate and fluid sampling from the center, dorsal, ventral, anterior, and posterior regions of the rumen through the

cannula, and all five samples were pooled into 15ml conical vials containing 1.5ml of stop solution (95% ethanol, 5% phenol). A fecal sample is also collected on each sampling day, wherein feces are collected from the rectum with the use of a palpation sleeve. Cows are weighed at the time of each sampling.

[0405] Fecal samples are placed in a 2 ounce vial, stored frozen, and analyzed to determine values for apparent NDF digestibility, apparent starch digestibility, and apparent protein digestibility. Rumen sampling consists of sampling both fluid and particulate portions of the rumen, each of which is stored in a 15ml conical tube. Cells are fixed with a 10% stop solution (5% phenol/95% ethanol mixture) and kept at 4°C and shipped to Ascus Biosciences (Vista, California) on ice.

[0406] The milk yield is measured twice per day, once in the morning and once at night. Milk composition (% fats and % proteins, etc.) is measured twice per day, once in the morning and once at night. Milk samples are further analyzed with near-infrared spectroscopy for protein fats, solids, analysis for milk urea nitrogen (MUN), and somatic cell counts (SCC) at the Tulare Dairy Herd Improvement Association (DHIA) (Tulare, California). Feed intake of individual cows and rumen pH are determined once per day.

[0407] A sample of the total mixed ration (TMR) is collected the final day of the adaptation period, and then successively collected once per week. Sampling is performed with the quartering method, wherein the samples are stored in vacuum sealed bags which are shipped to Cumberland Valley Analytical Services (Hagerstown, MD) and analyzed with the NIR1 package.

[0408] In some embodiments, the percent fats and percent protein of milk in each of the experimental cow groups is expected to demonstrate a statistically significant increase over the percent fats and percent protein of milk in the control cow group. In other embodiments, the increase is not expected to be statistically significant, but it is expected to be still quantifiable.

Example III. Shifting the Microbiome of Ruminants

[0409] In certain embodiments of the disclosure, the present methods aim to modulate the microbiome of ruminants through the administration of one or more microbes to the gastrointestinal tract of ruminants.

[0410] The methodologies presented herein—based upon utilizing the disclosed isolated microbes, consortia, and compositions comprising the same—have the potential to modulate the microbiome of ruminants. The modulation of a ruminant's gastrointestinal microbiome may lead to an increase of desirable traits of the present disclosure.

[0411] In this example, the microbial consortia of **Table 5** are administered to Holstein cows over a period of six weeks.

[0412] The cows are randomly assigned into 37 groups of 8, wherein one of the groups is a control group that receives a buffer lacking a microbial consortium. The remaining thirty-six groups are experimental groups and will each be administered one of the thirty-six microbial consortia once per day for six weeks. Each of the cows are held in individual pens to mitigate cross-contamination and are given free access to feed and water. The diet is a high milk yield diet. Cows are fed twice per day and the feed will be weighed at each feeding, and prior day refusals will be weighed and discarded. Weighing is performed with a PS-2000 scale from Salter Brecknell (Fairmont, MN).

[0413] Cows are cannulated such that a cannula extends into the rumen of the cows. Cows are further provided at least 10 days of recovery post cannulation prior to administering control dosages or experimental dosages.

[0414] Each administration consists of 5ml of a neutral buffered saline, and each administration consists of approximately 10^9 cells suspended in the saline. The control group receives 5ml of the saline once per day, while the experimental groups receive 5 ml of the saline further comprising 10^9 microbial cells of the described consortia.

[0415] The rumen of every cow is sampled on days 0, 7, 14, 21, and 35, wherein day 0 is the day prior to administration. Note that the experimental and control administrations are performed after the rumen has been sampled on that day. Daily sampling of the rumen, beginning on day 0, with a pH meter from Hanna Instruments (Woonsocket, RI) is inserted into the collected rumen

fluid for recordings. Rumen sampling included both particulate and fluid sampling from the center, dorsal, ventral, anterior, and posterior regions of the rumen through the cannula, and all five samples were pooled into 15ml conical vials containing 1.5ml of stop solution (95% ethanol, 5% phenol). A fecal sample is also collected on each sampling day, wherein feces are collected from the rectum with the use of a palpation sleeve. Cows are weighed at the time of each sampling.

[0416] Fecal samples are placed in a 2 ounce vial, stored frozen, and analyzed to determine values for apparent NDF digestibility, apparent starch digestibility, and apparent protein digestibility. Rumen sampling consists of sampling both fluid and particulate portions of the rumen, each of which is stored in a 15ml conical tube. Cells are fixed with a 10% stop solution (5% phenol/95% ethanol mixture) and kept at 4°C and shipped to Ascus Biosciences (Vista, California) on ice.

[0417] The samples of fluid and particulate portions of the rumen, as well as the fecal samples are each evaluated for microbiome fingerprinting utilizing the T-RFLP method combined with nMDS ordination and PERMANOVA statistics.

[0418] In some embodiments, the ruminal and fecal microbiome in each of the experimental cow groups is expected to demonstrate a statistically significant change in the microbiomes over the microbiomes in the control cow group as well as the 0 day microbiome samples, wherein the change is a significant increase in the proportion of microbes administered in the experimental administrations. In other embodiments, the increase is not expected to be statistically significant, but it is expected to be still quantifiable.

Example IV. Milk fat produced versus absolute abundance of microbes

[0419] Determine rumen microbial community constituents that impact the production of milk fat in dairy cows.

[0420] Eight lactating, ruminally cannulated, Holstein cows were housed in individual tie-stalls for use in the experiment. Cows were fed twice daily, milked twice a day, and had continuous access to fresh water. One cow (cow 4201) was removed from the study after the first dietary Milk Fat Depression due to complications arising from an abortion prior to the experiment.

[0421] Experimental Design and Treatment: The experiment used a crossover design with 2 groups and 1 experimental period. The experimental period lasted 38 days: 10 days for the covariate/wash-out period and 28 days for data collection and sampling. The data collection period consisted of 10 days of dietary Milk Fat Depression (MFD) and 18 days of recovery. After the first experimental period, all cows underwent a 10-day wash out period prior to the beginning of period 2.

[0422] Dietary MFD was induced with a total mixed ration (TMR) low in fiber (29% NDF) with high starch degradability (70% degradable) and high polyunsaturated fatty acid levels (PUFA, 3.7%). The Recovery phase included two diets variable in starch degradability. Four cows were randomly assigned to the recovery diet high in fiber (37% NDF), low in PUFA (2.6%), and high in starch degradability (70% degradable). The remaining four cows were fed a recovery diet high in fiber (37% NDF), low in PUFA (2.6%), but low in starch degradability (35%).

[0423] During the 10-day covariate and 10-day wash out periods, cows were fed the high fiber, low PUFA, and low starch degradability diet.

[0424] Samples and Measurements: Milk yield, dry matter intake, and feed efficiency were measured daily for each animal throughout the covariate, wash out, and sample collection periods. TMR samples were measured for nutrient composition. During the collection period, milk samples were collected and analyzed every 3 days. Samples were analyzed for milk component concentrations (milk fat, milk protein, lactose, milk urea nitrogen, somatic cell counts, and solids) and fatty acid compositions.

[0425] Rumen samples were collected and analyzed for microbial community composition and activity every 3 days during the collection period. The rumen was intensively sampled 0, 2, 4, 6, 8, 10, 12, 14, 16, 18, 20, and 22 hours after feeding during day 0, day 7, and day 10 of the dietary MFD. Similarly, the rumen was intensively sampled 0, 2, 4, 6, 8, 10, 12, 14, 16, 18, 20, and 22 hours after feeding on day 16 and day 28 of the sample collection period. Rumen contents were analyzed for pH, acetate concentration, butyrate concentration, propionate concentration, isoacid concentration, and long chain and CLA isomer concentrations. Rumen sampling included both particulate and fluid sampling from the center, dorsal, ventral, anterior, and posterior regions of the rumen through the cannula, and all five samples were pooled into 15ml conical vials.

[0426] Rumen Sample Preparation and Sequencing: After collection, rumen samples were centrifuged at 4,000 rpm in a swing bucket centrifuge for 20 minutes at 4°C. The supernatant

was decanted, and an aliquot of each rumen content sample (1-2mg) was added to a sterile 1.7mL tube prefilled with 0.1 mm glass beads. A second aliquot was collected and stored in an empty, sterile 1.7 mL tube for cell counting.

[0427] Rumen samples in empty tubes were stained and put through a flow cytometer to quantify the number of cells of each microorganism type in each sample. Rumen samples with glass beads were homogenized with bead beating to lyse microorganisms. DNA and RNA was extracted and purified from each sample and prepared for sequencing on an Illumina Miseq. Samples were sequenced using paired-end chemistry, with 300 base pairs sequenced on each end of the library.

[0428] **Sequencing Read Processing and Data Analysis:** Sequencing reads were quality trimmed and processed to identify bacterial species present in the rumen based on a marker gene, 16S rDNA, or ITS1 and/or ITS2. Count datasets and activity datasets were integrated with the sequencing reads to determine the absolute cell numbers of active microbial species within the rumen microbial community. Production characteristics of the cow over time, including pounds of milk produced, were linked to the distribution of active microorganisms within each sample over the course of the experiment using mutual information.

[0429] Tests cases to determine the impact of count data, activity data, and count and activity on the final output were run by omitting the appropriate datasets from the sequencing analysis. To assess the impact of using a linear correlation rather than the MIC on target selection, Pearson's coefficients were also calculated for pounds of milk fat produced as compared to the relative abundance of all microorganisms and the absolute abundance of active microorganisms.

Results

[0430] One component of the Ascus Biosciences technology utilized in this application leverages mutual information to rank the importance of native microbial strains residing in the gastrointestinal tract of the animal to specific animal traits. The maximal information coefficient (MIC) scores are calculated for all microorganisms and the desired animal trait. Relationships were scored on a scale of 0 to 1, with 1 representing a strong relationship between the microbial strain and the animal trait, and 0 representing no relationship. A cut-off based on this score is used to define useful and non-useful microorganisms with respect to the improvement of specific traits. **FIG. 9** and **FIG. 10** depict the MIC score distribution for rumen microbial strains that share a relationship with milk fat efficiency in dairy cows. The point where the curve shifts from exponential to linear (~0.45-0.5 for bacteria and ~0.3 for fungi) represents the cutoff between

useful and non-useful microorganism strains pertaining to milk fat efficiency. **FIG. 11** and **FIG. 12** depict the MIC score distributions for rumen microbial strains that share a relationship with dairy efficiency. The point where the curve shifts from exponential to linear (~0.45-0.5 for bacteria and ~0.25 for fungi) represents the cutoff between useful and non-useful microorganism strains.

[0431] The MICs were calculated between pounds of milk fat produced and the absolute abundance of each active microorganism. Microorganisms were ranked by MIC score, and microorganisms with the highest MIC scores were selected as the target species most relevant to pounds of milk produced. MIC scores of the microbes of the present disclosure are recited in **Table 1**. The greater the MIC score, the greater the ability of the microbe to confer an increase in the weight of milk fat produced by a cow

Example V. Comparative Analysis of MIC Scores From Published Work of Other Groups

[0432] Utilizing Ascus Biosciences' technology, the performance of currently available microbial feed additive products was predicted.

[0433] Direct-fed microbial products that claim to enhance dairy performance are openly available on the market. Some of these products contain microorganism strains that are native rumen microorganisms (*Megasphaera elsdenii*), or are within 97% sequence similarity of native rumen microorganisms. We have identified the species of microbes utilized in these products, and calculated their MIC score with respect to milk fat efficiency (**FIG. 13**). As evidenced by the curve in **FIG. 13**, all of the assayed strains that were available fell below the threshold used to define useful and non-useful strains, as describe above. The species/strain closest to the cutoff, *Prevotella bryantii*, has shown a positive effect in one study.

***Lactobacillus plantarum*: MIC 0.28402**

[0434] The calculated MIC predicts that *Lactobacillus plantarum* is poorly associated with milk fat efficiency, and the art discloses that an inoculation of *L. plantarum* yields no increase in milk fat product, and at least one study discloses that some strains of *L. plantarum* create molecules that cause milk fat depression. See Lee *et al.* 2007. J. Appl. Microbiol. 103(4):1140-1146 and Mohammed *et al.* 2012. J. Dairy Sci. 95(1):328-339.

***Lactobacillus acidophilus*: MIC 0.30048**

[0435] The calculated MIC predicts that *Lactobacillus acidophilus* is poorly associated with milk fat efficiency, and the art discloses that the administration of *L. acidophilus* to dairy cows/calves had no effect of various aspects of milk yield/milk component yield. See Higginbotham and Bath. 1993. J. Dairy Sci. 76(2):615-620; Abu-Tarboush *et al.* 1996. Animal Feed Sci. Tech. 57(1-2):39-49; McGilliard and Stallings. 1998. J. Dairy Sci. 81(5):1353-1357; and Raeth-Knight *et al.* 2007. J. Dairy Sci. 90(4):1802-1809; But see Boyd *et al.* 2011. 94(9):4616-4622 (discloses an increase in milk yield and milk protein yield). While Boyd *et al.* does disclose an increase in milk and milk protein yield, the controls of this single study do not appear to adequately isolate the the presence of *L. acidophilus* as the cause of the increase. The body of prior art contradicts the finding of Boyd *et al.*

***Megasphaera elsdenii*: MIC 0.32548**

[0436] The calculated MIC predicts that *Megasphaera elsdenii* is poorly associated with milk fat efficiency, and the art provides substantial evidence to suggest that *Megasphaera elsdenii* has no positive effect upon milk fat efficiency, but multiple references provide evidence to suggest that it has a negative effect on milk fat efficiency. See Kim *et al.* 2002. J. Appl. Micro. 92(5):976-982; Hagg. 2008. Dissertation, University of Pretoria. 1-72; Hagg *et al.* 2010. S. African. J. Animal Sci. 40(2):101-112; Zebeli *et al.* 2011. J. Dairy Res. 79(1):16-25; Aikman *et al.* 2011. J. Dairy Sci. 94(6):2840-2849; Mohammed *et al.* 2012. J. Dairy Sci. 95(1):328-339; and Cacite and Weimer. 2016. J. Animal Sci. Poster Abstract. 94(sup. 5):784.

***Prevotella bryantii*: MIC 0.40161**

[0437] The calculated MIC predicts that *Prevotella bryantii* is not highly associated with milk fat efficiency, and the art provides evidence that *P. bryantii* administered during subacute acidosis challenge in midlactation dairy cows has no apparent effect on milk yield, whereas administration of the microbe to dairy cows in early lactation yields improved milk fat concentrations. See Chiquette *et al.* 2012. J. Dairy Sci. 95(10):5985-5995, but see Chiquette *et al.* 2008. 91(9):3536-3543; respectively.

Example VI. Shift in Rumen Microbial Composition After Administration of a Microbial Composition

[0438] The methods of the instant example aim to increase the total amount of milk fat and milk protein produced by a lactating ruminant, and the calculated energy corrected milk (ECM).

[0439] The methodologies presented herein—based upon utilizing the disclosed isolated microbes, consortia, and compositions comprising the same—demonstrate an increase in the total amount of milk fat and milk protein produced by a lactating ruminant. These increases were realized without the need for further addition of hormones.

[0440] In this example, a microbial consortium comprising two isolated microbes, Ascusb_3138 (SEQ ID NO:28) and Ascusf_15 (SEQ ID NO:32), was administered to Holstein cows in mid-stage lactation over a period of five weeks.

[0441] The cows were randomly assigned into 2 groups of 8, in which one of the groups was a control group that received a buffer lacking a microbial consortium. The second group, the experimental group, was administered a microbial consortium comprising Ascusb_3138 (SEQ ID NO:28) and Ascusf_15 (SEQ ID NO:32) once per day for five weeks. Each cow was housed in an individual pen and was given free access to feed and water. The diet was a high milk yield diet. Cows were fed ad libitum and the feed was weighed at the end of each day, and prior day refusals were weighed and discarded. Weighing was performed with a PS-2000 scale from Salter Brecknell (Fairmont, MN).

[0442] Cows were cannulated such that a cannula extended into the rumen of the cows. Cows were further provided at least 10 days of recovery post cannulation prior to administering control dosages or experimental dosages.

[0443] Each administration consisted of 20 ml of a neutral buffered saline, and each administration consisted of approximately 10^9 cells suspended in the saline. The control group received 20 ml of the saline once per day, while the experimental group received 20 ml of the saline further comprising 10^9 microbial cells of the described microbial consortium.

[0444] The rumen of every cow was sampled on days 0, 7, 14, 21, and 35, wherein day 0 was the day prior to microbial administration. Note that the experimental and control administrations were performed after the rumen was sampled on that day. Daily sampling of the rumen, beginning on day 0, with a pH meter from Hanna Instruments (Woonsocket, RI) was inserted into the collected rumen fluid for recordings. Rumen sampling included both particulate and

fluid sampling from the center, dorsal, ventral, anterior, and posterior regions of the rumen through the cannula, and all five samples were pooled into 15ml conical vials containing 1.5ml of stop solution (95% ethanol, 5% phenol) and stored at 4°C and shipped to Ascus Biosciences (Vista, California) on ice.

[0445] A portion of each rumen sample was stained and put through a flow cytometer to quantify the number of cells of each microorganism type in each sample. A separate portion of the same rumen sample was homogenized with bead beating to lyse microorganisms. DNA and RNA was extracted and purified from each sample and prepared for sequencing on an Illumina Miseq. Samples were sequenced using paired-end chemistry, with 300 base pairs sequenced on each end of the library. The sequencing reads were used to quantify the number of cells of each active, microbial member present in each animal rumen in the control and experimental groups over the course of the experiment.

[0446] Ascusb_3138 and Ascuf_15 both colonized, and were active in the rumen after ~3-5 days of daily administration, depending on the animal. This colonization was observed in the experimental group, but not in the control group. The rumen is a dynamic environment, where the chemistry of the cumulative rumen microbial population is highly intertwined. The artificial addition of Ascusb_3138 and Ascuf_15 could have effects on the overall structure of the community. To assess this potential impact, the entire microbial community was analyzed over the course of the experiment to identify higher level taxonomic shifts in microbial community population.

[0447] Distinct trends were not observed in the fungal populations over time, aside from the higher cell numbers of Ascuf_15 in the experimental animals. The bacterial populations, however, did change more predictably. To assess high level trends across individual animals over time, percent compositions of the microbial populations were calculated and compared. See [0448] Table 13. Only genera composing greater than 1% of the community were analyzed. The percent composition of genera containing known fiber-degrading bacteria, including *Ruminococcus*, was found to increase in experimental animals as compared to control animals. Volatile fatty acid-producing genera, including Clostridial cluster XIVa, *Clostridium*, *Pseudobutyrvibrio*, *Butyricimonas*, and *Lachnospira* were also found at higher abundances in the experimental animals. The greatest shift was observed in the genera *Prevotella*. Members of this genus have been shown to be involved in the digestion of cellobiose, pectin, and various

other structural carbohydrates within the rumen. *Prevotella* sp. have further been implicated in the conversion of plant lignins into beneficial antioxidants (Schogor *et al.* PLOS One. 9(4):e87949 (10 p.)).

[0449] To more directly measure quantitative changes in the rumen over time, cell count data was integrated with sequencing data to identify bulk changes in the population at the cell level. Fold changes in cell numbers were determined by dividing the average number of cells of each genera in the experimental group by the average number of cells of each genera in the control group. See **Table 13**. The cell count analysis captured many genera that fell under the threshold in the previous analysis *Promicromonospora*, *Rhodopirellula*, *Olivibacter*, *Victivallis*, *Nocardia*, *Lentisphaera*, *Eubacteriu*, *Pedobacter*, *Butyricimonas*, *Mogibacterium*, and *Desulfovibrio* were all found to be at least 10 fold higher on average in the experimental animals. *Prevotella*, *Lachnospira*, *Butyricicoccus*, *Clostridium* XIVa, *Roseburia*, *Clostridium_sensu_stricto*, and *Pseudobutyrvibrio* were found to be ~1.5 times higher in the experimental animals.

Table 13: Family and Genus Level Analysis of Shifts in Bacterial Populations

Family Level Analysis

Taxonomy	Control (%)	Variation	Experimental (%)	Variation
Prevotellaceae	15.27	6.43	18.62	5.63
Ruminococcaceae	16.40	5.14	17.84	6.44
Lachnospiraceae	23.85	7.63	24.58	6.96

Genus Level Analysis

Taxonomy	Control (%)	Variation	Experimental (%)	Variation
Prevotella	16.14	5.98	19.14	5.27
Clostridium_XIVa	12.41	5.35	12.83	4.81
Lachnospiraceae _incertae_sedis	3.68	1.68	3.93	1.33
Ruminococcus	3.70	2.21	3.82	1.82

Clostridium_IV	3.02	1.87	3.51	1.74
Butyricimonas	1.68	1.35	1.83	2.38
Clostridium _sensu_stricto	1.52	0.65	1.81	0.53
Pseudobutyrvibrio	1.00	0.64	1.42	1.03
Citrobacter	0.71	1.86	1.95	3.00
Selenomonas	1.04	0.83	1.34	0.86
Hydrogeno anaerobacterium	1.03	1.08	1.11	0.78

Table 14: Analysis of Fold Changes in Bacterial cells

Genus	Fold change (experimental/control)
Promicromonospora	22619.50
Rhodopirellula	643.31
Olivibacter	394.01
Victivallis	83.97
Nocardia	73.81
Lentisphaera	57.70
Eubacterium	50.19
Pedobacter	26.15
Butyricimonas	15.47
Mogibacterium	15.23
Desulfovibrio	13.55
Anaeroplasm	8.84
Sharpea	8.78
Erysipelotrichaceae_incertae_sedis	5.71
Saccharofermentans	5.09
Parabacteroides	4.16
Papillibacter	3.63
Citrobacter	2.95

Lachnospiracea_incertae_sedis	2.27
Prevotella	1.60
Butyrivicoccus	1.95
Clostridium_XIVa	1.47
Roseburia	1.44
Pseudobutyrvibrio	1.43
Clostridium_sensu_stricto	1.29
Selenomonas	1.25
Olsenella	1.04

Example VII. Analysis of Rumen Microbes for Volatile Fatty Acid Production and Carbon Source Use

A. Volatile Fatty Acid (VFA) Production

[0450] To assess the ability of the strains to produce volatile fatty acids, High Performance Liquid Chromatography (HPLC) was utilized to measure the concentration of acetate, butyrate, and propionate in spent media. M2GSC media was used in an assay mimicking rumen conditions as closely as possible.

[0451] For pure cultures, a single colony from each of the desired strains (from anaerobic agar plates) was inoculated into M2GSC media. A medium blank (control) was also prepared. Cultures and the medium blank were incubated at 37°C until significant growth was visible. An optical density (OD₆₀₀) was determined for each culture, and the strain ID was confirmed with Illumina sequencing. An aliquot of culture was subjected to sterile filtration into a washed glass 15ml sample vial and analyzed by HPLC; HPLC assays were performed at Michigan State University. Enrichments that exhibited growth were also stained and cell counted to confirm that the individual strains within each enrichment grew. Strains often appeared in multiple enrichments, so the enrichment with the highest amount of growth for the strain (i.e. the highest increase in cell number of that strain) is reported in **Table 15**.

[0452] Due to the vast complexity of metabolisms and microbial lifestyles present in the rumen, many rumen microorganisms are incapable of axenic growth. In order to assay these organisms for desirable characteristics, enrichment cultures were established under a variety of conditions

that mimicked particular features of the rumen environment. Diluted rumen fluid (1/100 dilution) was inoculated into M2GSC or M2 media supplemented with a variety of carbon sources including xylose (4g/L), mannitol (4g/L), glycerol (4g/L), xylan (2g/L), cellobiose (2g/L), arabinose (4g/L), mannose (4g/L), rhaminose (2g/L), maltose (2g/L), maltose (2g/L), and molasses. Rumen fluid was also sometimes omitted from the recipe. Additions including amino acids, volatile fatty acids, and antibiotics, were also varied across the enrichments. A medium blank (control) was also prepared. Cultures and the medium blank were incubated at 37°C until significant growth was visible. An optical density (OD₆₀₀) was determined for each culture, and the strain IDs were confirmed with Illumina sequencing. An aliquot of culture was subjected to sterile filtration into a washed glass 15ml sample vial and analyzed by HPLC; HPLC assays were performed at Michigan State University. Enrichments that exhibited growth were also stained and cell counted to confirm that the individual strains within each enrichment grew. Strains often appeared in multiple enrichments, so the enrichment with the highest amount of growth for the strain (i.e., the highest increase in cell number of that strain) is reported in **Table 15**.

[0453] Concentrations of acetate, butyrate, and propionate were quantified for the medium blanks as well as the sterile filtered culture samples for both pure strain and enrichment experiments. HPLC parameters were as follows: Biorad Aminex HPX-87H column, 60°C, 0.5ml/minute mobile phase .00325 N H₂SO₄, 500 psi, 35C RI detector, 45 minute run time, and 5μL injection volume. Concentrations of acetate, butyrate, and propionate for both pure cultures and enrichments are reported in **Table 15**.

Table 15. Volatile Fatty Acid Production of Microbial Strains as Analyzed with HPLC, Normalized to 1 OD

Sample ID	Acetate (g/L)	Propionate (g/L)	Butyrate (g/L)
Ascusb_5	3.59	0.00	0.00
Ascusb_7	1.54	4.08	0.03
Ascusb_11	-6.88	-0.28	-0.04
Ascusb_26	6.10	7.57	1.38
Ascusb_27	0.59	1.48	4.98
Ascusb_32	6.10	7.57	1.38
Ascusb_36	4.30	0.68	0.00

Ascusb_79	2.00	0.00	0.00
Ascusb_82	6.10	7.57	1.38
Ascusb_89	1.69	4.20	0.27
Ascusb_101	1.45	-0.21	0.00
Ascusb_102	2.00	0.00	0.00
Ascusb_104	27.13	34.55	3.31
Ascusb_111	1.69	4.20	0.27
Ascusb_119	1.54	4.08	0.03
Ascusb_125	10.97	5.68	4.69
Ascusb_145	1.69	4.20	0.27
Ascusb_149	0.00	0.00	0.47
Ascusb_159	7.05	4.52	1.42
Ascusb_183	0.00	0.00	2.03
Ascusb_187	10.97	5.68	4.69
Ascusb_190	7.40	7.36	7.91
Ascusb_199	11.36	1.17	7.65
Ascusb_205	6.10	7.57	1.38
Ascusb_232	7.83	1.15	3.19
Ascusb_268	2.00	0.00	0.00
Ascusb_278	7.05	4.52	1.42
Ascusb_329	7.83	1.15	3.19
Ascusb_368	1.69	4.20	0.27
Ascusb_374	7.83	1.15	3.19
Ascusb_411	1.69	4.20	0.27
Ascusb_546	4.30	0.68	0.00
Ascusb_728	2.36	0.00	0.00
Ascusb_765	-11.63	0.00	0.00
Ascusb_810	1.54	4.08	0.03

Ascusb_812	2.00	0.00	0.00
Ascusb_817	1.16	0.00	0.09
Ascusb_826	0.42	0.00	0.51
Ascusb_880	-0.12	0.00	0.00
Ascusb_913	10.97	5.68	4.69
Ascusb_974	4.30	0.68	0.00
Ascusb_1069	0.00	0.00	2.32
Ascusb_1074	7.05	4.52	1.42
Ascusb_1295	1.54	4.08	0.03
Ascusb_1367	7.40	7.36	7.91
Ascusb_1632	1.54	4.08	0.03
Ascusb_1674	0.68	0.30	0.00
Ascusb_1763	1.69	4.20	0.27
Ascusb_1780	1.32	0.00	0.21
Ascusb_1786	1.69	4.20	0.27
Ascusb_1801	5.47	26.95	-0.60
Ascusb_1812	1.54	4.08	0.03
Ascusb_1833	7.83	1.15	3.19
Ascusb_1850	1.32	0.00	0.21
Ascusb_2090	1.54	4.08	0.03
Ascusb_2124	1.69	4.20	0.27
Ascusb_2511	0.00	0.00	0.11
Ascusb_2530	11.36	1.17	7.65
Ascusb_2597	4.30	0.68	0.00
Ascusb_2624	0.00	0.00	0.00
Ascusb_2667	3.16	1.46	1.02
Ascusb_2836	1.32	0.00	0.21
Ascusb_3003	0.00	0.00	0.11

Ascusb_3138	0.00	0.00	2.50
Ascusb_3504	1.69	4.20	0.27
Ascusb_3881	7.05	4.52	1.42
Ascusb_6589	5.47	26.95	-0.60
Ascusb_12103	0.94	0.00	0.00
Ascusb_14245	1.76	0.00	0.00
Ascusb_20083	27.13	34.55	3.31
Ascusb_20187	7.40	7.36	7.91

B. Soluble Carbon Source Assay

[0454] To assess the ability of the strains to degrade various carbon sources, an optical density (OD600) was used to measure growth of strains on multiple carbon sources over time.

[0455] For pure isolates, a single colony from each of the desired strains (from anaerobic agar plates) was inoculated into M2GSC media. A medium blank (control) was also prepared. Strains were inoculated into a carbon source assay anaerobically, wherein the assay was set up in a 2mL sterile 96-well plate, with each well containing RAMM salts, vitamins, minerals, cysteine, and a single carbon source. Carbon sources included glucose, xylan, lactate, xylose, mannose, glycerol, pectin, molasses, and cellobiose. Cells were inoculated such that each well started at an OD600 of 0.01. Optican densities were read at 600nm with the Synergy H4 hybrid plate reader. The strain IDs were confirmed with Illumina sequencing after all wells were in stationary phase.

[0456] As in the volatile fatty acid assay above, enrichments were also used to assay carbon source degradation. Diluted rumen fluid (1/100 dilution) was inoculated into M2GSC or M2 media supplemented with a variety of carbon sources including xylose (4g/L), mannitol (4g/L), glycerol (4g/L), xylan (2g/L), cellobiose (2g/L), arabinose (4g/L), mannose (4g/L), rhaminose (2g/L), maltose (2g/L), maltose (2g/L), and molasses. Rumen fluid was also sometimes omitted from the recipe. Additions including amino acids, volatile fatty acids, and antibiotics, were also varied across the enrichments. A medium blank (control) was also prepared. Cultures and the medium blank were incubated at 37°C until significant growth was visible. An optical density (OD600) was determined for each culture, and the strain IDs were confirmed with Illumina

sequencing. Enrichments that exhibited growth were also stained and cell counted to confirm that the individual strains within each enrichment grew.

C. Insoluble Carbon Source Assay

[0457] To assess the ability of the strains to degrade insoluble carbon sources, visual inspection was leveraged to qualitatively determine a strain's degradation capabilities.

[0458] For pure cultures, a single colony from each of the desired strains (from anaerobic agar plates) was inoculated into anaerobic Hungate tubes containing Lowe's semi defined media with cellulose paper, starch, or grass as the sole carbon source. (Lowe *et al.* 1985. J. Gen. Microbiol. 131:2225-2229). Enrichment cultures using a 1/100 dilutiopn of rumen fluid were also set up using the same medium conditions. Cultures were checked visually for degradation of insoluble carbon sources (See **FIG. 14**). Strain ID was confirmed using Illumina sequencing. Enrichments that exhibited growth were also stained and cell counted to confirm that the individual strains within each enrichment grew.

Table 16: Analysis of Degradation of Various Soluable and Non-Soluable Carbon Sources by Strains of the Present Disclosure

Strain ID	D- Glucose	Xylan	Lactate	D- Xylose	D- Mannose	Glycerol	Pectin	Molasses	Cellobiose	Cellulose	Starch
Ascusb_5	+	+	-	+	+	+	+	-	+	Unknown	Unknown
Ascusb_7	+	-	+	-	-	+	-	-	+	Unknown	Unknown
Ascusb_11	-	-	-	+	-	+	+	+	+	Unknown	Unknown
Ascusb_26	+	-	+	-	-	+	-	-	+	Unknown	Unknown
Ascusb_27	+	-	-	-	-	-	-	-	-	Unknown	Unknown
Ascusb_32	+	-	+	-	+	+	-	-	+	Unknown	Unknown
Ascusb_36	-	+	-	-	-	+	-	-	-	Unknown	Unknown
Ascusb_79	+	-	-	-	-	+	-	-	+	Unknown	Unknown
Ascusb_82	+	+	+	+	-	+	-	-	+	Unknown	Unknown
Ascusb_89	+	-	-	-	-	+	-	-	-	Unknown	Unknown
Ascusb_101	-	-	+	-	-	+	-	-	-	Unknown	Unknown
Ascusb_102	+	+	+	-	-	+	-	-	-	Unknown	Unknown
Ascusb_104	-	-	+	-	-	-	-	-	-	Unknown	Unknown
Ascusb_111	-	+	+	-	-	+	-	-	+	Unknown	Unknown
Ascusb_119	-	-	-	+	-	+	-	-	-	Unknown	Unknown
Ascusb_125	-	-	+	+	-	+	-	+	-	Unknown	Unknown
Ascusb_145	+	-	-	-	-	+	-	-	-	Unknown	Unknown

Ascusb_149	+	-	-	+	+	+	-	+	-	Unknown	Unknown
Ascusb_159	+	-	+	+	-	+	-	+	-	Unknown	Unknown
Ascusb_183	+	-	-	+	-	+	-	+	+	Unknown	Unknown
Ascusb_187	+	+	-	+	-	+	-	+	-	Unknown	Unknown
Ascusb_190	+	-	+	-	-	+	-	+	-	Unknown	Unknown
Ascusb_199	-	-	-	+	-	+	-	-	-	Unknown	Unknown
Ascusb_205	-	-	+	-	-	+	-	-	-	Unknown	Unknown
Ascusb_232	-	-	-	+	-	+	-	-	-	Unknown	Unknown
Ascusb_268	-	-	-	-	-	+	-	-	-	Unknown	Unknown
Ascusb_278	-	-	-	-	-	+	-	+	+	Unknown	Unknown
Ascusb_329	-	-	-	+	-	-	-	-	-	Unknown	Unknown
Ascusb_368	-	-	-	-	-	+	-	-	-	Unknown	Unknown
Ascusb_374	+	-	-	+	+	+	-	-	+	Unknown	Unknown
Ascusb_411	-	+	-	-	-	-	-	-	-	Unknown	Unknown
Ascusb_546	-	+	-	-	-	+	-	-	-	Unknown	Unknown
Ascusb_728	+	-	-	+	+	+	-	-	+	Unknown	Unknown
Ascusb_765	-	-	-	-	-	+	-	-	+	Unknown	Unknown
Ascusb_810	+	-	-	-	-	+	-	-	-	Unknown	Unknown
Ascusb_812	-	-	+	-	-	-	-	-	-	Unknown	Unknown
Ascusb_817	-	-	+	-	+	+	-	-	+	Unknown	Unknown
Ascusb_826	+	-	-	+	-	+	-	-	+	Unknown	Unknown
Ascusb_880	+	-	-	+	-	+	-	+	+	Unknown	Unknown

Ascusb_913	+	+	-	+	-	+	-	+	-	Unknown	Unknown
Ascusb_974	-	+	-	-	-	+	-	-	-	Unknown	Unknown
Ascusb_1069	-	-	-	-	-	-	-	-	+	Unknown	Unknown
Ascusb_1074	-	+	+	-	-	+	-	-	-	Unknown	Unknown
Ascusb_1295	+	-	-	-	+	+	-	-	+	Unknown	Unknown
Ascusb_1367	+	+	-	-	-	+	-	+	+	Unknown	Unknown
Ascusb_1632	-	-	-	-	-	+	-	-	-	Unknown	Unknown
Ascusb_1674	+	-	-	+	+	-	+	-	+	Unknown	Unknown
Ascusb_1763	+	-	-	-	-	+	-	-	-	Unknown	Unknown
Ascusb_1780	-	-	-	-	+	+	-	-	+	Unknown	Unknown
Ascusb_1786	+	-	-	-	-	-	-	-	-	Unknown	Unknown
Ascusb_1801	-	-	+	-	-	+	-	-	-	Unknown	Unknown
Ascusb_1812	+	-	-	-	-	-	-	-	-	Unknown	Unknown
Ascusb_1833	-	+	+	+	+	+	-	-	+	Unknown	Unknown
Ascusb_1850	-	-	-	-	+	+	-	-	+	Unknown	Unknown
Ascusb_2090	+	-	-	-	-	-	-	-	+	Unknown	Unknown
Ascusb_2124	+	-	-	-	-	-	-	-	-	Unknown	Unknown
Ascusb_2511	-	+	-	+	-	+	-	-	+	Unknown	Unknown
Ascusb_2530	+	-	-	-	-	+	-	-	-	Unknown	Unknown
Ascusb_2597	-	+	-	-	-	+	-	-	-	Unknown	Unknown
Ascusb_2624	-	-	-	-	-	+	-	-	-	Unknown	Unknown
Ascusb_2667	+	-	-	-	-	+	-	-	+	Unknown	Unknown

Ascusb_2836	-	-	-	-	+	+	-	-	+	Unknown	Unknown
Ascusb_3003	+	-	-	+	-	-	-	-	+	Unknown	Unknown
Ascusb_3138	+	-	+	-	-	+	-	+	+	Unknown	Unknown
Ascusb_3504	+	-	-	-	-	+	-	-	-	Unknown	Unknown
Ascusb_3881	-	+	-	-	-	+	-	-	-	Unknown	Unknown
Ascusb_6589	-	-	+	-	-	-	-	-	-	Unknown	Unknown
Ascusb_12103	+	-	-	-	-	-	-	-	+	Unknown	Unknown
Ascusb_14245	+	-	-	-	-	+	-	-	+	Unknown	Unknown
Ascusb_20083	-	-	+	-	-	-	-	-	-	Unknown	Unknown
Ascusb_20187	+	-	-	-	-	+	-	-	-	Unknown	Unknown
Ascusf_15	+	+	Unknown	+	+	Unknown	+	+	+	+	+
Ascusf_22	-	-	Unknown	-	-	Unknown	-	Unknown	-	+	-
Ascusf_23	+	-	Unknown	-	-	Unknown	-	Unknown	+	+	-
Ascusf_24	-	-	Unknown	-	-	Unknown	-	Unknown	-	+	-
Ascusf_25	+	-	Unknown	-	-	Unknown	-	Unknown	+	-	-
Ascusf_38	-	-	Unknown	-	-	Unknown	-	Unknown	-	+	-
Ascusf_45	+	-	Unknown	-	-	Unknown	-	Unknown	+	+	+
Ascusf_77	+	-	Unknown	+	-	Unknown	-	Unknown	+	+	+
Ascusf_94	+	+	Unknown	+	-	Unknown	-	Unknown	+	+	+
Ascusf_108	+	-	Unknown	-	-	Unknown	-	Unknown	+	-	-
Ascusf_206	-	-	Unknown	-	-	Unknown	-	Unknown	-	+	-
Ascusf_208	-	-	Unknown	-	-	Unknown	-	Unknown	-	+	-

Ascusf_307	+	-	Unknown	-	-	Unknown	-	Unknown	+	+	+
Ascusf_334	+	+	Unknown	+	+	Unknown	-	Unknown	+	+	+
Ascusf_353	+	-	Unknown	+	-	Unknown	-	Unknown	+	-	-
Ascusf_1012	-	-	Unknown	-	-	Unknown	-	Unknown	-	+	-

Table 17: M2GSC and M2 Media Recipes

M2GSC		M2	
Component	Amount	Component	Amount
Beef Extract	5g	NaHCO ₃	4g
Yeast Extract	1.25g	HCl-L-cysteine	0.3g
NaHCO ₃	2g	(NH ₄) ₂ SO ₄	0.10g
Cellobiose	1g	MgSO ₄ ·7H ₂ O	0.005g
Starch	1g	K ₂ HPO ₄	0.05g
Glucose	1g	KH ₂ PO ₄	0.05g
(NH ₄) ₂ SO ₄ (1M)	2.55mL	DI H ₂ O	Up to 1000mL
MgSO ₄ ·7H ₂ O (0.25M)	0.288mL		
K ₂ HPO ₄ (1M)	1mL		
KH ₂ PO ₄ (1M)	1.275mL		
Clarified Rumen Fluid	50mL		
HCl-L- cysteine	0.3g		
DI H ₂ O	Up to 500mL		

Table 18: Modified Wolfe's Media Recipes

250X Modified Wolfe's Vitamin Mix		Modified Wolfe's Mineral Solution	
Component	g/200mL	Component	g/L
Pyridoxine-HCl	0.5	MgSO ₄ ·7H ₂ O	140
p-Aminobenzoic	0.25	Nitrilotriacetic acid	10.96
Lipoic Acid	0.216	NaCl	50.06
Nicotinic Acid	0.252	MnSO ₄ ·H ₂ O	24.99
Riboflavin	0.013	CaCl ₂	5

Thiamine HCL	0.25	CoCl ₂ 6H ₂ O	4.997
Calcium – DL – Pantothenate	0.1	FeSO ₂ 7H ₂ O	4.997
Biotin	0.044	ZnSO ₂ 7H ₂ O	5.003
Folic Acid	0.004	AlK(SO ₄) ₂ 12 H ₂ O	0.5
Vitamin B12	0.007	CuSO ₄ 5H ₂ O	0.499
		H ₃ BO ₃	0.498
		NaMoO ₄ 2H ₂ O	0.503
		DI H ₂ O	1L

[0459] All media was prepared with anaerobic water (boiled DI H₂O for 15 minutes then cooled to room temperature in a water bath while sparging with N₂. All media was adjusted to a pH of 6.8 with 2M HCl. 10mL of media was then aliquoted into 15mL hungate tubs, and the tubes were then sparged with 80% N₂ 20% CO₂ for 3 minutes.

Table 19: RAMM Salts Media Recipe

Component	g/500mL
KH ₂ PO ₄	0.11
K ₂ HPO ₄	0.08
NH ₄ Cl	0.265
NaHCO ₃	0.6
DI H ₂ O	500mL

[0460] After sterilization (autoclave) added: 2mL of 250X modified Wolfe's vitamin mix, 10mL of 50X modified Wolfe's mineral mix, 5mL of 100mM cysteine.

Example VIII. Determination of Maximal Information Coefficient (MIC) Scores for Microbe Strains Relevant to Pounds of Milk Produced

Experimental Design and Materials and Methods

[00442] **Objective:** Determine rumen microbial community constituents that impact the production of milk fat in dairy cows.

[00443] **Animals:** Eight lactating, ruminally cannulated, Holstein cows were housed in individual tie-stalls for use in the experiment. Cows were fed twice daily, milked twice a day, and had continuous access to fresh water. One cow (cow 1) was removed from the study after the first dietary Milk Fat Depression due to complications arising from an abortion prior to the experiment.

[00444] **Experimental Design and Treatment:** The experiment used a crossover design with 2 groups and 1 experimental period. The experimental period lasted 38 days: 10 days for the covariate/wash-out period and 28 days for data collection and sampling. The data collection period consisted of 10 days of dietary Milk Fat Depression (MFD) and 18 days of recovery. After the first experimental period, all cows underwent a 10-day wash out period prior to the beginning of period 2.

[00445] Dietary MFD was induced with a total mixed ration (TMR) low in fiber (29% NDF) with high starch degradability (70% degradable) and high polyunsaturated fatty acid levels (PUFA, 3.7%). The Recovery phase included two diets variable in starch degradability. Four cows were randomly assigned to the recovery diet high in fiber (37% NDF), low in PUFA (2.6%), and high in starch degradability (70% degradable). The remaining four cows were fed a recovery diet high in fiber (37% NDF), low in PUFA (2.6%), but low in starch degradability (35%).

[00446] During the 10-day covariate and 10-day wash out periods, cows were fed the high fiber, low PUFA, and low starch degradability diet.

[00447] **Samples and Measurements:** Milk yield, dry matter intake, and feed efficiency were measured daily for each animal throughout the covariate, wash out, and sample collection periods. TMR samples were measured for nutrient composition. During the collection period, milk samples were collected and analyzed every 3 days. Samples were analyzed for milk

component concentrations (milk fat, milk protein, lactose, milk urea nitrogen, somatic cell counts, and solids) and fatty acid compositions.

[00448] Rumen samples were collected and analyzed for microbial community composition and activity every 3 days during the collection period. The rumen was intensively sampled 0, 2, 4, 6, 8, 10, 12, 14, 16, 18, 20, and 22 hours after feeding during day 0, day 7, and day 10 of the dietary MFD. Similarly, the rumen was intensively sampled 0, 2, 4, 6, 8, 10, 12, 14, 16, 18, 20, and 22 hours after feeding on day 16 and day 28 during the recovery period. Rumen contents were analyzed for pH, acetate concentration, butyrate concentration, propionate concentration, isoacid concentration, and long chain and CLA isomer concentrations.

[00449] **Rumen Sample Preparation and Sequencing:** After collection, rumen samples were centrifuged at 4,000 rpm in a swing bucket centrifuge for 20 minutes at 4°C. The supernatant was decanted, and an aliquot of each rumen content sample (1-2mg) was added to a sterile 1.7mL tube prefilled with 0.1 mm glass beads. A second aliquot was collected and stored in an empty, sterile 1.7 mL tube for cell counting.

[00450] Rumen samples with glass beads (1st aliquot) were homogenized with bead beating to lyse microorganisms. DNA and RNA was extracted and purified from each sample and prepared for sequencing on an Illumina Miseq. Samples were sequenced using paired-end chemistry, with 300 base pairs sequenced on each end of the library. Rumen samples in empty tubes (2nd aliquot) were stained and put through a flow cytometer to quantify the number of cells of each microorganism type in each sample.

[00451] **Sequencing Read Processing and Data Analysis:** Sequencing reads were quality trimmed and processed to identify bacterial species present in the rumen based on a marker gene. Count datasets and activity datasets were integrated with the sequencing reads to determine the absolute cell numbers of active microbial species within the rumen microbial community. Production characteristics of the cow over time, including pounds of milk produced, were linked to the distribution of active microorganisms within each sample over the course of the experiment using mutual information. Maximal information coefficient (MIC) scores were calculated between pounds of milk fat produced and the absolute cell count of each active microorganism. Microorganisms were ranked by MIC score, and microorganisms with the highest MIC scores were selected as the target species most relevant to pounds of milk produced.

[00452] Tests cases to determine the impact of count data, activity data, and count and activity on the final output were run by omitting the appropriate datasets from the sequencing analysis. To assess the impact of using a linear correlation rather than the MIC on target selection, Pearson's coefficients were also calculated for pounds of milk fat produced as compared to the relative abundance of all microorganisms and the absolute cell count of active microorganisms.

Results and Discussion

Relative Abundances vs. Absolute Cell Counts

[00453] The top 15 target species were identified for the dataset that included cell count data (absolute cell count, **Table 21**) and for the dataset that did not include cell count data (relative abundance, **Table 20**) based on MIC scores. Activity data was not used in this analysis in order to isolate the effect of cell count data on final target selection. Ultimately, the top 8 targets were the same between the two datasets. Of the remaining 7, 5 strains were present on both lists in varying order. Despite the differences in rank for these 5 strains, the calculated MIC score for each strain was the identical between the two lists. The two strains present on the absolute cell count list but not the relative abundance list, ascus_111 and ascus_288, were rank 91 and rank 16, respectively, on the relative abundance list. The two strains present on the relative abundance list but not the absolute cell count list, ascus_102 and ascus_252, were rank 50 and rank 19, respectively, on the absolute cell count list. These 4 strains did have different MIC scores on each list, thus explaining their shift in rank and subsequent impact on the other strains in the list.

Table 20: Top 15 Target Strains using Relative Abundance with no Activity Filter

Target Strain	MIC	Nearest Taxonomy
ascus_7	0.97384	d:Bacteria(1.0000),p:Firmicutes(0.9922),c:Clostridia(0.8756),o:Clostridiales(0.5860),f:Ruminococcaceae(0.3217),g:Ruminococcus(0.0605)
ascus_82	0.97173	d:Bacteria(1.0000),p:Firmicutes(0.8349),c:Clostridia(0.5251),o:Clostridiales(0.2714),f:Ruminococcaceae(0.1062),g:Saccharofermentans(0.0073)
ascus_209	0.95251	d:Bacteria(1.0000),p:TM7(0.9991),g:TM7_genera_incertae_sedis(0.8645)

ascus_126	0.91477	d:Bacteria(1.0000),p:Firmicutes(0.8349),c:Clostridia(0.5251),o:Clostridiales(0.2714),f:Ruminococcaceae(0.1242),g:Saccharofermentans(0.0073)
ascus_1366	0.89713	d:Bacteria(1.0000),p:TM7(0.9445),g:TM7_genera_incertae_sedis(0.0986)
ascus_1780	0.89466	d:Bacteria(0.9401),p:Bacteroidetes(0.4304),c:Bacteroidia(0.0551),o:Bacteroidales(0.0198),f:Prevotellaceae(0.0067),g:Prevotella(0.0052)
ascus_64	0.89453	d:Bacteria(1.0000),p:Firmicutes(0.9922),c:Clostridia(0.8823),o:Clostridiales(0.6267),f:Ruminococcaceae(0.2792),g:Ruminococcus(0.0605)
ascus_299	0.88979	d:Bacteria(1.0000),p:TM7(0.9963),g:TM7_genera_incertae_sedis(0.5795)
ascus_102	0.87095	d:Bacteria(1.0000),p:Firmicutes(0.9628),c:Clostridia(0.8317),o:Clostridiales(0.4636),f:Ruminococcaceae(0.2367),g:Saccharofermentans(0.0283)
ascus_1801	0.87038	d:Bacteria(0.8663),p:Bacteroidetes(0.2483),c:Bacteroidia(0.0365),o:Bacteroidales(0.0179),f:Porphyromonadaceae(0.0059),g:Butyricimonas(0.0047)
ascus_295	0.86724	d:Bacteria(1.0000),p:SR1(0.9990),g:SR1_genera_incertae_sedis(0.9793)
ascus_1139	0.8598	d:Bacteria(1.0000),p:TM7(0.9951),g:TM7_genera_incertae_sedis(0.4747)
ascus_127	0.84082	d:Bacteria(1.0000),p:TM7(0.9992),g:TM7_genera_incertae_sedis(0.8035)
ascus_341	0.8348	d:Bacteria(1.0000),p:TM7(0.9992),g:TM7_genera_incertae_sedis(0.8035)
ascus_252	0.82891	d:Bacteria(1.0000),p:Firmicutes(0.9986),c:Clostridia(0.9022),o:Clostridiales(0.7491),f:Lachnospiraceae(0.3642),g:Lachnospiraceae_incertae_sedis(0.0859)

Table 21: Top 15 Target Strains using Absolute cell count with no Activity Filter

Target Strain	MIC	Nearest Taxonomy
ascus_7	0.97384	d:Bacteria(1.0000),p:Firmicutes(0.9922),c:Clostridia(0.8756),o:Clostridiales(0.5860),f:Ruminococcaceae(0.3217),g:Ruminococcus(0.0605)
ascus_82	0.97173	d:Bacteria(1.0000),p:Firmicutes(0.8349),c:Clostridia(0.5251),o:Clostridiales(0.2714),f:Ruminococcaceae(0.1062),g:Saccharofermentans(0.0073)
ascus_209	0.95251	d:Bacteria(1.0000),p:TM7(0.9991),g:TM7_genera_incertae_sedis(0.8645)
ascus_126	0.91701	d:Bacteria(1.0000),p:Firmicutes(0.8349),c:Clostridia(0.5251),o:Clostridiales(0.2714),f:Ruminococcaceae(0.1242),g:Saccharofermentans(0.0073)
ascus_1366	0.89713	d:Bacteria(1.0000),p:TM7(0.9445),g:TM7_genera_incertae_sedis(0.0986)
ascus_1780	0.89466	d:Bacteria(0.9401),p:Bacteroidetes(0.4304),c:Bacteroidia(0.0551),o:Bacteroidales(0.0198),f:Prevotellaceae(0.0067),g:Prevotella(0.0052)
ascus_64	0.89453	d:Bacteria(1.0000),p:Firmicutes(0.9922),c:Clostridia(0.8823),o:Clostridiales(0.6267),f:Ruminococcaceae(0.2792),g:Ruminococcus(0.0605)
ascus_299	0.88979	d:Bacteria(1.0000),p:TM7(0.9963),g:TM7_genera_incertae_sedis(0.5795)
ascus_1801	0.87038	d:Bacteria(0.8663),p:Bacteroidetes(0.2483),c:Bacteroidia(0.0365),o:Bacteroidales(0.0179),f:Porphyromonadaceae(0.0059),g:Butyricimonas(0.0047)
ascus_295	0.86724	d:Bacteria(1.0000),p:SR1(0.9990),g:SR1_genera_incertae_sedis(0.9793)
ascus_1139	0.8598	d:Bacteria(1.0000),p:TM7(0.9951),g:TM7_genera_incertae_sedis(0.4747)

ascus_127	0.84082	d:Bacteria(1.0000),p:TM7(0.9992),g:TM7_genera_incertae_sedis(0.8035)
ascus_341	0.8348	d:Bacteria(1.0000),p:TM7(0.9992),g:TM7_genera_incertae_sedis(0.8035)
ascus_111	0.83358	d:Bacteria(1.0000),p:Firmicutes(0.7947),c:Clostridia(0.4637),o:Clostridiales(0.2335),f:Ruminococcaceae(0.1062),g:Papillibacter(0.0098)
ascus_288	0.82833	d:Bacteria(0.7925),p:Bacteroidetes(0.2030),c:Bacteroidia(0.0327),o:Bacteroidales(0.0160),f:Porphyromonadaceae(0.0050),g:Butyricimonas(0.0042)

[00454] Integration of cell count data did not always affect the final MIC score assigned to each strain. This may be attributed to the fact that although the microbial population did shift within the rumen daily and over the course of the 38-day experiment, it was always within 10^7 - 10^8 cells per milliliter. Much larger shifts in population numbers would undoubtedly have a broader impact on final MIC scores.

Inactive Species vs. Active Species

[00455] In order to assess the impact of filtering strains based on activity data, target species were identified from a dataset that leveraged relative abundance with (Table 22) and without (Table 20) activity data as well as a dataset that leveraged absolute cell counts with (Table 23) and without (Table 21) activity data.

[00456] For the relative abundance case, ascus_126, ascus_1366, ascus_1780, ascus_299, ascus_1139, ascus_127, ascus_341, and ascus_252 were deemed target strains prior to applying activity data. These eight strains (53% of the initial top 15 targets) fell below rank 15 after integrating activity data. A similar trend was observed for the absolute cell count case. Ascus_126, ascus_1366, ascus_1780, ascus_299, ascus_1139, ascus_127, and ascus_341 (46% of the initial top 15 targets) fell below rank 15 after activity dataset integration.

[00457] The activity datasets had a much more severe effect on target rank and selection than the cell count datasets. When integrating these datasets together, if a sample is found to be inactive it is essentially changed to a "0" and not considered to be part of the analysis. Because of this, the distribution of points within a sample can become heavily altered or skewed after

integration, which in turn greatly impacts the final MIC score and thus the rank order of target microorganisms.

Table 22: Top 15 Target Strains using Relative Abundance with Activity Filter

Target Strain	MIC	Nearest Taxonomy
ascus_7	0.97384	d:Bacteria(1.0000),p:Firmicutes(0.9922),c:Clostridia(0.8756),o:Clostridiales(0.5860),f:Ruminococcaceae(0.3217),g:Ruminococcus(0.0605)
ascus_82	0.93391	d:Bacteria(1.0000),p:Firmicutes(0.8349),c:Clostridia(0.5251),o:Clostridiales(0.2714),f:Ruminococcaceae(0.1062),g:Saccharofermentans(0.0073)
ascus_102	0.87095	d:Bacteria(1.0000),p:Firmicutes(0.9628),c:Clostridia(0.8317),o:Clostridiales(0.4636),f:Ruminococcaceae(0.2367),g:Saccharofermentans(0.0283)
ascus_209	0.84421	d:Bacteria(1.0000),p:TM7(0.9991),g:TM7_genera_incertae_sedis(0.8645)
ascus_1801	0.82398	d:Bacteria(0.8663),p:Bacteroidetes(0.2483),c:Bacteroidia(0.0365),o:Bacteroidales(0.0179),f:Porphyromonadaceae(0.0059),g:Butyricimonas(0.0047)
ascus_372	0.81735	d:Bacteria(1.0000),p:Spirochaetes(0.9445),c:Spirochaetes(0.8623),o:Spirochaetales(0.5044),f:Spirochaetaceae(0.3217),g:Spirochaeta(0.0190)
ascus_26	0.81081	d:Bacteria(1.0000),p:Firmicutes(0.9080),c:Clostridia(0.7704),o:Clostridiales(0.4230),f:Ruminococcaceae(0.1942),g:Clostridium_IV(0.0144)
ascus_180	0.80702	d:Bacteria(1.0000),p:Spirochaetes(0.9445),c:Spirochaetes(0.8623),o:Spirochaetales(0.5044),f:Spirochaetaceae(0.3217),g:Spirochaeta(0.0237)
ascus_32	0.7846	d:Bacteria(1.0000),p:Firmicutes(0.7036),c:Clostridia(0.4024),o:Clostridiales(0.1956),f:Ruminococcaceae(0.0883),g:Hydrogenoanaerobacterium(0.0144)
ascus_288	0.78229	d:Bacteria(0.7925),p:Bacteroidetes(0.2030),c:Bacteroidia(0.0327),o:Ba

		cteroidales(0.0160),f:Porphyromonadaceae(0.0050),g:Butyricimonas(0.0042)
ascus_64	0.77514	d:Bacteria(1.0000),p:Firmicutes(0.9922),c:Clostridia(0.8823),o:Clostridiales(0.6267),f:Ruminococcaceae(0.2792),g:Ruminococcus(0.0605)
ascus_295	0.76639	d:Bacteria(1.0000),p:SR1(0.9990),g:SR1_genera_incertae_sedis(0.9793)
ascus_546	0.76114	d:Bacteria(1.0000),p:Firmicutes(0.6126),c:Clostridia(0.2851),o:Clostridiales(0.1324),f:Clostridiaceae_1(0.0208),g:Clostridium_sensu_stricto(0.0066)
ascus_233	0.75779	d:Bacteria(1.0000),p:Firmicutes(0.9922),c:Clostridia(0.8756),o:Clostridiales(0.5860),f:Ruminococcaceae(0.3642),g:Ruminococcus(0.0478)
ascus_651	0.74837	d:Bacteria(1.0000),p:Firmicutes(0.7947),c:Clostridia(0.4637),o:Clostridiales(0.2335),f:Ruminococcaceae(0.0883),g:Clostridium_IV(0.0069)

Table 23: Top 15 Target Strains using Absolute cell count with Activity Filter

Target Strain	MIC	Nearest Taxonomy
ascus_7	0.97384	d:Bacteria(1.0000),p:Firmicutes(0.9922),c:Clostridia(0.8756),o:Clostridiales(0.5860),f:Ruminococcaceae(0.3217),g:Ruminococcus(0.0605)
ascus_82	0.93391	d:Bacteria(1.0000),p:Firmicutes(0.8349),c:Clostridia(0.5251),o:Clostridiales(0.2714),f:Ruminococcaceae(0.1062),g:Saccharofermentans(0.0073)
ascus_209	0.84421	d:Bacteria(1.0000),p:TM7(0.9991),g:TM7_genera_incertae_sedis(0.8645)
ascus_1801	0.82398	d:Bacteria(0.8663),p:Bacteroidetes(0.2483),c:Bacteroidia(0.0365),o:Bacteroidales(0.0179),f:Porphyromonadaceae(0.0059),g:Butyricimonas(0.0047)
ascus_372	0.81735	d:Bacteria(1.0000),p:Spirochaetes(0.9445),c:Spirochaetes(0.8623),o:Sp

		irochaetales(0.5044),f:Spirochaetaceae(0.3217),g:Spirochaeta(0.0190)
ascus_26	0.81081	d:Bacteria(1.0000),p:Firmicutes(0.9080),c:Clostridia(0.7704),o:Clostridiales(0.4230),f:Ruminococcaceae(0.1942),g:Clostridium_IV(0.0144)
ascus_102	0.81048	d:Bacteria(1.0000),p:Firmicutes(0.9628),c:Clostridia(0.8317),o:Clostridiales(0.4636),f:Ruminococcaceae(0.2367),g:Saccharofermentans(0.0283)
ascus_111	0.79035	d:Bacteria(1.0000),p:Firmicutes(0.7947),c:Clostridia(0.4637),o:Clostridiales(0.2335),f:Ruminococcaceae(0.1062),g:Papillibacter(0.0098)
ascus_288	0.78229	d:Bacteria(0.7925),p:Bacteroidetes(0.2030),c:Bacteroidia(0.0327),o:Bacteroidales(0.0160),f:Porphyromonadaceae(0.0050),g:Butyricimonas(0.0042)
ascus_64	0.77514	d:Bacteria(1.0000),p:Firmicutes(0.9922),c:Clostridia(0.8823),o:Clostridiales(0.6267),f:Ruminococcaceae(0.2792),g:Ruminococcus(0.0605)
ascus_295	0.76639	d:Bacteria(1.0000),p:SR1(0.9990),g:SR1_genera_incertae_sedis(0.9793)
ascus_546	0.76114	d:Bacteria(1.0000),p:Firmicutes(0.6126),c:Clostridia(0.2851),o:Clostridiales(0.1324),f:Clostridiaceae_1(0.0208),g:Clostridium_sensu_stricto(0.0066)
ascus_32	0.75068	d:Bacteria(1.0000),p:Firmicutes(0.7036),c:Clostridia(0.4024),o:Clostridiales(0.1956),f:Ruminococcaceae(0.0883),g:Hydrogenoanaerobacterium(0.0144)
ascus_651	0.74837	d:Bacteria(1.0000),p:Firmicutes(0.7947),c:Clostridia(0.4637),o:Clostridiales(0.2335),f:Ruminococcaceae(0.0883),g:Clostridium_IV(0.0069)
ascus_233	0.74409	d:Bacteria(1.0000),p:Firmicutes(0.9922),c:Clostridia(0.8756),o:Clostridiales(0.5860),f:Ruminococcaceae(0.3642),g:Ruminococcus(0.0478)

Relative Abundances and Inactive vs. Absolute cell counts and Active

[00458] Ultimately, the method defined here leverages both cell count data and activity data to identify microorganisms highly linked to relevant metadata characteristics. Within the top 15

targets selected using both methods (**Table 23**, **Table 20**), only 7 strains were found on both lists. Eight strains (53%) were unique to the absolute cell count and activity list. The top 3 targets on both lists matched in both strain as well as in rank. However, two of the three did not have the same MIC score on both lists, suggesting that they were influenced by activity dataset integration but not enough to upset their rank order.

Linear Correlations vs. Nonparametric Approaches

[00459] Pearson's coefficients and MIC scores were calculated between pounds of milk fat produced and the absolute cell count of active microorganisms within each sample (**Table 24**). Strains were ranked either by MIC (**Table 24a**) or Pearson coefficient (**Table 24b**) to select target strains most relevant to milk fat production. Both MIC score and Pearson coefficient are reported in each case. Six strains were found on both lists, meaning nine (60%) unique strains were identified using the MIC approach. The rank order of strains between lists did not match—the top 3 target strains identified by each method were also unique.

[00460] Like Pearson coefficients, the MIC score is reported over a range of 0 to 1, with 1 suggesting a very tight relationship between the two variables. Here, the top 15 targets exhibited MIC scores ranging from 0.97 to 0.74. The Pearson coefficients for the correlation test case, however, ranged from 0.53 to 0.45—substantially lower than the mutual information test case. This discrepancy may be due to the differences inherent to each analysis method. While correlations are a linear estimate that measures the dispersion of points around a line, mutual information leverages probability distributions and measures the similarity between two distributions. Over the course of the experiment, the pounds of milk fat produced changed nonlinearly (**FIG. 18**). This particular function may be better represented and approximated by mutual information than correlations. To investigate this, the top target strains identified using correlation and mutual information, Ascus_713 (**FIG. 19**) and Ascus_7 (**FIG. 20**) respectively, were plotted to determine how well each method predicted relationships between the strains and milk fat. If two variables exhibit strong correlation, they are represented by a line with little to no dispersion of points when plotted against each other. In **FIG. 19**, Ascus_713 correlates weakly with milk fat, as indicated by the broad spread of points. Mutual information, again, measures how similar two distributions of points are. When Ascus_7 is plotted with milk fat (**FIG. 20**), it is apparent that the two point distributions are very similar.

The Present Method in Entirety vs. Conventional Approaches

[00461] The conventional approach of analyzing microbial communities relies on the use of relative abundance data with no incorporation of activity information, and ultimately ends with a simple correlation of microbial species to metadata (see, e.g., U.S. Patent No. 9,206,680, which is herein incorporated by reference in its entirety for all purposes). Here, we have shown how the incorporation of each dataset incrementally influences the final list of targets. When applied in its entirety, the method described herein selected a completely different set of targets when compared to the conventional method (**Table 24a** and **Table 24c**). *Ascus_3038*, the top target strain selected using the conventional approach, was plotted against milk fat to visualize the strength of the correlation (**FIG. 21**). Like the previous example, *Ascus_3038* also exhibited a weak correlation to milk fat.

Table 24: Top 15 Target Strains using Mutual Information or Correlations

Table 24a. MIC using Absolute cell count with Activity Filter

Target Strain	MIC	Pearson Coefficient	Nearest Taxonomy
ascus_7	0.97384	0.25282502	d:Bacteria(1.0000),p:Firmicutes(0.9922),c:Clostridia(0.8756),o:Clostridiales(0.5860),f:Ruminococcaceae(0.3217),g:Ruminococcus(0.0605)
ascus_82	0.93391	0.42776647	d:Bacteria(1.0000),p:Firmicutes(0.8349),c:Clostridia(0.5251),o:Clostridiales(0.2714),f:Ruminococcaceae(0.1062),g:Saccharofermentans(0.0073)
ascus_209	0.84421	0.3036308	d:Bacteria(1.0000),p:TM7(0.9991),g:TM7_genera_incertae_sedis(0.8645)
ascus_1801	0.82398	0.5182261	d:Bacteria(0.8663),p:Bacteroidetes(0.2483),c:Bacteroidia(0.0365),o:Bacteroidales(0.0179),f:Porphyromonadaceae(0.0059),g:Butyrivibrio(0.0047)
ascus_372	0.81735	0.34172258	d:Bacteria(1.0000),p:Spirochaetes(0.9445),c:Spirochaetes(0.8623),o:Spirochaetales(0.5044),f:Spirochaetaceae(

			0.3217),g:Spirochaeta(0.0190)
ascus_26	0.81081	0.5300298	d:Bacteria(1.0000),p:Firmicutes(0.9080),c:Clostridia(0.7704),o:Clostridiales(0.4230),f:Ruminococcaceae(0.1942),g:Clostridium_IV(0.0144)
ascus_102	0.81048	0.35456932	d:Bacteria(1.0000),p:Firmicutes(0.9628),c:Clostridia(0.8317),o:Clostridiales(0.4636),f:Ruminococcaceae(0.2367),g:Saccharofermentans(0.0283)
ascus_111	0.79035	0.45881805	d:Bacteria(1.0000),p:Firmicutes(0.7947),c:Clostridia(0.4637),o:Clostridiales(0.2335),f:Ruminococcaceae(0.1062),g:Papillibacter(0.0098)
ascus_288	0.78229	0.46522045	d:Bacteria(0.7925),p:Bacteroidetes(0.2030),c:Bacteroidia(0.0327),o:Bacteroidales(0.0160),f:Porphyromonadaceae(0.0050),g:Butyricimonas(0.0042)
ascus_64	0.77514	0.45417055	d:Bacteria(1.0000),p:Firmicutes(0.9922),c:Clostridia(0.8823),o:Clostridiales(0.6267),f:Ruminococcaceae(0.2792),g:Ruminococcus(0.0605)
ascus_295	0.76639	0.24972263	d:Bacteria(1.0000),p:SR1(0.9990),g:SR1_genera_incertae_sedis(0.9793)
ascus_546	0.76114	0.23819838	d:Bacteria(1.0000),p:Firmicutes(0.6126),c:Clostridia(0.2851),o:Clostridiales(0.1324),f:Clostridiaceae_1(0.0208),g:Clostridium_sensu_stricto(0.0066)
ascus_32	0.75068	0.5179697	d:Bacteria(1.0000),p:Firmicutes(0.7036),c:Clostridia(0.4024),o:Clostridiales(0.1956),f:Ruminococcaceae(0.0883),g:Hydrogenoanaerobacterium(0.0144)
ascus_651	0.74837	0.27656645	d:Bacteria(1.0000),p:Firmicutes(0.7947),c:Clostridia(0.4637),o:Clostridiales(0.2335),f:Ruminococcaceae(0.0883),g:Clostridium_IV(0.0069)
ascus_233	0.74409	0.36095098	d:Bacteria(1.0000),p:Firmicutes(0.9922),c:Clostridia(0.8756),o:Clostridiales(0.5860),f:Ruminococcaceae(0.3642)

			,g:Ruminococcus(0.0478)
--	--	--	-------------------------

Table 24b. Correlation using Absolute cell count with Activity Filter

Target Strain	MIC	Pearson Coefficient	Nearest Taxonomy
ascus_713	0.71066	0.5305876	d:Bacteria(1.0000),p:Firmicutes(0.8349),c:Clostridia(0.5251),o:Clostridiales(0.2714),f:Ruminococcaceae(0.1062),g:Saccharofermentans(0.0073)
ascus_26	0.81081	0.5300298	d:Bacteria(1.0000),p:Firmicutes(0.9080),c:Clostridia(0.7704),o:Clostridiales(0.4230),f:Ruminococcaceae(0.1942),g:Clostridium_IV(0.0144)
ascus_1801	0.82398	0.5182261	d:Bacteria(0.8663),p:Bacteroidetes(0.2483),c:Bacteroidia(0.0365),o:Bacteroidales(0.0179),f:Porphyromonadaceae(0.0059),g:Butyricimonas(0.0047)
ascus_32	0.75068	0.5179697	d:Bacteria(1.0000),p:Firmicutes(0.7036),c:Clostridia(0.4024),o:Clostridiales(0.1956),f:Ruminococcaceae(0.0883),g:Hydrogenoanaerobacterium(0.0144)
ascus_119	0.6974	0.4968678	d:Bacteria(1.0000),p:Firmicutes(0.9922),c:Clostridia(0.8756),o:Clostridiales(0.5860),f:Ruminococcaceae(0.3217),g:Ruminococcus(0.0478)
ascus_13899	0.64556	0.48739454	d:Bacteria(1.0000),p:Actinobacteria(0.1810),c:Actinobacteria(0.0365),o:Actinomycetales(0.0179),f:Propionibacteriaceae(0.0075),g:Microthricus(0.0058)
ascus_906	0.49256	0.48418677	d:Bacteria(1.0000),p:Firmicutes(0.8349),c:Clostridia(0.5251),o:Clostridiales(0.2714),f:Ruminococcaceae(0.1242),g:Papillibacter(0.0098)
ascus_221	0.44006	0.47305903	d:Bacteria(1.0000),p:Bacteroidetes(0.9991),c:Bacteroidia(0.9088),o:Bacteroidales(0.7898),f:Prevotellaceae(0.3217),g:Prevotella(0.0986)

ascus_1039	0.65629	0.46932846	d:Bacteria(1.0000),p:Firmicutes(0.7036),c:Clostridia(0.2851),o:Clostridiales(0.1324),f:Ruminococcaceae(0.0329),g:Clostridium_IV(0.0069)
ascus_288	0.78229	0.46522045	d:Bacteria(0.7925),p:Bacteroidetes(0.2030),c:Bacteroidia(0.0327),o:Bacteroidales(0.0160),f:Porphyromonadaceae(0.0050),g:Butyricimonas(0.0042)
ascus_589	0.40868	0.4651165	d:Bacteria(1.0000),p:Firmicutes(0.9981),c:Clostridia(0.9088),o:Clostridiales(0.7898),f:Lachnospiraceae(0.5986),g:Clostridium_XIVa(0.3698)
ascus_41	0.67227	0.46499047	d:Bacteria(1.0000),p:Firmicutes(0.6126),c:Clostridia(0.3426),o:Clostridiales(0.1618),f:Ruminococcaceae(0.0703),g:Hydrogenoanaerobacterium(0.0098)
ascus_111	0.79035	0.45881805	d:Bacteria(1.0000),p:Firmicutes(0.7947),c:Clostridia(0.4637),o:Clostridiales(0.2335),f:Ruminococcaceae(0.1062),g:Papillibacter(0.0098)
ascus_205	0.72441	0.45684373	d:Bacteria(1.0000),p:Firmicutes(0.6126),c:Clostridia(0.3426),o:Clostridiales(0.1618),f:Peptococcaceae_2(0.0449),g:Pelotomaculum(0.0069)
ascus_64	0.77514	0.45417055	d:Bacteria(1.0000),p:Firmicutes(0.9922),c:Clostridia(0.8823),o:Clostridiales(0.6267),f:Ruminococcaceae(0.2792),g:Ruminococcus(0.0605)

Table 24c. Correlation using Relative Abundance with no Activity Filter

Target Strain	MIC	Pearson Coefficient	Nearest Taxonomy
ascus_3038	0.56239	0.6007549	d:Bacteria(1.0000),p:Firmicutes(0.9945),c:Clostridia(0.8623),o:Clostridiales(0.5044),f:Lachnospiraceae(0.2367),g:Clostridium_XIVa(0.0350)
ascus_1555	0.66965	0.59716415	d:Bacteria(1.0000),p:Firmicutes(0.7947),c:Clostridia(0.3

			426),o:Clostridiales(0.1618),f:Ruminococcaceae(0.0449),g:Clostridium_IV(0.0073)
ascus_1039	0.68563	0.59292555	d:Bacteria(1.0000),p:Firmicutes(0.7036),c:Clostridia(0.2851),o:Clostridiales(0.1324),f:Ruminococcaceae(0.0329),g:Clostridium_IV(0.0069)
ascus_1424	0.55509	0.57589555	d:Bacteria(1.0000),p:Firmicutes(0.8897),c:Clostridia(0.7091),o:Clostridiales(0.3851),f:Ruminococcaceae(0.1422),g:Paillibacter(0.0144)
ascus_378	0.77519	0.5671971	d:Bacteria(1.0000),p:Firmicutes(0.8349),c:Clostridia(0.5251),o:Clostridiales(0.2714),f:Ruminococcaceae(0.1062),g:Saccharofermentans(0.0073)
ascus_407	0.69783	0.56279755	d:Bacteria(1.0000),p:Firmicutes(0.7036),c:Clostridia(0.3426),o:Clostridiales(0.1618),f:Clostridiaceae_1(0.0329),g:Clostridium_sensu_stricto(0.0069)
ascus_1584	0.5193	0.5619939	d:Bacteria(1.0000),p:Firmicutes(0.9945),c:Clostridia(0.8756),o:Clostridiales(0.5860),f:Lachnospiraceae(0.3217),g:Coproccoccus(0.0605)
ascus_760	0.61363	0.55807924	d:Bacteria(1.0000),p:Firmicutes(0.6126),c:Clostridia(0.2851),o:Clostridiales(0.1324),f:Clostridiaceae_1(0.0208),g:Clostridium_sensu_stricto(0.0066)
ascus_1184	0.70593	0.5578006	d:Bacteria(1.0000),p:"Bacteroidetes"(0.9992),c:"Bacteroidia"(0.8690),o:"Bacteroidales"(0.5452),f:Bacteroidaceae(0.1062),g:Bacteroides(0.0237)
ascus_7394	0.6269	0.5557023	d:Bacteria(1.0000),p:Firmicutes(0.9939),c:Clostridia(0.7704),o:Clostridiales(0.4230),f:Lachnospiraceae(0.1422),g:Clostridium_XIVa(0.0350)
ascus_1360	0.57343	0.5535785	d:Bacteria(1.0000),p:Firmicutes(0.9992),c:Clostridia(0.9351),o:Clostridiales(0.8605),f:Lachnospiraceae(0.7052),g:Clostridium_XIVa(0.2649)

ascus_3175	0.53565	0.54864305	d:Bacteria(1.0000),p:"Bacteroidetes"(0.9991),c:"Bacteroidia"(0.8955),o:"Bacteroidales"(0.7083),f:"Prevotellaceae"(0.1942),g:Prevotella(0.0605)
ascus_2581	0.68361	0.5454486	d:Bacteria(1.0000),p:"Spirochaetes"(0.9445),c:Spirochaetes(0.8623),o:Spirochaetales(0.5044),f:Spirochaetaceae(0.3217),g:Spirochaeta(0.0237)
ascus_531	0.71315	0.5400517	d:Bacteria(1.0000),p:Firmicutes(0.6126),c:Clostridia(0.2851),o:Clostridiales(0.1324),f:Clostridiaceae_1(0.0208),g:Clostridium_sensu_stricto(0.0066)
ascus_1858	0.65165	0.5393882	d:Bacteria(1.0000),p:"Spirochaetes"(0.9263),c:Spirochaetes(0.8317),o:Spirochaetales(0.4636),f:Spirochaetaceae(0.2792),g:Spirochaeta(0.0237)

Numbered Embodiments of the Disclosure

[0461] Subject matter contemplated by the present disclosure is set out in the following numbered embodiments:

1. A shelf-stable ruminant supplement capable of increasing milk production or improving milk compositional characteristics in a ruminant, comprising:
 - a) a purified population of *Pichia* fungi comprising a fungi with an ITS nucleic acid sequence that is at least about 97% identical to SEQ ID NO: 32; and
 - b) a shelf-stable carrier suitable for ruminant administration,
 wherein the purified population of *Pichia* fungi of a) is present in the supplement in an amount effective to increase milk production or improve milk compositional characteristics in a ruminant administered the supplement, as compared to a ruminant not administered the supplement.
2. The shelf-stable ruminant supplement according to claim 1, wherein the purified population of *Pichia* fungi comprises a fungi with an ITS nucleic acid sequence that is at least about 99% identical to SEQ ID NO: 32.

3. The shelf-stable ruminant supplement according to claim 1, wherein the purified population of *Pichia* fungi comprises a fungi with an ITS nucleic acid sequence comprising SEQ ID NO: 32.
4. The shelf-stable ruminant supplement according to claim 1, wherein the purified population of *Pichia* fungi comprises a fungi as deposited at NRRL Y-67249.
5. The shelf-stable ruminant supplement according to claim 1, further comprising:
 - i. a purified population of bacteria that comprises a bacteria with a 16S nucleic acid sequence that is at least about 97% identical to a nucleic acid sequence selected from the group consisting of: SEQ ID NOs: 1-30 and 2045-2103, and/or
 - ii. a purified population of fungi that comprises a fungi with an ITS nucleic acid sequence that is at least about 97% identical to a nucleic acid sequence selected from the group consisting of: SEQ ID NOs: 31, 33-60 and 2104-2107.
6. The shelf-stable ruminant supplement according to claim 5, wherein the purified population of bacteria comprises a bacteria with a 16S nucleic acid sequence that is at least about 99% identical to a nucleic acid sequence selected from the group consisting of: SEQ ID NOs: 1-30 and 2045-2103.
7. The shelf-stable ruminant supplement according to claim 5, wherein the purified population of fungi comprises a fungi with an ITS nucleic acid sequence that is at least about 99% identical to a nucleic acid sequence selected from the group consisting of: SEQ ID NOs: 31, 33-60 and 2104-2107.
8. The shelf-stable ruminant supplement according to claim 5, wherein the purified population of bacteria comprises a bacteria with a 16S nucleic acid sequence selected from the group consisting of: SEQ ID NOs: 1-30 and 2045-2103.
9. The shelf-stable ruminant supplement according to claim 5, wherein the purified population of fungi comprises a fungi with an ITS nucleic acid sequence selected from the group consisting of: SEQ ID NOs: 31, 33-60 and 2104-2107.

10. The shelf-stable ruminant supplement according to claim 5, wherein the purified population of bacteria comprises a bacteria with a 16S nucleic acid sequence that is at least about 97% identical to SEQ ID NO: 28.
11. The shelf-stable ruminant supplement according to claim 5, wherein the purified population of bacteria comprises a bacteria with a 16S nucleic acid sequence that is at least about 99% identical to SEQ ID NO: 28.
12. The shelf-stable ruminant supplement according to claim 5, wherein the purified population of bacteria comprises a bacteria with a 16S nucleic acid sequence comprising SEQ ID NO: 28.
13. The shelf-stable ruminant supplement according to claim 5, wherein the purified population of bacteria comprises a bacteria as deposited at NRRL B-67248.
14. The shelf-stable ruminant supplement according to claim 5, wherein both a purified population of bacteria i) and a purified population of fungi ii) are present in the supplement.
15. The shelf-stable ruminant supplement according to claim 1, formulated for administration to a cow.
16. The shelf-stable ruminant supplement according to claim 1, wherein the supplement is stable under ambient conditions for at least one week.
17. The shelf-stable ruminant supplement according to claim 1, formulated as an: encapsulation, tablet, capsule, pill, feed additive, food ingredient, food additive, food preparation, food supplement, consumable solution, consumable spray additive, consumable solid, consumable gel, injection, suppository, bolus, drench, or combinations thereof.
18. The shelf-stable ruminant supplement according to claim 1, wherein the purified population of *Pichia* fungi is present in the ruminant supplement at a concentration of at least 10^2 cells.
19. The shelf-stable ruminant supplement according to claim 1, wherein the ruminant administered the supplement exhibits an increase in milk production that leads to a measured increase in milk yield.

20. The shelf-stable ruminant supplement according to claim 1, wherein the ruminant administered the supplement exhibits an increase in milk production and improved milk compositional characteristics that leads to a measured increase in energy-corrected milk.
21. The shelf-stable ruminant supplement according to claim 1, wherein the ruminant administered the supplement exhibits an improved milk compositional characteristic selected from the group consisting of: an increase in milk fat(s), an increase in milk protein(s), an increase of carbohydrates in milk, an increase of vitamins in milk, an increase of minerals in milk, or combinations thereof.
22. The shelf-stable ruminant supplement according to claim 1, wherein the ruminant administered the supplement exhibits at least a 1% increase in the average production of: milk fat(s), milk protein(s), energy-corrected milk, or combinations thereof.
23. The shelf-stable ruminant supplement according to claim 1, wherein the ruminant administered the supplement exhibits at least a 10% increase in the average production of: milk fat(s), milk protein(s), energy-corrected milk, or combinations thereof.
24. The shelf-stable ruminant supplement according to claim 1, wherein the ruminant administered the supplement exhibits at least a 20% increase in the average production of: milk fat(s), milk protein(s), energy-corrected milk, or combinations thereof.
25. A composition suitable for administration to a ruminant and capable of increasing milk production or improving milk compositional characteristics in a ruminant, comprising:
 - a) a purified population of fungi as deposited at NRRL Y-67249; and
 - b) a carrier suitable for ruminant administration,wherein the purified population of fungi of a) is present in the composition in an amount effective to increase milk production or improve milk compositional characteristics in a ruminant administered the composition, as compared to a ruminant not administered the composition.
26. A composition suitable for administration to a ruminant and capable of increasing milk production or improving milk compositional characteristics in a ruminant, comprising:
 - a) a purified population of fungi as deposited at NRRL Y-67249;
 - b) a purified population of bacteria as deposited at NRRL B-67248; and

c) a carrier suitable for ruminant administration,
wherein the purified population of fungi of a) and purified population of bacteria of b) are present in the composition in an amount effective to increase milk production or improve milk compositional characteristics in a ruminant administered the composition, as compared to a ruminant not administered the composition.

[0462] The aforementioned compositions have markedly different characteristics and/or properties not possessed by any individual bacteria or fungi as they naturally exist in the rumen. The markedly different characteristics and/or properties possessed by the aforementioned compositions can be structural, functional, or both. For example, the compositions possess the markedly different functional property of being able to increase milk production or improve milk compositional characteristics, when administered to a ruminant, as taught herein. Furthermore, the compositions possess the markedly different functional property of being shelf-stable.

Numbered Embodiments of the Disclosure

[0463] Subject matter contemplated by the present disclosure is set out in the following numbered embodiments:

1. A composition capable of modulating the rumen microbiome of a ruminant, comprising:
 - a) a purified population of *Pichia* fungi comprising a fungi with an ITS nucleic acid sequence that is at least about 97% identical to SEQ ID NO: 32; and
 - b) a carrier suitable for ruminant administration,wherein the purified population of *Pichia* fungi of a) is present in the composition in an amount effective to cause a shift in the microbiome of the rumen of a ruminant administered the composition.
2. The composition according to claim 1, wherein a population of microbes present in the ruminant's rumen before administration of the composition increase in abundance after administration of the composition.
3. The composition according to claim 1, wherein a population of microbes present in the ruminant's rumen before administration of the composition decrease in abundance after administration of the composition.

4. The composition according to claim 1, wherein a first population of microbes present in the ruminant's rumen before administration of the composition increase in abundance after administration of the composition and wherein a second population of microbes present in the ruminant's rumen before administration of the composition decrease in abundance after administration of the composition.
5. The composition according to claim 1, wherein the rumen microbiome of the ruminant administered the composition is shifted to include an increased presence of fiber-degrading genera, volatile fatty acid-producing genera, structural carbohydrate-digesting genera, or combinations thereof.
6. The composition according to claim 1, wherein the rumen microbiome of the ruminant administered the composition is shifted according to the disclosure and data presented in **Example 6** and **Table 13** or **Table 14**.
7. A method for modulating the rumen microbiome of a ruminant, comprising administering to a ruminant an effective amount of a composition comprising:
 - a) a purified microbial population, said purified microbial population comprising:
 - i. a purified population of bacteria that comprises a bacteria with a 16S nucleic acid sequence that is at least about 97% identical to a nucleic acid sequence selected from the group consisting of: SEQ ID NOs: 1-30 and 2045-2103, and/or
 - ii. a purified population of fungi that comprises a fungi with an ITS nucleic acid sequence that is at least about 97% identical to a nucleic acid sequence selected from the group consisting of: SEQ ID NOs: 31-60 and 2104-2107; and
 - b) a carrier suitable for ruminant administration,wherein the ruminant administered the effective amount of the composition exhibits a shift in the microbiome of the rumen.
8. The method according to claim 7, wherein a population of microbes present in the ruminant's rumen before administration of the composition increase in abundance after administration of the composition.

9. The method according to claim 7, wherein a population of microbes present in the ruminant's rumen before administration of the composition decrease in abundance after administration of the composition.
10. The method according to claim 7, wherein a first population of microbes present in the ruminant's rumen before administration of the composition increase in abundance after administration of the composition and wherein a second population of microbes present in the ruminant's rumen before administration of the composition decrease in abundance after administration of the composition.
11. The method according to claim 7, wherein the rumen microbiome of the ruminant administered the composition is shifted to include an increased presence of fiber-degrading genera, volatile fatty acid-producing genera, structural carbohydrate-digesting genera, or combinations thereof.
12. The method according to claim 7, wherein the rumen microbiome of the ruminant administered the composition is shifted according to the disclosure and data presented in **Example 6** and **Table 13** or **Table 14**.

[0464] The aforementioned compositions have markedly different characteristics and/or properties not possessed by any individual bacteria or fungi as they naturally exist in the rumen. The markedly different characteristics and/or properties possessed by the aforementioned compositions can be structural, functional, or both. For example, the compositions possess the markedly different functional property of being able to modulate the rumen microbiome, when administered to a ruminant, as taught herein.

Numbered Embodiments of the Disclosure

[0465] Subject matter contemplated by the present disclosure is set out in the following numbered embodiments:

1. A method for increasing milk production or improving milk compositional characteristics in a ruminant, comprising:
 - a) administering to a ruminant an effective amount of a shelf-stable ruminant supplement comprising:

- i. a purified microbial population that comprises a bacteria with a 16S nucleic acid sequence, and/or a fungi with an ITS nucleic acid sequence, which is at least about 97% identical to a nucleic acid sequence selected from the group consisting of: SEQ ID NOs: 1-60 and 2045-2107, said bacteria having a MIC score of at least about 0.4 and said fungi having a MIC score of at least about 0.2; and
 - ii. a shelf-stable carrier suitable for ruminant administration,
 - wherein at least one of the bacteria or fungi are capable of converting a carbon source into a volatile fatty acid selected from the group consisting of: acetate, butyrate, propionate, or combinations thereof; and
 - wherein at least one of the bacteria or fungi are capable of degrading a soluble or insoluble carbon source; and
 - wherein the ruminant administered the effective amount of the shelf-stable ruminant supplement exhibits an increase in milk production or improved milk compositional characteristics, as compared to a ruminant not administered the ruminant supplement.
2. The method according to claim 1, wherein the ruminant is a cow.
3. The method according to claim 1, wherein the ruminant supplement is stable under ambient conditions for at least one week.
4. The method according to claim 1, wherein the ruminant supplement is formulated as an: encapsulation, tablet, capsule, pill, feed additive, food ingredient, food additive, food preparation, food supplement, consumable solution, consumable spray additive, consumable solid, consumable gel, injection, suppository, bolus, drench, or combinations thereof.
5. The method according to claim 1, wherein the ruminant supplement is encapsulated in a polymer or carbohydrate.
6. The method according to claim 1, wherein administering comprises: feeding the ruminant supplement to a ruminant.
7. The method according to claim 1, wherein administering comprises: injecting the ruminant supplement into a ruminant.

8. The method according to claim 1, wherein the purified microbial population is present in the ruminant supplement at a concentration of at least 10^2 cells.
9. The method according to claim 1, wherein the purified microbial population comprises a bacteria with a 16S nucleic acid sequence that is at least about 97% identical to a nucleic acid sequence selected from the group consisting of: SEQ ID NOs: 1-30 and 2045-2103.
10. The method according to claim 1, wherein the purified microbial population comprises a fungi with an ITS nucleic acid sequence that is at least about 97% identical to a nucleic acid sequence selected from the group consisting of: SEQ ID NOs: 31-60 and 2104-2107.
11. The method according to claim 1, wherein the purified microbial population comprises a bacteria with a 16S nucleic acid sequence that is at least about 99% identical to a nucleic acid sequence selected from the group consisting of: SEQ ID NOs: 1-30 and 2045-2103.
12. The method according to claim 1, wherein the purified microbial population comprises a fungi with an ITS nucleic acid sequence that is at least about 99% identical to a nucleic acid sequence selected from the group consisting of: SEQ ID NOs: 31-60 and 2104-2107.
13. The method according to claim 1, wherein the purified microbial population comprises a bacteria with a 16S nucleic acid sequence selected from the group consisting of: SEQ ID NOs: 1-30 and 2045-2103.
14. The method according to claim 1, wherein the purified microbial population comprises a fungi with an ITS nucleic acid sequence selected from the group consisting of: SEQ ID NOs: 31-60 and 2104-2107.
15. The method according to claim 1, wherein the purified microbial population comprises a bacteria with a 16S nucleic acid sequence and a fungi with an ITS nucleic acid sequence that is at least about 97% identical to a nucleic acid sequence selected from the group consisting of: SEQ ID NOs: 1-60 and 2045-2107.
16. The method according to claim 1, wherein the purified microbial population comprises a bacteria with a 16S nucleic acid sequence that is at least about 97% identical to SEQ ID NO: 28.

17. The method according to claim 1, wherein the purified microbial population comprises a fungi with an ITS nucleic acid sequence that is at least about 97% identical to SEQ ID NO: 32.
18. The method according to claim 1, wherein the purified microbial population comprises a *Pichia* fungi as deposited at NRRL Y-67249.
19. The method according to claim 1, wherein the purified microbial population only contains organisms that are members of a group selected from:
Intestinimonas, *Anaerolinea*, *Pseudobutyrvibrio*, *Olsenella*, *Eubacterium*,
Catenisphaera, *Faecalibacterium*, *Solobacterium*, *Blautia*, *Ralsonia*, *Coprococcus*,
Casaltella, *Anaeroplasma*, *Acholeplasma*, *Aminiphilus*, *Mitsuokella*, *Alistipes*,
Sharpea, *Oscillibacter*, *Neocallimastix*, *Odoribacter*, *Pichia*, *Tannerella*, *Candida*,
Hydrogenoanaerobacterium, *Orpinomyces*, *Succinivibrio*, *Sugiyamaella*, *Ruminobacter*,
Lachnospira, *Caecomyces*, *Sinimarinibacterium*, *Tremella*,
Hydrogenoanaerobacterium, *Turicibacter*, *Clostridium_XIVa*, *Anaerolinea*,
Saccharofermentans, *Butyricicoccus*, *Olsenella*, *Papillibacter*,
Clostridium_XIIa, *Pelotomaculum*, *Erysipelotrichaceae_incertae_sedis*,
Lachnospiraceae_incertae_sedis, *Solobacterium*, *Anaeroplasma*, *Ralstonia*,
Clostridium_sensu_stricto, *Eubacterium*, *Rikenella*, *Lachnobacterium*, *Tannerella*,
Acholeplasma, *Howardella*, *Selenomonas*, *Butyricimonas*, *Sharpea*, *Succinivibrio*,
Ruminobacter, *Candida*, *Syntrophococcus*, *Pseudobutyrvibrio*, *Orpinomyces*,
Cyllamyces, *Saccharomycetales*, *Phyllosticta*, *Ascomycota*, and *Piromyces*.
20. The method according to claim 1, wherein the ruminant administered the effective amount of the ruminant supplement exhibits an increase in milk production that leads to a measured increase in milk yield.
21. The method according to claim 1, wherein the ruminant administered the effective amount of the ruminant supplement exhibits an increase in milk production and improved

milk compositional characteristics that leads to a measured increase in energy-corrected milk.

22. The method according to claim 1, wherein the ruminant administered the effective amount of the ruminant supplement exhibits an improved milk compositional characteristic selected from the group consisting of: an increase in milk fat(s), an increase in milk protein(s), an increase of carbohydrates in milk, an increase of vitamins in milk, an increase of minerals in milk, or combinations thereof.
23. The method according to claim 1, wherein the ruminant administered the effective amount of the ruminant supplement exhibits at least a 1% increase in the average production of: milk fat(s), milk protein(s), energy-corrected milk, or combinations thereof.
24. The method according to claim 1, wherein the ruminant administered the effective amount of the ruminant supplement exhibits at least a 10% increase in the average production of: milk fat(s), milk protein(s), energy-corrected milk, or combinations thereof.
25. The method according to claim 1, wherein the ruminant administered the effective amount of the ruminant supplement exhibits at least a 20% increase in the average production of: milk fat(s), milk protein(s), energy-corrected milk, or combinations thereof.
26. The method according to claim 1, wherein the ruminant administered the effective amount of the ruminant supplement, further exhibits:

at least one improved phenotypic trait, selected from the group consisting of: an improved efficiency in feed utilization, improved digestibility, an increase in polysaccharide and lignin degradation, an increase in fatty acid concentration in the rumen, pH balance in the rumen, a reduction in methane emissions, a reduction in manure production, improved dry matter intake, an improved efficiency of nitrogen utilization, or combinations thereof.

27. The method according to claim 1, wherein the ruminant administered the effective amount of the ruminant supplement, further exhibits: a shift in the microbiome of the rumen.
28. The method according to claim 1, wherein the ruminant administered the effective amount of the ruminant supplement, further exhibits: a shift in the microbiome of the rumen,
wherein a population of microbes present in the rumen before administration of the ruminant supplement increase in abundance after administration of the ruminant supplement.
29. The method according to claim 1, wherein the ruminant administered the effective amount of the ruminant supplement, further exhibits: a shift in the microbiome of the rumen,
wherein a population of microbes present in the rumen before administration of the ruminant supplement decrease in abundance after administration of the ruminant supplement.
30. The method according to claim 1, wherein the ruminant administered the effective amount of the ruminant supplement, further exhibits: a shift in the microbiome of the rumen,
wherein a first population of microbes present in the rumen before administration of the ruminant supplement increase in abundance after administration of the ruminant supplement, and
wherein a second population of microbes present in the rumen before administration of the ruminant supplement decrease in abundance after administration of the ruminant supplement.

[0466] The aforementioned compositions, utilized in the described methods, have markedly different characteristics and/or properties not possessed by any individual bacteria or fungi as they naturally exist in the rumen. The markedly different characteristics and/or properties possessed by the aforementioned compositions, utilized in the described methods, can be structural, functional, or both. For example, the compositions, utilized in the described methods, possess the markedly different functional property of being able to increase milk production or

improve milk compositional characteristics, when administered to a ruminant, as taught herein. Furthermore, the compositions, utilized in the described methods, possess the markedly different functional property of being shelf-stable.

[0467] In aspects, the aforementioned microbial species—that is, a purified microbial population that comprises a bacteria with a 16S nucleic acid sequence, and/or a fungi with an ITS nucleic acid sequence, which is at least about 97% identical to a nucleic acid sequence selected from the group consisting of: SEQ ID NOs: 1-60 and 2045-2107—are members of a Markush group, as the present disclosure illustrates that the members belong to a class of microbes characterized by various physical and functional attributes, which can include any of the following: a) the ability to convert a carbon source into a volatile fatty acid such as acetate, butyrate, propionate, or combinations thereof; b) the ability to degrade a soluble or insoluble carbon source; c) the ability to impart an increase in milk production or improved milk compositional characteristics to a ruminant administered the microbe; d) the ability to modulate the microbiome of the rumen of a ruminant administered the microbe; e) the ability to be formulated into a shelf-stable composition; and/or f) possessing a MIC score of at least about 0.4 if a bacteria and possessing a MIC score of at least about 0.2 if a fungi. Thus, the members of the Markush group possess at least one property in common, which can be responsible for their function in the claimed relationship.

Table 25. Budapest Treaty Deposits of the Disclosure

Depository	Accession Number	Date of Deposit
NRRL	NRRL Y-67249	April 27, 2016
NRRL	NRRL B-67248	April 27, 2016
NRRL	NRRL B-67347	December 15, 2016
NRRL	NRRL B-67348	December 15, 2016
NRRL	NRRL B-67349	December 15, 2016
Bigelow	PATENT201612001	December 12, 2016
Bigelow	PATENT201612002	December 12, 2016
Bigelow	PATENT201612003	December 12, 2016
Bigelow	PATENT201612004	December 12, 2016

Bigelow	PATENT201612005	December 12, 2016
Bigelow	PATENT201612006	December 12, 2016
Bigelow	PATENT201612007	December 15, 2016
Bigelow	PATENT201612008	December 15, 2016
Bigelow	PATENT201612009	December 15, 2016
Bigelow	PATENT201612010	December 15, 2016
Bigelow	PATENT201612011	December 15, 2016
Bigelow	PATENT201612012	December 15, 2016
Bigelow	PATENT201612013	December 19, 2016
Bigelow	PATENT201612014	December 28, 2016

INCORPORATION BY REFERENCE

[0468] All references, articles, publications, patents, patent publications, and patent applications cited herein are incorporated by reference in their entireties for all purposes.

[0469] However, mention of any reference, article, publication, patent, patent publication, and patent application cited herein is not, and should not be taken as, an acknowledgment or any form of suggestion that they constitute valid prior art or form part of the common general knowledge in any country in the world.

CLAIMS

What is claimed is:

1. A method for increasing milk production or improving milk compositional characteristics in a ruminant, comprising administering to a ruminant an effective amount of a composition comprising:
 - a) a purified microbial population, said purified microbial population comprising:
 - i. a purified population of bacteria that comprises a bacteria with a 16S nucleic acid sequence that is at least about 97% identical to a nucleic acid sequence selected from the group consisting of: SEQ ID NOs: 1-30 and 2045-2103, and/or
 - ii. a purified population of fungi that comprises a fungi with an ITS nucleic acid sequence that is at least about 97% identical to a nucleic acid sequence selected from the group consisting of: SEQ ID NOs: 31-60 and 2104-2107; and
 - b) a carrier suitable for ruminant administration,wherein the ruminant administered the effective amount of the composition exhibits an increase in milk production or improved milk compositional characteristics, as compared to a ruminant not administered the composition.
2. The method according to claim 1, wherein the ruminant is a cow.
3. The method according to claim 1, wherein the composition is stable under ambient conditions for at least one day.
4. The method according to claim 1, wherein the composition is formulated as an: encapsulation, tablet, capsule, pill, feed additive, food ingredient, food additive, food preparation, food supplement, consumable solution, consumable spray additive, consumable solid, consumable gel, injection, suppository, bolus, drench, or combinations thereof.
5. The method according to claim 1, wherein the composition is encapsulated in a polymer or carbohydrate.

6. The method according to claim 1, wherein administering comprises: feeding the composition to a ruminant.
7. The method according to claim 1, wherein administering comprises: injecting the composition into a ruminant.
8. The method according to claim 1, wherein the purified microbial population is present in the composition at a concentration of at least 10^2 cells.
9. The method according to claim 1, wherein the purified microbial population comprises a bacteria with a 16S nucleic acid sequence that is at least about 97% identical to a nucleic acid sequence selected from the group consisting of: SEQ ID NOs: 1-30 and 2045-2103.
10. The method according to claim 1, wherein the purified microbial population comprises a fungi with an ITS nucleic acid sequence that is at least about 97% identical to a nucleic acid sequence selected from the group consisting of: SEQ ID NOs: 31-60 and 2104-2107.
11. The method according to claim 1, wherein the purified microbial population comprises a bacteria with a 16S nucleic acid sequence that is at least about 99% identical to a nucleic acid sequence selected from the group consisting of: SEQ ID NOs: 1-30 and 2045-2103.
12. The method according to claim 1, wherein the purified microbial population comprises a fungi with an ITS nucleic acid sequence that is at least about 99% identical to a nucleic acid sequence selected from the group consisting of: SEQ ID NOs: 31-60 and 2104-2107.
13. The method according to claim 1, wherein the purified microbial population comprises a bacteria with a 16S nucleic acid sequence selected from the group consisting of: SEQ ID NOs: 1-30 and 2045-2103.
14. The method according to claim 1, wherein the purified microbial population comprises a fungi with an ITS nucleic acid sequence selected from the group consisting of: SEQ ID NOs: 31-60 and 2104-2107.
15. The method according to claim 1, wherein the purified microbial population comprises a bacteria with a 16S nucleic acid sequence and a fungi with an ITS nucleic acid sequence that is at least about 97% identical to a nucleic acid sequence selected from the group consisting of: SEQ ID NOs: 1-60 and 2045-2107.

16. The method according to claim 1, wherein the purified microbial population comprises a bacteria with a 16S nucleic acid sequence that is at least about 97% identical to SEQ ID NO: 28.
17. The method according to claim 1, wherein the purified microbial population comprises a fungi with an ITS nucleic acid sequence that is at least about 97% identical to SEQ ID NO: 32.
18. The method according to claim 1, wherein the purified microbial population comprises a *Pichia* fungi as deposited at NRRL Y-67249.
19. The method according to claim 1, wherein the purified microbial population only contains organisms that are members of a group selected from:
Intestinimonas, *Anaerolinea*, *Pseudobutyrvibrio*, *Olsenella*, *Eubacterium*,
Catenisphaera, *Faecalibacterium*, *Solobacterium*, *Blautia*, *Ralsonia*, *Coprococcus*,
Casaltella, *Anaeroplasma*, *Acholeplasma*, *Aminiphilus*, *Mitsuokella*, *Alistipes*,
Sharpea, *Oscillibacter*, *Neocallimastix*, *Odoribacter*, *Pichia*, *Tannerella*, *Candida*,
Hydrogenoanaerobacterium, *Orpinomyces*, *Succinivibrio*, *Sugiyamaella*, *Ruminobacter*,
Lachnospira, *Caecomyces*, *Sinimarimbacterium*, *Tremella*,
Hydrogenoanaerobacterium, *Turicibacter*, *Clostridium_XIVa*, *Anaerolinea*,
Saccharofermentans, *Butyricicoccus*, *Olsenella*, *Papillibacter*,
Clostridium_XIa, *Pelotomaculum*, *Erysipelotrichaceae_incertain_sedis*,
Lachnospiraceae_incertain_sedis, *Solobacterium*, *Anaeroplasma*, *Ralstonia*,
Clostridium_sensu_stricto, *Eubacterium*, *Rikenella*, *Lachnobacterium*, *Tannerella*,
Acholeplasma, *Howardella*, *Selenomonas*, *Butyricimonas*, *Sharpea*, *Succinivibrio*,
Ruminobacter, *Candida*, *Syntrophococcus*, *Pseudobutyrvibrio*, *Orpinomyces*,
Cyellamyces, *Saccharomycetales*, *Phyllosticta*, *Ascomycota*, and *Piromyces*.
20. The method according to claim 1, wherein the ruminant administered the effective amount of the composition exhibits an increase in milk production that leads to a measured increase in milk yield.

21. The method according to claim 1, wherein the ruminant administered the effective amount of the composition exhibits an increase in milk production and improved milk compositional characteristics that leads to a measured increase in energy-corrected milk.
22. The method according to claim 1, wherein the ruminant administered the effective amount of the composition exhibits an improved milk compositional characteristic selected from the group consisting of: an increase in milk fat(s), an increase in milk protein(s), an increase of carbohydrates in milk, an increase of vitamins in milk, an increase of minerals in milk, or combinations thereof.
23. The method according to claim 1, wherein the ruminant administered the effective amount of the composition exhibits at least a 1% increase in the average production of: milk fat(s), milk protein(s), energy-corrected milk, or combinations thereof.
24. The method according to claim 1, wherein the ruminant administered the effective amount of the composition exhibits at least a 10% increase in the average production of: milk fat(s), milk protein(s), energy-corrected milk, or combinations thereof.
25. The method according to claim 1, wherein the ruminant administered the effective amount of the composition exhibits at least a 20% increase in the average production of: milk fat(s), milk protein(s), energy-corrected milk, or combinations thereof.
26. The method according to claim 1, wherein the ruminant administered the effective amount of the composition , further exhibits:
 - at least one improved phenotypic trait, selected from the group consisting of: an improved efficiency in feed utilization, improved digestibility, an increase in polysaccharide and lignin degradation, an increase in fatty acid concentration in the rumen, pH balance in the rumen, a reduction in methane emissions, a reduction in manure production, improved dry matter intake, an improved efficiency of nitrogen utilization, or combinations thereof.
27. The method according to claim 1, wherein the ruminant administered the effective amount of the composition, further exhibits: a shift in the microbiome of the rumen.
28. The method according to claim 1, wherein the ruminant administered the effective amount of the composition , further exhibits: a shift in the microbiome of the rumen,

- wherein a population of microbes present in the rumen before administration of the composition increase in abundance after administration of the composition .
29. The method according to claim 1, wherein the ruminant administered the effective amount of the composition , further exhibits: a shift in the microbiome of the rumen, wherein a population of microbes present in the rumen before administration of the composition decrease in abundance after administration of the composition .
30. The method according to claim 1, wherein the ruminant administered the effective amount of the composition , further exhibits: a shift in the microbiome of the rumen, wherein a first population of microbes present in the rumen before administration of the composition increase in abundance after administration of the composition , and wherein a second population of microbes present in the rumen before administration of the composition decrease in abundance after administration of the composition .
31. A microbial consortium comprising at least one microbial strain selected from Table 1 and/or Table 3.
32. A microbial consortium comprising at least one microbial strain, wherein the at least one microbial strain comprises a 16S rRNA sequence encoded by a sequence selected from SEQ ID NOs:1-30 and 2045-2103, or an ITS sequence selected from SEQ ID NOs:31-60 and 2104-2107.
33. The microbial consortium of claim 32, wherein the at least one microbial strain comprises Ascusb_7, Ascusb_32, Ascusf_45, and Ascusf_24.
34. The microbial consortium of claim 32, wherein the at least one microbial strain comprises Ascusb_7, Ascusb_1801, Ascusf_45, and Ascusf_24.
35. The microbial consortium of claim 32, wherein the at least one microbial strain comprises Ascusb_7, Ascusb_268, Ascusf_45, and Ascusf_24.
36. The microbial consortium of claim 32, wherein the at least one microbial strain comprises Ascusb_7, Ascusb_232, Ascusf_45, and Ascusf_24.
37. The microbial consortium of claim 32, wherein the at least one microbial strain comprises Ascusb_7, Ascusb_32, Ascusf_45, and Ascusf_249.

38. The microbial consortium of claim 32, wherein the at least one microbial strain comprises Ascusb__7, Ascusb__32, Ascusf__45, and Ascusf__353.
39. The microbial consortium of claim 32, wherein the at least one microbial strain comprises Ascusb__7, Ascusb__32, Ascusf__45, and Ascusf__23.
40. The microbial consortium of claim 32, wherein the at least one microbial strain comprises Ascusb__3138.
41. The microbial consortium of claim 32, wherein the at least one microbial strain comprises Ascusf__15.
42. The microbial consortium of claim 32, wherein the at least one microbial strain comprises Ascusb__3138 and Ascusf__15.
43. The microbial consortium of any one of claims 31-42, wherein said consortium is encapsulated.
44. A composition comprising:
 - (a) a microbial consortium of any one of claims 31-43, and
 - (b) an acceptable carrier.
45. The composition of claim 44, wherein the microbial consortium is encapsulated.
46. The composition of claim 44, wherein the encapsulated microbial consortium comprises a polymer selected from a saccharide polymer, agar polymer, agarose polymer, protein polymer, and lipid polymer.
47. The composition of claim 44, wherein the acceptable carrier is selected from the group consisting of: edible feed grade material, mineral mixture, water, glycol, molasses, and corn oil.
48. The composition of claim 44, wherein the at least one microbial strain forming the microbial consortium is present in the composition at 10^2 to 10^{15} cells per gram of said composition.
49. The composition of claim 44, wherein said composition is mixed with livestock feed.
50. A method of imparting at least one improved trait upon an animal, said method comprising administering the composition of claim 44 to said animal.
51. The method of claim 50, wherein said animal is a ruminant.
52. The method of claim 51, wherein said ruminant is a cow.

53. The method of claim 51, wherein the administration comprises injecting the composition into the rumen of the animal.
54. The method of claim 50, wherein said composition is administered at least once per month.
55. The method of claim 54, wherein said composition is administered at least once per week.
56. The method of claim 55, wherein said composition is administered at least once per day.
57. The method of claim 50, wherein the administration occurs each time the animal is fed.
58. The method of claim 50, wherein the administration is an anal administration.
59. The method of claim 58, wherein the anal administration comprises inserting a suppository, comprising the composition, into the rectum of the animal.
60. The method of claim 50, wherein the administration is an oral administration.
61. The method of claim 60, wherein the oral administration comprises administering the composition in combination with the animal's feed, water, medicine, or vaccination.
62. The method of claim 60, wherein the oral administration comprises applying the composition in a gel or viscous solution to a body part of the animal, wherein the animal ingests the composition by licking.
63. The method of claim 50, wherein the administration comprises spraying the composition onto the animal, and wherein the animal ingests the composition.
64. The method of claim 50, wherein said at least one improved trait is selected from the group consisting of: an increase of fat in milk, an increase of carbohydrates in milk, an increase of protein in milk, an increase of vitamins in milk, an increase of minerals in milk, an increase in milk volume, an improved efficiency in feed utilization and digestibility, an increase in polysaccharide and lignin degradation, an increase in fatty acid concentration in the rumen, pH balance in the rumen, a reduction in methane emissions, a reduction in manure production, improved dry matter intake, an increase in energy corrected milk (ECM) by weight and/or volume, and an improved efficiency of nitrogen utilization; wherein said increase or reduction is determined by comparing against an animal not having been administered said composition.
65. The method of claim 64, wherein said increase of fat in milk is an increase in triglycerides, triacylglycerides, diacylglycerides, monoacylglycerides, phospholipids, cholesterol, glycolipids, and/or fatty acids.

66. The method of claim 64, wherein said increase of carbohydrates is an increase in oligosaccharides, lactose, glucose, and/or galactose.
67. The method of claim 64, wherein said increase in polysaccharide degradation is an increase in the degradation of lignin, cellulose and/or hemicellulose.
68. The method of claim 64, wherein said increase in fatty acid concentration is an increase in acetic acid, propionic acid, and/or butyric acid.
69. The composition of claim 44, wherein the at least one microbial strain exhibit an increased utility that is not exhibited when said strains occur alone, or when said strains are present at naturally occurring concentrations.
70. The composition of claim 44, wherein the at least one microbial strain exhibits a synergistic effect on imparting at least one improved trait in an animal.
71. A ruminant feed supplement capable of increasing a desirable phenotypic trait in a ruminant, the feed supplement comprising:
- (a) a microbial consortium of any one of claims 31-42 present at a concentration that does not occur naturally, and
 - (b) an acceptable carrier.
72. The ruminant feed supplement of claim 71, wherein the microbial consortium is encapsulated.
73. An isolated microbial strain selected from any one of the microbial strains in Table 1 and/or Table 3.
74. An isolated microbial strain selected from the group consisting of:
- (a) Ascusb__7 deposited as Bigelow Accession Deposit No. Patent201612011;
 - (b) Ascusb__32 deposited as Bigelow Accession Deposit No. Patent201612007;
 - (c) Ascusb__82 deposited as Bigelow Accession Deposit No. Patent201612012;
 - (d) Ascusb__119 deposited as Bigelow Accession Deposit No. Patent201612009;
 - (e) Ascusb__1801 deposited as Bigelow Accession Deposit No. Patent201612009;
 - (f) Ascusf__206 deposited as Bigelow Accession Deposit No. Patent201612003;
 - (g) Ascusf__23 deposited as Bigelow Accession Deposit No. Patent201612014;
 - (h) Ascusf__24 deposited as Bigelow Accession Deposit No. Patent201612004;
 - (i) Ascusf__45 deposited as Bigelow Accession Deposit No. Patent201612002;
 - (j) Ascusf__208 deposited as Bigelow Accession Deposit No. Patent201612003;

- (k) Ascusb__3138 deposited as NRRL Accession Deposit No. B-67248; and
 - (l) Ascusf__15 deposited as NRRL Accession Deposit No. Y-67249.
75. An isolated microbial strain comprising a polynucleotide sequence sharing at least 90% sequence identity with any one of SEQ ID NOs:1-60 and 2045-2107.
76. A substantially pure culture of an isolated microbial strain according to any one of claims 73 to 75.
77. A method of modulating the microbiome of a ruminant, the method comprising administering the composition of claim 45.
78. The method of claim 77, wherein the administration of the composition imparts at least one improved trait upon the ruminant.
79. The method of claim 78, wherein the at least one improved trait is selected from the group consisting of: an increase of fat in milk, an increase of carbohydrates in milk, an increase of protein in milk, an increase of vitamins in milk, an increase of minerals in milk, an increase in milk volume, an improved efficiency in feed utilization and digestibility, an increase in polysaccharide and lignin degradation, an increase in fatty acid concentration in the rumen, pH balance in the rumen, a reduction in methane emissions, a reduction in manure production, improved dry matter intake, an increase in energy corrected milk (ECM) by weight and/or volume, and an improved efficiency of nitrogen utilization; wherein said increase or reduction is determined by comparing against an animal not having been administered said composition.
80. The method of claim 79, wherein said increase of fat in milk is an increase in triglycerides, triacylglycerides, diacylglycerides, monoacylglycerides, phospholipids, cholesterol, glycolipids, and/or fatty acids.
81. The method of claim 79, wherein said increase of carbohydrates is an increase in oligosaccharides, lactose, glucose, and/or galactose.
82. The method of claim 79, wherein said increase in polysaccharide degradation is an increase in the degradation of lignin, cellulose and/or hemicellulose.
83. The method of claim 79, wherein said increase in fatty acid concentration is an increase in acetic acid, propionic acid, and/or butyric acid.
84. The method of claim 78, wherein the modulation of the microbiome is an increase in the proportion of the at least one microbial strain of the microbiome, wherein the increase is

measured relative to a ruminant that did not have the at least one microbial strain administered.

85. The method of claim 78, wherein the modulation of the microbiome is a decrease in the proportion of the microbial strains present in the microbiome prior to the administration of the composition, wherein the decrease is measured relative to the microbiome of the ruminant prior to the administration of the composition.
86. A method of increasing resistance of cows to the colonization of pathogenic microbes, the method comprising the administration of the composition of claim 44, wherein the pathogen is unable to colonize the gastrointestinal tract of a cow.
87. The method of treating cows for the presence of at least one pathogenic microbe, the method comprising the administration of the composition of claim 44.
88. The method of claim 87, wherein after administration of the composition the relative abundance of the at least one pathogenic microbe decreases to less than 5% relative abundance in the gastrointestinal tract.
89. The method of claim 88, wherein the relative abundance of the at least one pathogenic microbe decreases to less than 1% relative abundance in the gastrointestinal tract.
90. The method of claim 88, wherein the at least one pathogenic microbe is undetectable in the gastrointestinal tract.
91. The composition of claim 44, wherein the microbial consortium comprises bacteria and/or fungi in spore form, vegetative cell form, and/or lysed form.

FIG. 1

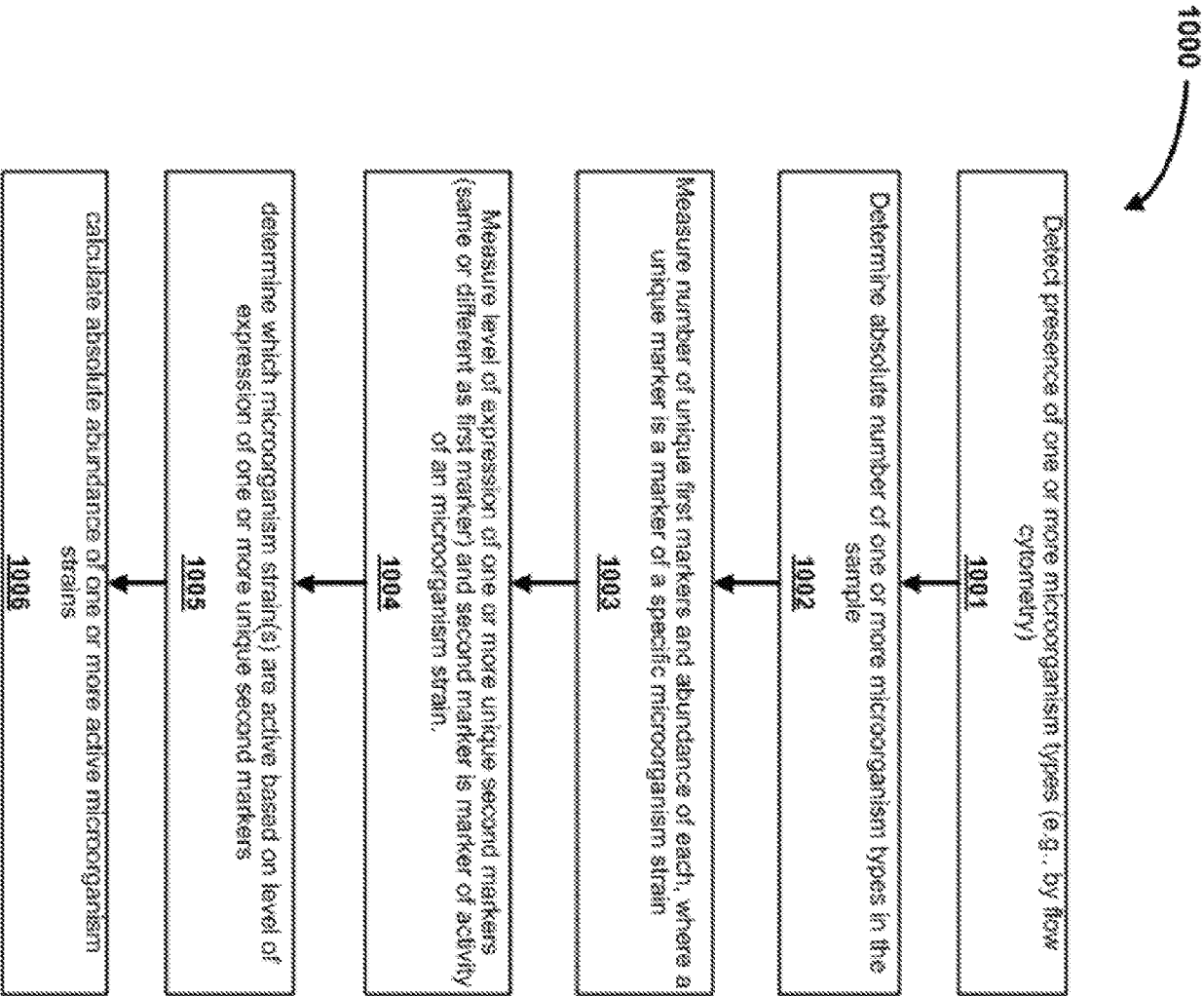

FIG. 2

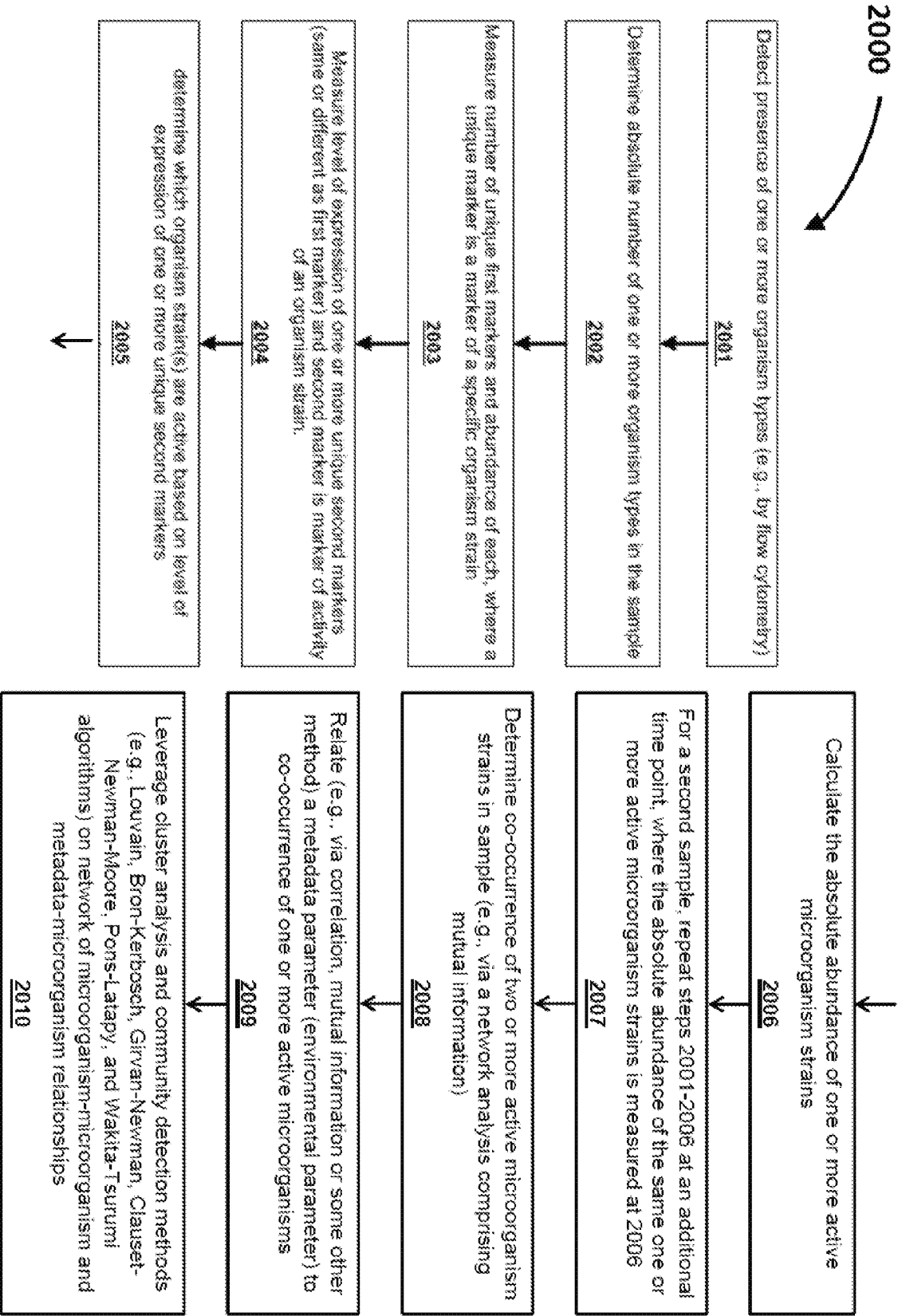
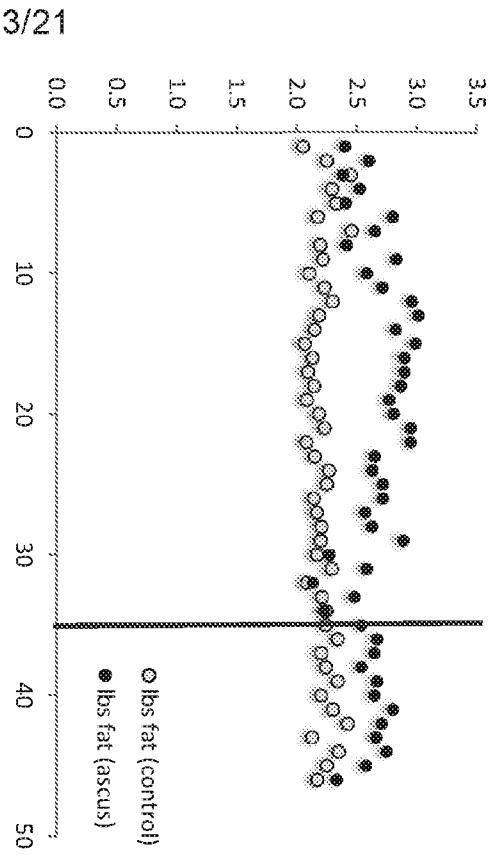
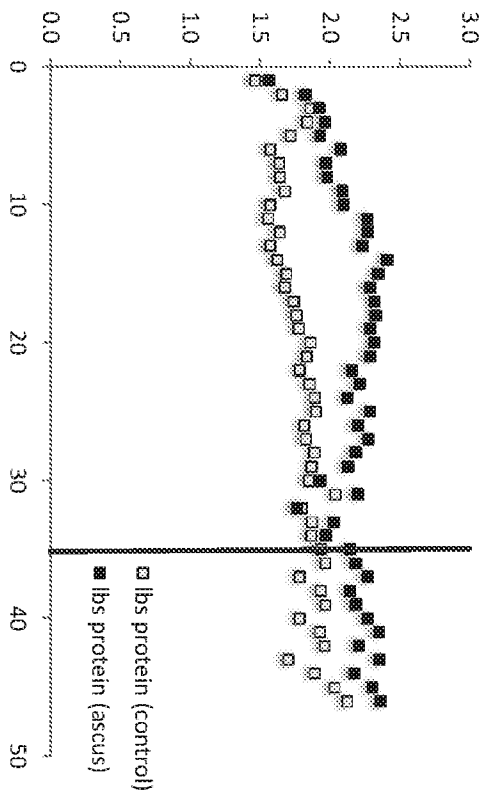

FIG. 3

3A Average Milk Fat Produced over Time



3B Average Milk Protein Produced over Time



3C Average ECM over Time

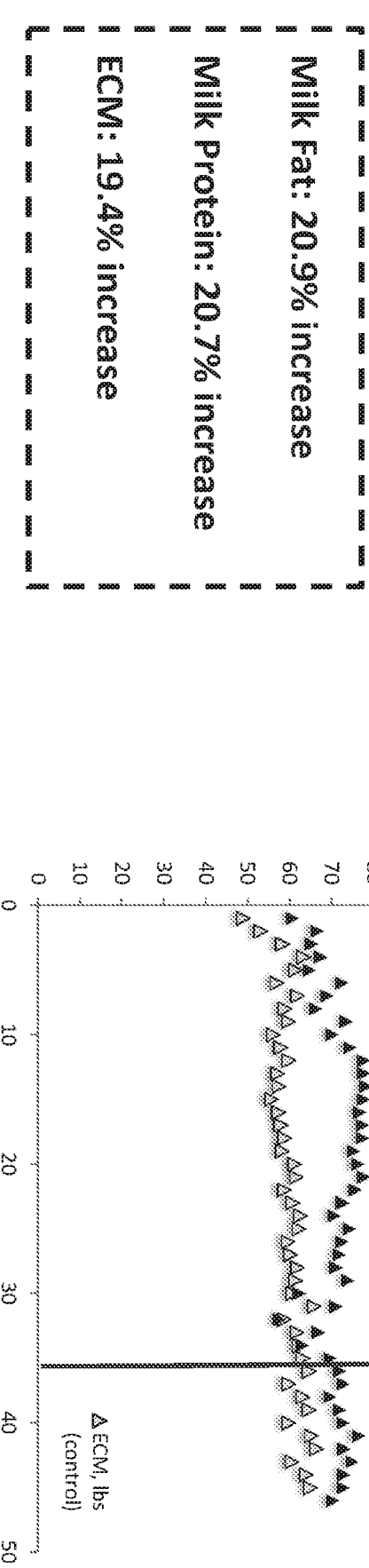

FIG. 4

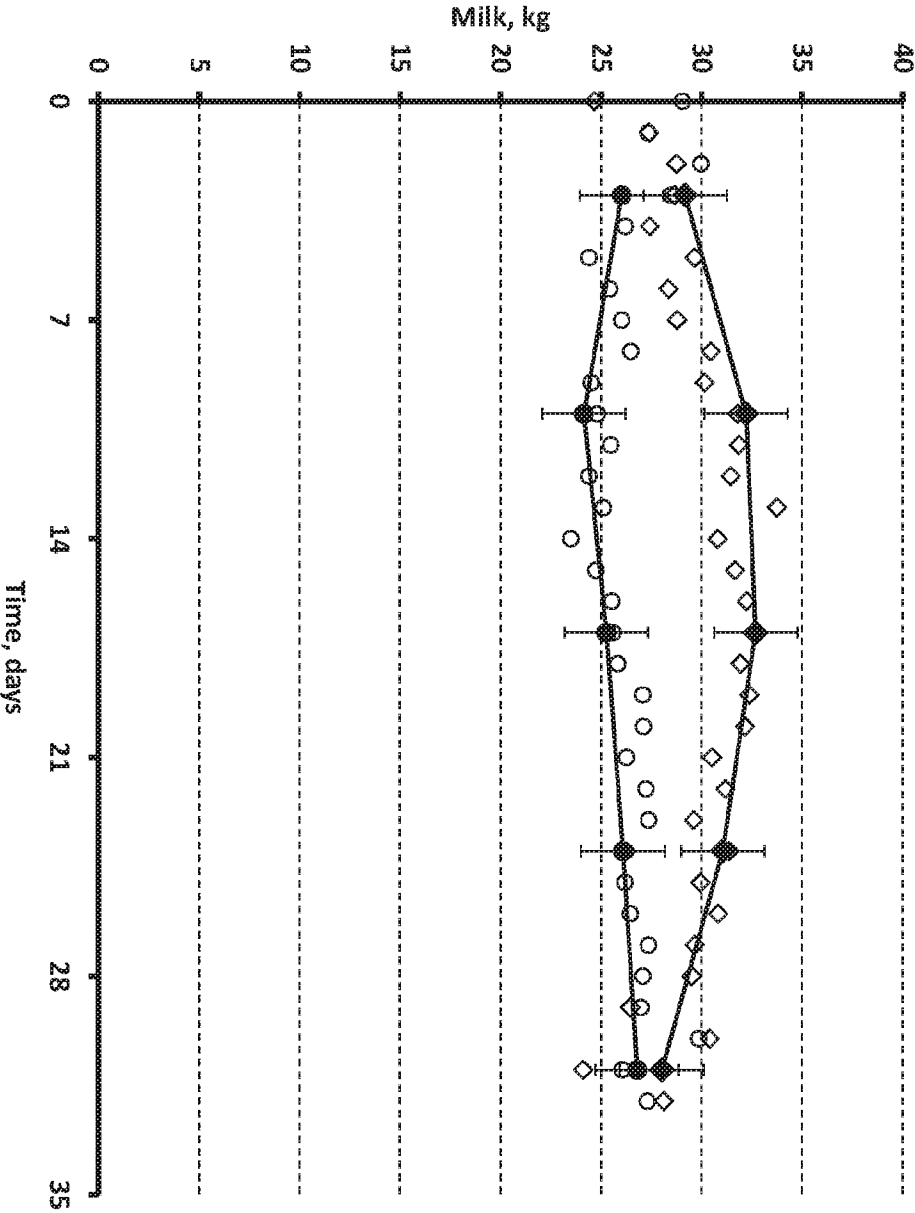

FIG. 5

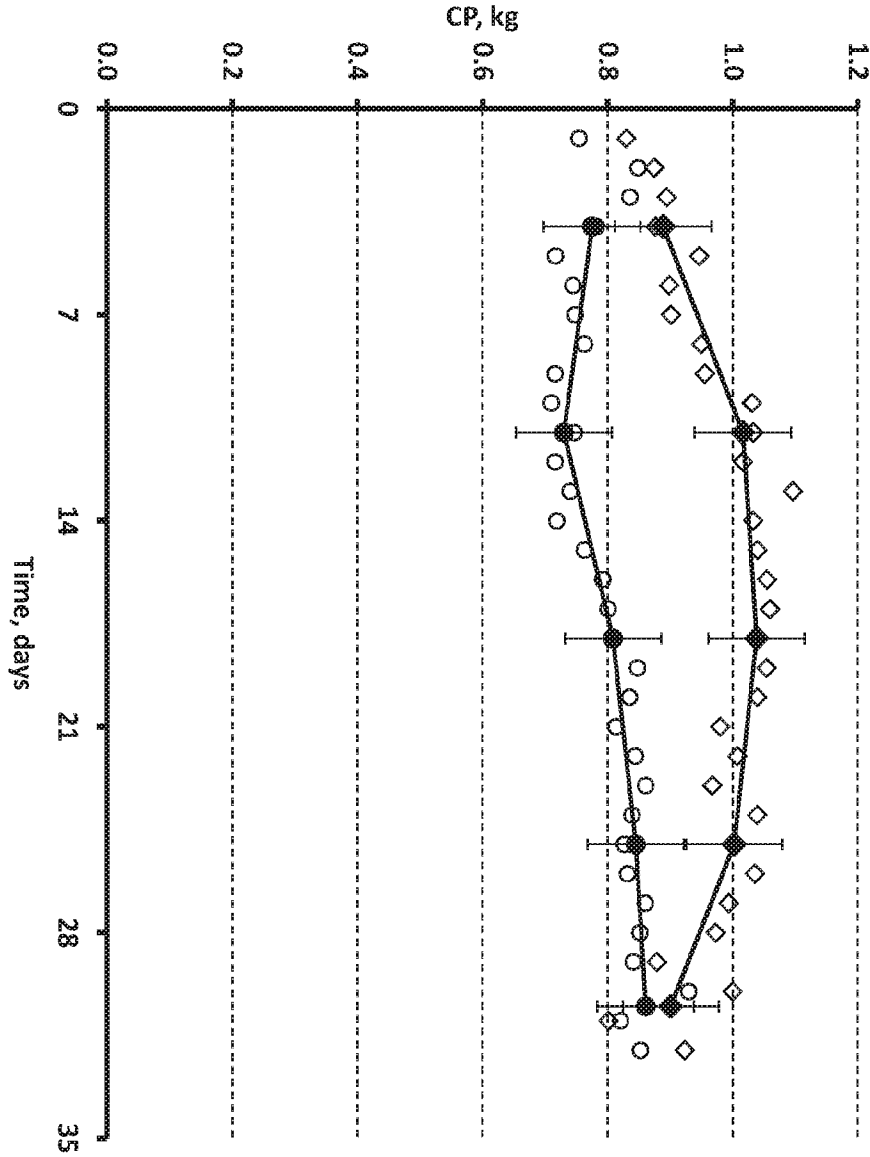

FIG. 6

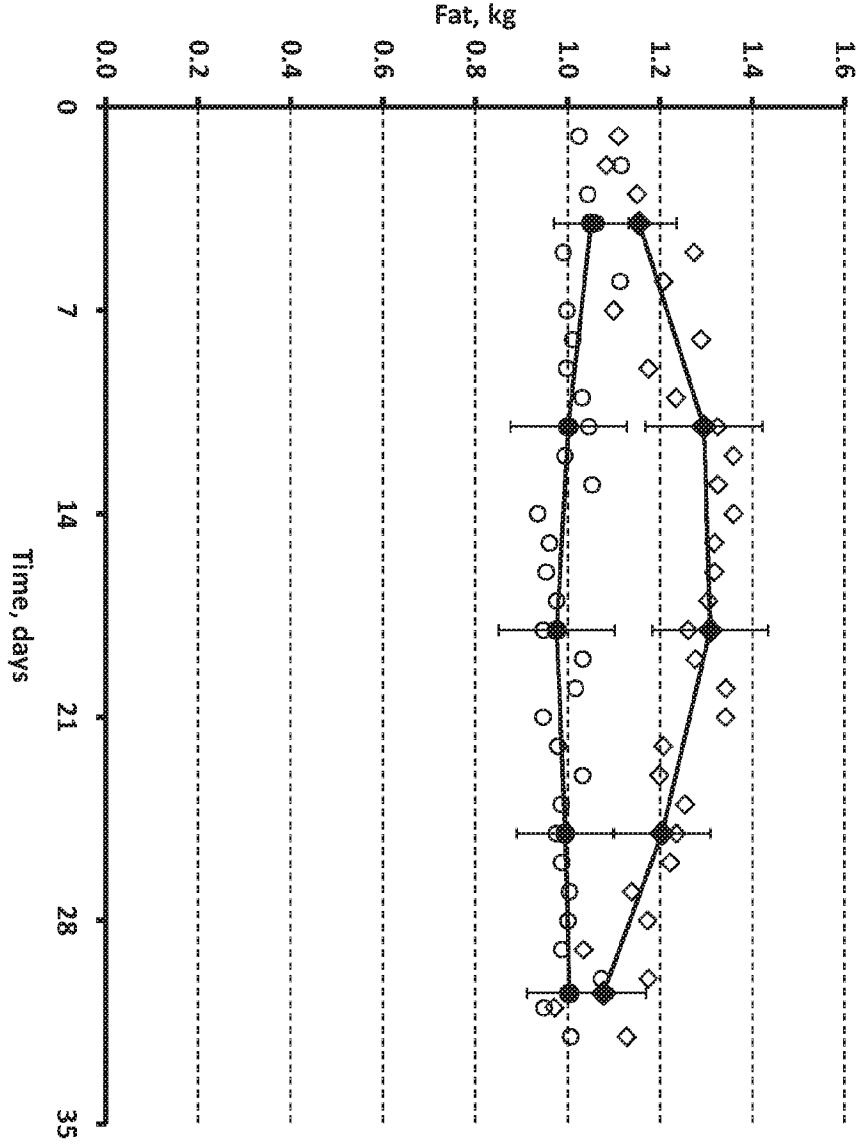
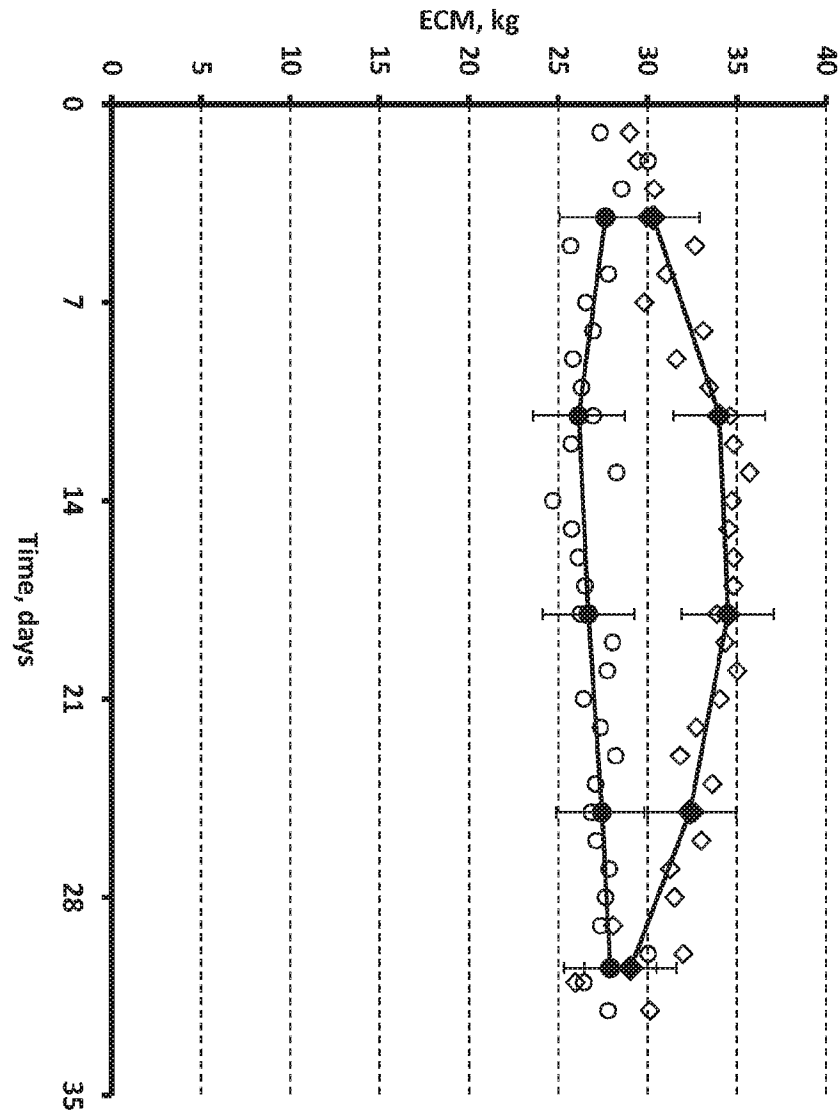
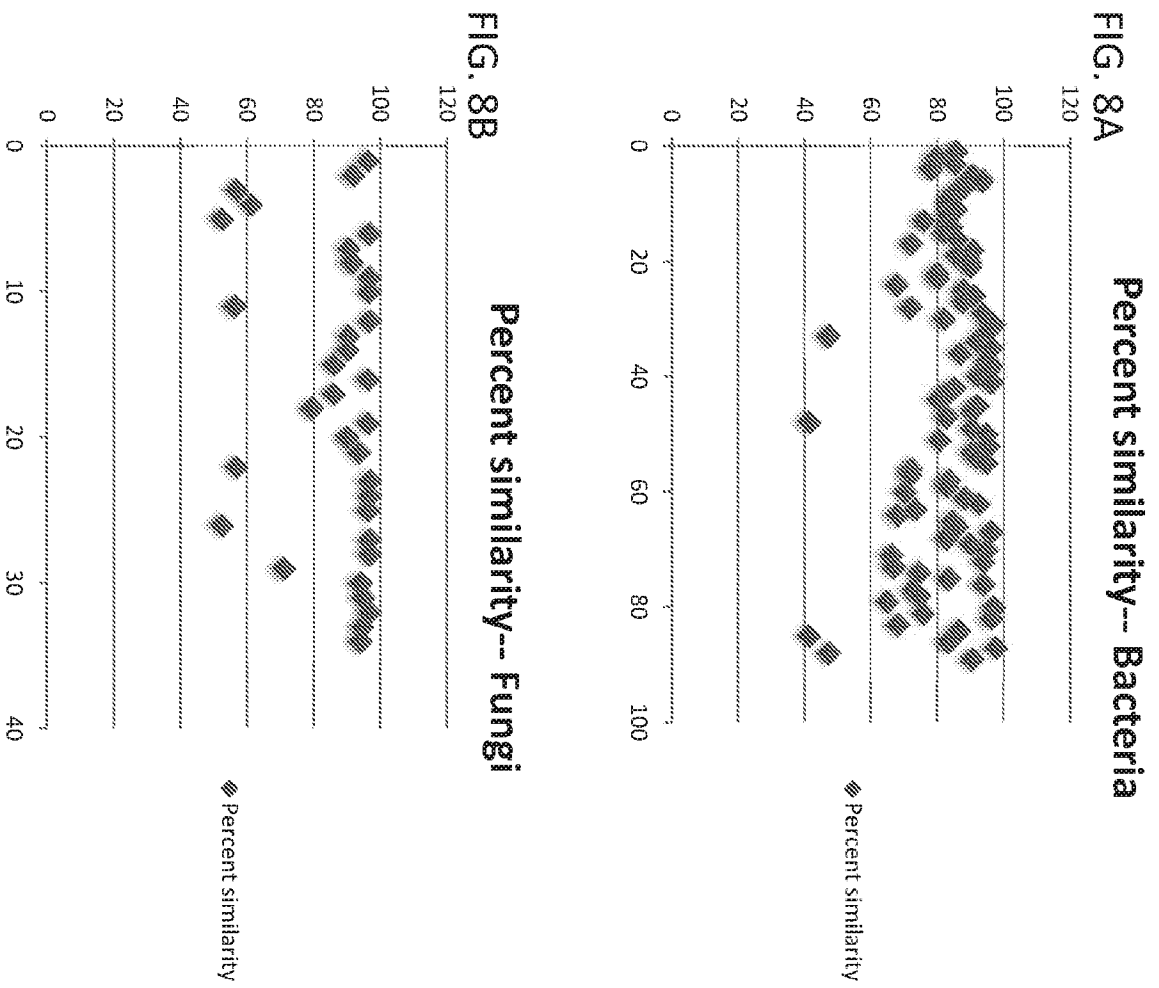

FIG. 7



8/21

FIG. 8



9/21

FIG. 9

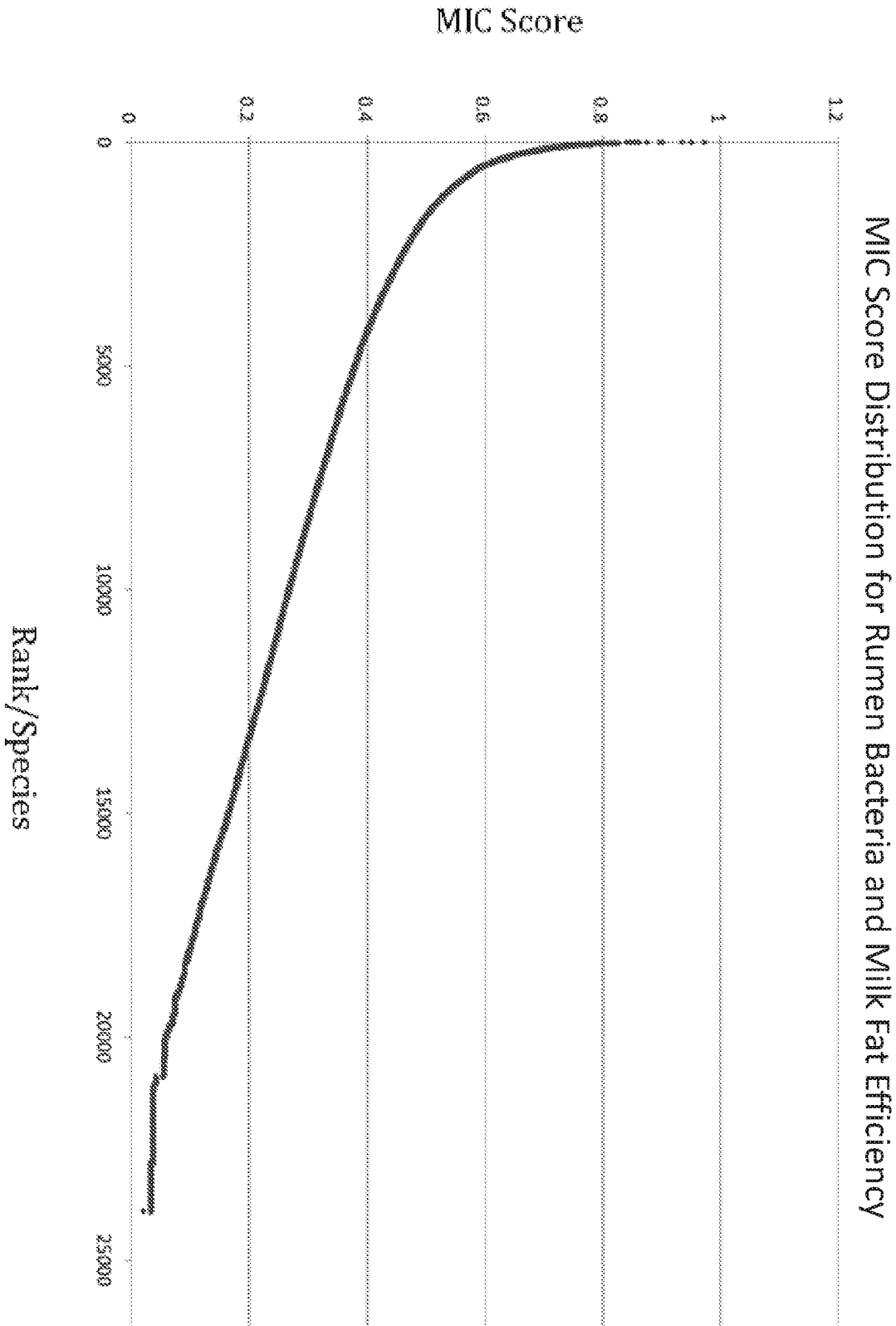

10/21

FIG. 10

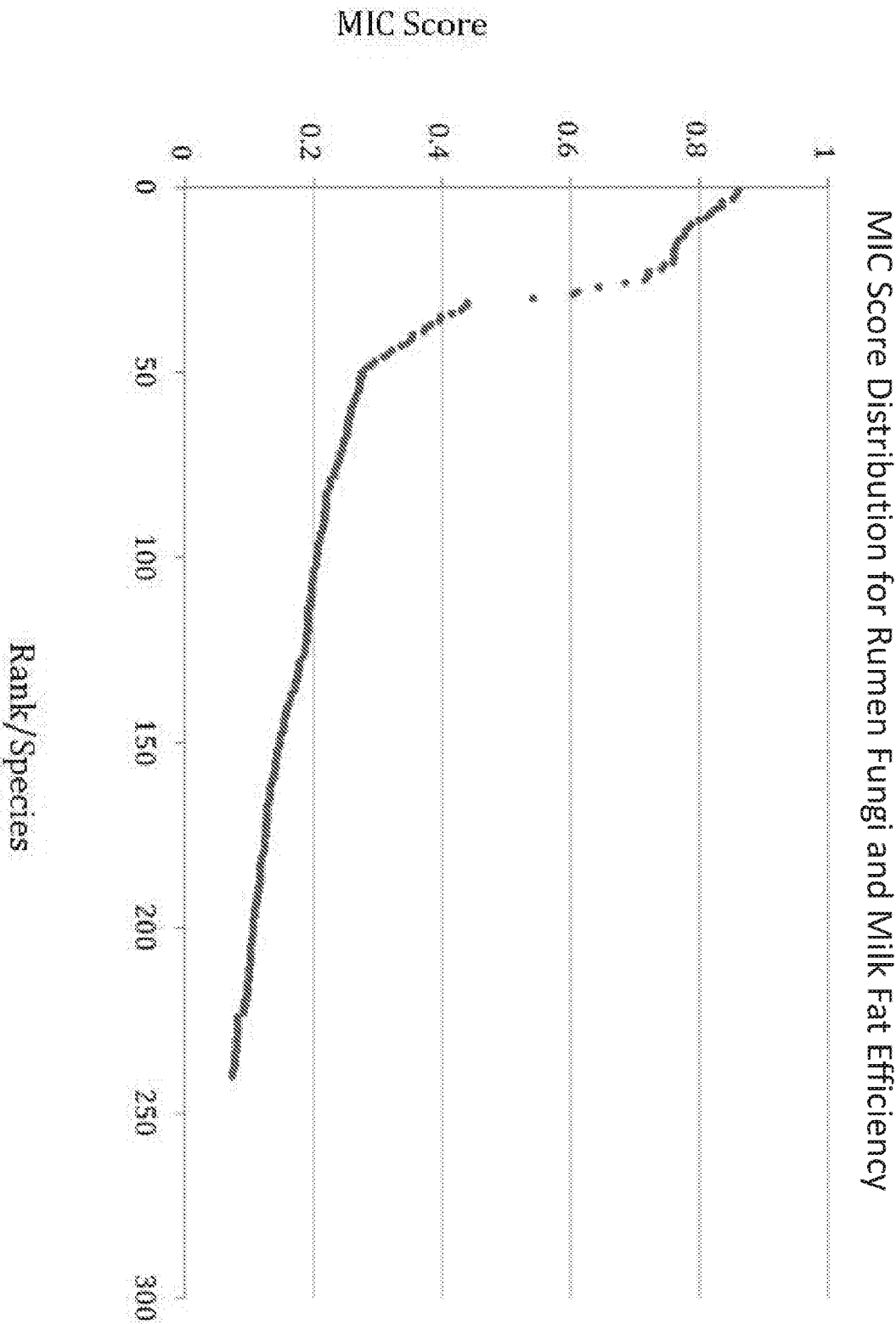

11/21

FIG. 11

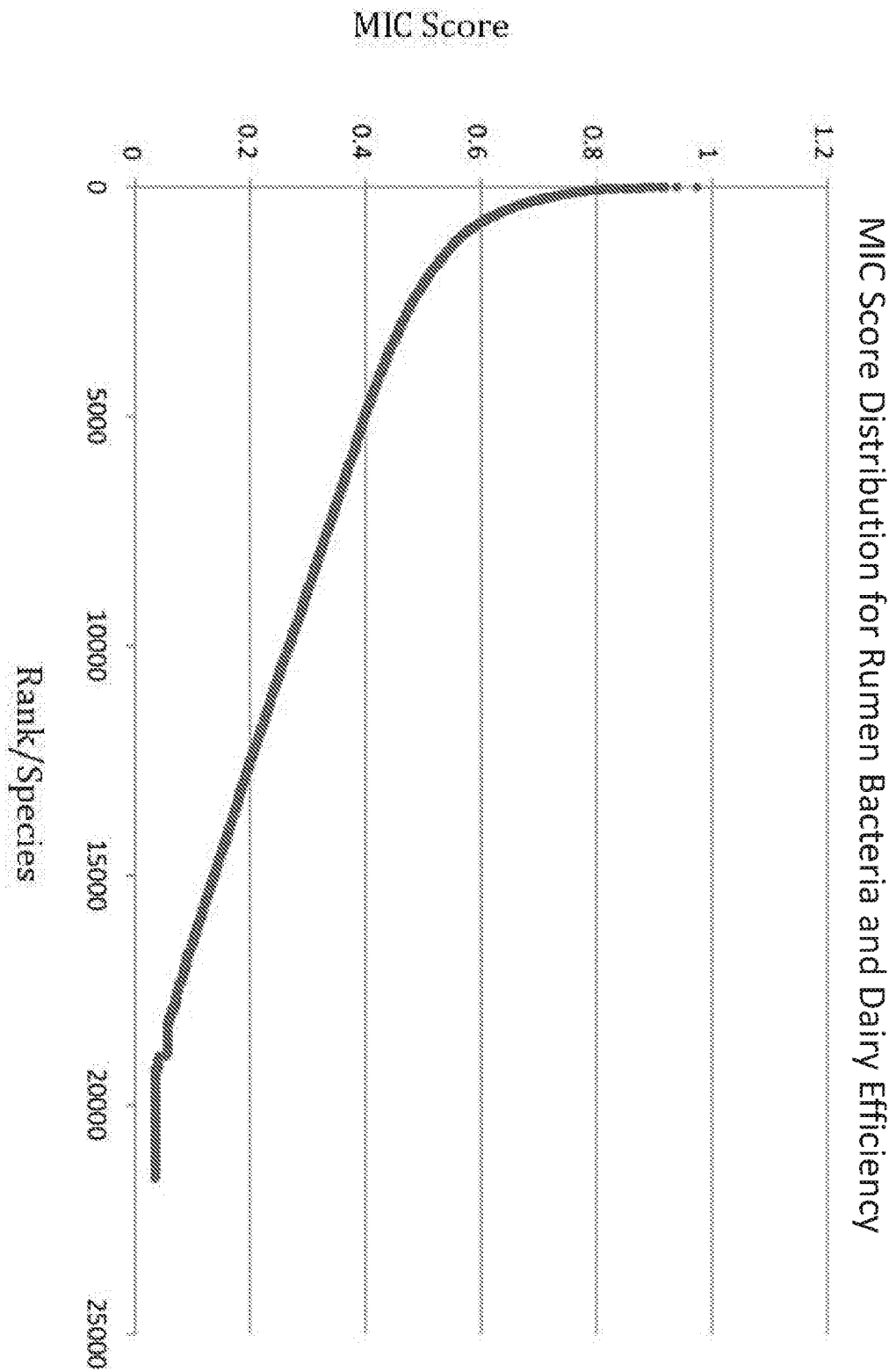

12/21

FIG. 12

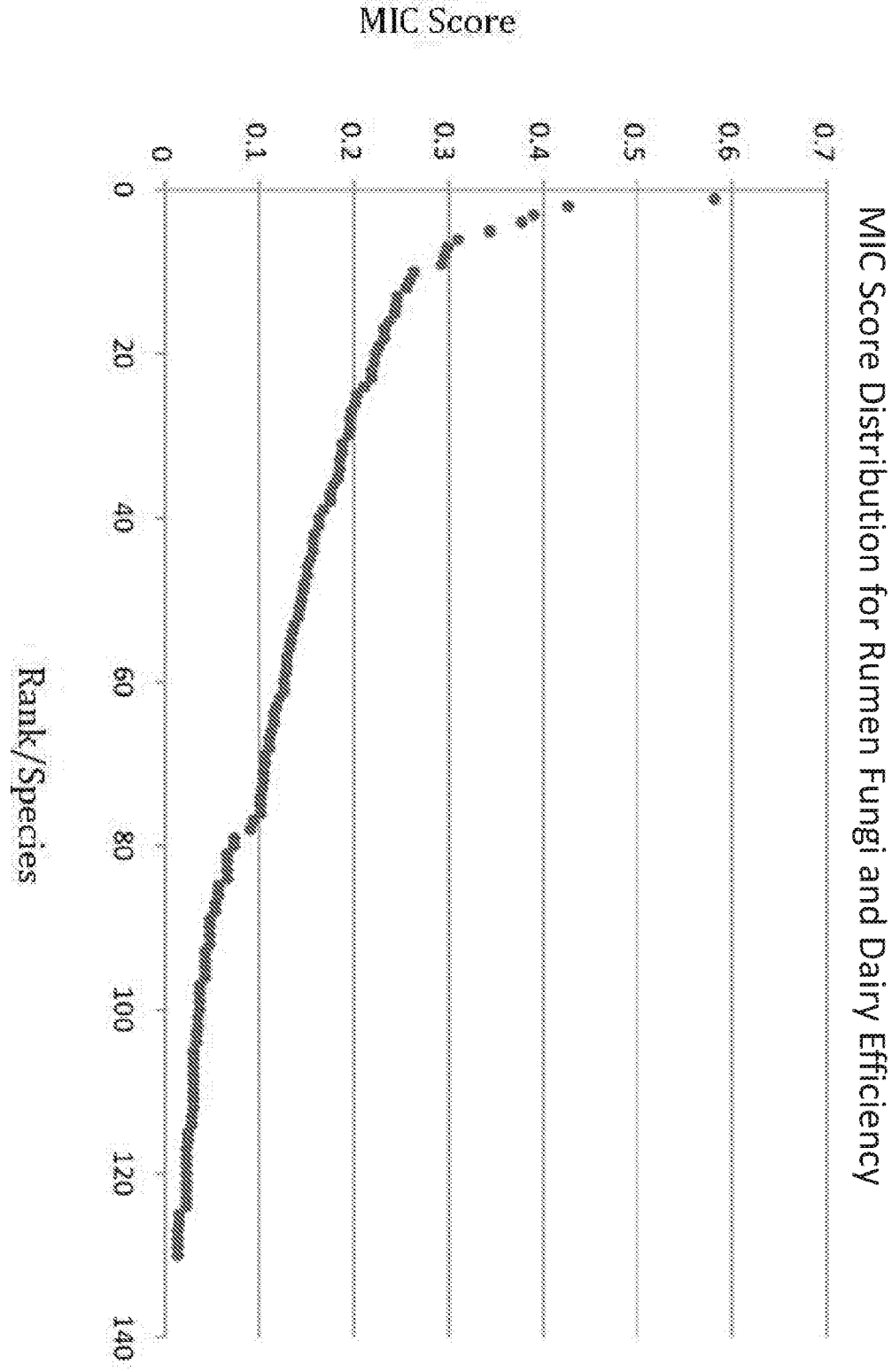

FIG. 13

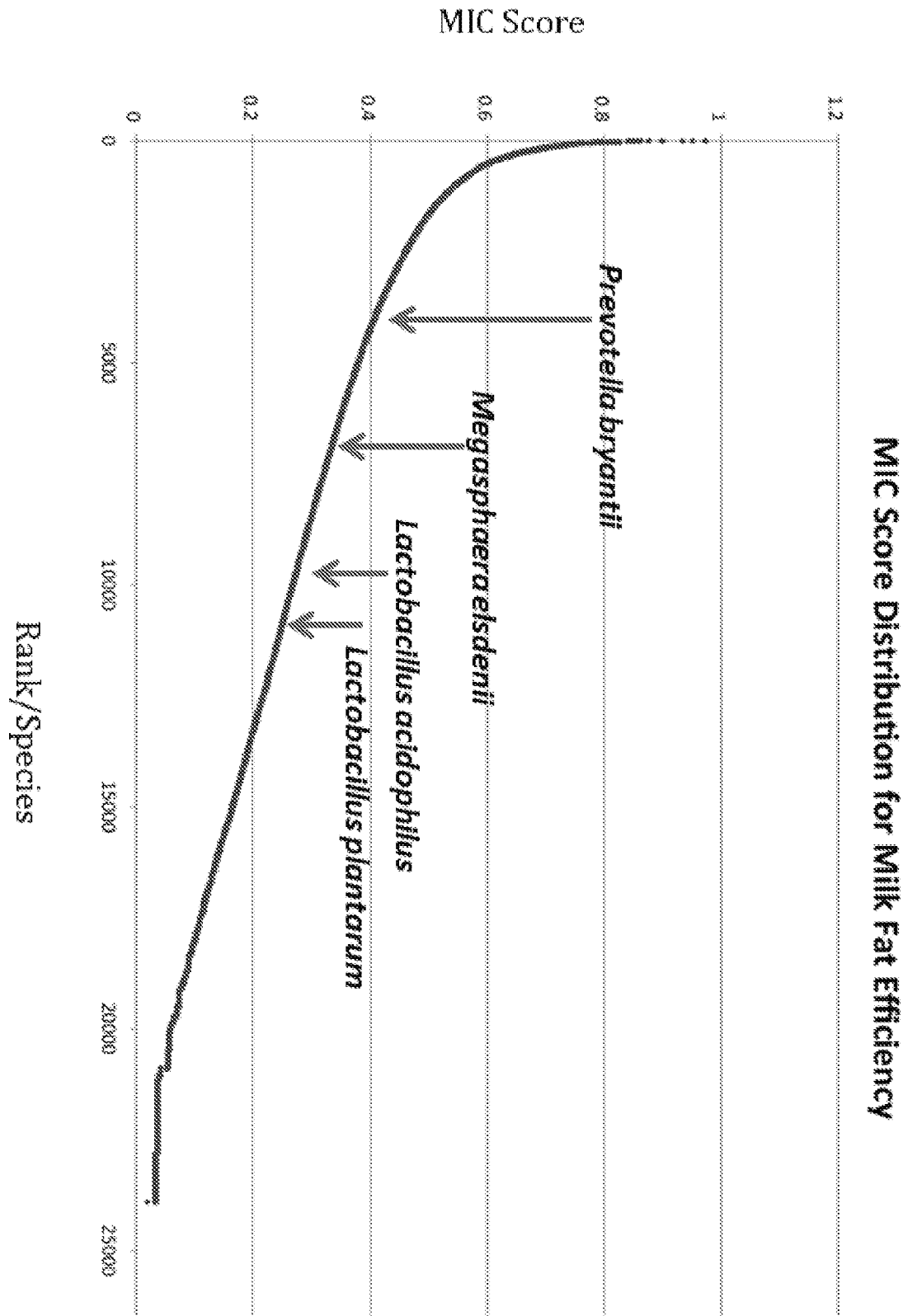
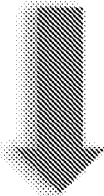
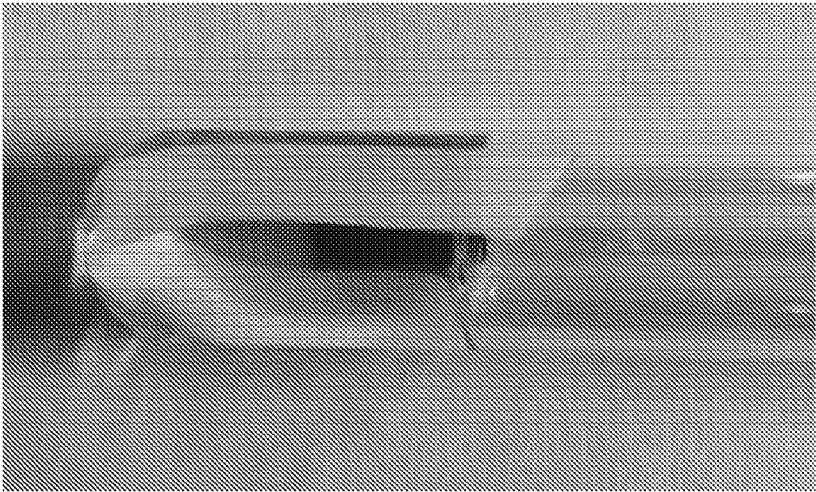

FIG. 14

Day 0



Day 7

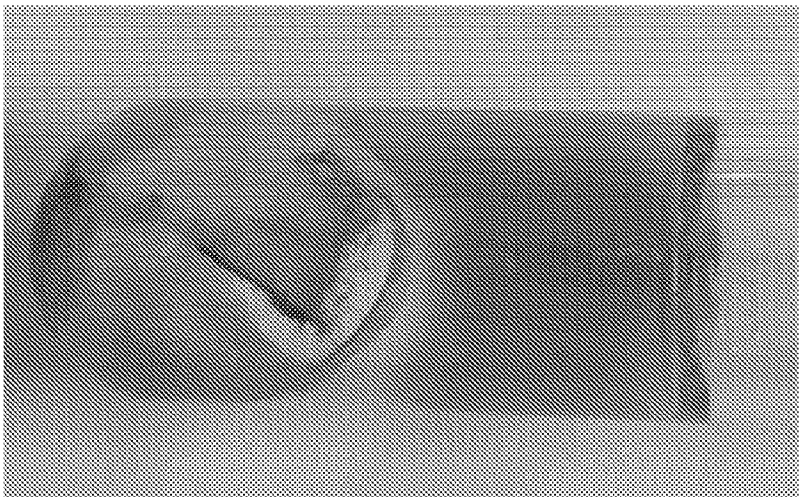

FIG. 15

Efficacy Trial: Frequency of >200k cell/mL SCC

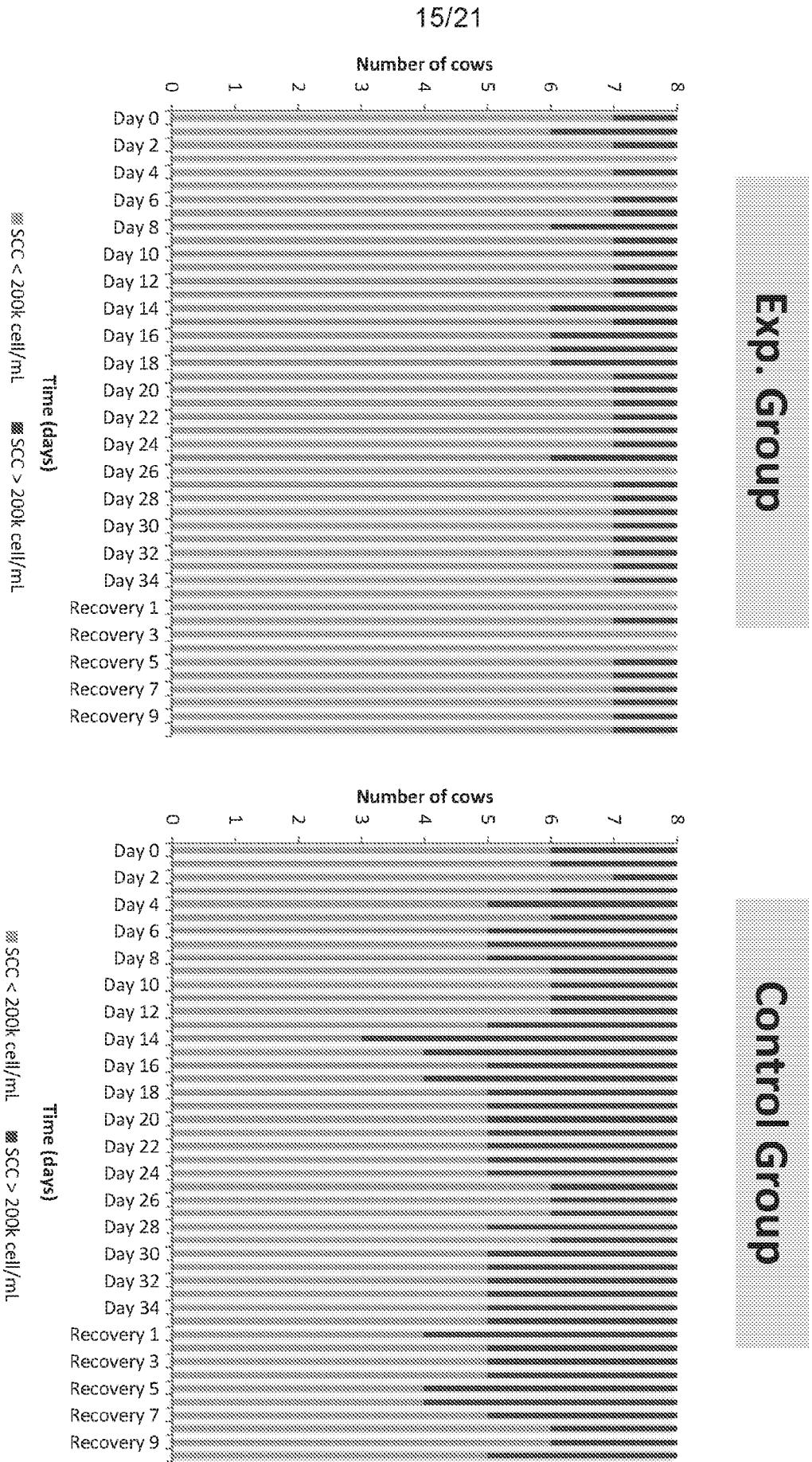

FIG. 16

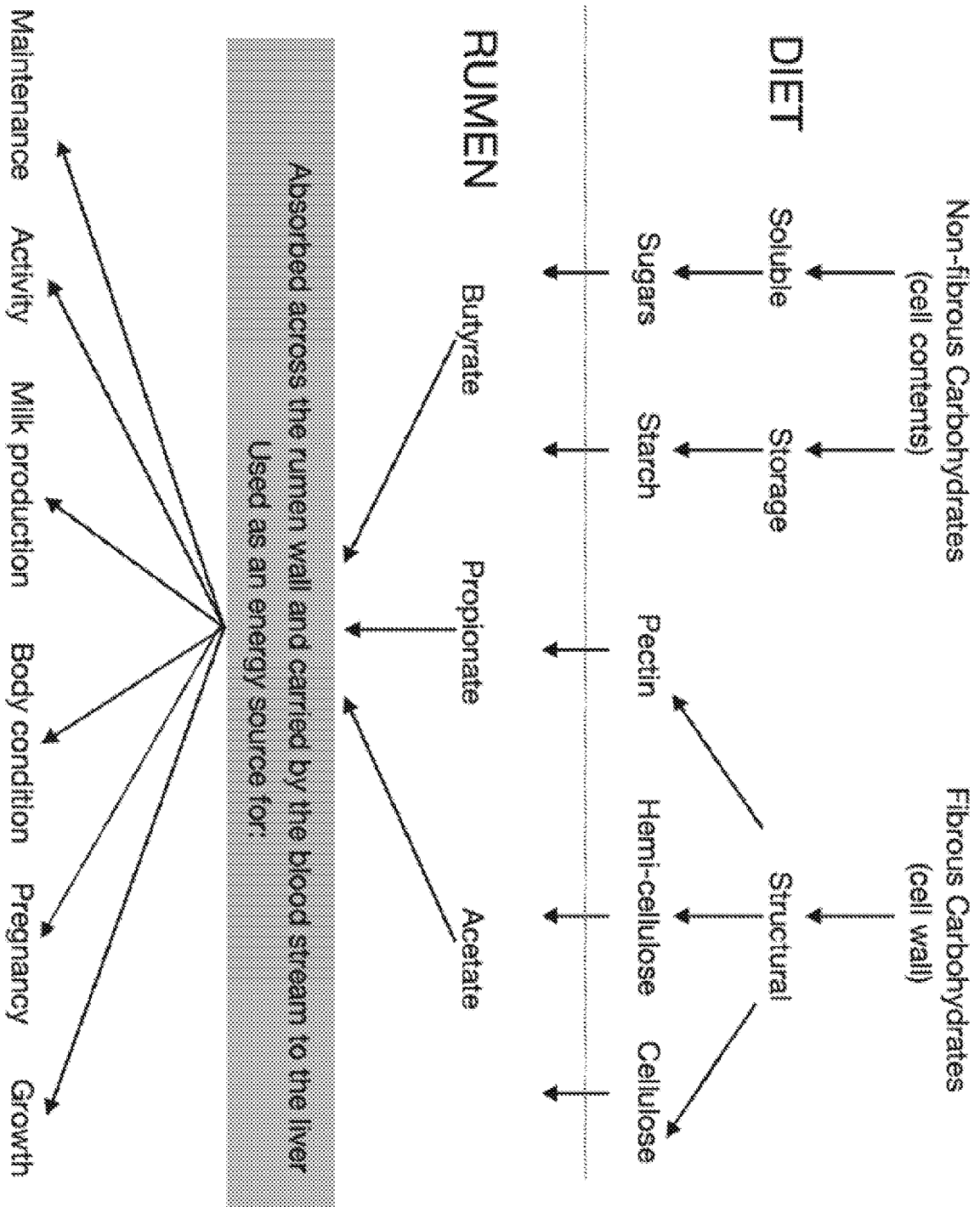

FIG. 18

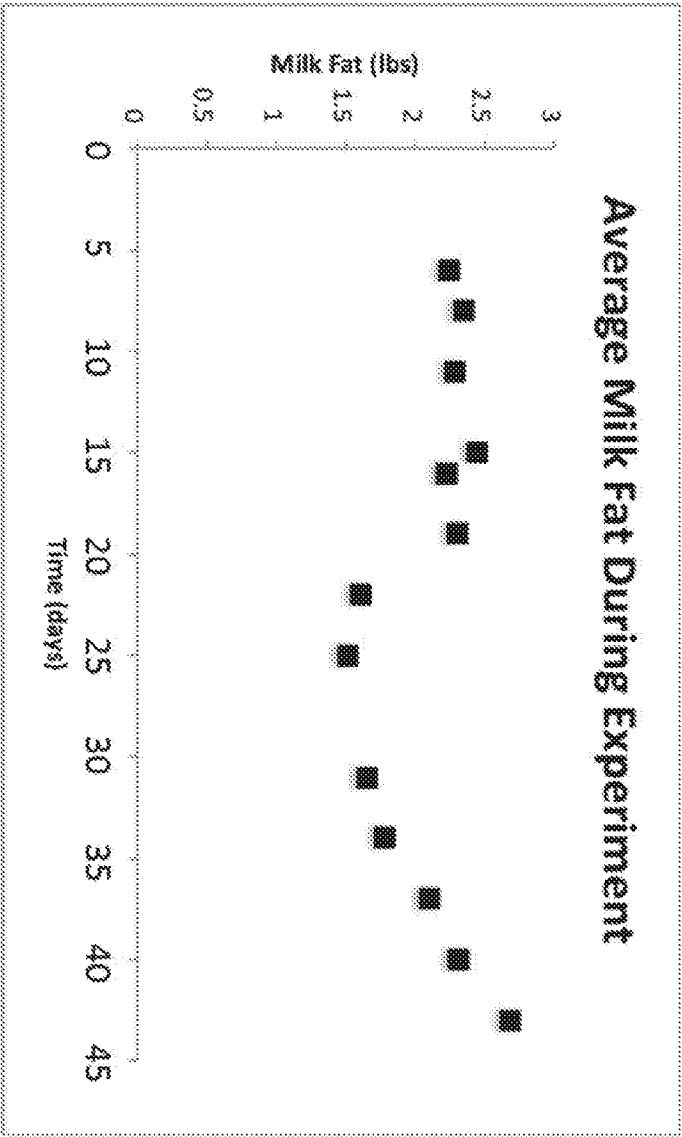

FIG. 19

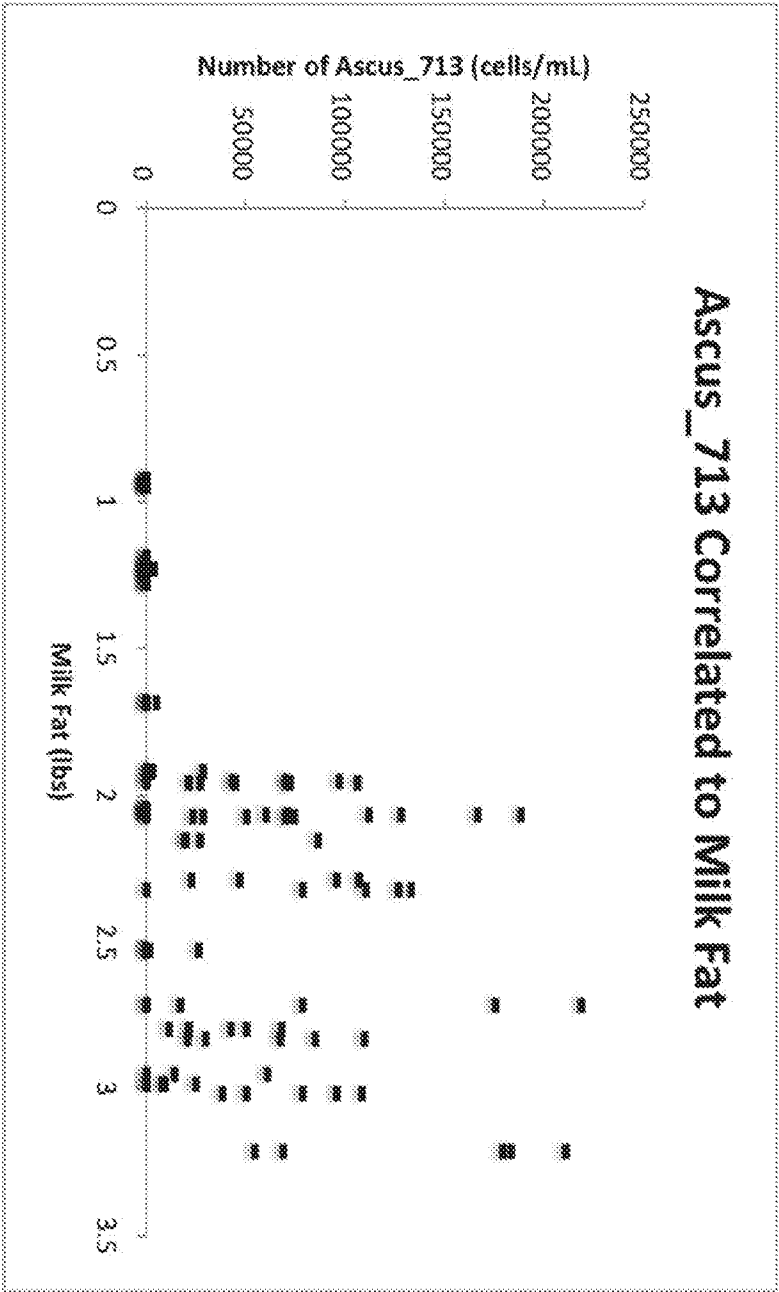

FIG. 20

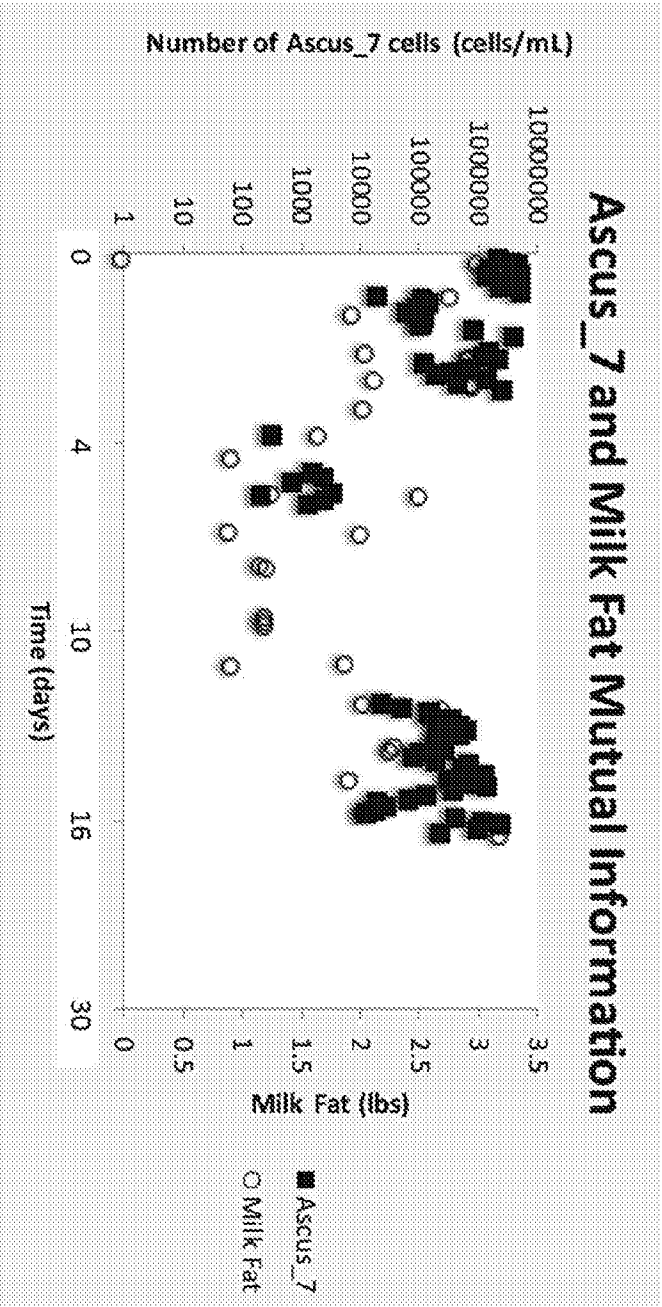
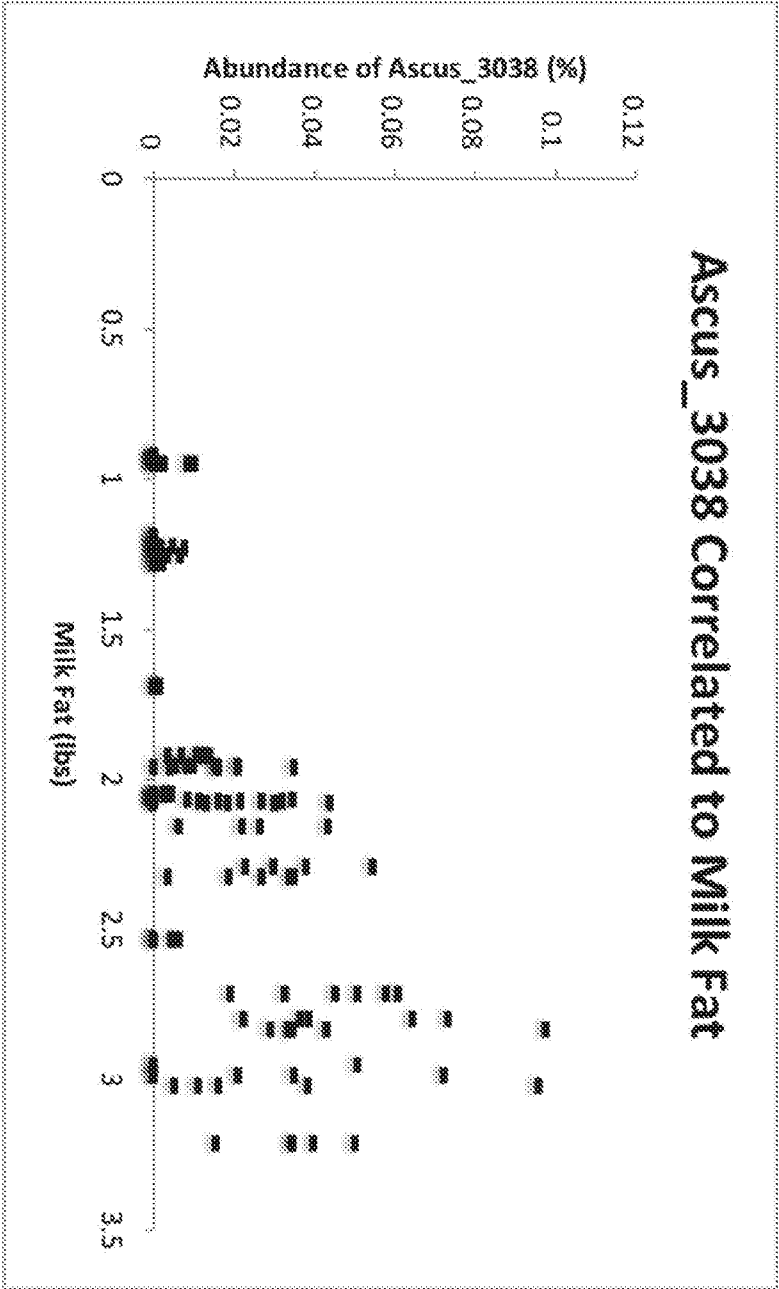

FIG. 21



INTERNATIONAL SEARCH REPORT

International application No.

PCT/US17/12573

A. CLASSIFICATION OF SUBJECT MATTER

IPC - C12N 1/00; A61K 35/74, 39/02; A61P 31/04 (2017.01)

CPC - A61K 35/74, 39/02; C12N 1/00; C12Q 1/689

According to International Patent Classification (IPC) or to both national classification and IPC

B. FIELDS SEARCHED

Minimum documentation searched (classification system followed by classification symbols)

See Search History document

Documentation searched other than minimum documentation to the extent that such documents are included in the fields searched

See Search History document

Electronic data base consulted during the international search (name of data base and, where practicable, search terms used)

See Search History document

C. DOCUMENTS CONSIDERED TO BE RELEVANT

Category*	Citation of document, with indication, where appropriate, of the relevant passages	Relevant to claim No.
Y	US 8,114,396 B2 (HORN, CH et al.) February 14, 2012; abstract; column 5, lines 6-18, 48-51; column 6, lines 17-30; column 7, lines 9-17; column 19, lines 50-52; column 26, lines 62-67; column 27, lines 24-29; column 28, 16-20; claim 7	1-9, 20-30
Y	LI, M, et al. Uncultured Bacterium Clone SJTU_A3_11_21 16S Ribosomal RNA Gene, Partial Sequence. GenBank Accession No. EF403757.1. Submitted 26 January 2007; downloaded from the internet < https://www.ncbi.nlm.nih.gov/nucleotide/126114074?report=genbank&log\$=nuclalign&blast_rank=1&RID=G57ADV19015 > on 27 April 2017, page 1.	1-9, 20-30
Y	WO 1993/25232 A1 (STOLLE RESEARCH AND DEVELOPMENT CORPORATION) December 23, 1993; abstract; page 3, lines 23-25; page 6, lines 22-26; page 9, lines 13-15	5
Y	WO 2014/141274 A1 (THE STATE OF ISRAEL, MINISTRY OF AGRICULTURE & RURAL DEVELOPMENT, AGRICULTURAL RESEARCH ORGANIZATION (ARO) (VOLCANI CENTER) September 18, 2014; abstract; page 19, lines 13-15	7
Y	JEWELL, KA et al., Ruminal Bacterial Community Composition in Dairy Cows Is Dynamic over the Course of Two Lactations and Correlates with Feed Efficiency. Applied and Environmental Microbiology. 01 May 2015, Vol. 81, No. 14, pages 4697-4710; page 4698, second column, second paragraph. DOI:10.1128/AEM.00720-15.	21, 24, 25



Further documents are listed in the continuation of Box C.



See patent family annex.

* Special categories of cited documents:

"A" document defining the general state of the art which is not considered to be of particular relevance

"E" earlier application or patent but published on or after the international filing date

"L" document which may throw doubts on priority claim(s) or which is cited to establish the publication date of another citation or other special reason (as specified)

"O" document referring to an oral disclosure, use, exhibition or other means

"P" document published prior to the international filing date but later than the priority date claimed

"T" later document published after the international filing date or priority date and not in conflict with the application but cited to understand the principle or theory underlying the invention

"X" document of particular relevance; the claimed invention cannot be considered novel or cannot be considered to involve an inventive step when the document is taken alone

"Y" document of particular relevance; the claimed invention cannot be considered to involve an inventive step when the document is combined with one or more other such documents, such combination being obvious to a person skilled in the art

"&" document member of the same patent family

Date of the actual completion of the international search

09 May 2017 (09.05.2017)

Date of mailing of the international search report

07 JUN 2017

Name and mailing address of the ISA/

Mail Stop PCT, Attn: ISA/US, Commissioner for Patents
P.O. Box 1450, Alexandria, Virginia 22313-1450

Facsimile No. 571-273-8300

Authorized officer

Shane Thomas

PCT Helpdesk: 571-272-4300
PCT OSP: 571-272-7774

INTERNATIONAL SEARCH REPORT

International application No.

PCT/US17/12573

Box No. II Observations where certain claims were found unsearchable (Continuation of item 2 of first sheet)

This international search report has not been established in respect of certain claims under Article 17(2)(a) for the following reasons:

1. ☐ Claims Nos.:
because they relate to subject matter not required to be searched by this Authority, namely:
2. ☐ Claims Nos.:
because they relate to parts of the international application that do not comply with the prescribed requirements to such an extent that no meaningful international search can be carried out, specifically:
3. ☒ Claims Nos.: 44-70, 77-91
because they are dependent claims and are not drafted in accordance with the second and third sentences of Rule 6.4(a).

Box No. III Observations where unity of invention is lacking (Continuation of item 3 of first sheet)

This International Searching Authority found multiple inventions in this international application, as follows:

-Please See Supplemental Page-

1. ☐ As all required additional search fees were timely paid by the applicant, this international search report covers all searchable claims.
2. ☐ As all searchable claims could be searched without effort justifying additional fees, this Authority did not invite payment of additional fees.
3. ☐ As only some of the required additional search fees were timely paid by the applicant, this international search report covers only those claims for which fees were paid, specifically claims Nos.:
4. ☒ No required additional search fees were timely paid by the applicant. Consequently, this international search report is restricted to the invention first mentioned in the claims; it is covered by claims Nos.:
Groups I+, Claims 1-9, 11, 13, 20-32, 43/31-32, 71/31-32, 72/71/31-32, 73, 75, 76/73 and 76/75; encompass Ascusb_5 (microbial strain) and SEQ ID NO: 1 (16S rRNA sequence)

Remark on Protest

- ☐ The additional search fees were accompanied by the applicant's protest and, where applicable, the payment of a protest fee.
- ☐ The additional search fees were accompanied by the applicant's protest but the applicable protest fee was not paid within the time limit specified in the invitation.
- ☐ No protest accompanied the payment of additional search fees.

INTERNATIONAL SEARCH REPORT

International application No.

PCT/US17/12573

C (Continuation). DOCUMENTS CONSIDERED TO BE RELEVANT

Category*	Citation of document, with indication, where appropriate, of the relevant passages	Relevant to claim No.
Y	US 8,906,668 B2 (SERES HEALTH, INC.) December 9, 2014; column 18, lines 1-8; column 34, lines 7-13; claim 3	29, 30
Y	WO 2012/077038 A1 (DEGAMA BARRIER, LTD.) June 14, 2012; page 6, lines 22-26	3
A	US 2014/0171339 A1 (KEKU, T et al.) June 19, 2014; page 74	11, 13, 73, 75, 76/73, 76/75
A	WO 2015/023461 A2 (THE TRUSTEES OF THE UNIVERSITY OF PENNSYLVANIA, et al.) February 19, 2015; claim 9	31, 32, 43/31-32, 71/31-32, 72/71/31-32
A	WO 2015/068054 A1 (HINDUSTAN PETROLEUM CORPORATION LIMITED, et al.) May 14, 2015; paragraph [0019]; claim 4	31, 32, 43/31-32, 71/31-32, 72/71/31-32

***-Continuation of Box No. III - Observations where unity of invention is lacking:

This application contains the following inventions or groups of inventions which are not so linked as to form a single general inventive concept under PCT Rule 13.1. In order for all inventions to be examined, the appropriate additional examination fees must be paid.

Groups I+, Claims 1-43, 71-76, Ascusb_5 and SEQ ID NO: 1 (16S rRNA sequence) are directed toward a method for increasing milk production or improving milk compositional characteristics in a ruminant, comprising administering to a ruminant an effective amount of a composition comprising: a) a purified microbial population, or consortium comprising said population; the isolated microbial strain; and feed comprising said consortium.

The method, consortium, feed and isolated strain will be searched to the extent they encompass a strain designated Ascusb_5 (first exemplary microbial strain) with a 16S RNA encompassing SEQ ID NO: 1 (first exemplary 16S RNA). Applicant is invited to elect additional microbial strain(s) and associated identifying nucleic acid, with specified SEQ ID NO: for each identifying nucleic acid, to be searched. Additional strain(s) with identifying sequence(s) will be searched upon the payment of additional fees. It is believed that claims 1 (in-part), 2 (in-part), 3 (in-part), 4 (in-part), 5 (in-part), 6 (in-part), 7 (in-part), 8 (in-part), 9 (in-part), 11 (in-part), 13 (in-part), 20 (in-part), 21 (in-part), 22 (in-part), 23 (in-part), 24 (in-part), 25 (in-part), 26 (in-part), 27 (in-part), 28 (in-part), 29 (in-part), 30 (in-part), 31 (in-part), 32 (in-part), 43 (in-part), 71 (in-part), 72 (in-part), 73 (in-part), 75 (in-part) and 76 (in-part) encompass this first named invention and thus these claims will be searched without fee to the extent that they encompass Ascusb_5 (microbial strain) and SEQ ID NO: 1 (16S rRNA sequence). Applicants must specify the claims that encompass any additionally elected strain(s) and identifier sequence(s). Applicants must further indicate, if applicable, the claims which encompass the first named invention, if different than what was indicated above for this group. Failure to clearly identify how any paid additional invention fees are to be applied to the "+" group(s) will result in only the first claimed invention to be searched/examined. An exemplary election would be a microbial strain encompassing Ascusb_7 (first exemplary elected microbial strain), with SEQ ID NO: 2 (first exemplary elected 16S rRNA sequence).

No technical features are shared between the microbial strains and/or identifying nucleic acid sequences of Groups I+ and, accordingly, these groups lack unity a priori.

Groups I+ share the technical features including: a method for increasing milk production or improving milk compositional characteristics in a ruminant, comprising administering to a ruminant an effective amount of a composition comprising: a) a purified microbial population, said purified microbial population comprising: i. a purified population of bacteria that comprises a bacteria with a 16S nucleic acid sequence; and b) a carrier suitable for ruminant administration, wherein the ruminant administered the effective amount of the composition exhibits an increase in milk production or improved milk compositional characteristics, as compared to a ruminant not administered the composition; a microbial consortium comprising at least one microbial strain, wherein the at least one microbial strain comprises a 16S rRNA sequence; a ruminant feed supplement capable of increasing a desirable phenotypic trait in a ruminant, the feed supplement comprising: (a) a microbial consortium present at a concentration that does not occur naturally, and (b) an acceptable carrier; an isolated microbial strain and a substantially pure culture of an isolated microbial strain.

However, these shared technical features are previously disclosed by US 8,114,396 B2 to Horn et al. (hereinafter 'Horn') in view of RU 2,458,527 C1 to OOO Biotrof (hereinafter 'Biotrof').

Horn discloses a method for increasing milk production or improving milk compositional characteristics in a ruminant (a method for increasing milk production or improving milk compositional characteristics in a ruminant; abstract), comprising administering to a ruminant an effective amount of a composition comprising: a) a purified microbial population (comprising administering to a ruminant an effective amount of a composition comprising: a) a purified microbial population; column 6, lines 17-30), said purified microbial population comprising: i. a purified population of bacteria that comprises a bacteria with a 16S nucleic acid sequence (said purified microbial population comprising: i. a purified population of bacteria that comprises a bacteria with a 16S nucleic acid sequence; column 5, lines 6-18); and b) a carrier suitable for ruminant administration (and b) a carrier suitable for ruminant administration; column 5, lines 48-51), wherein the ruminant administered the effective amount of the composition exhibits an increase in milk production or improved milk compositional characteristics, as compared to a ruminant not administered the composition (wherein the ruminant administered the effective amount of the composition exhibits an increase in milk production or improved milk compositional characteristics, as compared to a ruminant not administered the composition; column 6, lines 17-30); an isolated microbial strain (an isolated microbial strain; column 5, lines 6-18) and a substantially pure culture of an isolated microbial strain (a substantially pure culture of an isolated microbial strain; column 5, lines 6-18).

Horn does not disclose a microbial consortium comprising at least one microbial strain, wherein the at least one microbial strain comprises a 16S rRNA sequence; and a ruminant feed supplement capable of increasing a desirable phenotypic trait in a ruminant, the feed supplement comprising: (a) a microbial consortium present at a concentration that does not occur naturally, and (b) an acceptable carrier.

Biotrof discloses livestock feed comprising a microbial consortium (livestock feed comprising a microbial consortium; Claims 1, 2).

It would have been obvious to a person of ordinary skill in the art at the time of the invention was made to have modified the disclosure of Horn to have included the isolated strain disclosed by Horn in a microbial consortium as a part of ruminant feed, as disclosed by Biotrof, for a method of increasing a desirable phenotypic trait in a ruminant, such as milk production, as disclosed by Horn, wherein the strain and consortium are present in an effective amount, such as an amount that does not occur naturally, in order to provide an effective increase in milk production in a ruminant, such as a cow or goat.

Since none of the special technical features of the Groups I+ inventions is found in more than one of the inventions, and since all of the shared technical features are previously disclosed by a combination of the Horn and Biotrof references, unity of invention is lacking.