



US 20190367579A1

(19) **United States**(12) **Patent Application Publication**
SCHREIBER et al.(10) **Pub. No.: US 2019/0367579 A1**(43) **Pub. Date: Dec. 5, 2019**(54) **TIGIT- AND LIGHT-BASED CHIMERIC
PROTEINS****Publication Classification**(71) Applicant: **Shattuck Labs, Inc.**, Austin, TX (US)(72) Inventors: **Taylor SCHREIBER**, Austin, TX (US);
George FROMM, Austin, TX (US);
Suresh DE SILVA, Austin, TX (US)(51) **Int. Cl.****C07K 14/705** (2006.01)**C07K 14/525** (2006.01)(52) **U.S. Cl.**CPC **C07K 14/705** (2013.01); **C07K 14/70578**
(2013.01); **A61K 38/00** (2013.01); **C07K**
14/70596 (2013.01); **C07K 2319/30** (2013.01);
C07K 14/525 (2013.01)(21) Appl. No.: **16/484,850**(22) PCT Filed: **Feb. 27, 2018**(86) PCT No.: **PCT/US18/20037**

§ 371 (c)(1),

(2) Date: **Aug. 9, 2019****Related U.S. Application Data**(60) Provisional application No. 62/464,002, filed on Feb.
27, 2017.

(57)

ABSTRACT

The present invention relates, inter alia, to compositions and methods, including TIGIT- and/or LIGHT-based chimeric proteins that find use in the treatment of disease, such as cancer and an inflammatory disease.

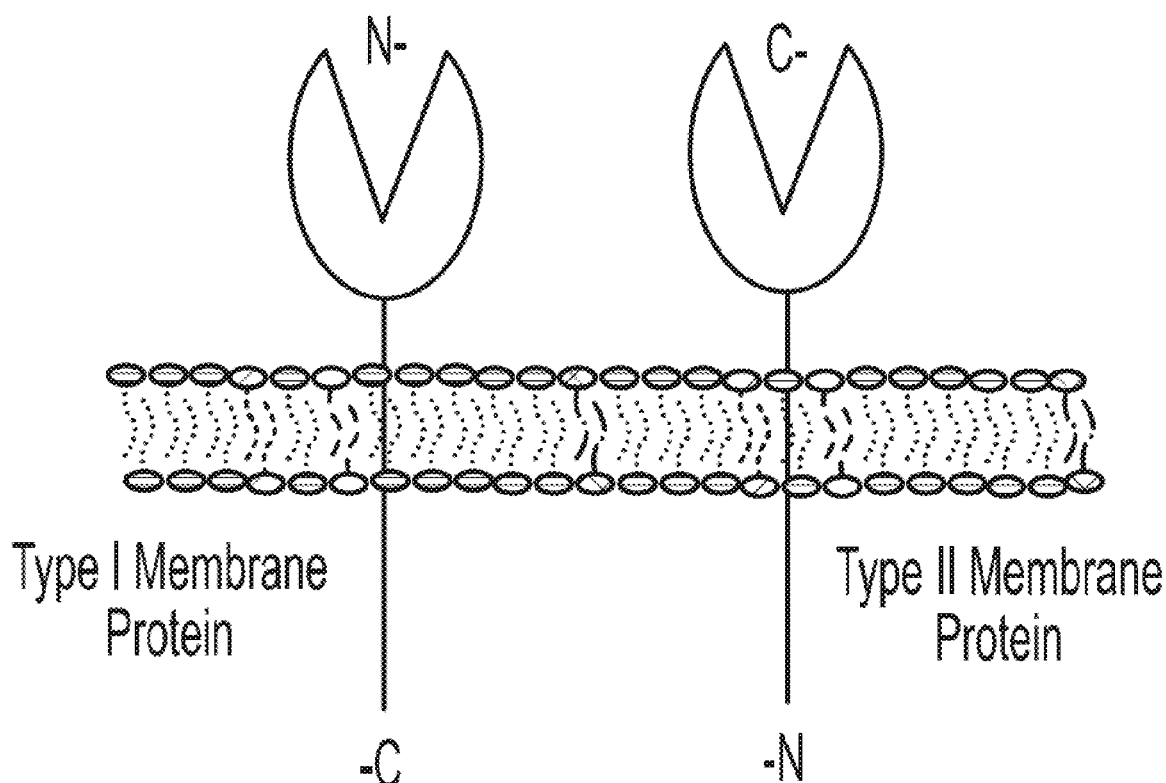
Specification includes a Sequence Listing.

FIG. 1A

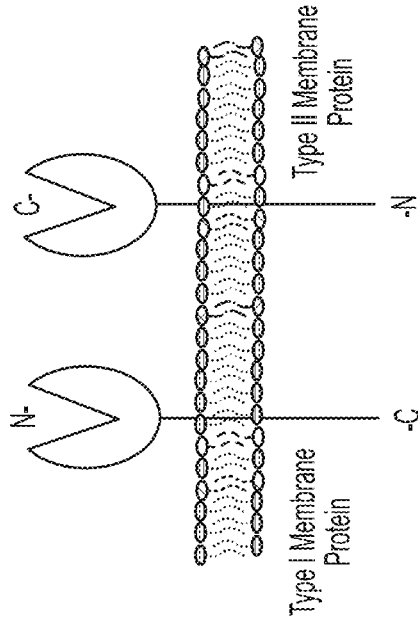


FIG. 1B

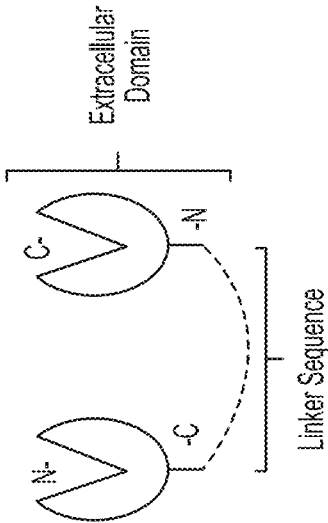


FIG. 1C

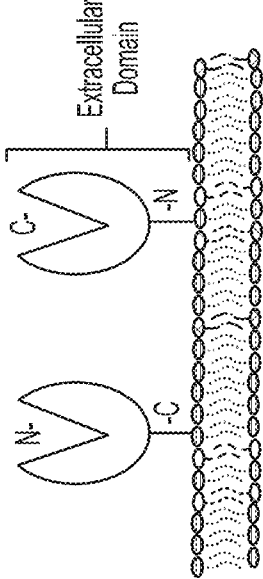


FIG. 1D

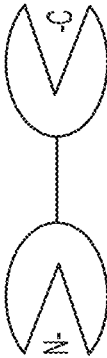


FIG. 2A

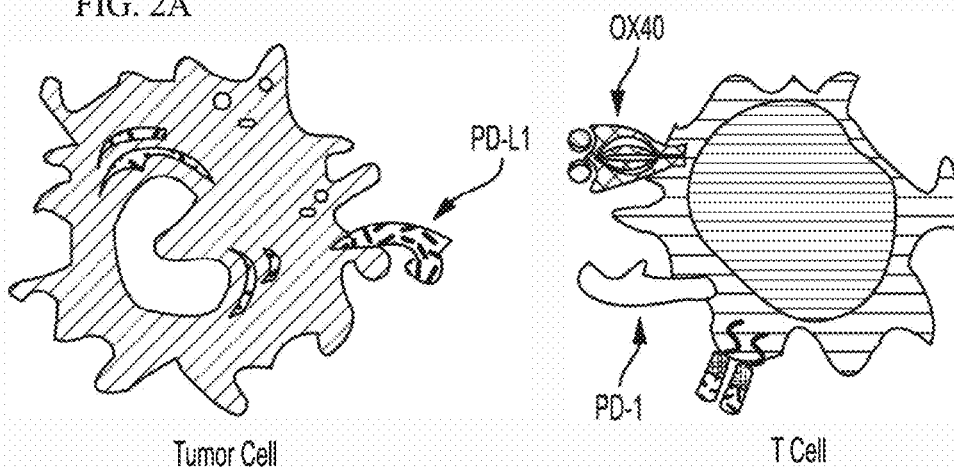


FIG. 2B

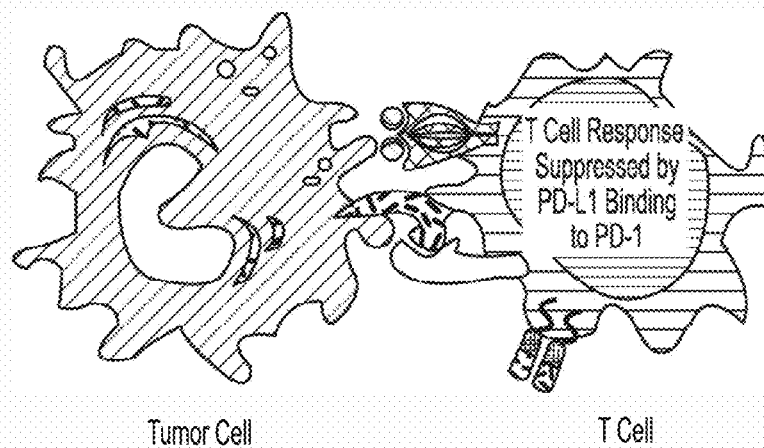


FIG. 2C

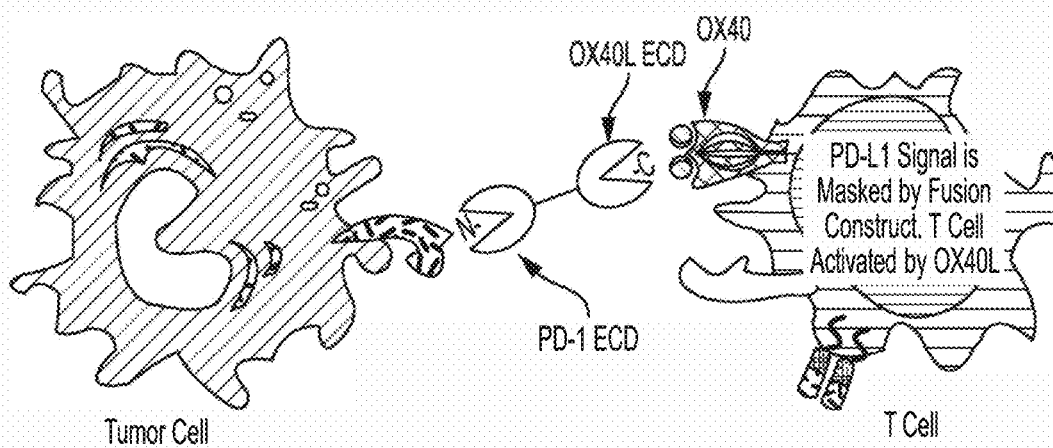


FIG. 2D

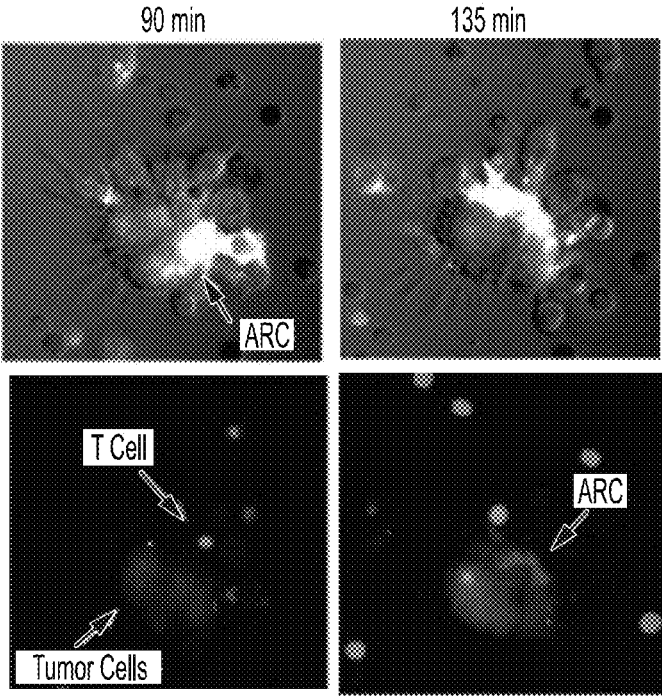


FIG. 3A

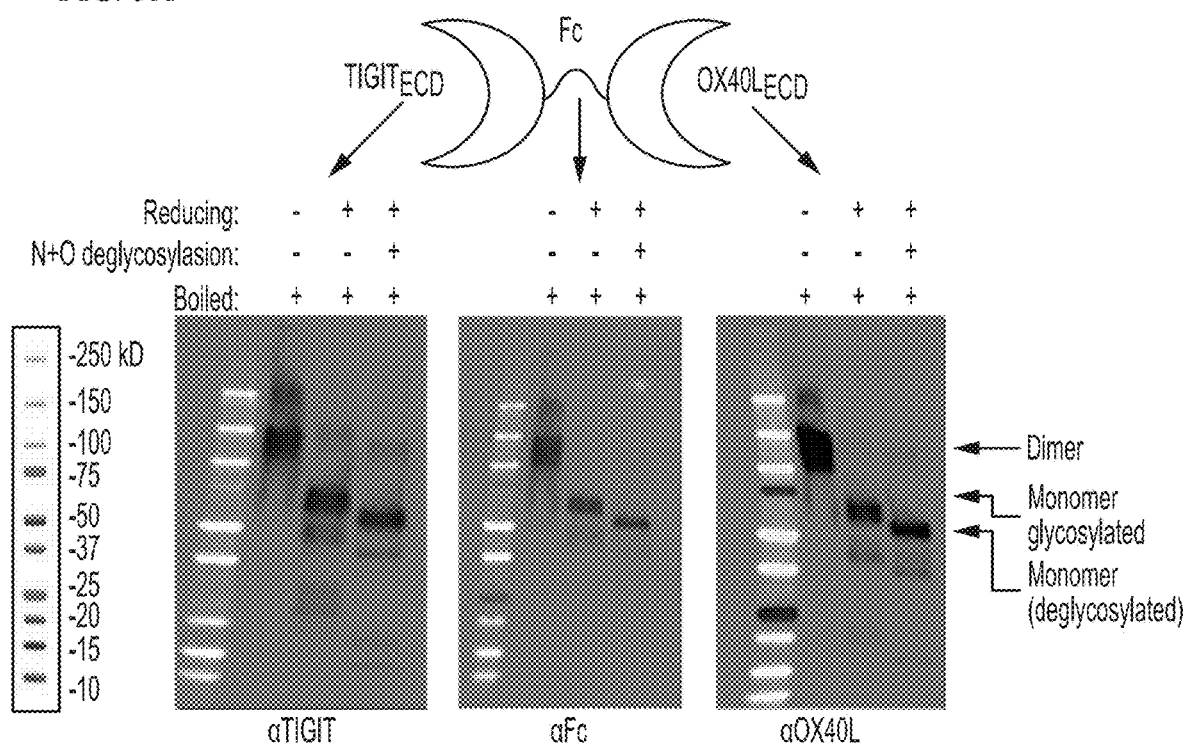


FIG. 3B

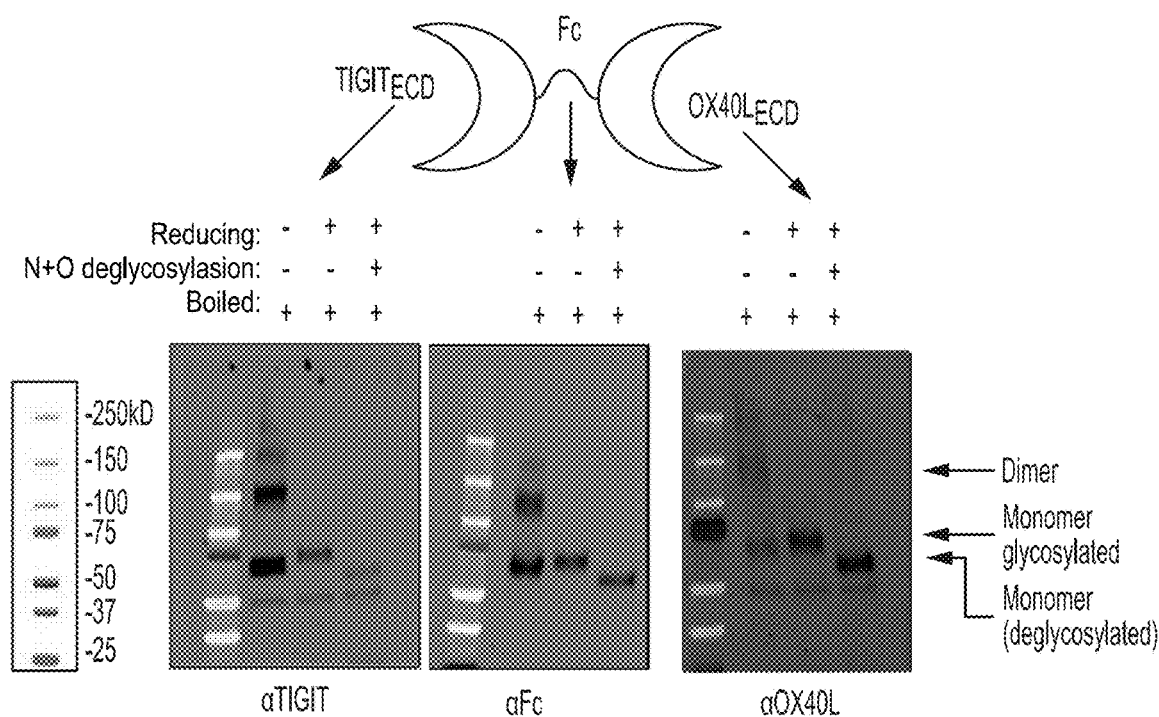


FIG. 4A

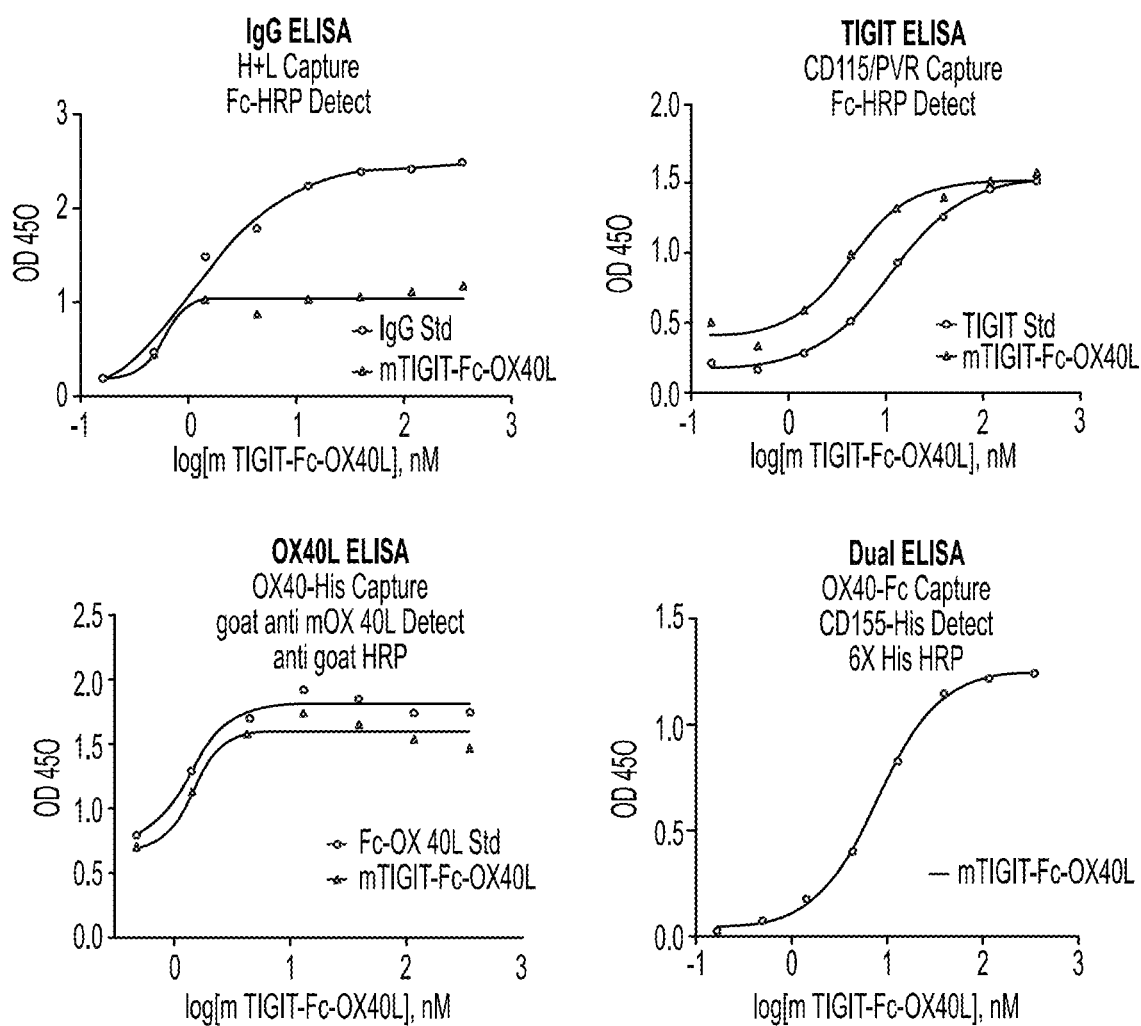


FIG. 4B

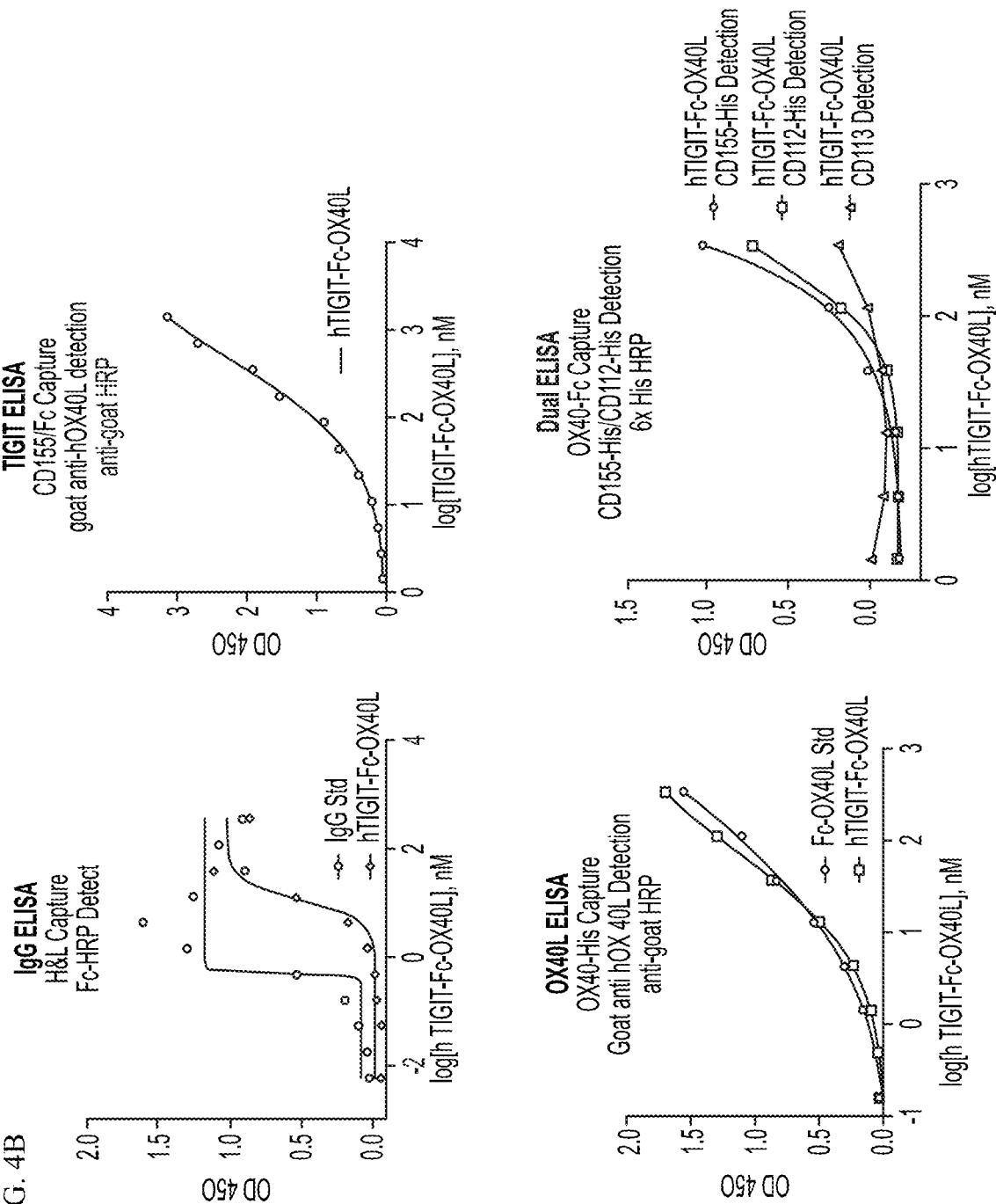


FIG. 5A

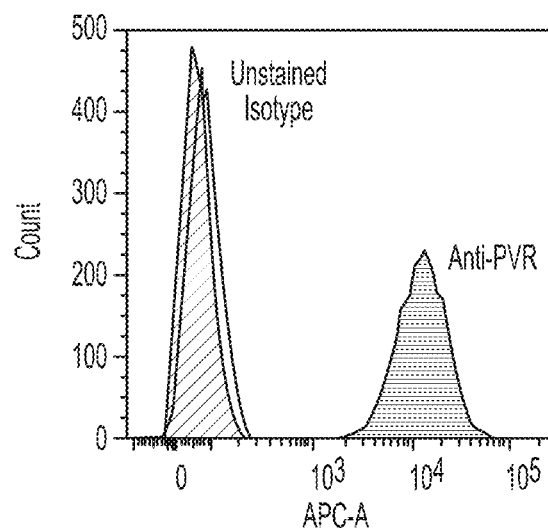


FIG. 5B

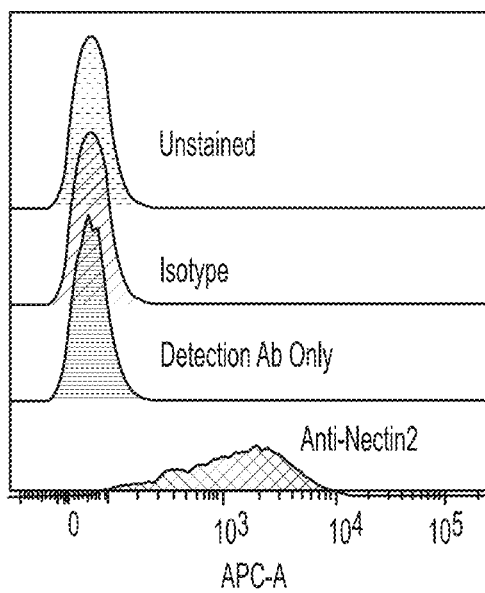
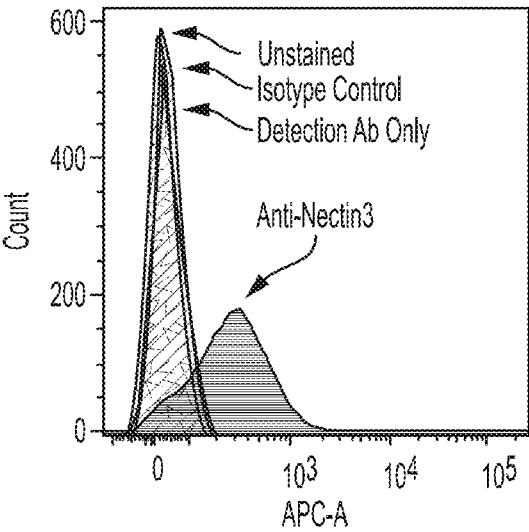


FIG. 5C



6. 6. 6. 6.

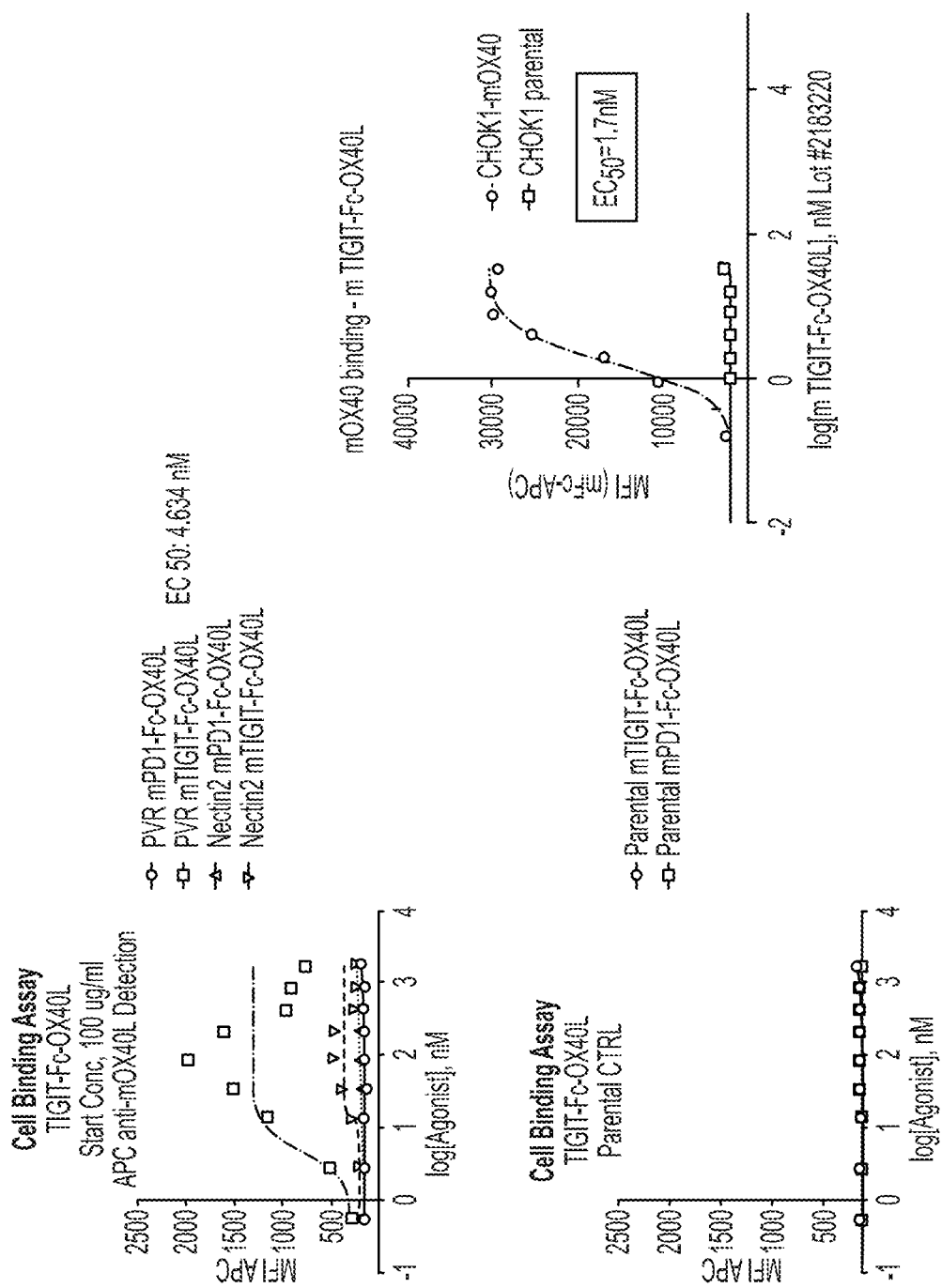


FIG. 7

Gene Id	Protein Name	Accession	Primary Screen		Confirmation Screen		Comment
			v. weak	v. weak	weak	weak	
			strong	strong	strong	strong	
			n/a	n/a	strong	strong	
			n/a	n/a	medium	med/strong	
			med/strong	med/strong	weak	weak	
NECTIN4	Nectin Cell Adhesion Molecule 4	BC010293					
PVR	Poliovirus Receptor	BC015529					
OX40	TNF Receptor Superfamily Member 4						
TNFRSF4	TNF Receptor Superfamily Member 4	NIM_003327.3					canonical isoform
LGALS1	Galectin 1	BC001693					soluble; seen with other Fc fusion proteins

TIGIT-Fc-OX40L

FIG. 8A

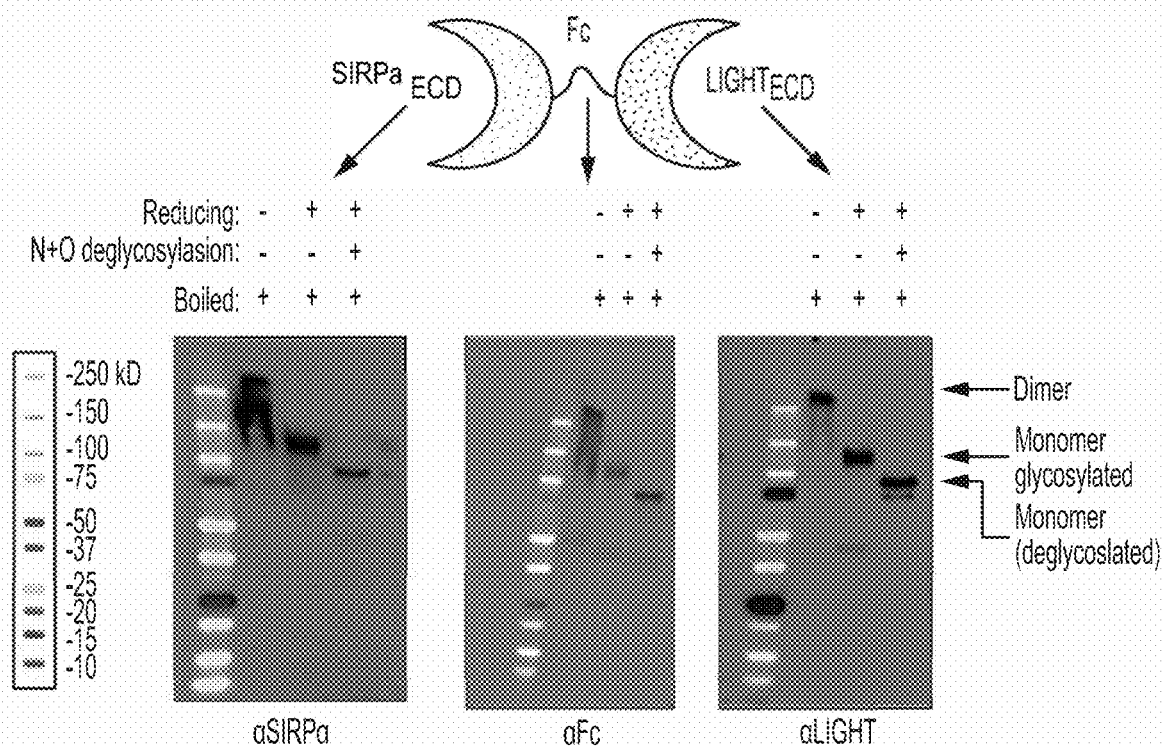


FIG. 8B

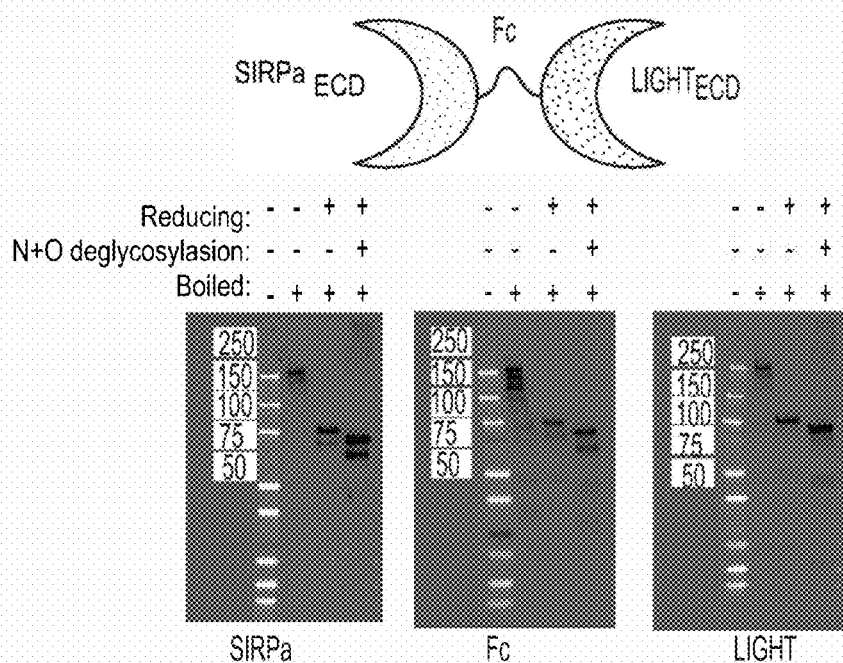


FIG. 9A

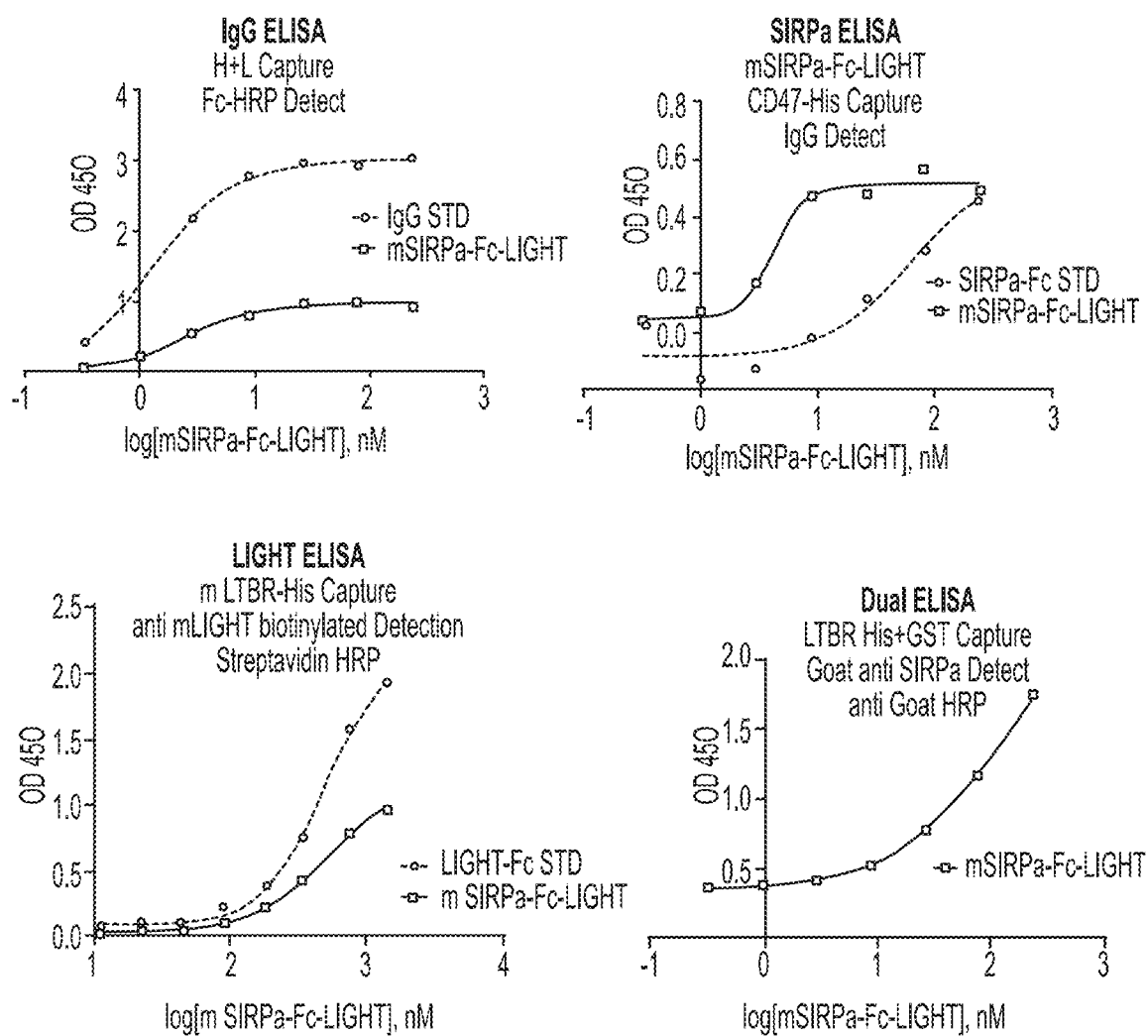


FIG. 9B

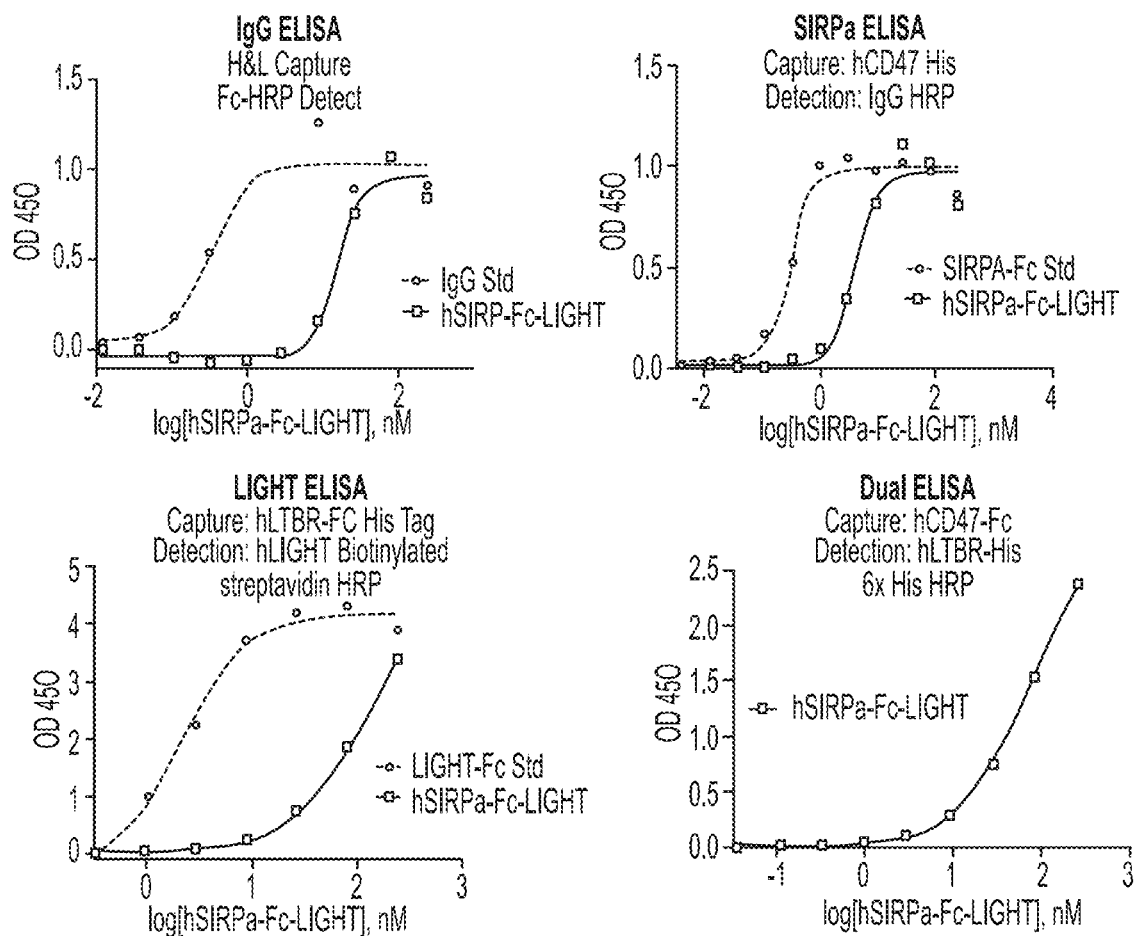


FIG. 10A

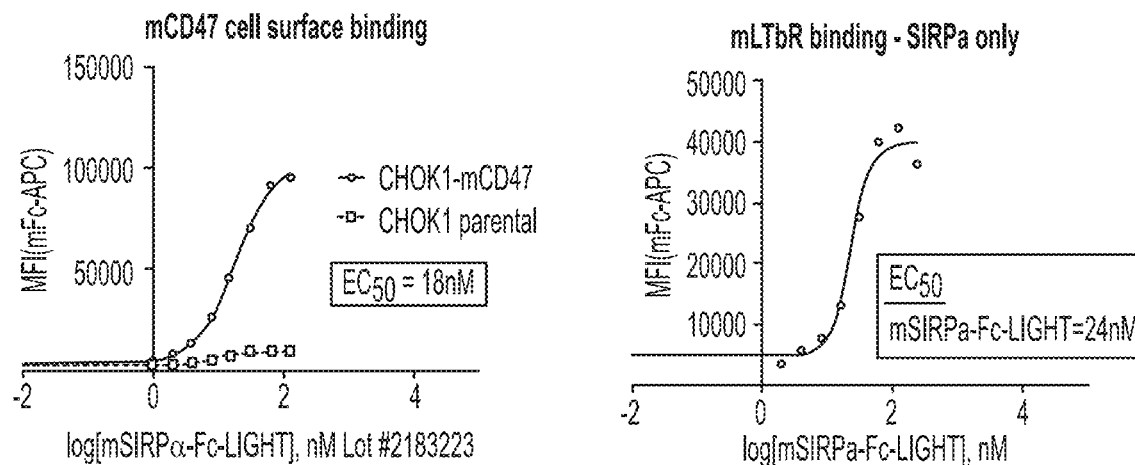
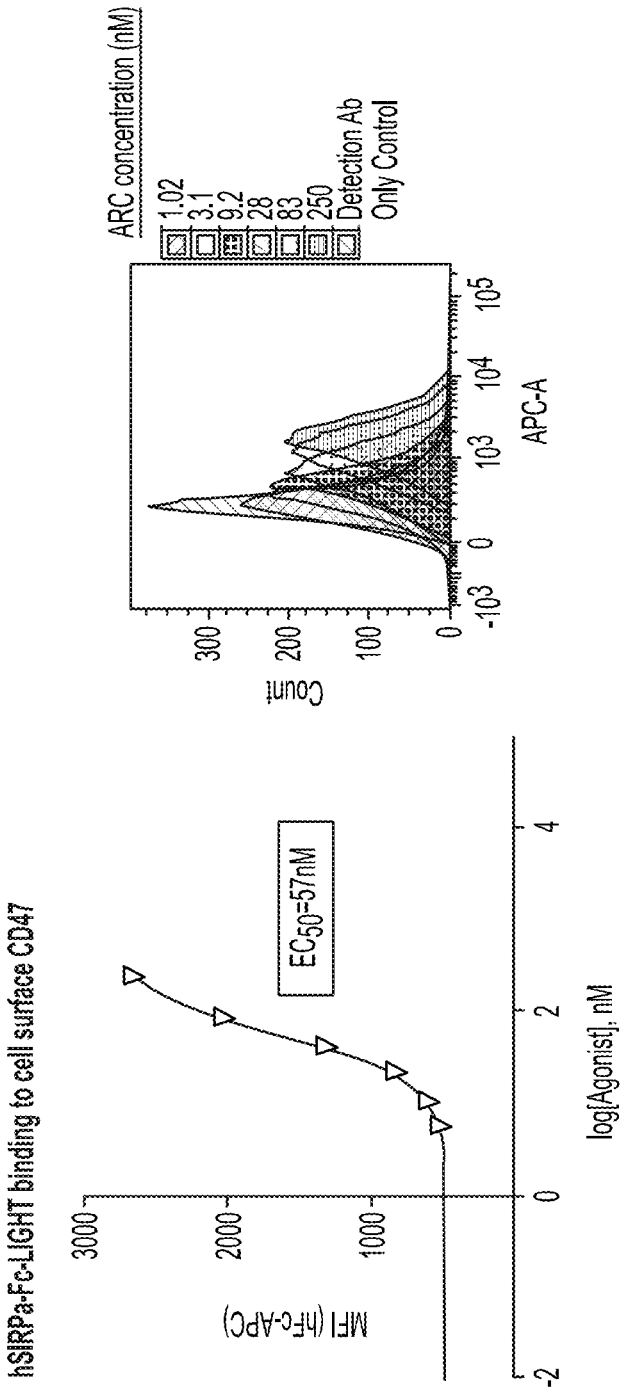
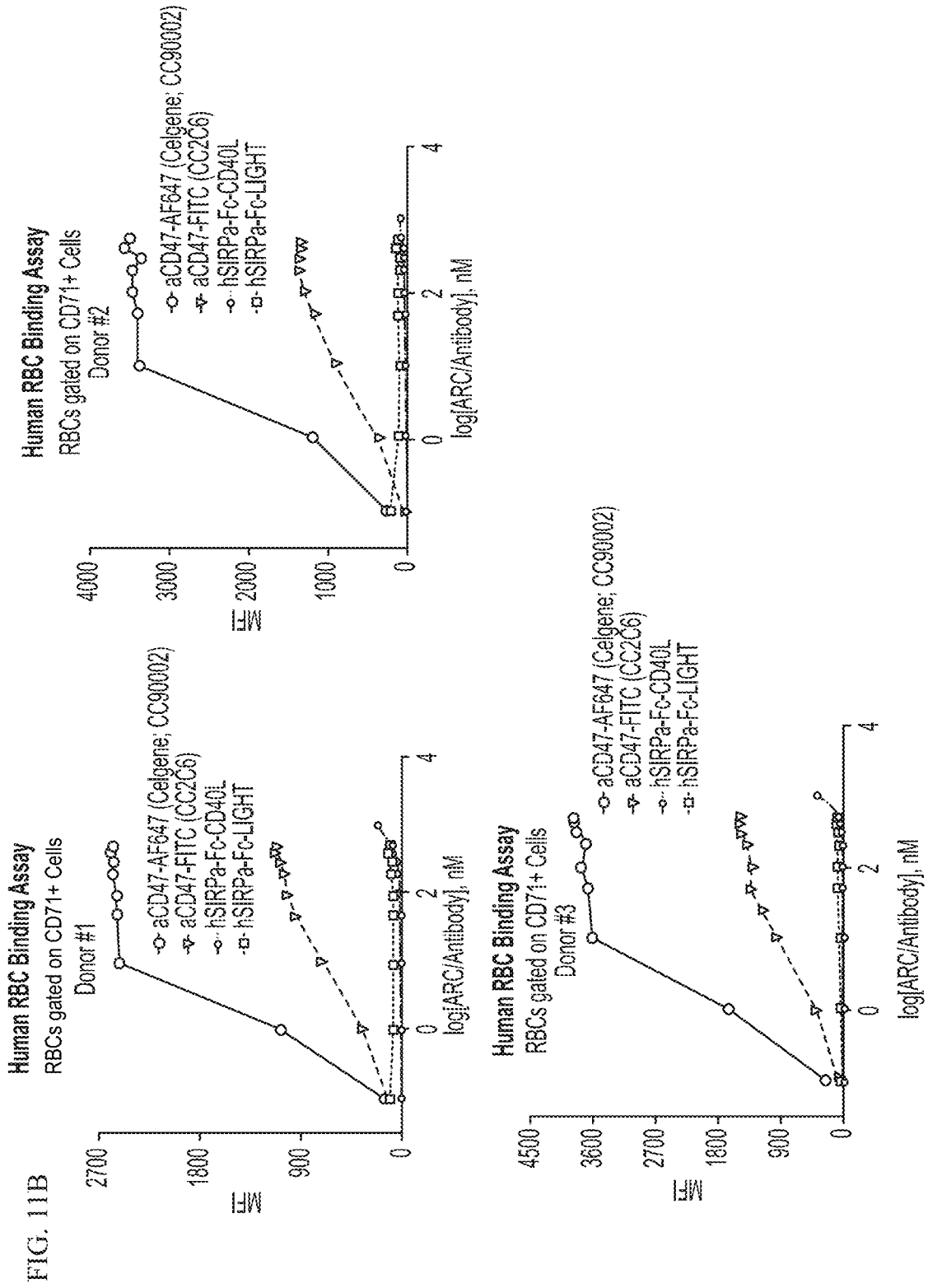


FIG. 10B





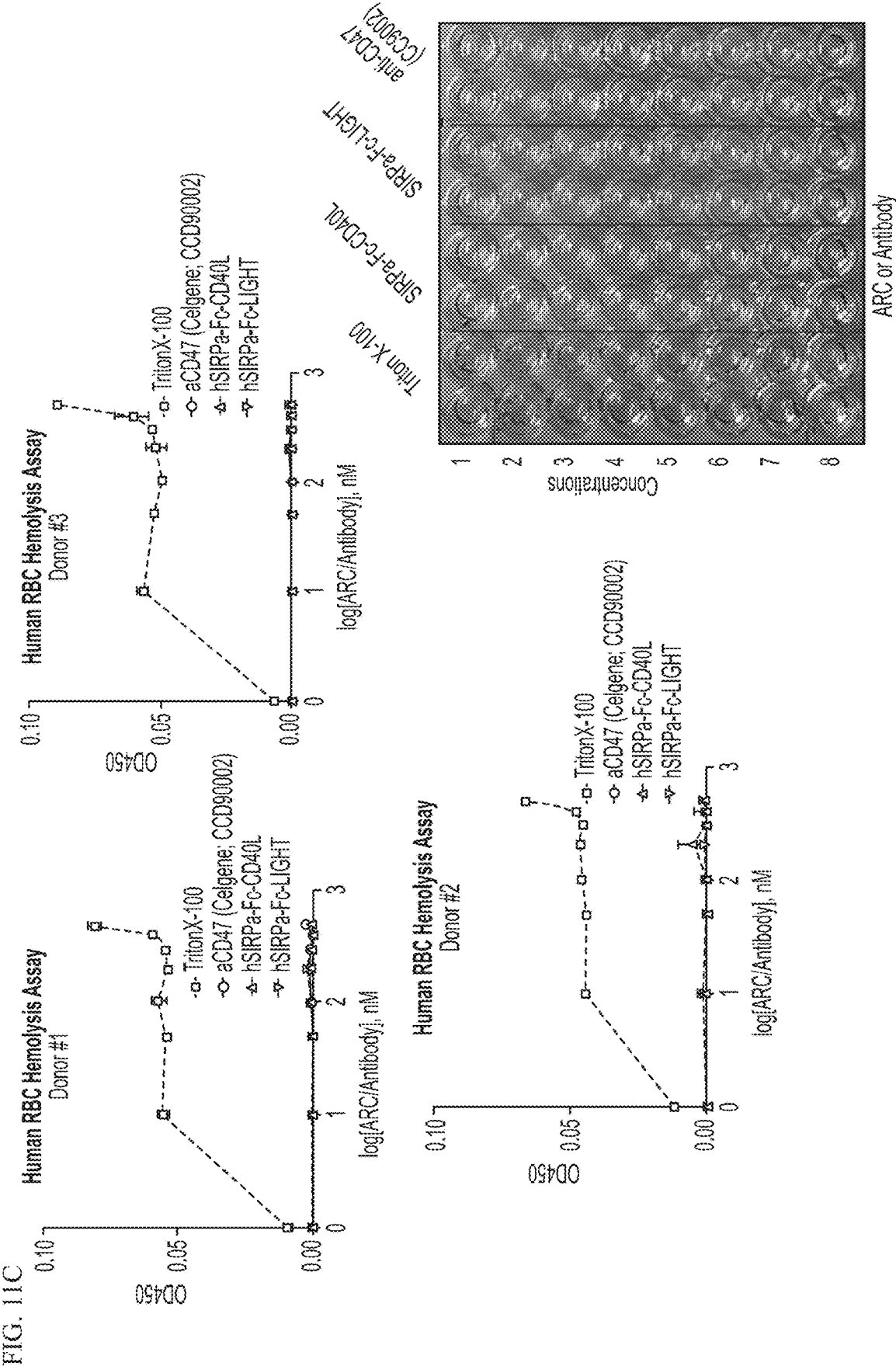


FIG. 12A

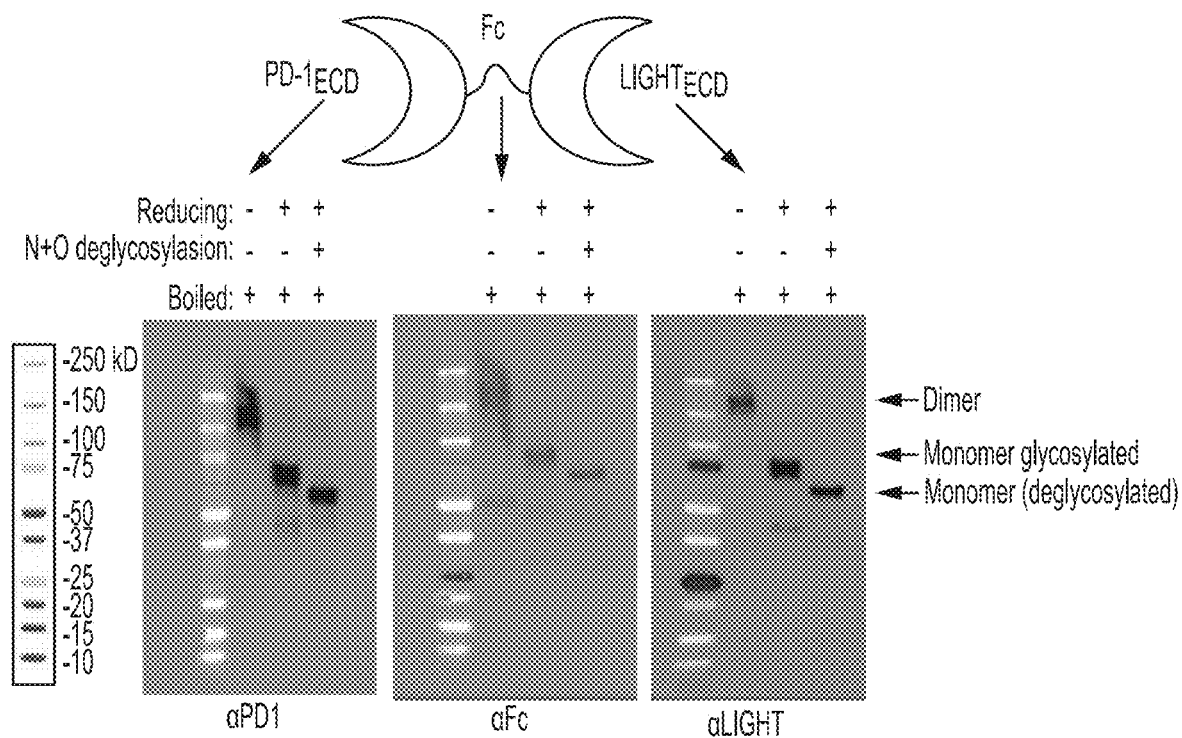
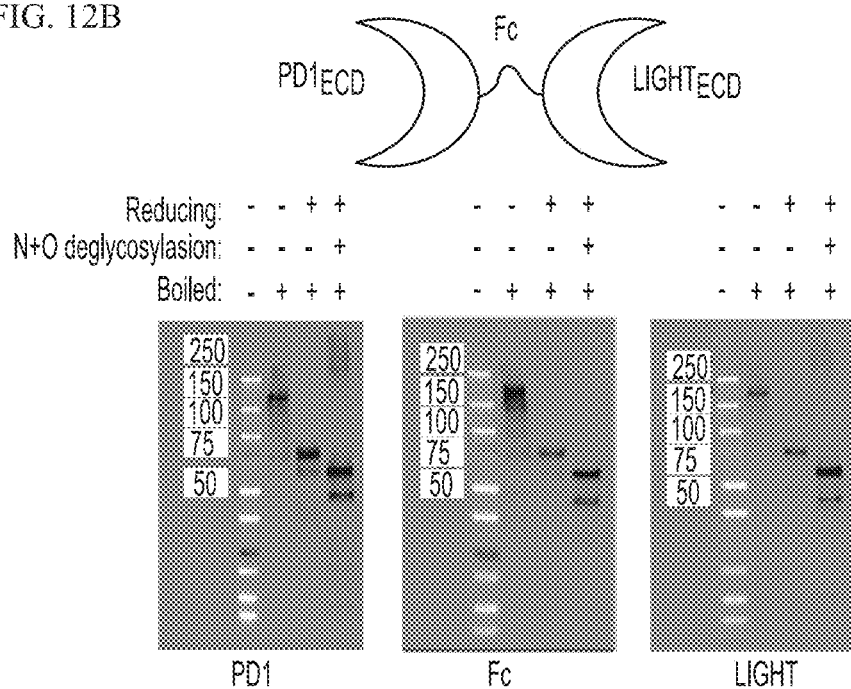


FIG. 12B



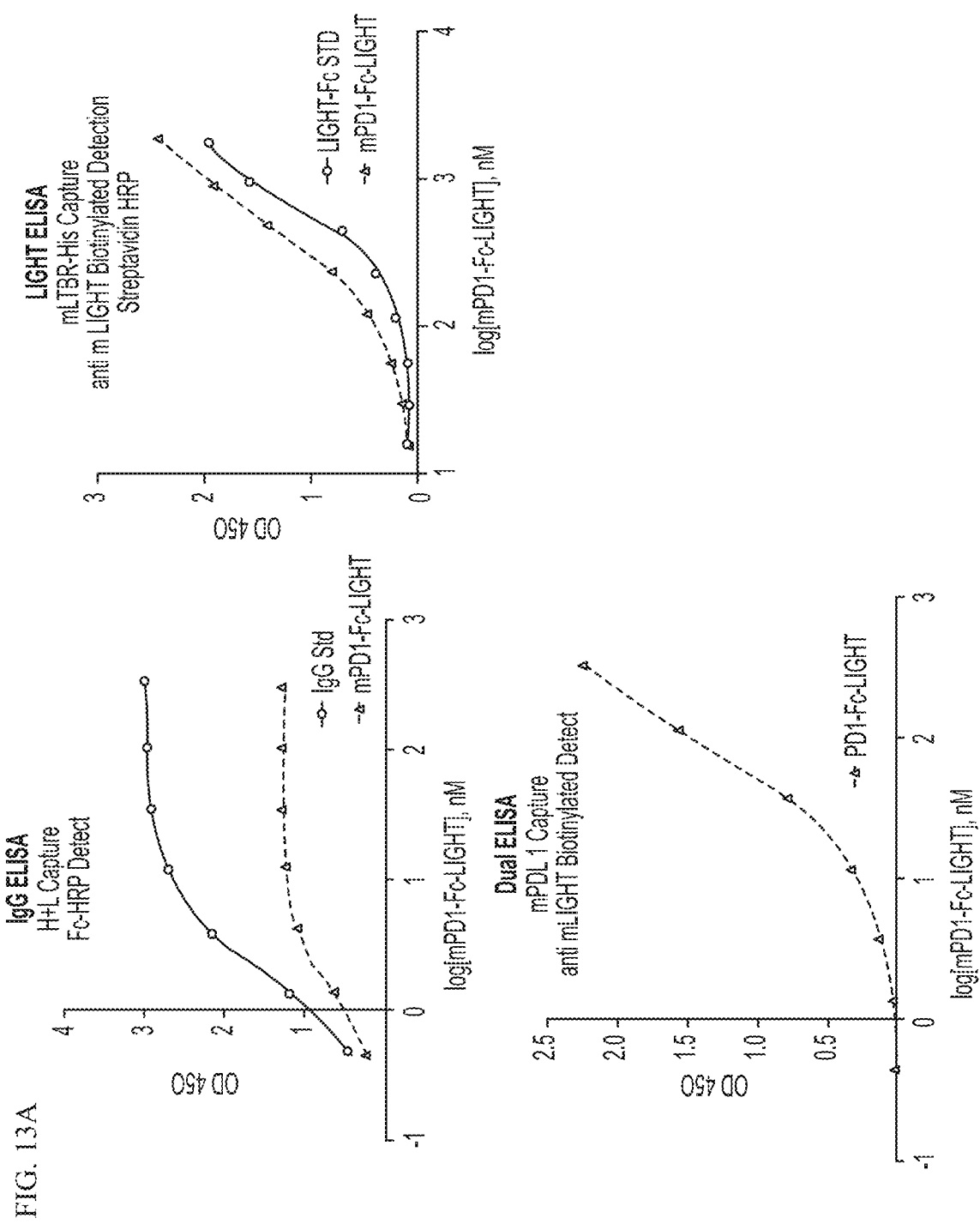


FIG. 13B

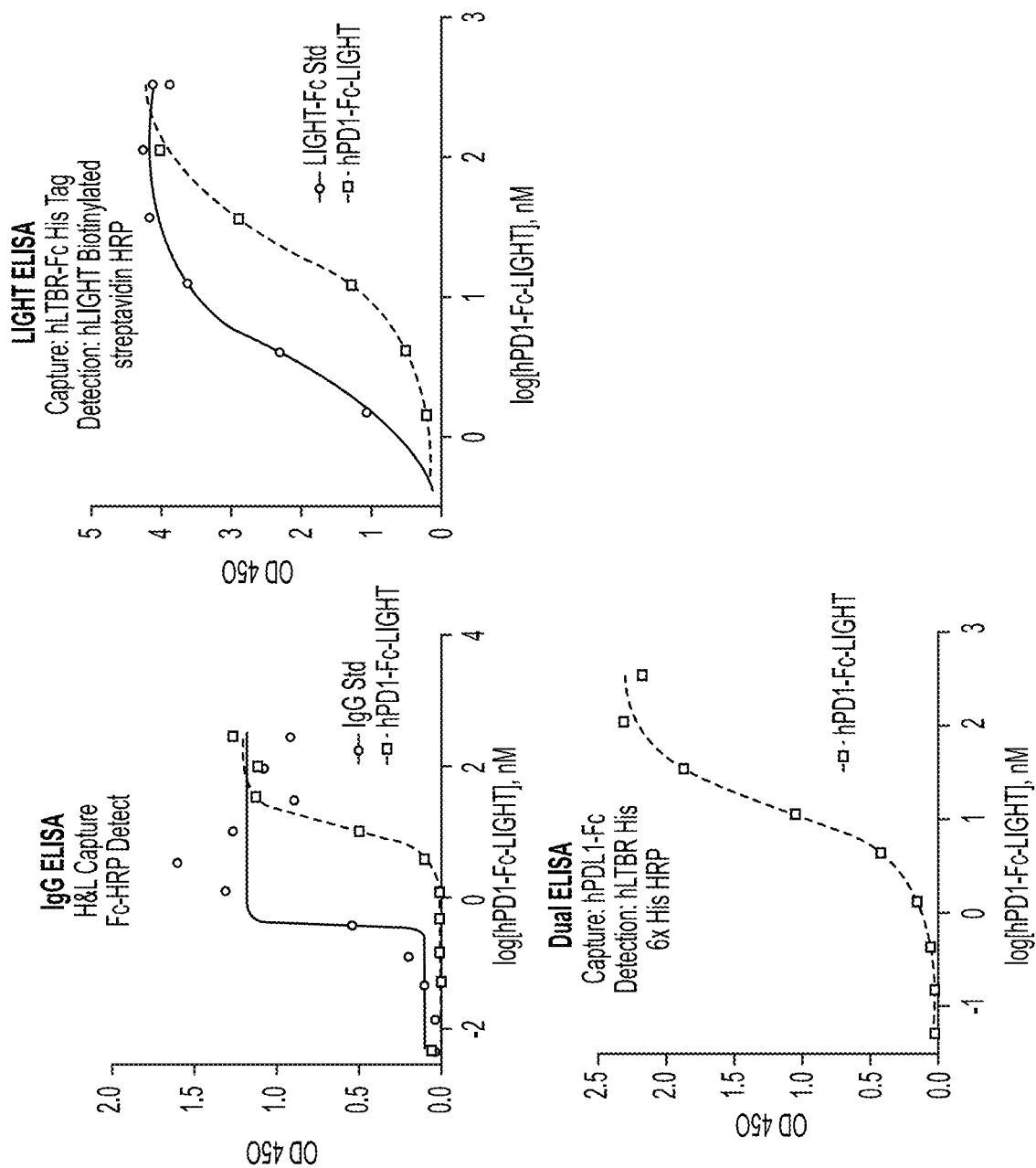


FIG. 14A

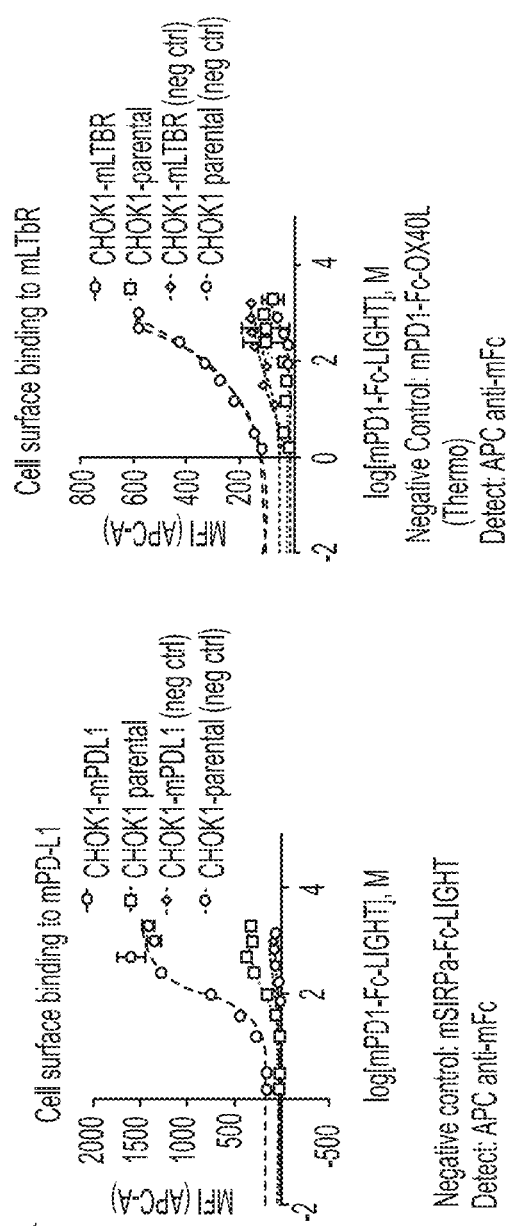


FIG. 14B

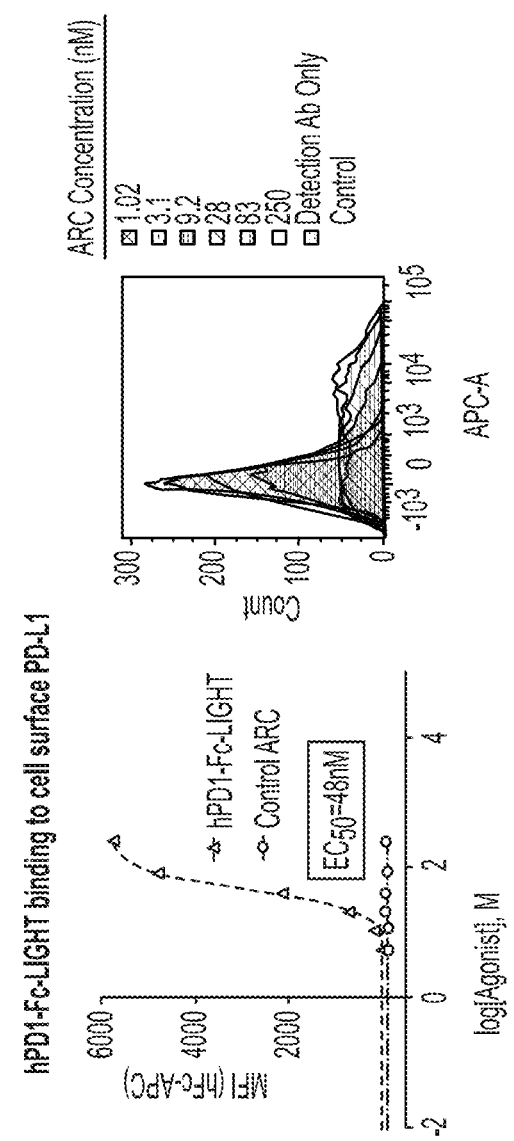


FIG. 15A

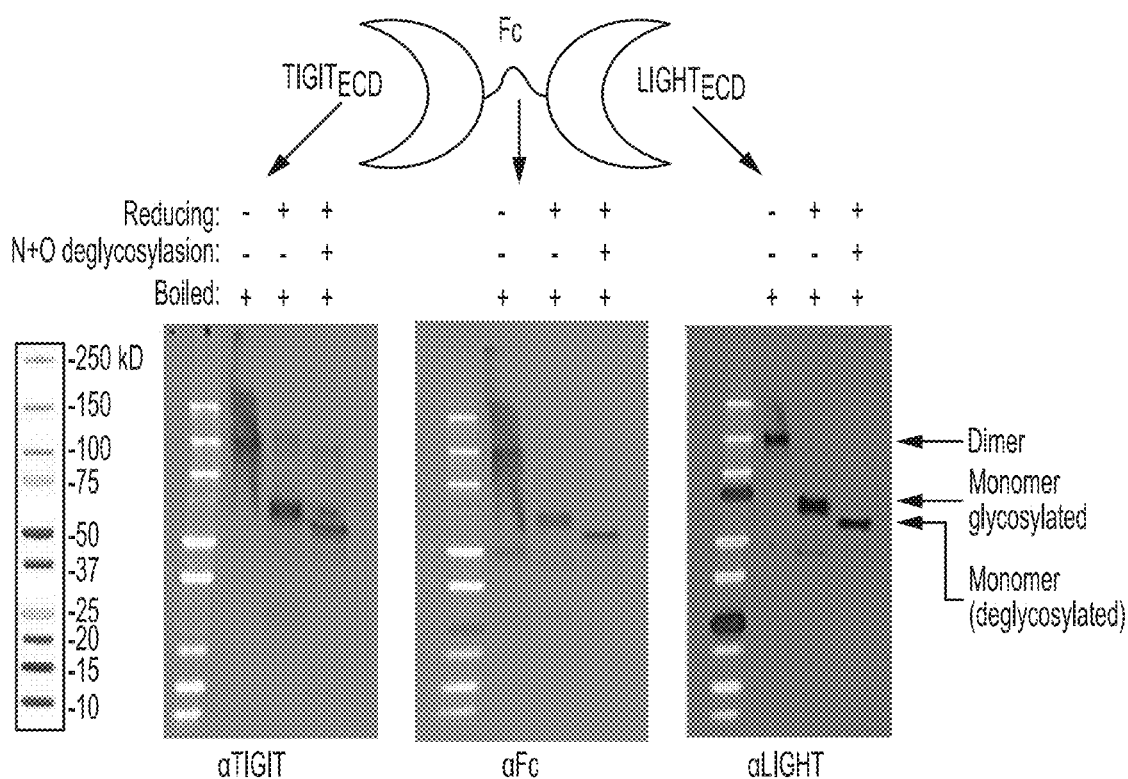
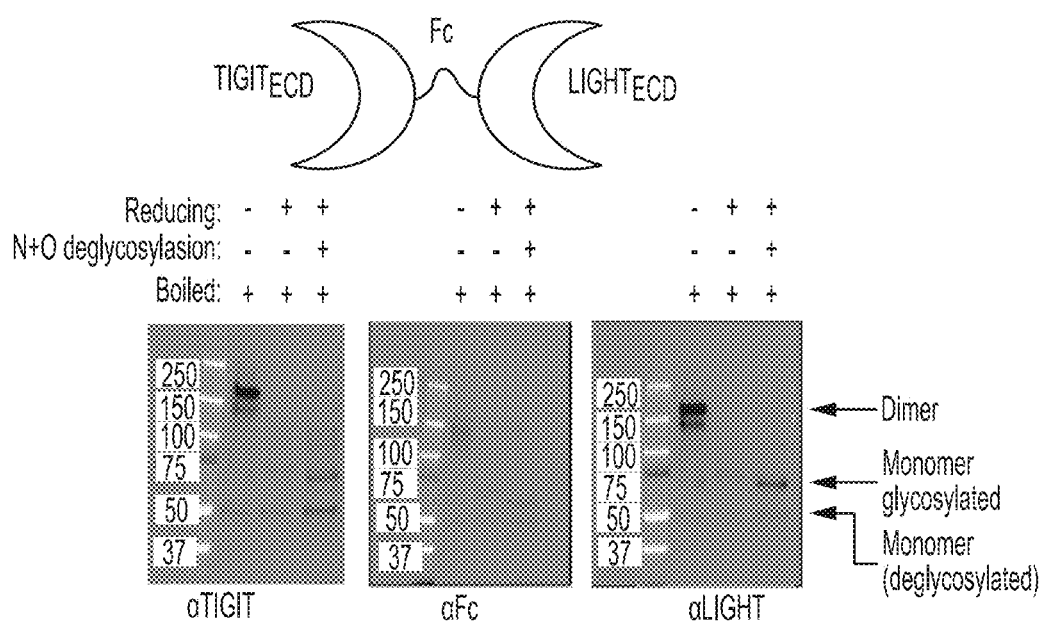


FIG. 15B



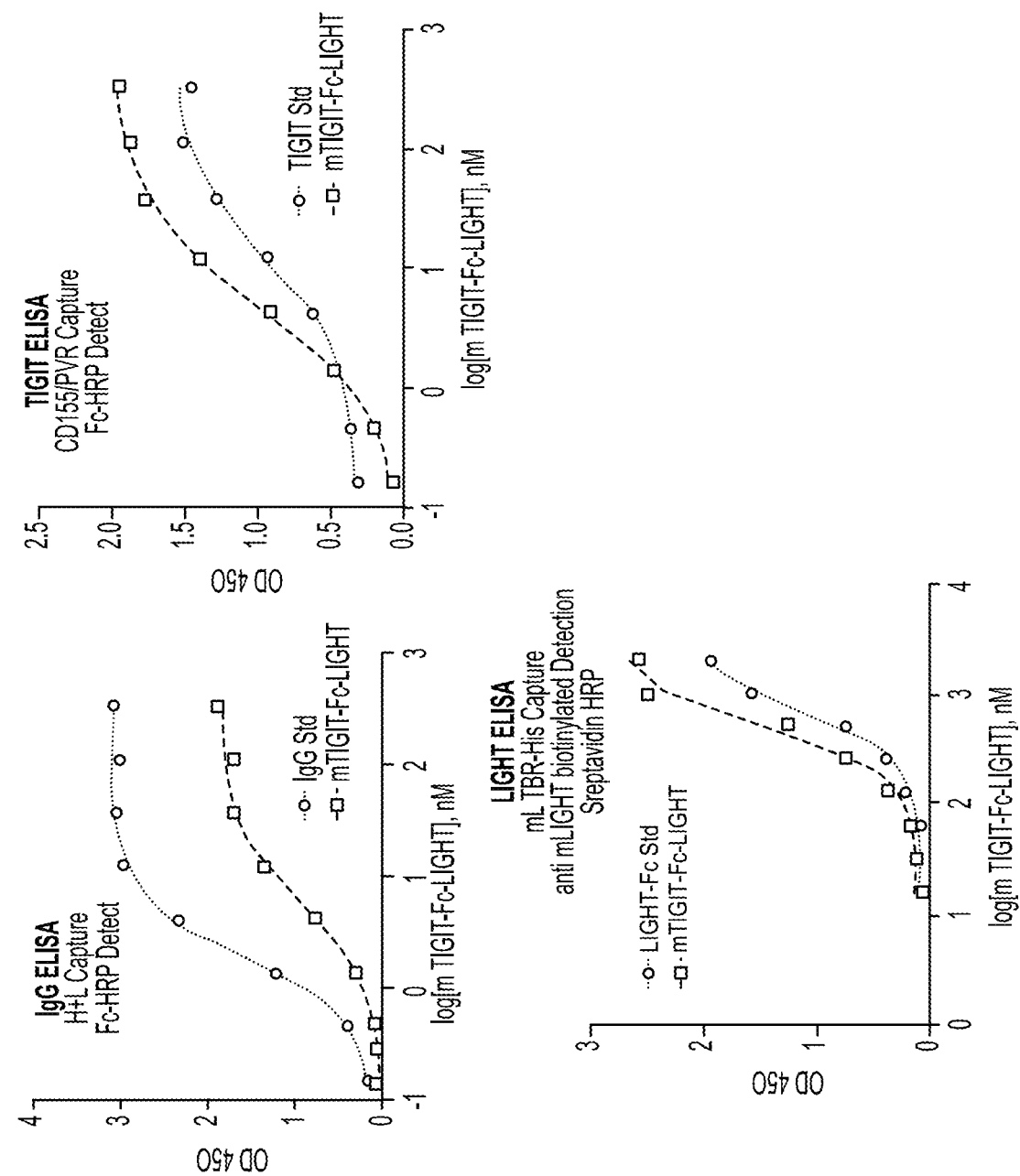


FIG. 16A

FIG. 16B

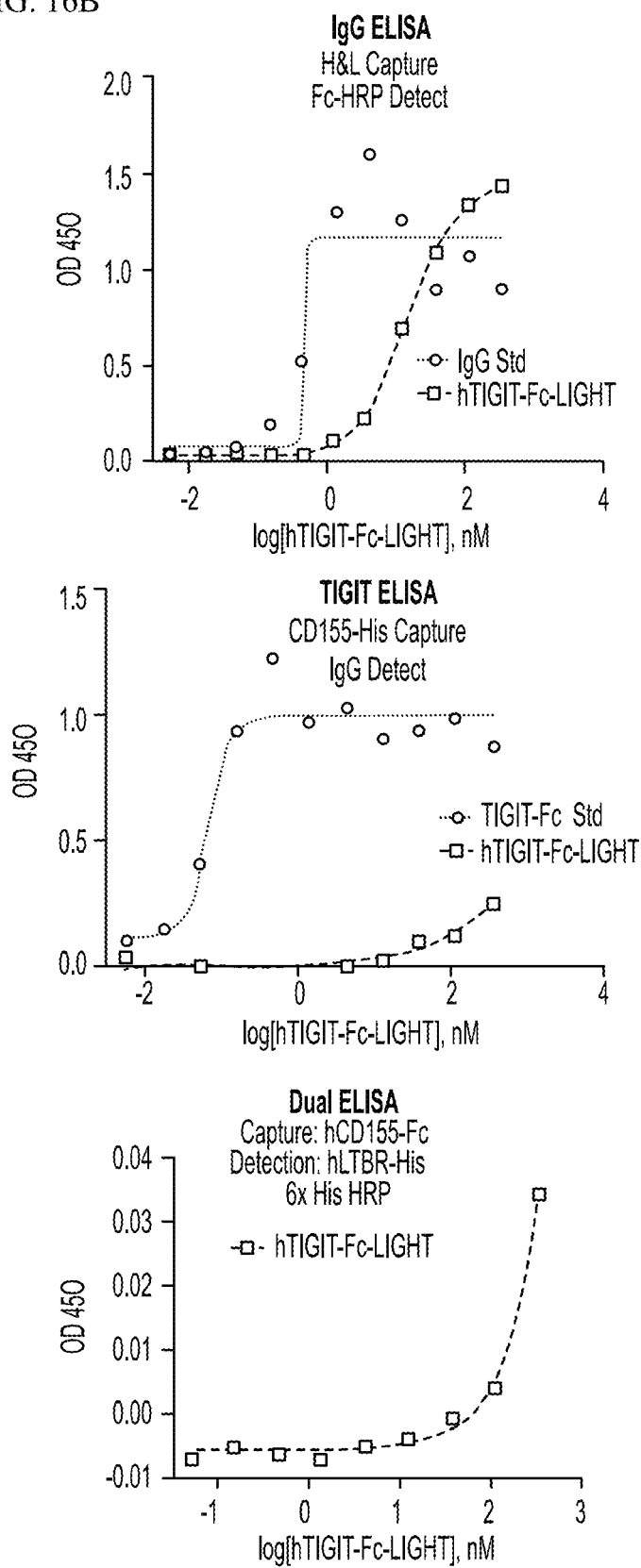


FIG. 17

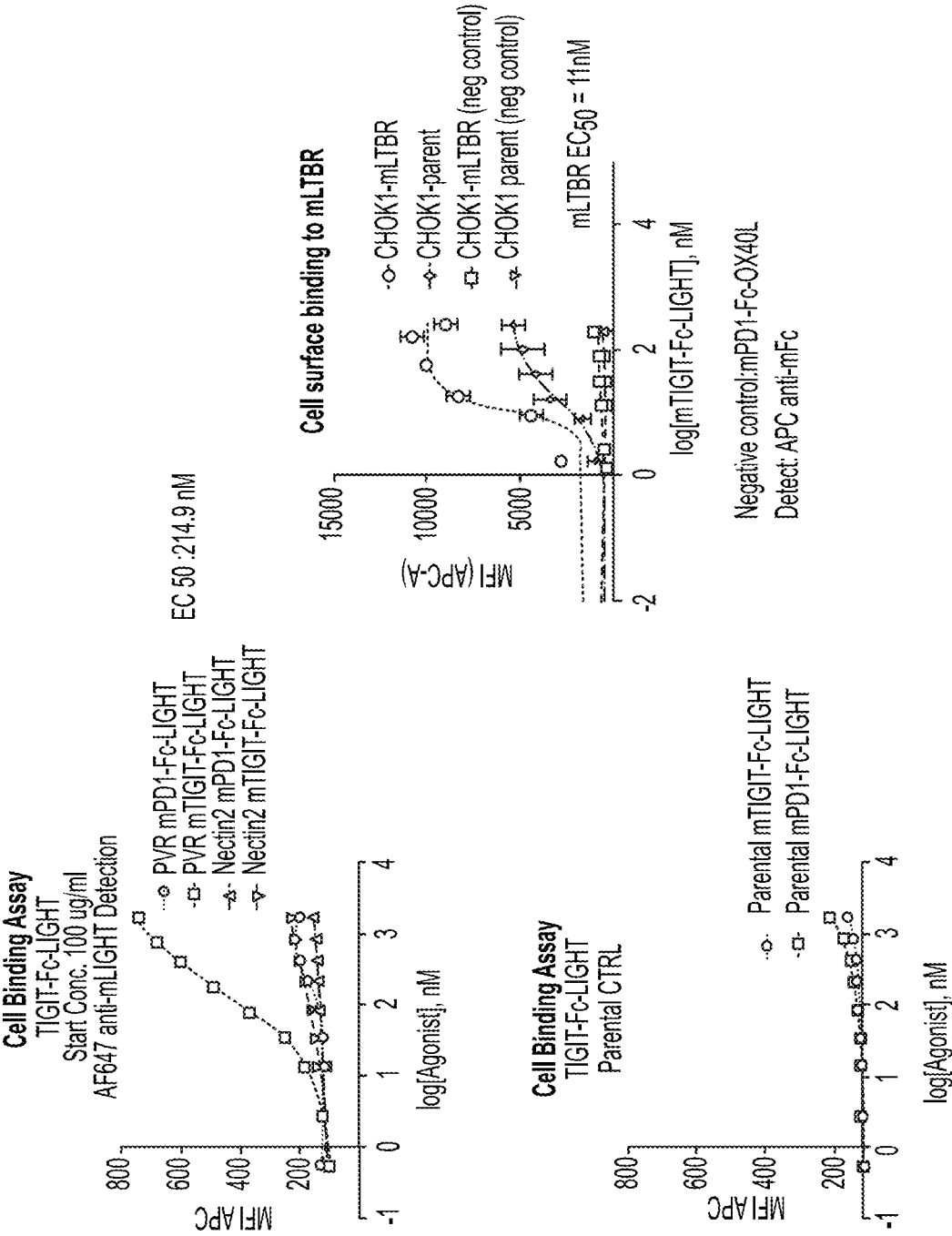


FIG. 18A

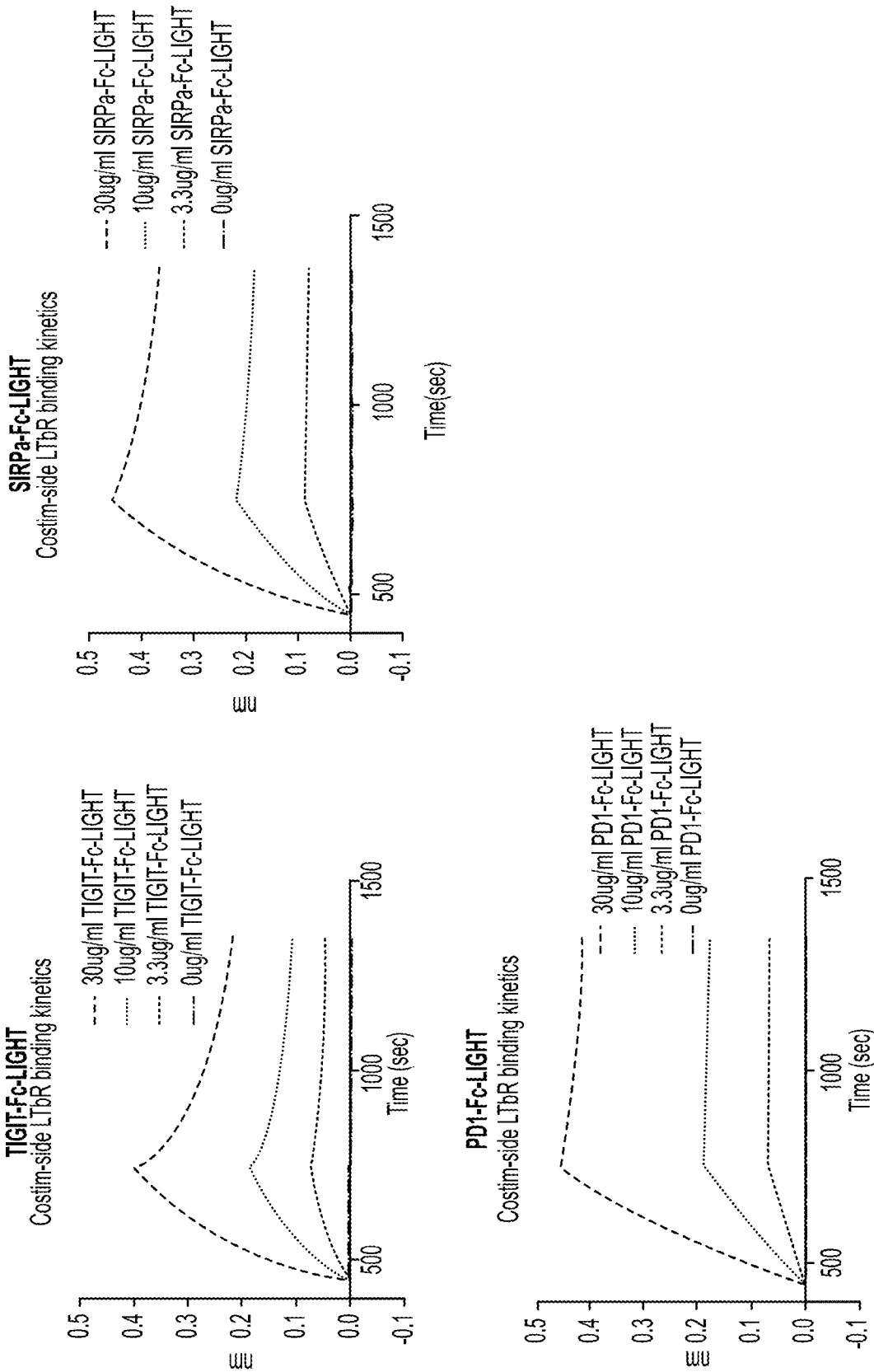


FIG. 18B

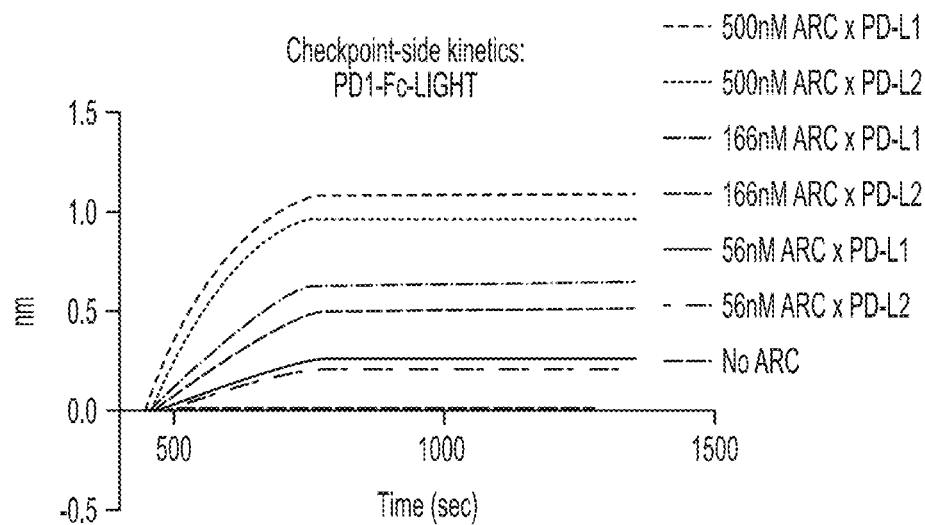


FIG. 19A

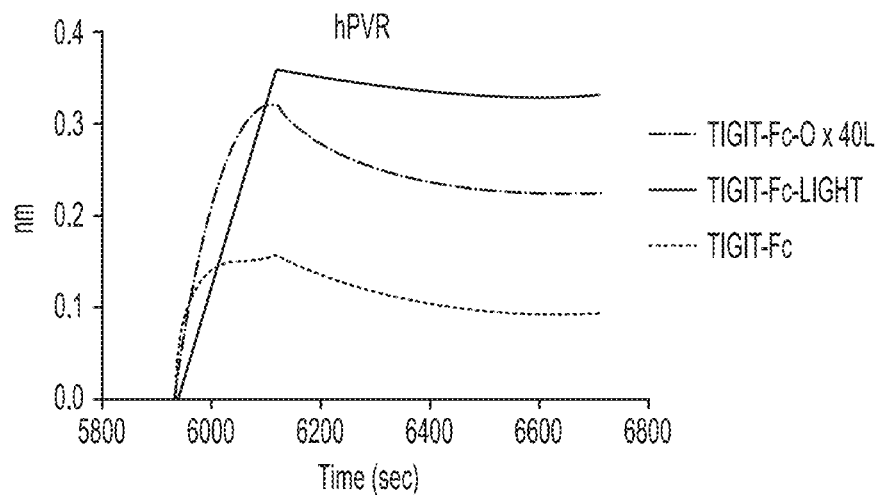


FIG. 19B

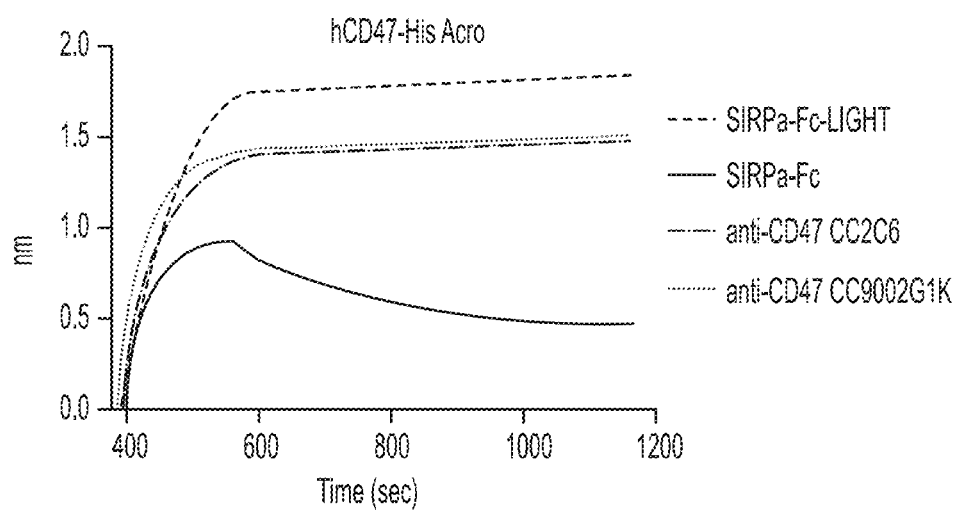


FIG. 19C

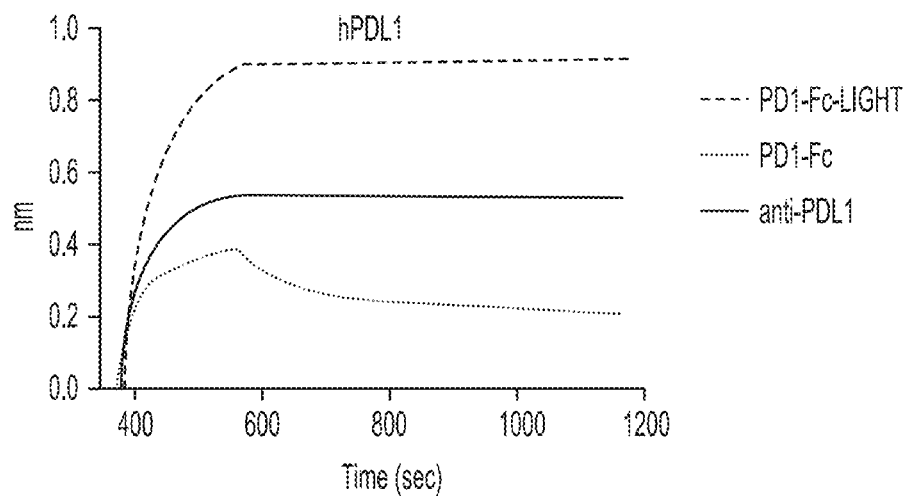
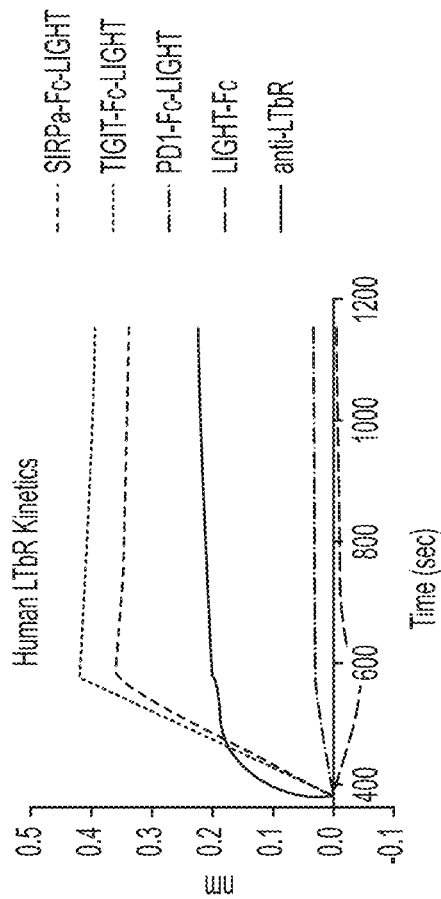
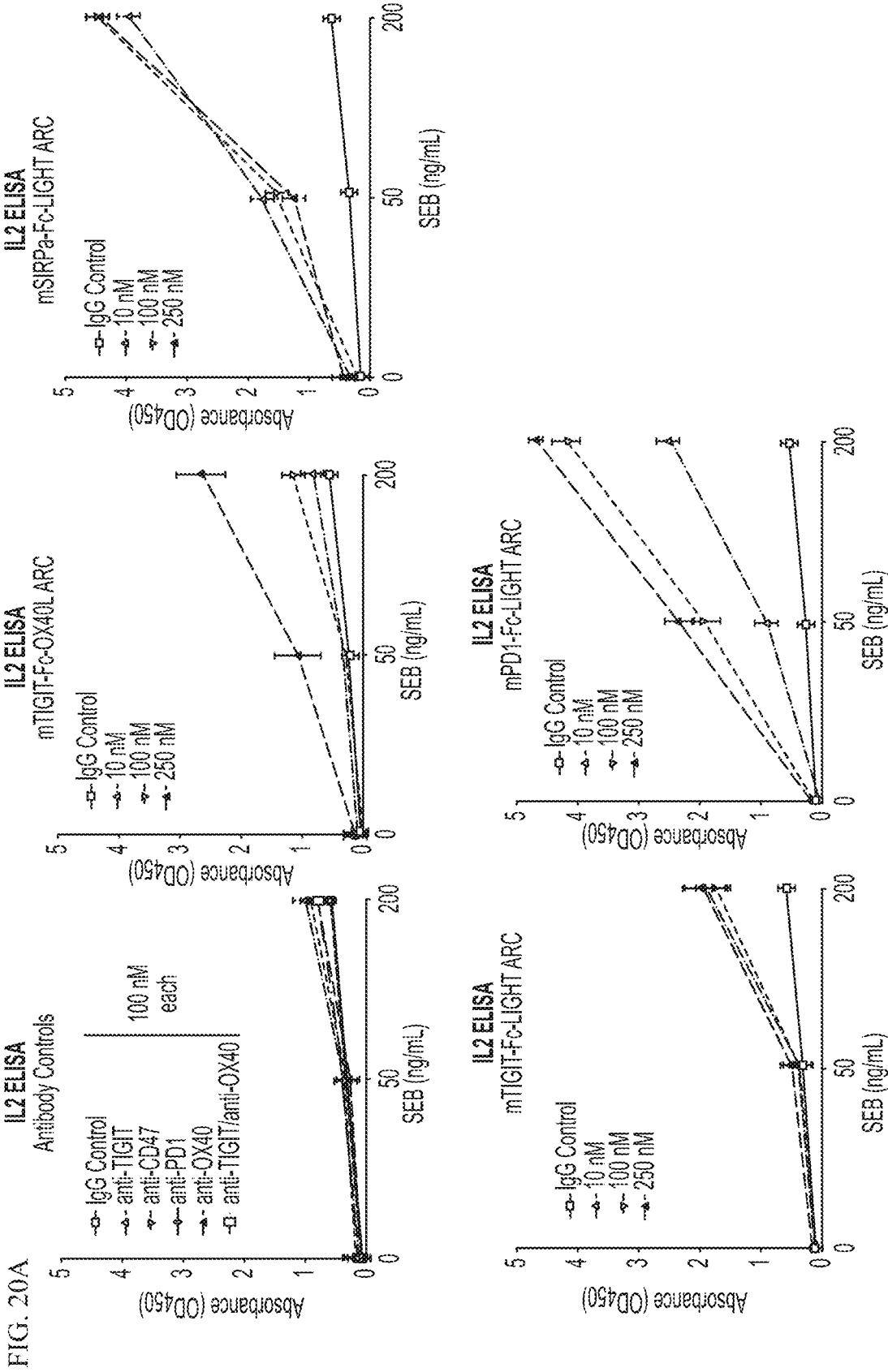


FIG. 19D





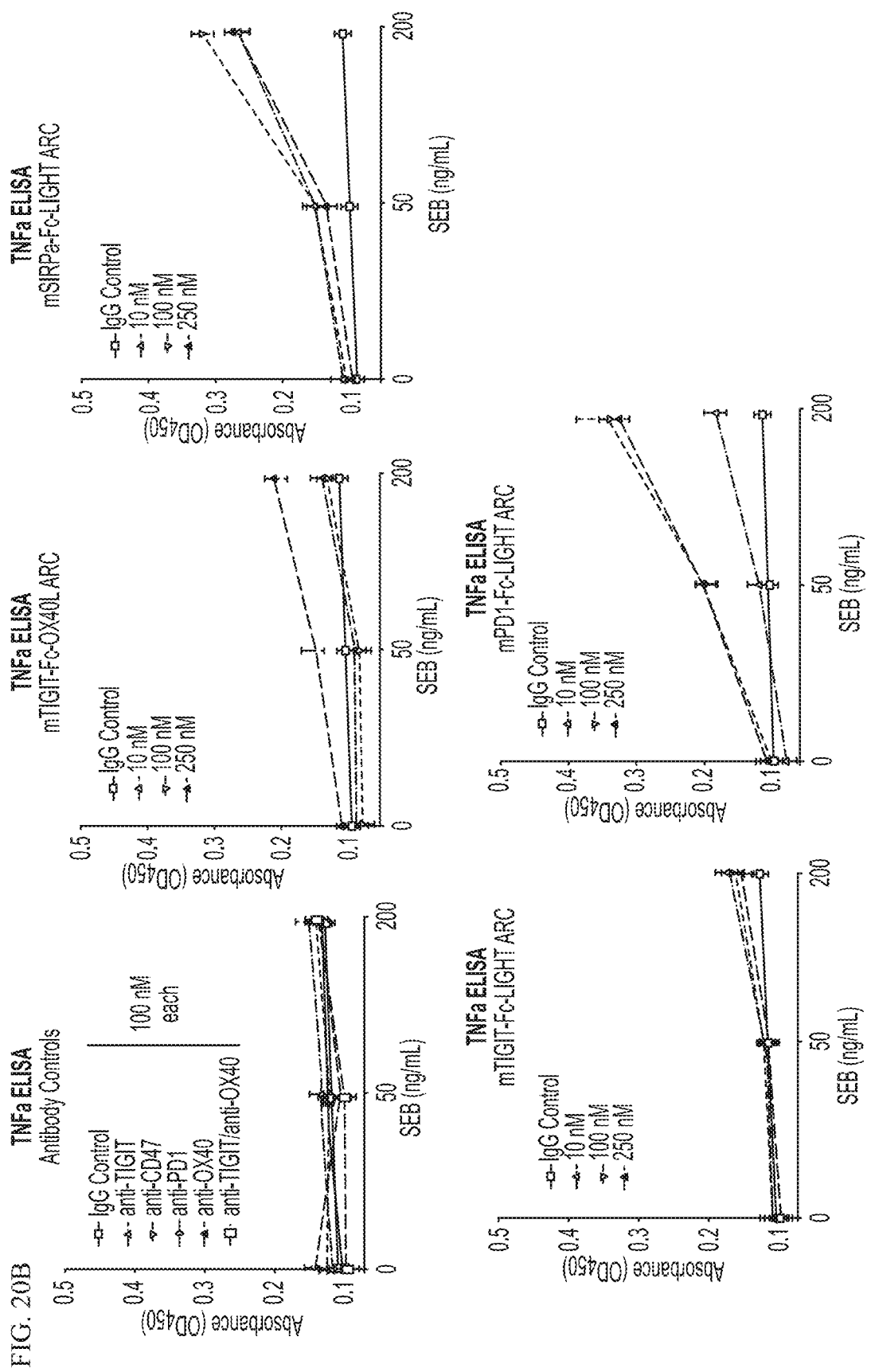
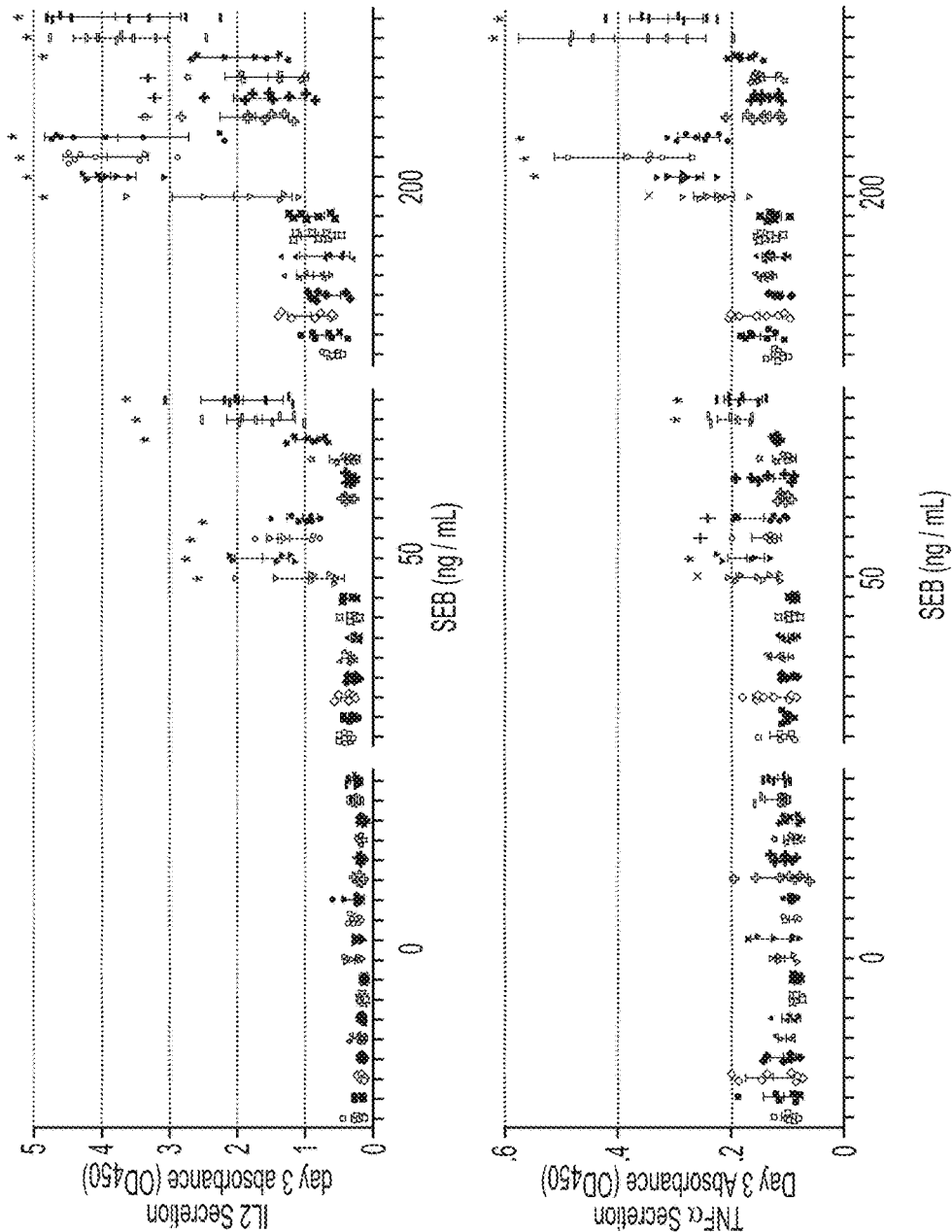


FIG. 20C



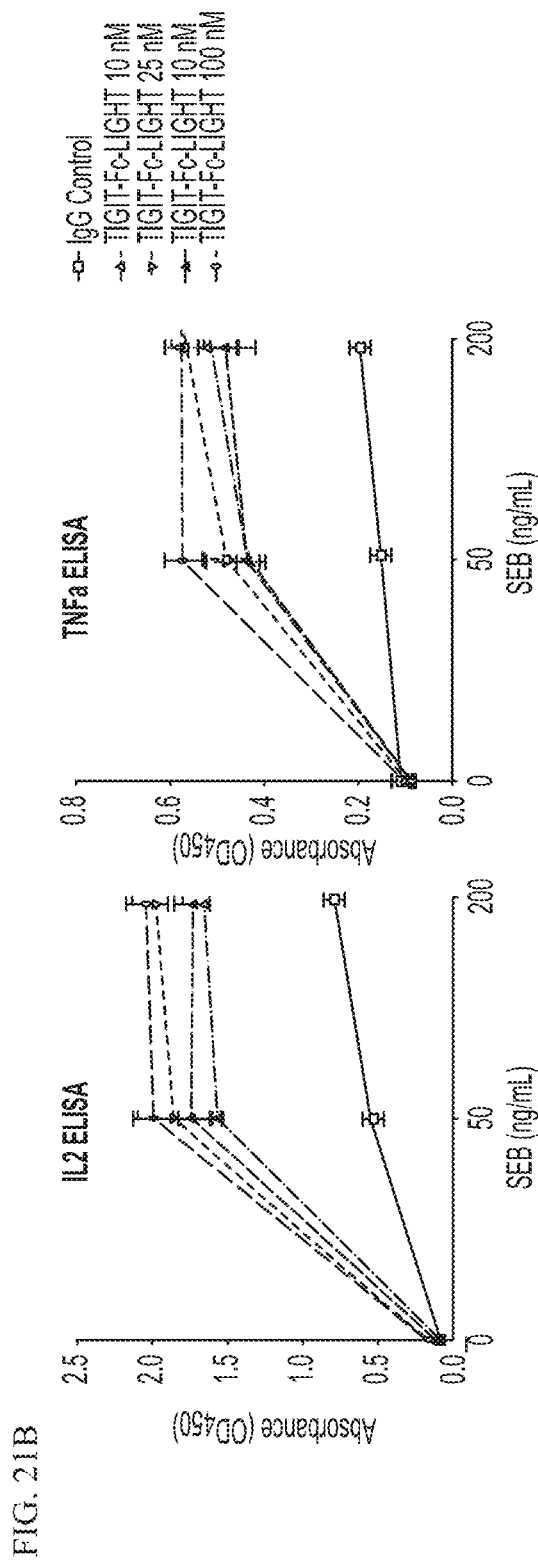
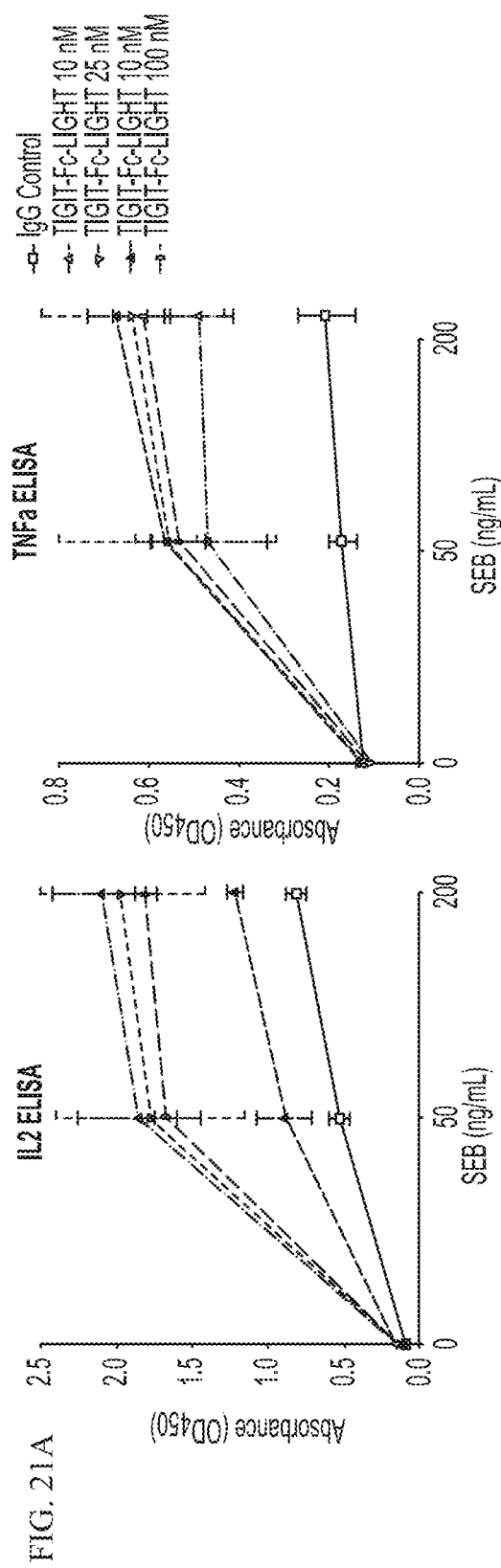


FIG. 21C

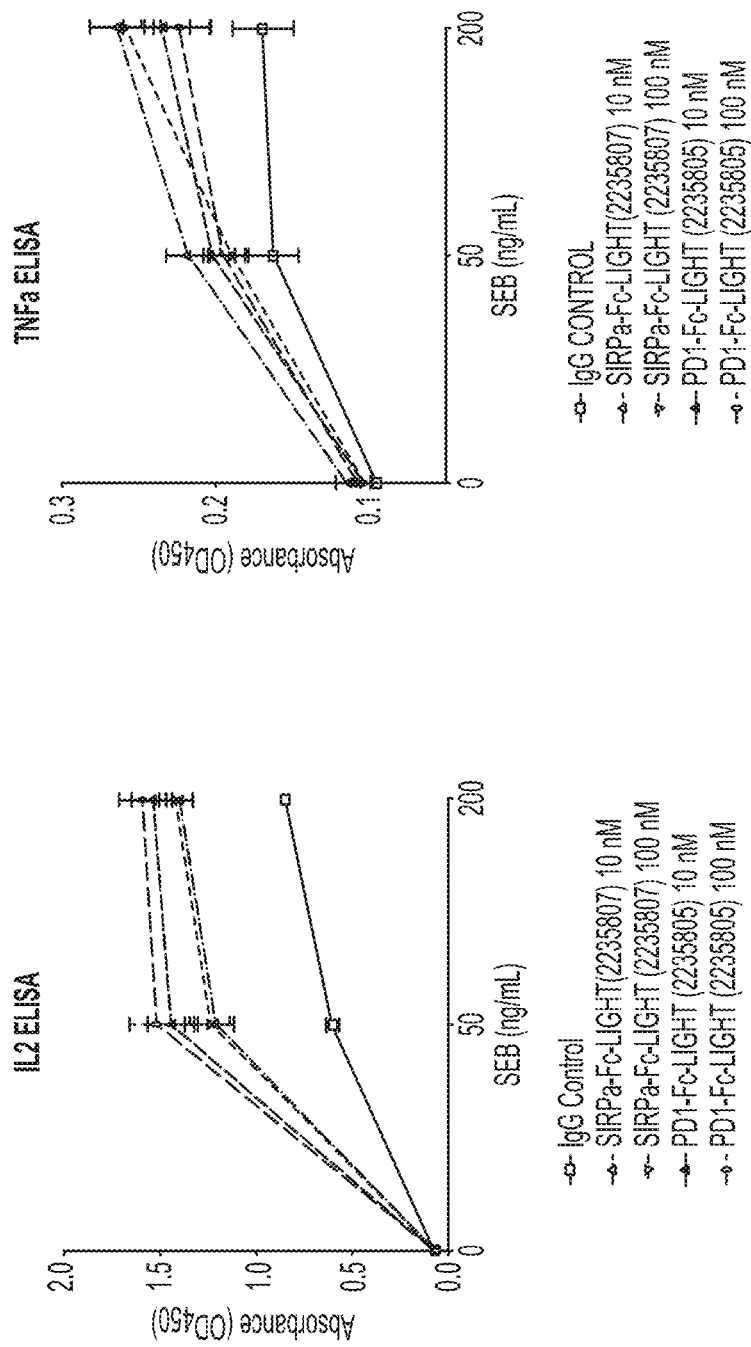
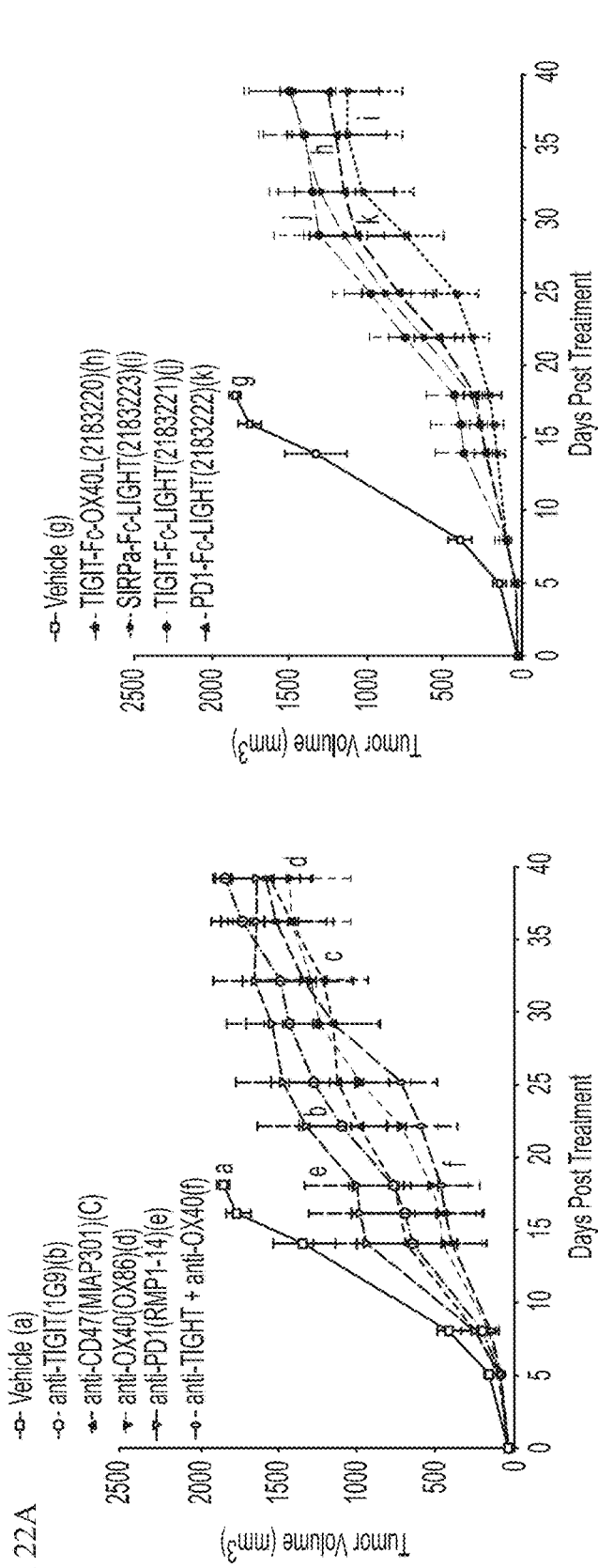


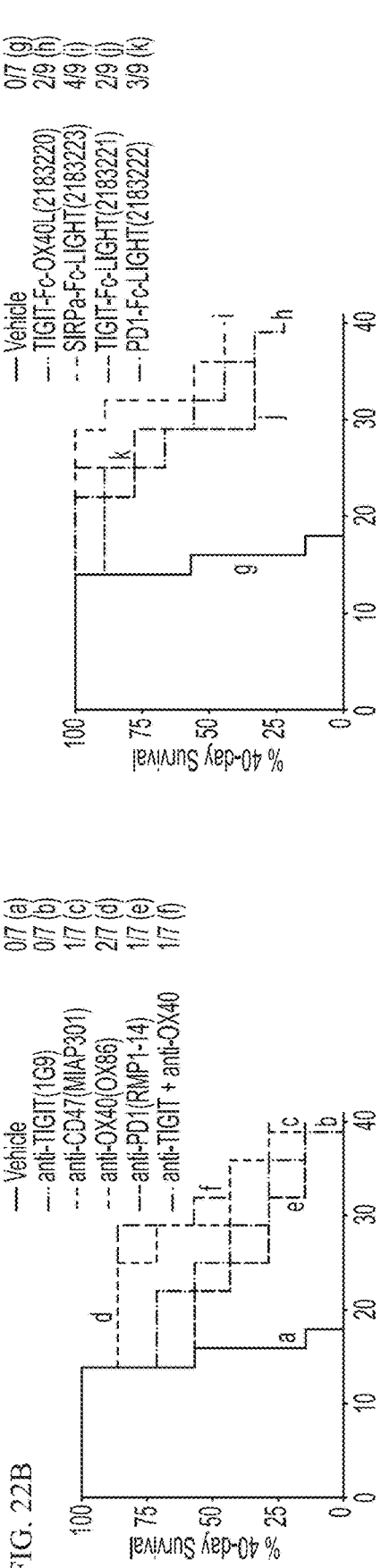
FIG. 22A



Rejection

Vehicle	0/7 (a)
anti-TIGIT(1G9)	0/7 (b)
anti-CD47(MIAP301)	1/7 (c)
anti-OX40(OX86)	2/7 (d)
anti-PD1(RMP1-14)	1/7 (e)
anti-TIGIT + anti-OX40	1/7 (f)

FIG. 22B



Rejection

Vehicle	0/7 (g)
TIGIT-Fc-OX40L(2183220)	2/9 (h)
SIRPa-Fc-LIGHT(2183223)(i)	4/9 (i)
TIGIT-Fc-LIGHT(2183221)(j)	2/9 (j)
PD1-Fc-LIGHT(2183222)(k)	3/9 (k)

FIG. 23

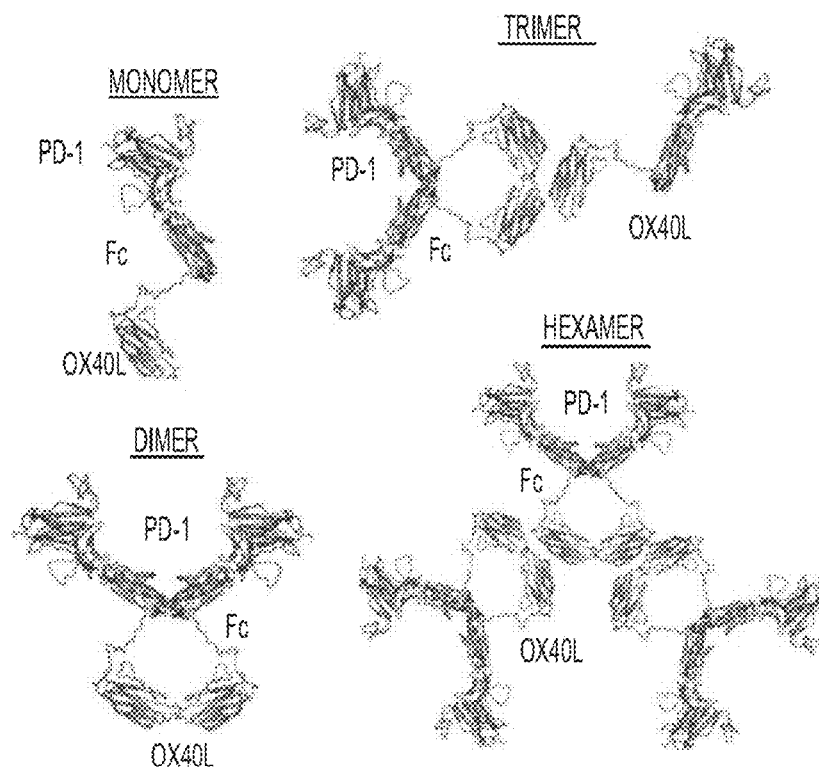


FIG. 24

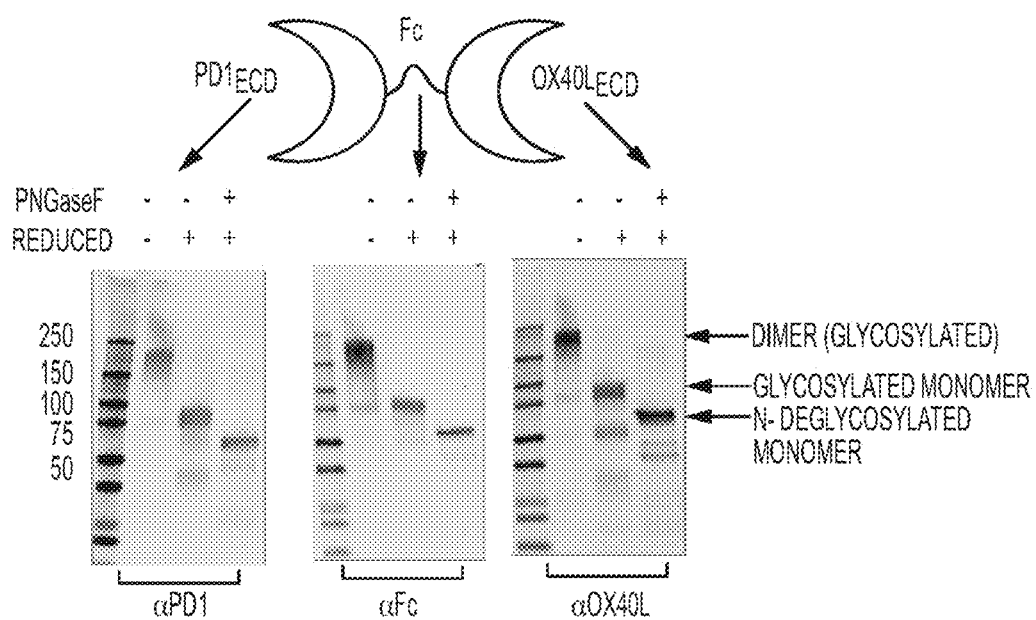


FIG. 25

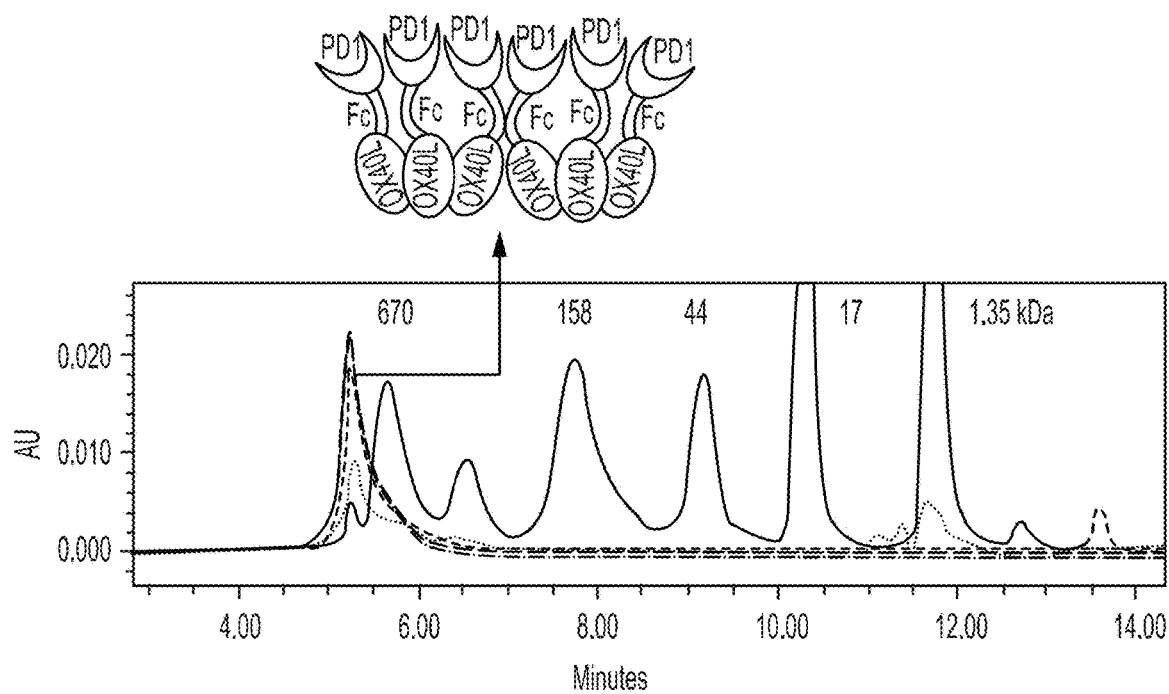


FIG. 26

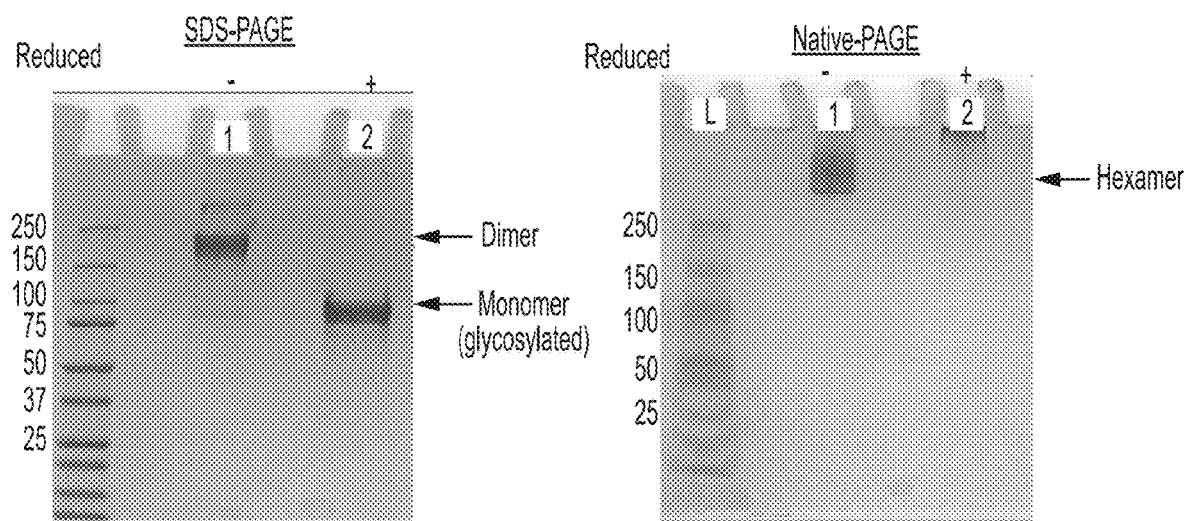
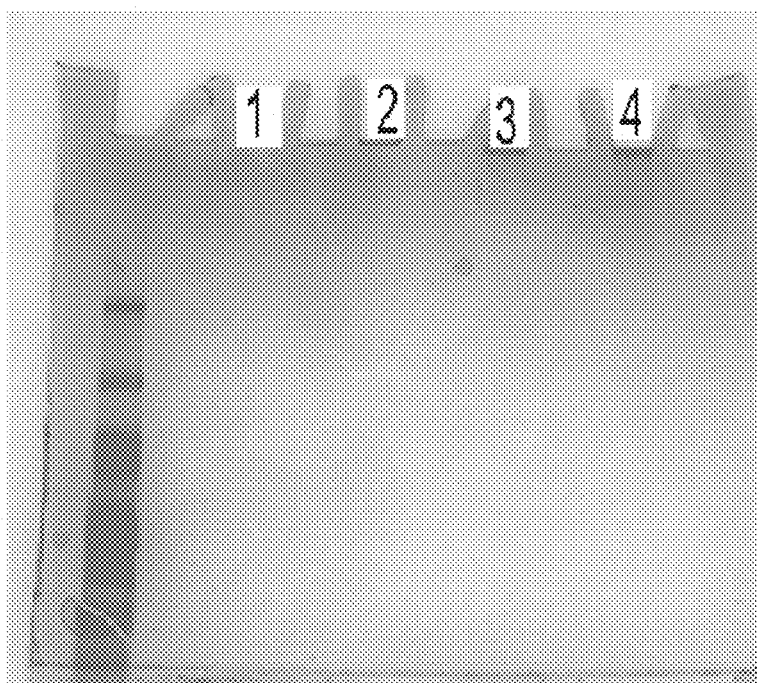
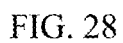


FIG. 27

Native-Page





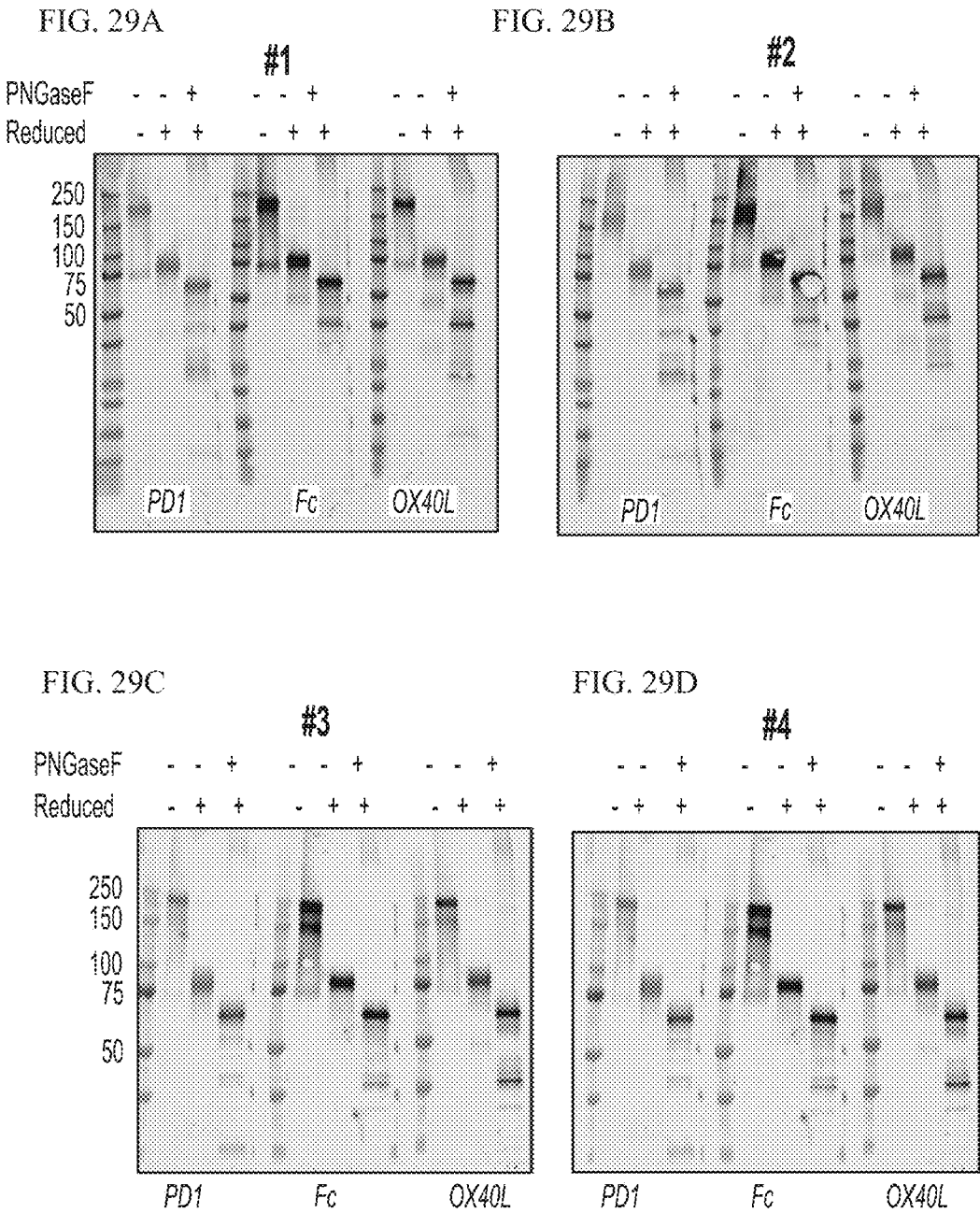


FIG. 29E

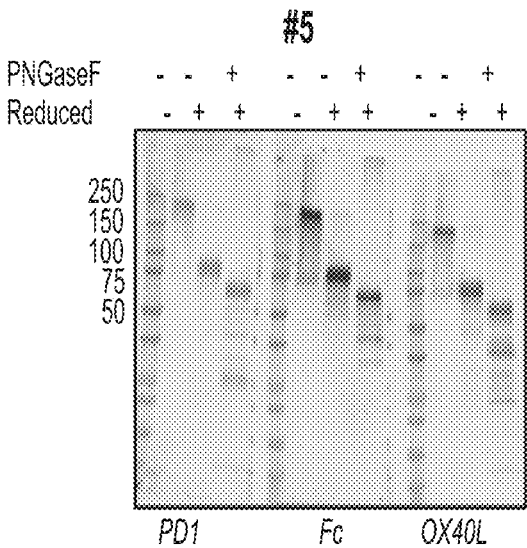


FIG. 29F

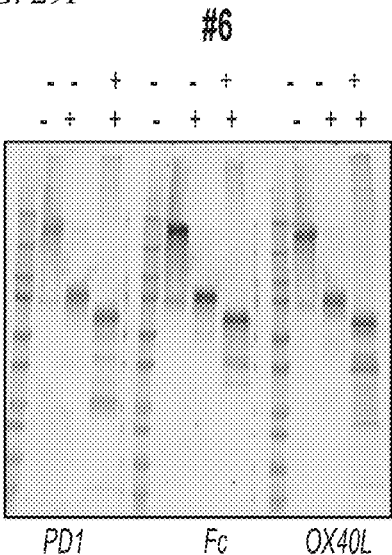


FIG. 29G

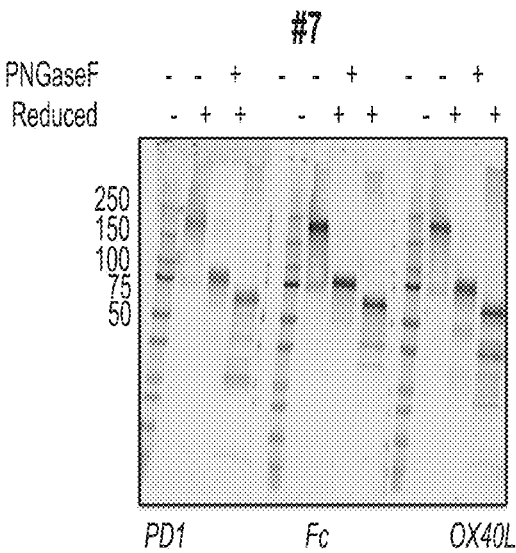


FIG. 29H

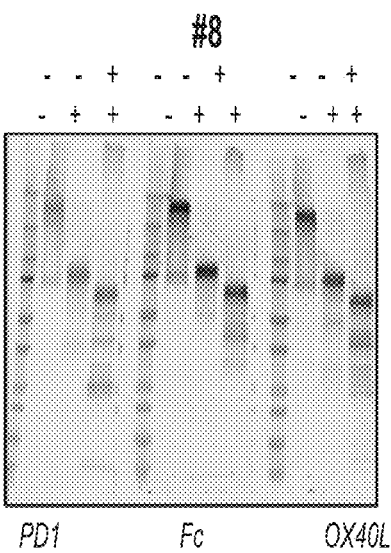


FIG. 29I

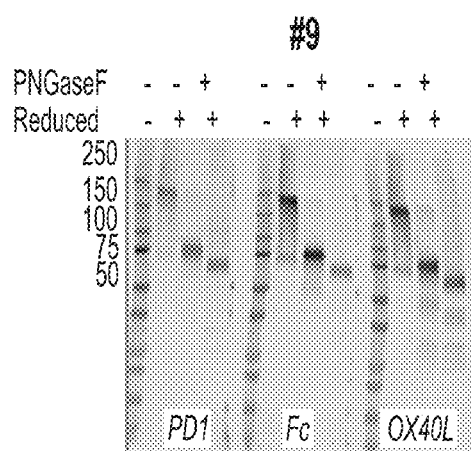


FIG. 29J

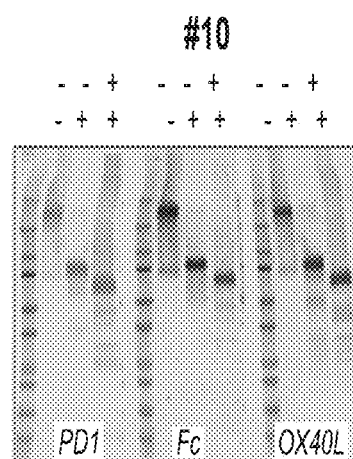


FIG. 29K

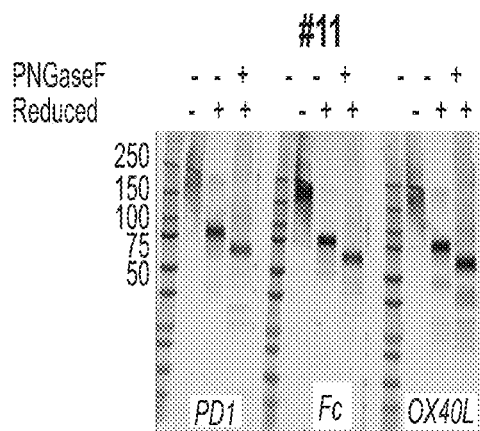


FIG. 29L

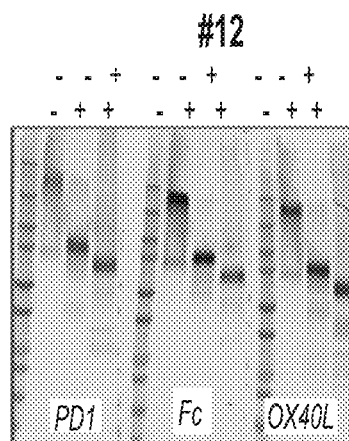


FIG. 29M

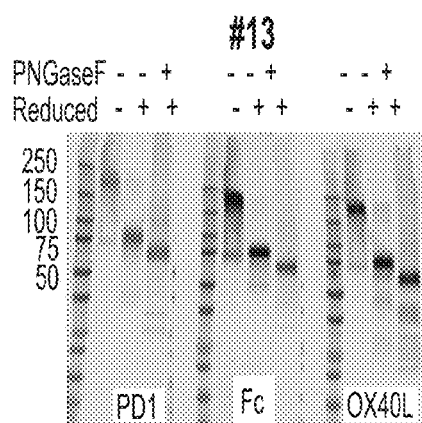


FIG. 29N

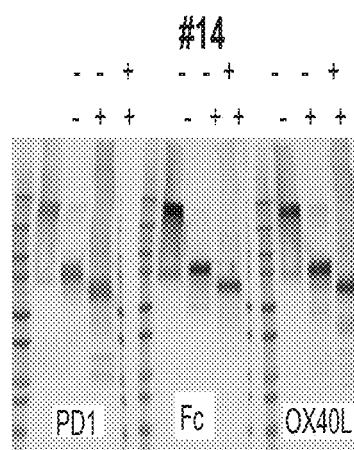


FIG. 29O

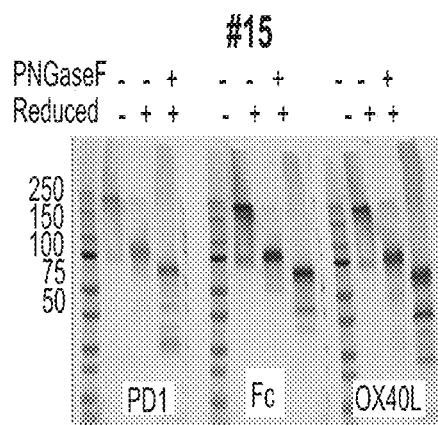


FIG. 29P

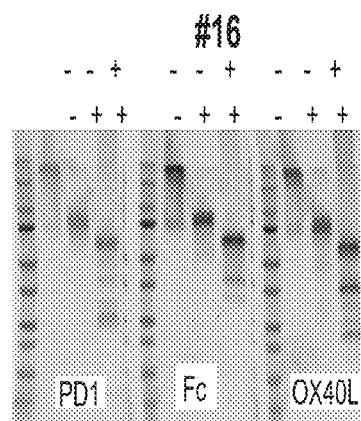


FIG. 29Q

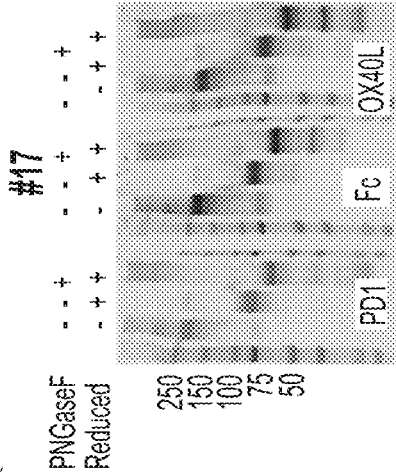


FIG. 30

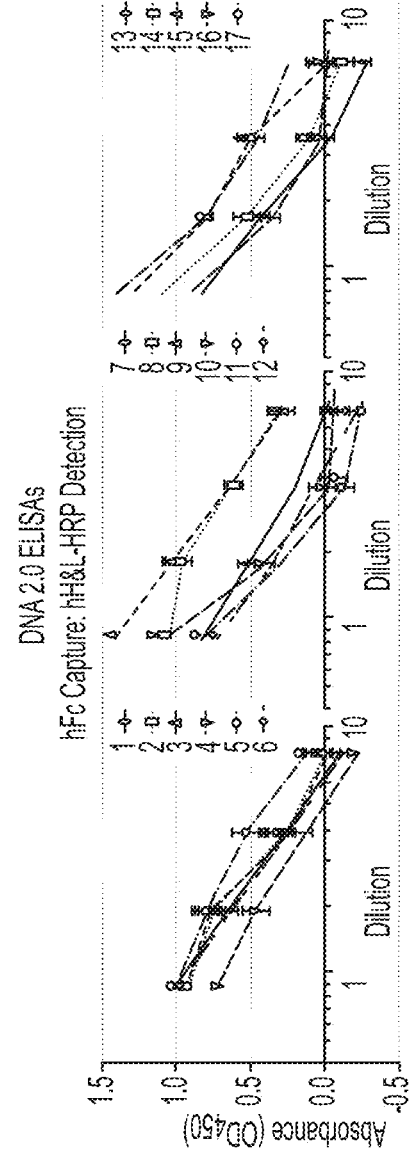


FIG. 31A

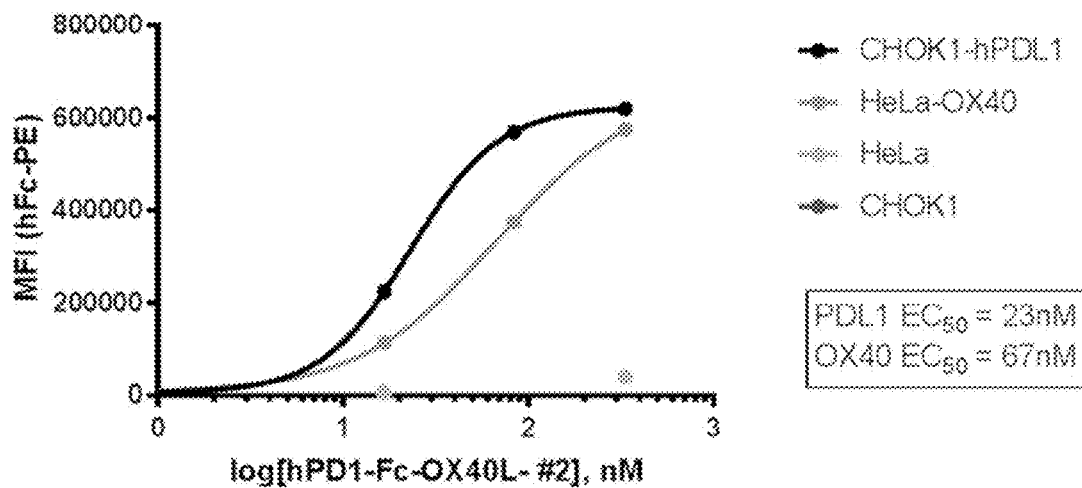


FIG. 31B

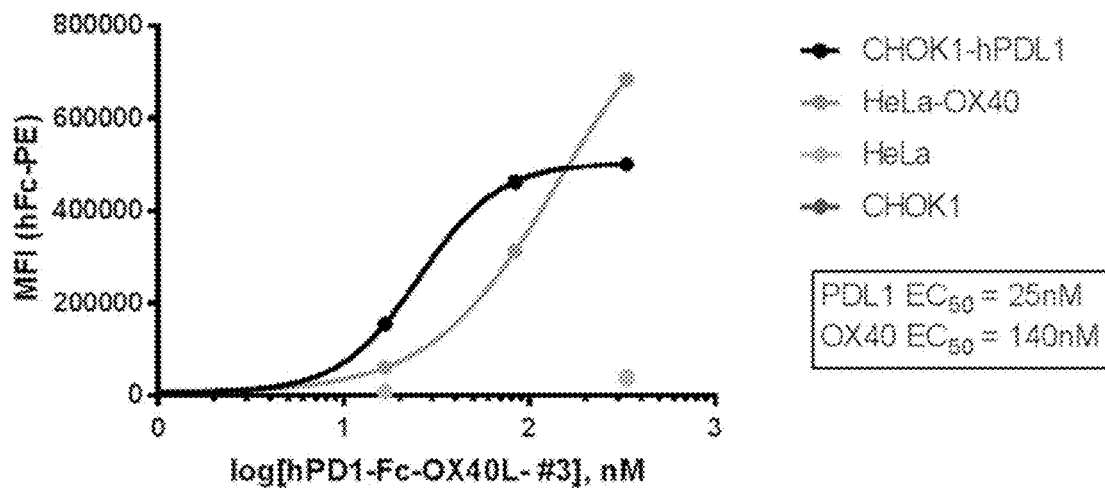


FIG. 31C

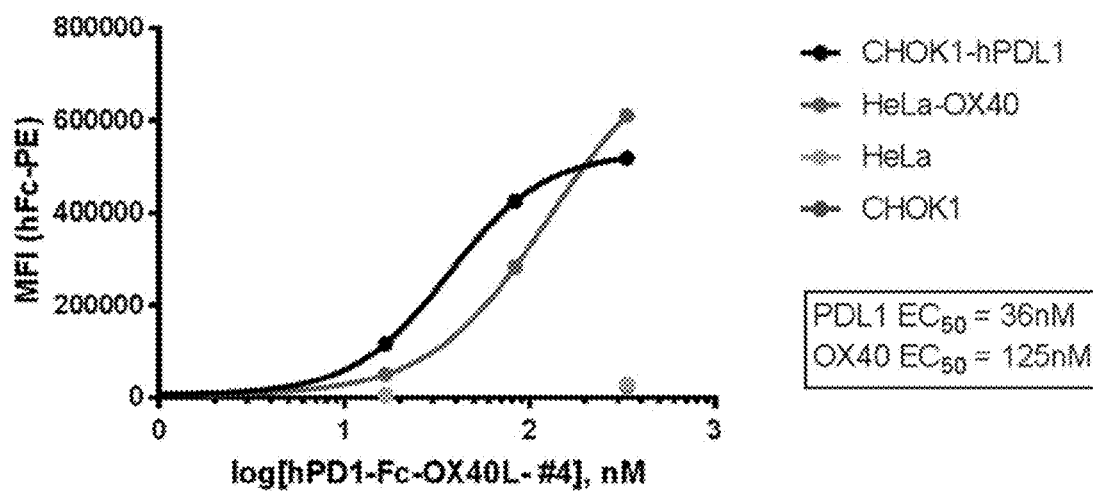


FIG. 31D

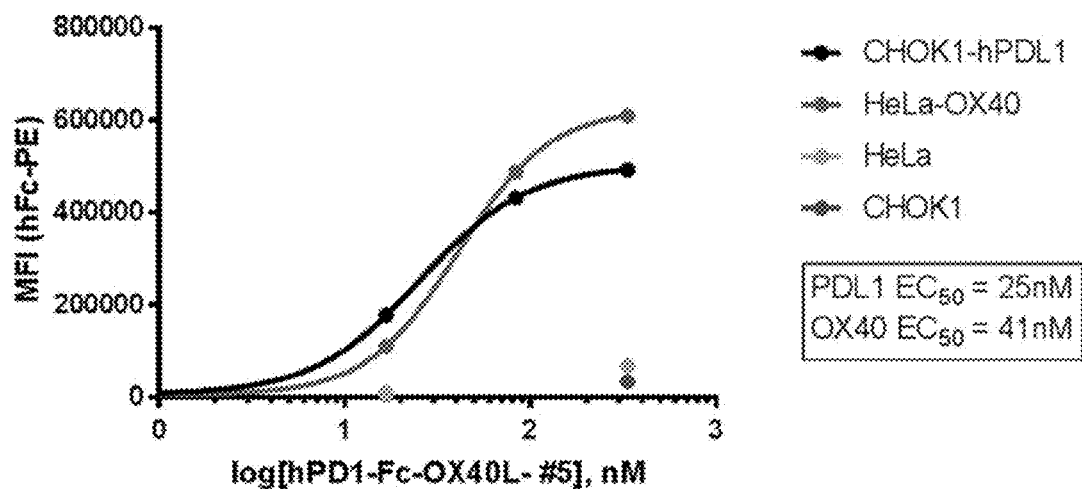


FIG. 31E

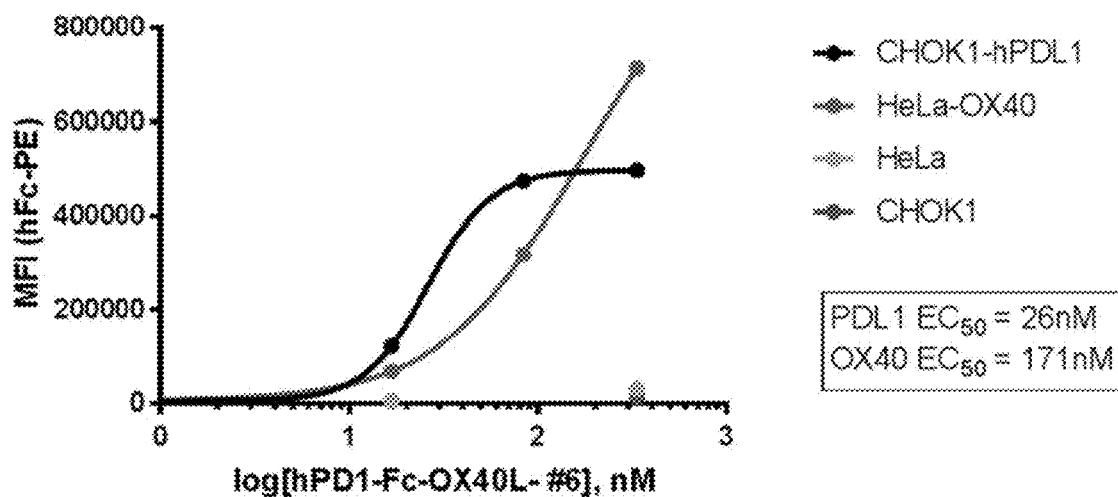


FIG. 31F

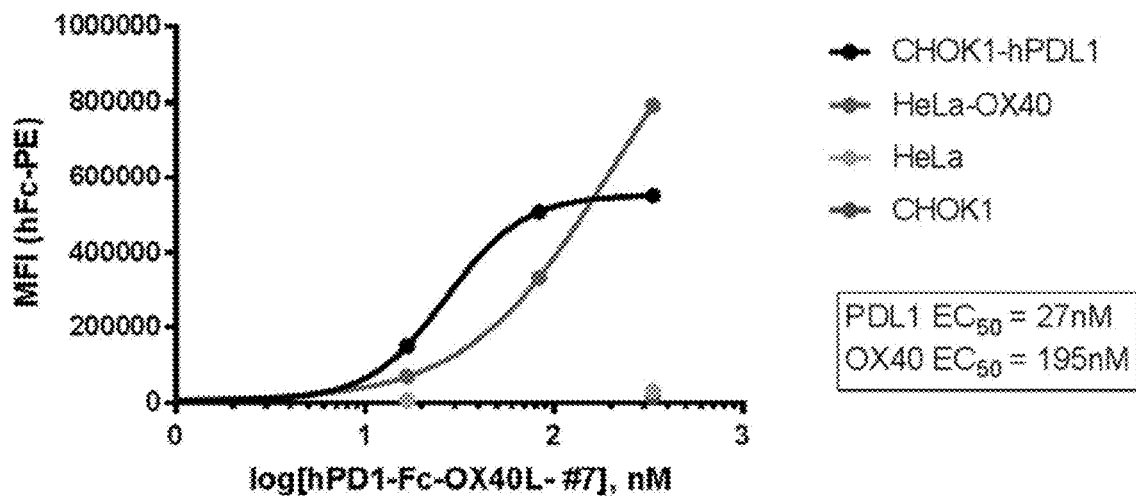


FIG. 31G

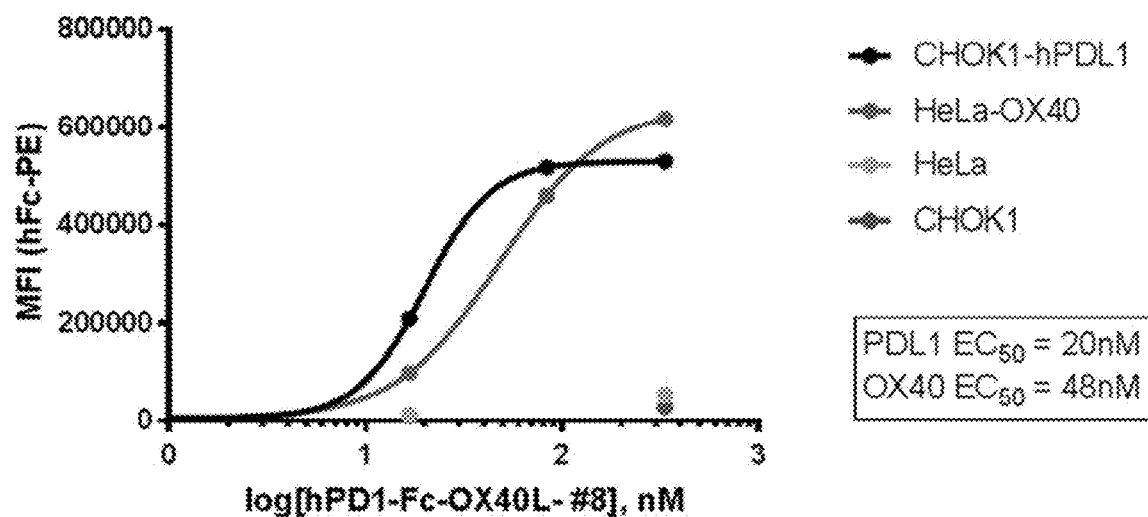


FIG. 31H

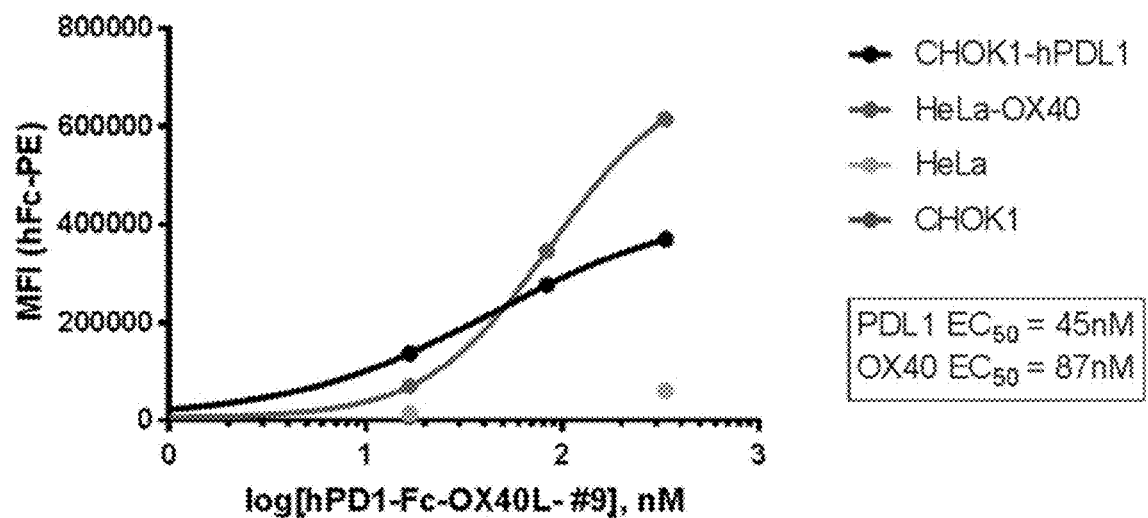


FIG. 31I

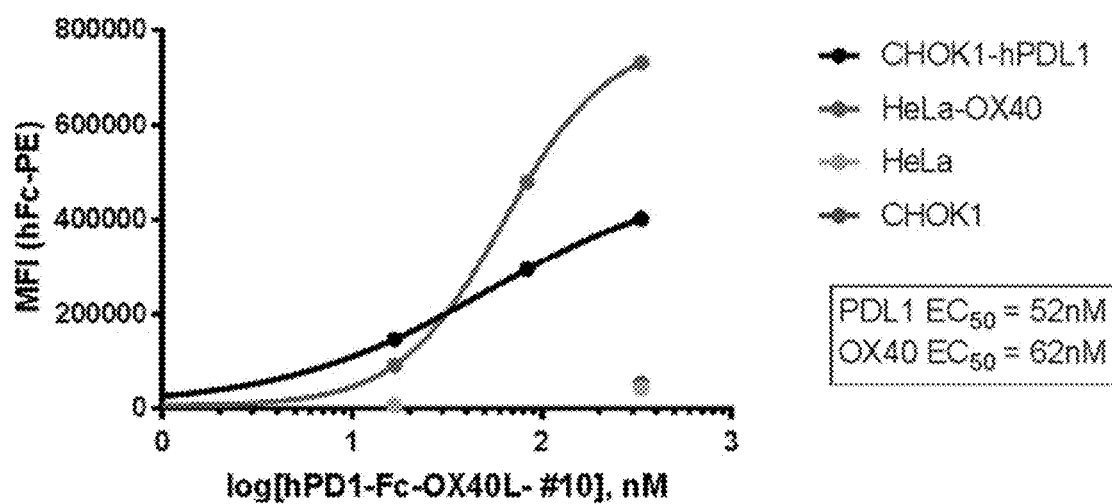


FIG. 31J

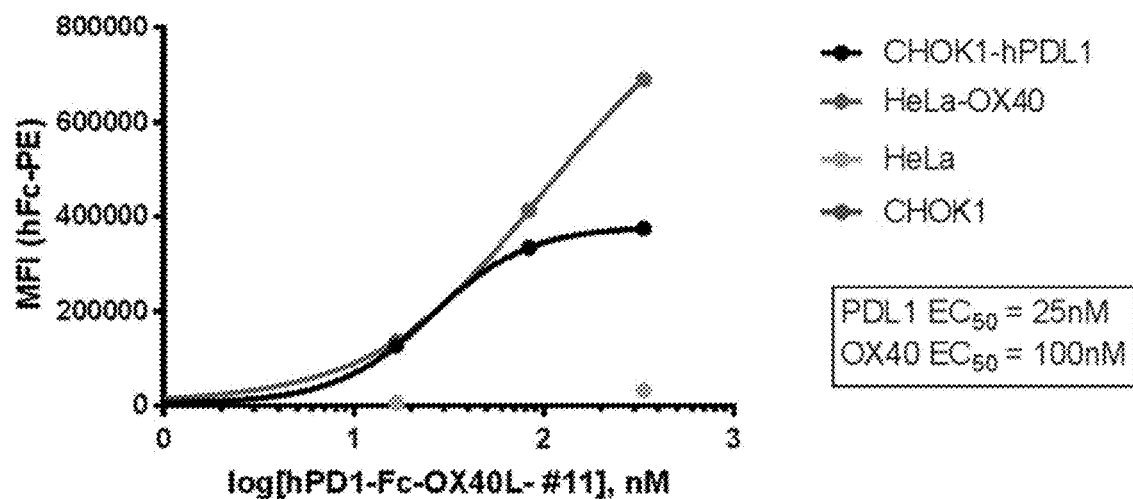


FIG. 31K

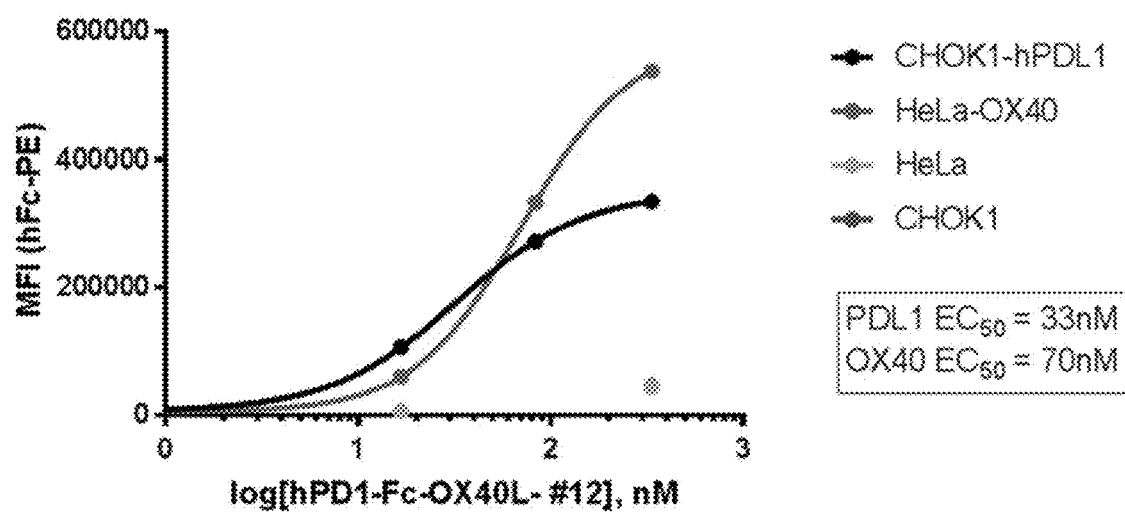


FIG. 31L

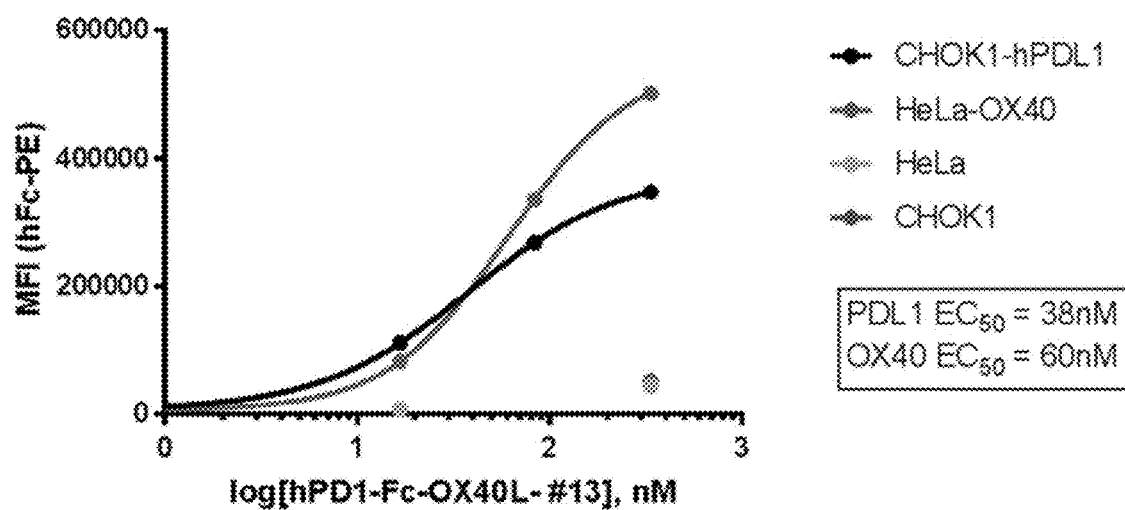


FIG. 31M

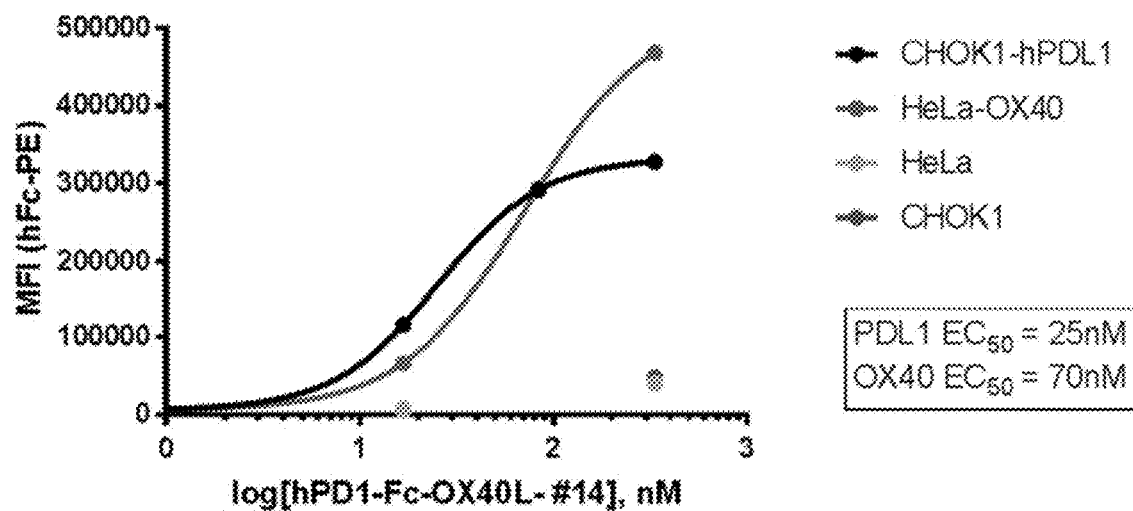


FIG. 31N

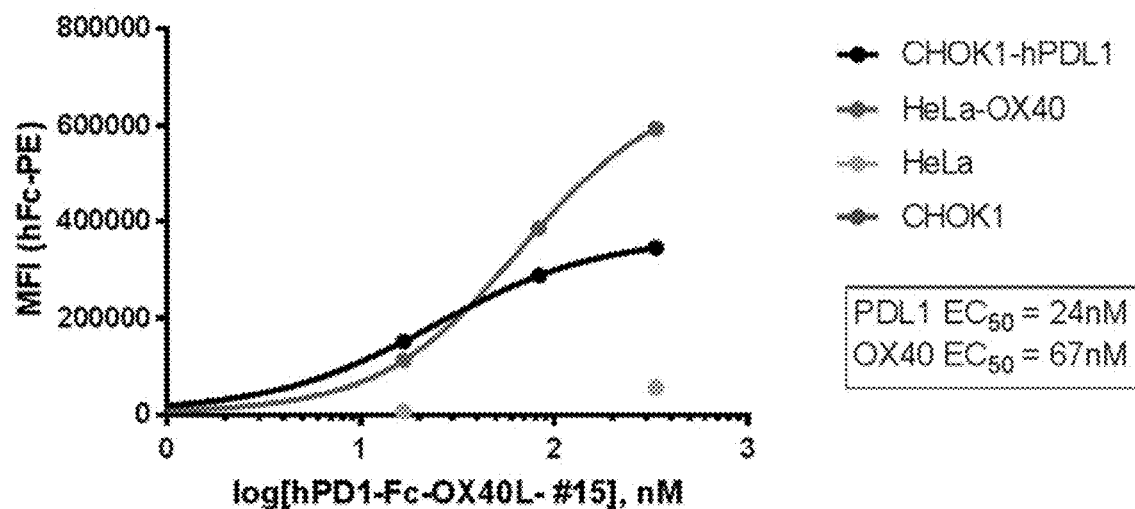


FIG. 31O

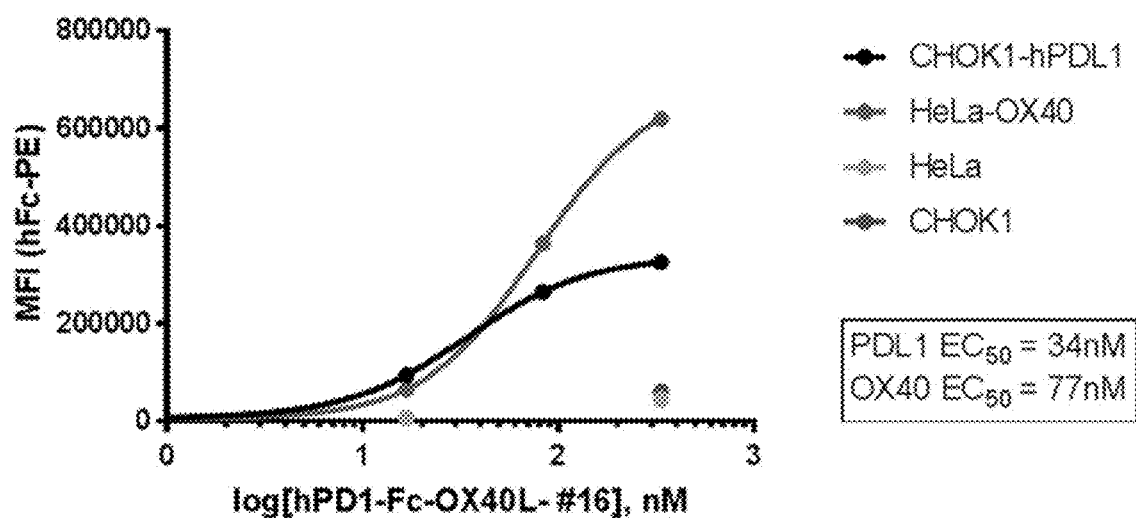


FIG. 31P

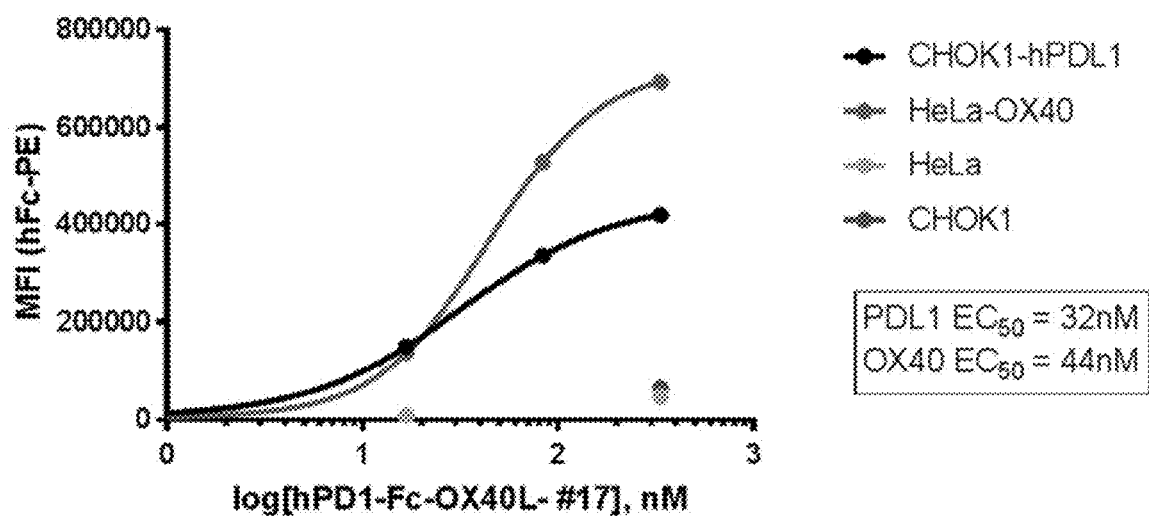


FIG. 32

Joining Linker 1	Fc	Joining Linker 2	Linker Module = Joining Linker 1 + Fc + Joining Linker 2
SKYGPPCPSCP (SEQ ID NO: 49)	<p>AFEFLGGPSVFLFPKPKDQIMISRTPEVTCVVVDVSOE</p> <p>DPEVQFNWYVDGVEVHNATKPREEQFNSTYRVVSVLT</p> <p>LHODWLSGKEYCKVSSKGLPSSIEKTIENATGQPREPQ</p> <p>VYTLPPSQEEMTKNQVSLTCLVKGYFSPDIAVWESNGQ</p> <p>PENNYKTTTPVLDSDGSFFLYSRLTVDKSSWQEGNVFSC</p> <p>SVMHEALHNHYTQKSLSLGLK (SEQ ID NO: 46)</p>	IEGRMD (SEQ ID NO: 52)	<p>SKYGPPCPSCPAPFEFLGGPSVFLFPKPKDQIMISRTPEVTCVVVDVVS</p> <p>QEDPEVQFNWYVDGVEVHNATKPREEQFNSTYRVVSVLT</p> <p>GKEYCKVSSKGLPSSIEKTIENATGQPREPQVYTLPPSQEEMTKNQV</p> <p>SLTCLVKGYFSPDIAVWESNGQPENNYKTTTPVLDSDGSFFLYSRLT</p> <p>VDKSSWQEGNVFSCSVMHEALHNHYTQKSLSLGLKIEGRMD (SEQ ID NO: 96)</p>
SKYGPPCPSCP (SEQ ID NO: 49)	<p>AFEFLGGPSVFLFPKPKDQIMISRTPEVTCVVVDVSOE</p> <p>DPEVQFNWYVDGVEVHNATKPREEQFNSTYRVVSVLT</p> <p>PHSDWLSGKEYCKVSSKGLPSSIEKTIENATGQPREPQ</p> <p>VYTLPPSQEEMTKNQVSLTCLVKGYFSPDIAVWESNGQ</p> <p>PENNYKTTTPVLDSDGSFFLYSRLTVDKSSWQEGNVFSC</p> <p>SVLHEALHNHYTQKSLSLGLK (SEQ ID NO: 47)</p>	IEGRMD (SEQ ID NO: 52)	<p>SKYGPPCPSCPAPFEFLGGPSVFLFPKPKDQIMISRTPEVTCVVVDVVS</p> <p>QEDPEVQFNWYVDGVEVHNATKPREEQFNSTYRVVSVLT</p> <p>GKEYCKVSSKGLPSSIEKTIENATGQPREPQVYTLPPSQEEMTKNQV</p> <p>SLTCLVKGYFSPDIAVWESNGQPENNYKTTTPVLDSDGSFFLYSRLT</p> <p>VDKSSWQEGNVFSCSVMHEALHNHYTQKSLSLGLKIEGRMD (SEQ ID NO: 97)</p>
SKYGPPCPSCP (SEQ ID NO: 49)	<p>AFEFLGGPSVFLFPKPKDQIMISRTPEVTCVVVDVSOE</p> <p>DPEVQFNWYVDGVEVHNATKPREEQFNSTYRVVSVLT</p> <p>LHODWLSGKEYCKVSSKGLPSSIEKTIENATGQPREPQ</p> <p>VYTLPPSQEEMTKNQVSLTCLVKGYFSPDIAVWESNGQ</p> <p>PENNYKTTTPVLDSDGSFFLYSRLTVDKSSWQEGNVFSC</p> <p>SVLHEALHNHYTQKSLSLGLK (SEQ ID NO: 48)</p>	IEGRMD (SEQ ID NO: 52)	<p>SKYGPPCPSCPAPFEFLGGPSVFLFPKPKDQIMISRTPEVTCVVVDVVS</p> <p>QEDPEVQFNWYVDGVEVHNATKPREEQFNSTYRVVSVLT</p> <p>GKEYCKVSSKGLPSSIEKTIENATGQPREPQVYTLPPSQEEMTKNQV</p> <p>SLTCLVKGYFSPDIAVWESNGQPENNYKTTTPVLDSDGSFFLYSRLT</p> <p>VDKSSWQEGNVFSCSVMHEALHNHYTQKSLSLGLKIEGRMD (SEQ ID NO: 98)</p>
SKYGPPCPSCP (SEQ ID NO: 50)	<p>AFEFLGGPSVFLFPKPKDQIMISRTPEVTCVVVDVSOE</p> <p>DPEVQFNWYVDGVEVHNATKPREEQFNSTYRVVSVLT</p> <p>LHODWLSGKEYCKVSSKGLPSSIEKTIENATGQPREPQ</p> <p>VYTLPPSQEEMTKNQVSLTCLVKGYFSPDIAVWESNGQ</p> <p>PENNYKTTTPVLDSDGSFFLYSRLTVDKSSWQEGNVFSC</p> <p>SVMHEALHNHYTQKSLSLGLK (SEQ ID NO: 46)</p>	IEGRMD (SEQ ID NO: 52)	<p>SKYGPPCPSCPAPFEFLGGPSVFLFPKPKDQIMISRTPEVTCVVVDVVS</p> <p>QEDPEVQFNWYVDGVEVHNATKPREEQFNSTYRVVSVLT</p> <p>GKEYCKVSSKGLPSSIEKTIENATGQPREPQVYTLPPSQEEMTKNQV</p> <p>SLTCLVKGYFSPDIAVWESNGQPENNYKTTTPVLDSDGSFFLYSRLT</p> <p>VDKSSWQEGNVFSCSVMHEALHNHYTQKSLSLGLKIEGRMD (SEQ ID NO: 99)</p>
SKYGPPCPSCP (SEQ ID NO: 50)	<p>AFEFLGGPSVFLFPKPKDQIMISRTPEVTCVVVDVSOE</p> <p>DPEVQFNWYVDGVEVHNATKPREEQFNSTYRVVSVLT</p> <p>PHSDWLSGKEYCKVSSKGLPSSIEKTIENATGQPREPQ</p> <p>VYTLPPSQEEMTKNQVSLTCLVKGYFSPDIAVWESNGQ</p> <p>PENNYKTTTPVLDSDGSFFLYSRLTVDKSSWQEGNVFSC</p> <p>SVLHEALHNHYTQKSLSLGLK (SEQ ID NO: 47)</p>	IEGRMD (SEQ ID NO: 52)	<p>SKYGPPCPSCPAPFEFLGGPSVFLFPKPKDQIMISRTPEVTCVVVDVVS</p> <p>QEDPEVQFNWYVDGVEVHNATKPREEQFNSTYRVVSVLT</p> <p>GKEYCKVSSKGLPSSIEKTIENATGQPREPQVYTLPPSQEEMTKNQV</p> <p>SLTCLVKGYFSPDIAVWESNGQPENNYKTTTPVLDSDGSFFLYSRLT</p> <p>VDKSSWQEGNVFSCSVMHEALHNHYTQKSLSLGLKIEGRMD (SEQ ID NO: 100)</p>
SKYGPPCPSCP (SEQ ID NO: 50)	<p>AFEFLGGPSVFLFPKPKDQIMISRTPEVTCVVVDVSOE</p> <p>DPEVQFNWYVDGVEVHNATKPREEQFNSTYRVVSVLT</p> <p>LHODWLSGKEYCKVSSKGLPSSIEKTIENATGQPREPQ</p> <p>VYTLPPSQEEMTKNQVSLTCLVKGYFSPDIAVWESNGQ</p> <p>PENNYKTTTPVLDSDGSFFLYSRLTVDKSSWQEGNVFSC</p> <p>SVLHEALHNHYTQKSLSLGLK (SEQ ID NO: 48)</p>	IEGRMD (SEQ ID NO: 52)	<p>SKYGPPCPSCPAPFEFLGGPSVFLFPKPKDQIMISRTPEVTCVVVDVVS</p> <p>QEDPEVQFNWYVDGVEVHNATKPREEQFNSTYRVVSVLT</p> <p>GKEYCKVSSKGLPSSIEKTIENATGQPREPQVYTLPPSQEEMTKNQV</p> <p>SLTCLVKGYFSPDIAVWESNGQPENNYKTTTPVLDSDGSFFLYSRLT</p> <p>VDKSSWQEGNVFSCSVMHEALHNHYTQKSLSLGLKIEGRMD (SEQ ID NO: 101)</p>

TIGIT- AND LIGHT-BASED CHIMERIC PROTEINS

PRIORITY

[0001] This application claims the benefit of, and priority to, U.S. Provisional Application No. 62/464,002, filed Feb. 27, 2017, the contents of which are hereby incorporated by reference in its entirety.

DESCRIPTION OF THE TEXT FILE SUBMITTED ELECTRONICALLY

[0002] This application contains a sequence listing. It has been submitted electronically via EFS-Web as an ASCII text file entitled "SHK-001PC1_SequenceListing_ST25". The sequence listing is 141,613 bytes in size, and was created on or about Feb. 27, 2018. The sequence listing is hereby incorporated by reference in its entirety.

TECHNICAL FIELD

[0003] The present invention relates to, inter alia, compositions and methods, including chimeric proteins that find use in the treatment of disease, such as immunotherapies for cancer and autoimmunity.

BACKGROUND

[0004] The immune system is central to the body's response to foreign entities that can cause disease. However, many cancers have developed mechanisms to avoid the immune system by, for instance, delivering or propagating immune inhibitory signals. Thus, there remains a need to develop therapeutics that are endowed with multiple functionalities—for instance, reversing immune inhibitory signal and stimulating an anti-cancer immune response.

SUMMARY

[0005] Accordingly, in various aspects, the present invention provides for compositions and methods that are useful for cancer immunotherapy. For instance, the present invention, in part, relates to specific chimeric proteins that reverse or suppresses immune inhibitory signals while providing immune activating or co-stimulatory signals. Importantly, inter alia, the present invention provides for improved chimeric proteins that can maintain a stable and producible multimeric state based on, without wishing to be bound by theory, stabilization in a linker region including one or more disulfide bonds. Accordingly, the present compositions and methods overcome various deficiencies in producing bi-specific agents.

[0006] In some aspects, the chimeric protein is of a general structure of: N terminus-(a)-(b)-(c)-C terminus, where (a) is a first domain comprising an extracellular domain of a Type I transmembrane protein, (b) is a linker comprising at least one cysteine residue capable of forming a disulfide bond (including without limitation, hinge-CH2-CH3 Fc domain is derived from human IgG4), and (c) is a second domain comprising an extracellular domain of Type II transmembrane protein, where the linker connects the first domain and the second domain and optionally comprises one or more joining linkers as described herein.

[0007] For instance, in embodiments, the extracellular domain of a Type I transmembrane protein is from TIGIT (VSIG9, VSTM3).

[0008] In embodiments, the chimeric protein is of a general structure of: N terminus-(a)-(b)-(c)-C terminus, where (a) is a first domain comprising an extracellular domain of a Type I transmembrane protein, the transmembrane protein being TIGIT, (b) is a linker comprising at least one cysteine residue capable of forming a disulfide bond (including without limitation, hinge-CH2-CH3 Fc domain is derived from human IgG4), and (c) is a second domain comprising an extracellular domain of Type II transmembrane protein, the transmembrane protein being selected from 4-1BBL (TNFSF9), GITRL (TNFSF18), TL1A (TNFSF15), and LIGHT (TNFSF14), where the linker connects the first domain and the second domain and optionally comprises one or more joining linkers as described herein.

[0009] For instance, in embodiments, the extracellular domain of a Type II transmembrane protein is from LIGHT.

[0010] In embodiments, the chimeric protein is of a general structure of: N terminus-(a)-(b)-(c)-C terminus, where (a) is a first domain comprising an extracellular domain of a Type I transmembrane protein, the transmembrane protein being selected from PD-1, CD172a(SIRPα), and TIGIT, (b) is a linker comprising at least one cysteine residue capable of forming a disulfide bond (including without limitation, hinge-CH2-CH3 Fc domain is derived from human IgG4), and (c) is a second domain comprising an extracellular domain of Type II transmembrane protein, the transmembrane protein being LIGHT, where the linker connects the first domain and the second domain and optionally comprises one or more joining linkers as described herein.

[0011] In some aspects, there is provided a method for treating cancer or an inflammatory disease comprising administering an effective amount of a pharmaceutical composition of the afore-mentioned chimeric proteins. In embodiments, the subject's T cells are activated when bound by the second domain of the chimeric protein and (a) one or more tumor cells are prevented from transmitting an immunosuppressive signal when bound by the first domain of the chimeric protein, (b) a quantifiable cytokine response in the peripheral blood of the subject is achieved, and/or (c) tumor growth is reduced in the subject in need thereof as compared to a subject treated with antibodies directed to the Type I or Type II protein, or their respective ligands or receptors. In embodiments, the method stimulates signaling of one or more of LIGHT, 4-1BBL, GITRL, and TL1A and activates antigen-presenting cells. In embodiments, the method reduces the amount or activity of regulatory T cells (Tregs) as compared to untreated subjects or subjects treated with antibodies directed to the Type I or Type II protein, or their respective ligands or receptors. In embodiments, the method increases priming of effector T cells in draining lymph nodes of the subject as compared to untreated subjects or subjects treated with antibodies directed to the Type I or Type II protein, or their respective ligands or receptors. In embodiments, the method causes an overall decrease in immunosuppressive cells and a shift toward a more inflammatory tumor environment as compared to untreated subjects or subjects treated with antibodies directed to the Type I or Type II protein, or their respective ligands or receptors.

[0012] Any aspect or embodiment described herein can be combined with any other aspect or embodiment as disclosed herein.

BRIEF DESCRIPTION OF THE DRAWINGS

[0013] FIG. 1A to FIG. 1D show schematic illustrations of how a Type I and Type II membrane protein (FIG. 1A and FIG. 1C) may be engineered with transmembrane and intracellular domains removed and adjoined using a linker sequence (FIG. 1B) to generate a single chimeric protein wherein the extracellular domains of the Type I and Type II membrane proteins each face outward in a single chimeric protein. FIG. 1B depicts the linkage of a Type I and Type II membrane protein by removal of the transmembrane and intracellular domains of each protein, and where the liberated extracellular domains (ECD) from each protein have been adjoined by a linker sequence. The ECD in this depiction may include the entire amino acid sequence of a candidate Type I or Type II protein which is typically localized outside the cell membrane, or any portion thereof which retains binding to the intended receptor or ligand. FIG. 1D depicts adjoined extracellular domains in a linear construct wherein the extracellular domain of the Type I membrane protein faces the “left” side of the construct and the extracellular domain of the Type II membrane protein faces the “right” side of the construct.

[0014] FIG. 2A, using an PD-1-Fc-OX40L chimeric protein as an example, shows that tumor cells may express PD-L1 on the cell surface, which can bind to PD-1 expressed by a T cell (FIG. 2B). This interaction suppresses activation of T cells. A chimeric protein comprising the extracellular domain of PD-1, adjoined to the extracellular domain of OX40L may bind to PD-L1 on the surface of a tumor cell, preventing binding to PD-1 on the surface of a T cell (FIG. 2C). The chimeric protein may then “dangle” from the surface of the tumor cell, and the OX40L portion of the chimeric protein may then bind to OX40 expressed on the surface of the T cell. This would result in replacement of an inhibitory PD-L1 signal with a co-stimulatory OX40L signal to enhance the anti-tumor activity of T cells. FIG. 2D shows a synapse that has formed by a chimeric protein between a tumor cell and a T cell. FIG. 2A to FIG. 2C illustrate the mechanisms through which a PD-1-Fc-OX40L chimeric protein binds to its target molecules to create a synapse between cells; thus, PD-1-Fc-OX40L is illustrative of the mechanism through which chimeric proteins of the present invention operate.

[0015] FIG. 3A shows Western blots of murine TIGIT-Fc-OX40L chimeric proteins run on SDS-PAGE under reducing conditions, following treatment with N+O deglycosylating enzyme, and/or after boiling.

[0016] FIG. 3B shows Western blots of human TIGIT-Fc-OX40L chimeric proteins run on SDS-PAGE under reducing conditions, following treatment with N+O deglycosylating enzyme, and/or after boiling. In both cases, specific detection of each domain is indicated by the anti-TIGIT, anti-Fc and anti-OX40L blots.

[0017] FIG. 4A are graphs showing ELISAs of murine TIGIT-Fc-OX40L chimeric proteins performed under the following conditions: Heavy+Light Chain captured and detected with Fc-HRP (top left), CD155/PVR-His captured and detected with IgG (top right), OX40-His captured and detected with an antibody directed to mOX40L (bottom left), and OX40-Fc captured and detected with a recombinant CD155 (bottom right). FIG. 4B are graphs showing ELISAs of human TIGIT-Fc-OX40L chimeric proteins performed under the following conditions: Heavy+Light Chain captured and detected with Fc-HRP (top left), CD155/PVR-

His captured and detected with IgG (top right), OX40-His captured and detected with an antibody directed to mOX40L (bottom left), and OX40-Fc captured and detected with a recombinant CD155, CD112 or CD113 protein (bottom right).

[0018] FIG. 5A shows cell lines generated to overexpress human PVR (CHOK1/PVR), which could be used to detect binding via a TIGIT containing construct (in FIG. 5A, unstained and isotype are overlapping).

[0019] FIG. 5B shows cell lines generated to overexpress Nectin-2, (CHOK1/Nectin2), which could be used to detect binding via a TIGIT containing construct.

[0020] FIG. 5C shows cell lines generated to overexpress Nectin-3 (CHOK1/Nectin3), which could be used to detect binding via a TIGIT containing construct (in FIG. 5C, unstained, isotype, and detection Ab are overlapping).

[0021] FIG. 6 are graphs showing binding of mouse TIGIT-Fc-OX40L to CHO-K1 cells expressing mouse PVR (top left), to parental CHO-K1 cells lacking PVR (bottom left) or to CHO-K1 cells expressing mouse OX40 (right).

[0022] FIG. 7 is a table of results showing the identified binding partners of human TIGIT-Fc-OX40L from a microarray containing approximately 6,000 human membrane proteins. In each case, the expected binding partners for each candidate molecule were identified by the screen. There was no evidence of non-specific binding to other human proteins, and binding to Galectin-1 is seen in the screen for all Fc-containing fusion proteins.

[0023] FIG. 8A shows Western blots of murine mCD172a (SIRP α)-Fc-LIGHT chimeric proteins run on SDS-PAGE under reducing conditions, following treatment with N+O deglycosylating enzyme, and/or after boiling.

[0024] FIG. 8B shows Western blots of human CD172a (SIRP α)-Fc-LIGHT chimeric proteins run on SDS-PAGE under reducing conditions, following treatment with N+O deglycosylating enzyme, and/or after boiling.

[0025] FIG. 9A are graphs showing ELISAs of murine mCD172a(SIRP α)-Fc-LIGHT chimeric proteins performed under the following conditions: Heavy+Light Chain captured and detected with Fc-HRP (top left), CD47-His captured and detected with IgG (top right), mLTBR-His captured and detected with an antibody directed to mLIGHT (bottom left), and LTBR His+GST captured and detected with an antibody directed to SIRP α (bottom right). FIG. 9B are graphs showing ELISAs of human CD172a(SIRP α)-Fc-LIGHT chimeric proteins performed under the following conditions: Heavy+Light Chain captured and detected with Fc-HRP (top left), CD47-His captured and detected with IgG (top right), human LTBR-His captured and detected with an antibody directed to human LIGHT (bottom left), and LTBR His+GST captured and detected with an antibody directed to SIRP α (bottom right).

[0026] FIG. 10A are graphs showing binding of mouse CD172a(SIRP α)-Fc-LIGHT to CHO-K1 cells expressing mouse CD47 (left) or to CHO-K1 cells expressing mouse LTbR (right). FIG. 10B are graphs showing binding of human CD172a(SIRP α)-Fc-LIGHT to CHO-K1 cells expressing mouse CD47 (Detection Ab Only Control peak is far left, remainder of peak distribute left to right by increasing concentration (i.e. 250 is far right)).

[0027] FIG. 11A are graphs showing binding of human CD172a(SIRP α)-Fc-LIGHT and CD172a(SIRP α)-Fc-CD40L to cynomolgus macaque red blood cells in comparison to CD47 specific antibodies (clone CC2C6 or

CC900002), top left. Lysis of cynomolgus macaque red blood cells following each treatment is shown over a titration curve in the bottom left and an example plate is shown on right. Triton-X was used as a positive control to cause lysis of cynomolgus macaque red blood cells (for reference, in the top panel, at X-axis point 2 nM, curves top to bottom are anti-CD47/IgG-APC, anti-CD47-FITC, SIRP α -Fc-LIGHT, and SIRP α -Fc-CD40L while in the bottom panel at X-axis point 2, curves top to bottom are Triton-X100, anti-CD47 (CC2C6) and anti-CD47 (CC9002), SIRP α -Fc-LIGHT, and SIRP α -Fc-CD40L all overlay). FIG. 11B are graphs showing binding of human CD172a(SIRP α)-Fc-LIGHT and CD172a(SIRP α)-Fc-CD40L to human red blood cells in comparison to CD47 specific antibodies (clone CC2C6 or CC900002), from each of 3 different human blood donors. FIG. 11C, lysis of human red blood cells following each treatment is shown over a titration curve in the left and an example plate is shown on right. Triton-X was used as a positive control to cause lysis of cynomolgus macaque red blood cells. Data are shown for 3 human red blood cell donors.

[0028] FIG. 12A shows Western blots of murine PD-1-Fc-LIGHT chimeric proteins run on SDS-PAGE under reducing conditions, following treatment with N+O deglycosylating enzyme, and/or after boiling. FIG. 12B shows Western blots of human PD-1-Fc-LIGHT chimeric proteins run on SDS-PAGE under reducing conditions, following treatment with N+O deglycosylating enzyme, and/or after boiling.

[0029] FIG. 13A are graphs showing ELISAs of murine PD-1-Fc-LIGHT chimeric proteins performed under the following conditions: Heavy+Light Chain captured and detected with Fc-HRP (left), mLTBR-His captured and detected with an antibody directed to mLIGHT (middle), and mPD-L1 captured and detected with an antibody directed to mLIGHT (right). FIG. 13B are graphs showing ELISAs of human PD-1-Fc-LIGHT chimeric proteins performed under the following conditions: Heavy+Light Chain captured and detected with Fc-HRP (left), hLTBR-Fc His captured and detected with biotinylated hLIGHT (middle), and hPDL1-Fc captured and detected with hLTBR-His/6x His-HRP (right).

[0030] FIG. 14A are graphs showing binding of mouse PD-1-Fc-LIGHT to CHO-K1 cells expressing mouse PD-L1 (left) or to CHO-K1 cells expressing mouse LTbR (right). FIG. 14B are graphs showing binding of human PD-1-Fc-LIGHT to CHO-K1 cells expressing human PD-L1.

[0031] FIG. 15A shows Western blots of murine TIGIT-Fc-LIGHT chimeric proteins run on SDS-PAGE under reducing conditions, following treatment with N+O deglycosylating enzyme, and/or after boiling. FIG. 15B shows Western blots of human TIGIT-Fc-LIGHT chimeric proteins run on SDS-PAGE under reducing conditions, following treatment with N+O deglycosylating enzyme, and/or after boiling.

[0032] FIG. 16A are graphs showing ELISAs of murine TIGIT-Fc-LIGHT chimeric proteins performed under the following conditions: Heavy+Light Chain captured and detected with Fc-HRP (left), CD155/PVR captured and detected with Fc-HRP (middle), and mLTBR-His captured and detected with an antibody directed to mLIGHT (right). FIG. 16B are graphs showing ELISAs of human TIGIT-Fc-LIGHT chimeric proteins performed under the following conditions: Heavy+Light Chain captured and detected with Fc-HRP (left), CD155-His captured and detected IgG

(middle), and hCD155-Fc captured and detected with hLTBR-His/6x His-HRP (right).

[0033] FIG. 17 are graphs showing binding of mouse TIGIT-Fc-LIGHT to CHO-K1 cells expressing mouse PVR (left) or to CHO-K1 cells expressing mouse LTbR (right).

[0034] FIG. 18A are graphs showing binding affinity measurements collected by biolayer interferometry using an Octet system demonstrating binding of human TIGIT-Fc-LIGHT, CD172a(SIRP α)-Fc-LIGHT and PD-1-Fc-LIGHT to human LTbR (all panels, top to bottom: 30, 10, 3.3, 0). FIG. 18B are binding affinity measurements collected by biolayer interferometry using an Octet system demonstrating binding of human PD-1-Fc-LIGHT to recombinant human PD-L1 and PD-L2 across a range of concentrations (top to bottom: 500 nM ARC \times PD-L1, 500 nM ARC \times PD-L2, 166 nM ARC \times PD-L1, 166 nM ARC \times PD-L2, 56 nM ARC \times PD-L1, 56 nM ARC \times PD-L2, No ARC).

[0035] FIG. 19A are graphs showing binding affinity measurements collected by biolayer interferometry using an Octet system demonstrating binding of human TIGIT-Fc-OX40L and TIGIT-Fc-LIGHT to recombinant human CD155/PVR as compared to a one-sided TIGIT-Fc fusion protein control (top to bottom: TIGIT-Fc-LIGHT, TIGIT-Fc-Ox40L, TIGIT-Fc). FIG. 19B are binding affinity measurements collected by biolayer interferometry using an Octet system demonstrating binding of human CD172a (SIRP α)-Fc-LIGHT to recombinant human CD47 as compared to a single-sided CD172a(SIRP α)-Fc control, or one of the two CD47 specific antibody controls (top to bottom: SIRP α -Fc-LIGHT, anti-CD47, anti-CD47 CC2C6, and SIRP-Fc). FIG. 19C are binding affinity measurements collected by biolayer interferometry using an Octet system demonstrating binding of human PD-1-Fc-LIGHT to recombinant human PD-L1 as compared to a single-sided PD-1-Fc control or an anti-PD-L1 control (Atezolizumab) (top to bottom: PD-1-Fc-LIGHT, anti-PDL1, and PD-1-Fc). FIG. 19D are binding affinity measurements collected by biolayer interferometry using an Octet system demonstrating binding of human CD172a(SIRP α)-Fc-LIGHT, TIGIT-Fc-LIGHT or PD-1-Fc-LIGHT to recombinant human LTbR as compared to a single-sided LIGHT-Fc fusion protein control or an anti-LTbR antibody (top to bottom: TIGIT-Fc-LIGHT, Sirp1 α -Fc-LIGHT, anti-LTbR, PD-1-Fc-LIGHT, and LIGHT-Fc).

[0036] FIG. 20A and FIG. 20B show superantigen cytokine release assays which demonstrate the effects of the various antibodies, mouse TIGIT-Fc-OX40L, mouse CD172a(SIRP α)-Fc-LIGHT, mouse TIGIT-Fc-LIGHT, and mouse PD-1-Fc-LIGHT chimeric proteins on mouse peripheral blood leukocytes activated by *staphylococcus* enterotoxin B (SEB). FIG. 20A assays IL2 secretion and FIG. 20B assays TNF α secretion. For FIG. 20A and FIG. 20B, the order of conditions for each concentration of SEB mirrors from left to right, the conditions listed in the legends from top to bottom (e.g. a-PD-1 (RMP1-14) is the third from the top in the legends and is therefore third from the left in the graphs, PD-1-Fc-LIGHT (10 nM) is the third from the bottom in the legends and is therefore third from the right in the graphs, and so forth). FIG. 20C shows a compilation of the data across multiple superantigen (SEB) concentrations (again, the order of conditions for each concentration of SEB mirrors from left to right, the conditions listed in the legends from top to bottom).

[0037] FIG. 21A to FIG. 21C show superantigen cytokine release assays which demonstrate the effects of the various antibodies, human TIGIT-Fc-LIGHT (FIG. 21A), human TIGIT-Fc-OX40L (FIG. 21B), human PD-1-Fc-LIGHT, and human CD172a(SIRP α)-Fc-LIGHT (FIG. 21C) chimeric proteins on human peripheral blood leukocytes activated by *staphylococcus* enterotoxin B (SEB).

[0038] FIG. 22A to FIG. 22C shows results from in vivo tumor studies demonstrating the anti-tumor efficacy of mTIGIT-Fc-OX40L, mCD172a(SIRP α)-Fc-LIGHT, mTIGIT-Fc-LIGHT, and mPD-1-Fc-LIGHT chimeric proteins in comparison with monoclonal antibodies to TIGIT, CD47, OX40, PD-1 or a combination of TIGIT and OX40. A CT26 tumor was implanted into Balb/c mice prior to treatment with the indicated regimens. FIG. 22A shows the evolution of tumor size over forty days after tumor inoculation for each group. FIG. 22B shows the overall survival percentage of mice through forty days after tumor inoculation and the number of complete tumor rejectors are indicated in the embedded table. In FIG. 22A and FIG. 22B, the treatment conditions are identified by letters.

[0039] FIG. 23 shows, without wishing to be bound by theory, four potential configurations of PD-1-Fc-OX40L chimeric proteins.

[0040] FIG. 24 shows Western blots of PD-1-Fc-OX40L chimeric proteins run on SDS-PAGE under a non-reducing condition, a reducing condition, and a reducing condition and following treatment with Peptide-N-Glycosidase F (PNGaseF).

[0041] FIG. 25 shows a chromatograph for PD-1-Fc-OX40L chimeric proteins run on Size Exclusion Chromatography (SEC).

[0042] FIG. 26 shows SDS-PAGE and native (non-SDS) PAGE gels for PD-1-Fc-OX40L chimeric proteins run under a non-reducing condition (“−”) or a reducing condition (“+”).

[0043] FIG. 27 shows a native (non-SDS) PAGE gel for PD-1-No Fc-OX40L chimeric proteins which lack a Fc domain.

[0044] FIG. 28 shows, without wishing to be bound by theory, a model for how a hexamer and concatemers form from chimeric proteins of the present invention.

[0045] FIG. 29A to FIG. 29Q show characterization of PD-1-Fc-OX40L chimeric proteins with different joining linker sequences by Western blot analysis. Sequences of the different joining linkers are provided below in the Examples section. Specifically, each individual domain of the fusion construct was probed using an α -PD-1, α -Fc, or α -OX40L antibody. In each figure, untreated samples of the PD-1-Fc-OX40L chimeric protein, e.g. control, were loaded into lane 1 in all the blots (no 3-mercaptoethanol or PNGase). Samples in lane 2 were treated with the reducing agent, 3-mercaptoethanol, while samples in lane 3 were treated with PNGase.

[0046] FIG. 30 shows characterization of PD-1-Fc-OX40L chimeric proteins with different joining linker sequences by ELISA-based capture and detection assay against the central Fc region of the protein. The protein concentration of each PD-1-Fc-OX40L chimeric protein with different joining linker sequence (#1 to #17) was determined.

[0047] FIG. 31A to FIG. 31P show the flow cytometry profiles of PD-1-Fc-OX40L chimeric proteins with different joining linker sequences by FACS analysis to PD-L1 or

OX40. The EC₅₀ values were calculated for each PD-1-Fc-OX40L chimeric protein with different joining linker sequence (#2 to #17—see X-axis label and chart in the Examples below for linker identity).

[0048] FIG. 32 is a table showing joining linkers and Fc linkers that can be combined into illustrative modular linkers. The illustrative modular linkers shown can be combined with any herein-described Type I and Type II proteins and/or extracellular domains of a herein-described Type I and Type II proteins to form a chimeric protein of the present invention.

DETAILED DESCRIPTION

[0049] The present invention is based, in part, on the discovery that chimeric proteins can be engineered from the extracellular, or effector, regions of immune-modulating transmembrane proteins in a manner that exploits the orientations of these proteins (e.g. Type I versus Type II) and therefore allows the delivery of immune stimulatory and/or immune inhibitory signals, including, for example, masking an immune inhibitory signal and replacing it with an immune stimulatory signal in the treatment of cancer, specifically, that LIGHT- and/or TIGIT-based chimeric proteins have medical uses.

Chimeric Proteins

[0050] In some aspects, the chimeric protein is of a general structure of: N terminus-(a)-(b)-(c)-C terminus, where (a) is a first domain comprising an extracellular domain of a Type I transmembrane protein, (b) is a linker having at least one cysteine residue capable of forming a disulfide bond (including without limitation, hinge-CH₂-CH₃ Fc domain is derived from human IgG4), and (c) is a second domain comprising an extracellular domain of Type II transmembrane protein, where the linker connects the first domain and the second domain and optionally comprises one or more joining linkers as described herein, where one of the first and second extracellular domains is an immune inhibitory signal and one of the first and second extracellular domains is an immune stimulatory signal.

[0051] In embodiments, chimeric protein refers to a recombinant fusion protein, e.g. a single polypeptide having the extracellular domains described herein. For example, in embodiments, the chimeric protein is translated as a single unit in a cell. In embodiments, chimeric protein refers to a recombinant protein of multiple polypeptides, e.g. multiple extracellular domains described herein, that are linked to yield a single unit, e.g. in vitro (e.g. with one or more synthetic linkers described herein).

[0052] In embodiments, the chimeric protein is chemically synthesized as one polypeptide or each domain may be chemically synthesized separately and then combined. In embodiments, a portion of the chimeric protein is translated and a portion is chemically synthesized.

[0053] In embodiments, an extracellular domain refers to a portion of a transmembrane protein which is capable of interacting with the extracellular environment. In embodiments, an extracellular domain refers to a portion of a transmembrane protein which is sufficient to bind to a ligand or receptor and effectively transmit a signal to a cell. In embodiments, an extracellular domain is the entire amino acid sequence of a transmembrane protein which is external of a cell or the cell membrane. In embodiments, an extra-

cellular domain is the that portion of an amino acid sequence of a transmembrane protein which is external of a cell or the cell membrane and is needed for signal transduction and/or ligand binding as may be assayed using methods know in the art (e.g. in vitro ligand binding and/or cellular activation assays).

[0054] In embodiments, an immune inhibitory signal refers to a signal that diminishes or eliminates an immune response. For example, in the context of oncology, such signals may diminish or eliminate antitumor immunity. Under normal physiological conditions, inhibitory signals are useful in the maintenance of self-tolerance (e.g. prevention of autoimmunity) and also to protect tissues from damage when the immune system is responding to pathogenic infection. For instance, without limitation, immune inhibitory signal may be identified by detecting an increase in cellular proliferation, cytokine production, cell killing activity or phagocytic activity when such an inhibitory signal is blocked.

[0055] In embodiments, an immune stimulatory signal refers to a signal that enhances an immune response. For example, in the context of oncology, such signals may enhance antitumor immunity. For instance, without limitation, immune stimulatory signal may be identified by directly stimulating proliferation, cytokine production, killing activity or phagocytic activity of leukocytes. Specific examples include direct stimulation of TNF superfamily receptors such as OX40, LTbR, 4-1BB or TNFRSF25 using either receptor agonist antibodies or using chimeric proteins encoding the ligands for such receptors (OX40L, LIGHT, 4-1BBL, TL1A, respectively). Stimulation from any one of these receptors may directly stimulate the proliferation and cytokine production of individual T cell subsets. Another example includes direct stimulation of an immune inhibitory cell with through a receptor that inhibits the activity of such an immune suppressor cell. This would include, for example, stimulation of CD4⁺FoxP3⁺ regulatory T cells with a GITR agonist antibody or GITRL containing chimeric protein, which would reduce the ability of those regulatory T cells to suppress the proliferation of conventional CD4⁺ or CD8⁺ T cells. In another example, this would include stimulation of CD40 on the surface of an antigen presenting cell using a CD40 agonist antibody or a chimeric protein containing CD40L, causing activation of antigen presenting cells including enhanced ability of those cells to present antigen in the context of appropriate native costimulatory molecules, including those in the B7 or TNF superfamily. In another example, this would include stimulation of LTbR on the surface of a lymphoid or stromal cell using a LIGHT containing chimeric protein, causing activation of the lymphoid cell and/or production of pro-inflammatory cytokines or chemokines to further stimulate an immune response, optionally within a tumor.

[0056] Membrane proteins typically consist of an extracellular domain, one or a series of transmembrane domains, and an intracellular domain. Without wishing to be bound by theory, the extracellular domain of a membrane protein is responsible for interacting with a soluble or membrane bound receptor or ligand. Without wishing to be bound by theory, the trans-membrane domain(s) are responsible for localizing a protein to the plasma membrane. Without wishing to be bound by theory, the intracellular domain of a membrane protein is responsible for coordinating interactions with cellular signaling molecules to coordinate intra-

cellular responses with the extracellular environment (or visa-versa). There are two types of single-pass membrane proteins, those with an extracellular amino terminus and intracellular carboxy terminus (Type I) and those with an extracellular carboxy terminus and intracellular amino terminus (Type II). Both Type I and Type II membrane proteins can be either receptors or ligands. For Type I membrane proteins, the amino terminus of the protein faces outside the cell, and therefore contains the functional domains that are responsible for interacting with other binding partners (either ligands or receptors) in the extracellular environment. For Type II membrane proteins, the carboxy terminus of the protein faces outside the cell, and therefore contains the functional domains that are responsible for interacting with other binding partners (either ligands or receptors) in the extracellular environment. Thus, these two types of proteins have opposite orientations to each other.

[0057] Because the outward facing domains of Type I and Type II membrane proteins are opposite, it is possible to link the extracellular domains of a Type I and Type II membrane protein such that the 'outward facing' domains of the molecules are also in opposing orientation to each other (FIG. 1D). The resulting construct would therefore consist of the extracellular domain of a Type I membrane protein on the 'left' side of the molecule, connected to the extracellular domain of a Type II membrane protein on the 'right' side of the molecule using a linker sequence. This construct could be produced by cloning of these three fragments (the extracellular domain of a Type I protein, followed by a linker sequence, followed by the extracellular domain of a Type II protein) into a vector (plasmid, viral or other) wherein the amino terminus of the complete sequence corresponded to the 'left' side of the molecule containing the Type I protein and the carboxy terminus of the complete sequence corresponded to the 'right' side of the molecule containing the Type II protein. Accordingly, in embodiments, the present chimeric proteins are engineered as such.

[0058] In embodiments, the extracellular domain may be used to produce a soluble protein to competitively inhibit signaling by that receptor's ligand. In embodiments, the extracellular domain may be used to provide artificial signaling.

[0059] In embodiments, the extracellular domain of a Type I transmembrane protein is an immune inhibitory signal. In embodiments, the extracellular domain of a Type II transmembrane protein is an immune stimulatory signal.

[0060] In embodiments, the present chimeric proteins comprise an extracellular domain of a Type I transmembrane protein, or a functional fragment thereof. In embodiments, the present chimeric proteins comprise an extracellular domain of a Type II transmembrane protein, or a functional fragment thereof. In embodiments, the present chimeric proteins comprise an extracellular domain of a Type I transmembrane protein, or a functional fragment thereof, and an extracellular domain of a Type II transmembrane protein, or a functional fragment thereof.

[0061] In embodiments, the present chimeric proteins may be engineered to target one or more molecules that reside on human leukocytes including, without limitation, the extracellular domains (where applicable) of SLAMF4, IL-2 R α , 4-1BB/TNFRSF9, IL-2 R β , ALCAM, BTLA, B7-1, IL-4 R, B7-H3, BLAME/SLAMFS, CEACAM1, IL-6 R, IL-7 R α , IL-10 R α , IL-10 R β , IL-12 R β 1, IL-12 R β 2, CD2, IL-13 R α 1, IL-13, CD3, CD4, ILT2/CDS5j, ILT3/CDS5k, ILT4/

CDS5d, ILT5/CDS5a, lutein α 4/CD49d, CDS, Integrin α E/CD103, CD6, Integrin α M/CD 11 b, CDS, Integrin α X/CD11c, Integrin β 2/CD15, KIR/CD15S, CD27/TNFRSF7, KIR2DL1, CD2S, KIR2DL3, CD30/TNFRSF5, KIR2DL4/CD15Sd, CD31/PECAM-1, KIR2DS4, CD40 Ligand/TNFRSF5, CD43, LAIR1, CD45, LAIR2, CDS3, Leukotriene B4-R1, CDS4/SLAMF5, NCAM-L1, CD94, NKG2A, CD97, NKG2C, CD229/SLAMF3, NKG2D, CD2F-10/SLAMF9, NT-4, CD69, NTB-A/SLAMF6, Common γ Chain/IL-2 R γ , Osteopontin, CRACC/SLAMF7, PD-1, CRTAM, PSGL-1, CTLA-4, RANK/TNFRSF11A, CX3CR1, CX3CL1, L-Selectin, SIRP β 1, SLAM, TCCR/WSX-1, DNAM-1, Thymopoietin, EMMPRIN/CD147, TIM-1, EphB6, TIM-2, Fas/TNFRSF6, TIM-3, Fas Ligand/TNFRSF6, TIM-4, Fc γ RIII/CD16, TIM-6, TNFR1/TNFRSF1A, Granulysin, TNF RIII/TNFRSF1B, TRAIL RI/TNFRSF10A, ICAM-1/CD54, TRAIL R2/TNFRSF10B, ICAM-2/CD102, TRAILR3/TNFRSF10C, IFN- γ R1, TRAILR4/TNFRSF10D, IFN- γ R2, TSLP, IL-1 R1, LIGHT, LTBR (TNFRSF3) and TSLP R.

[0062] The activation of regulatory T cells is critically influenced by costimulatory and coinhibitory signals. Two major families of costimulatory molecules include the B7 and the tumor necrosis factor (TNF) families. These molecules bind to receptors on T cells belonging to the CD28 or TNF receptor families, respectively. Many well-defined coinhibitors and their receptors belong to the B7 and CD28 families.

[0063] In embodiments, the present chimeric proteins may be engineered to target one or more molecules involved in immune inhibition, including for example TIGIT.

[0064] In embodiments, the chimeric protein of the present invention comprises an extracellular domain of an immune inhibitory agent, including for example TIGIT.

[0065] In embodiments, the chimeric protein of the present invention comprises an extracellular domain of a Type I membrane protein which has immune inhibitory properties. In embodiments, the chimeric protein is engineered to disrupt, block, reduce, and/or inhibit the transmission of an immune inhibitory signal.

[0066] In embodiments, the chimeric protein of the present invention comprises an extracellular domain of an immune stimulatory signal is LIGHT (CD258).

[0067] In embodiments, the chimeric protein simulates binding of an inhibitory signal ligand to its cognate receptor (e.g. TIGIT to CD155/PVR, Nectin-2, Nectin-3 and/or Nectin-4) but inhibits the inhibitory signal transmission to an immune cell (e.g. a T cell, macrophage or other leukocyte).

[0068] In embodiments, the chimeric protein comprises an immune inhibitory receptor extracellular domain and an immune stimulatory ligand extracellular domain which can, without limitation, deliver an immune stimulation to a T cell while masking a tumor cell's immune inhibitory signals. In embodiments, the chimeric protein delivers a signal that has the net result of T cell activation.

[0069] In embodiments, the chimeric protein comprises an immune inhibitory signal which is an ECD of a receptor of an immune inhibitory signal and this acts on a tumor cell that bears a cognate ligand of the immune inhibitory signal. In embodiments, the chimeric protein comprises an immune stimulatory signal which is an ECD of a ligand of an immune stimulatory signal and this acts on a T cell that bears a cognate receptor of the immune stimulatory signal. In embodiments, the chimeric protein comprises both (i) an

immune inhibitory signal which is a receptor of an immune inhibitory signal and this acts on a tumor cell that bears a cognate ligand of the immune inhibitory signal and (ii) an immune stimulatory signal which is a ligand of an immune stimulatory signal and this acts on a T cell that bears a cognate receptor of the immune stimulatory signal.

[0070] In embodiments, the chimeric protein of the present invention comprises an extracellular domain of one or more of the immune-modulating agents described in Mahoney, Nature Reviews Drug Discovery 2015:14; 561-585, the entire contents of which are hereby incorporated by reference.

[0071] In embodiments, a chimeric protein is capable of binding murine ligand(s)/receptor(s).

[0072] In embodiments, a chimeric protein is capable of binding human ligand(s)/receptor(s).

[0073] In embodiments, the chimeric protein of the present invention comprises an extracellular domain of a Type II membrane protein which has immune stimulatory properties. In embodiments, the chimeric protein is engineered to enhance, increase, and/or stimulate the transmission of an immune stimulatory signal.

[0074] For instance, in embodiments, the extracellular domain of a Type I transmembrane protein is from TIGIT.

[0075] TIGIT is a poliovirus receptor (PVR)-like protein, an immunoreceptor expressed on T cells that contains immunoglobulin and immunoreceptor tyrosine-based inhibitory motif (ITIM) domains. As such, TIGIT acts as an inhibitory immune checkpoint on both T cells and natural killer (NK) cells, providing an opportunity to target both the adaptive and innate arms of the immune system.

[0076] TIGIT is expressed on NK cells and subsets of activated, memory and regulatory T cells, and particularly on follicular helper T cells within secondary lymphoid organs. CD155/PVR is up-regulated on endothelial cells by IFN- γ and is highly expressed on immature thymocytes, lymph node dendritic cells, and tumor cells of epithelial and neuronal origin. In embodiments, the present chimeric proteins (e.g. comprising the TIGIT ECD) modulate any of the cells described immediately above (e.g. in the context of an immune synapse).

[0077] TIGIT binds CD155/PVR, Nectin-2, Nectin-3 and Nectin-4. In embodiments, the present chimeric proteins (e.g. comprising the TIGIT ECD) modulate the binding of TIGIT to CD155/PVR (e.g. reduce or disrupt the binding or signal transmission). In embodiments, the present chimeric proteins (e.g. comprising the TIGIT ECD) modulate the binding of TIGIT to Nectin-2 (e.g. reduce or disrupt the binding or signal transmission). In embodiments, the present chimeric proteins (e.g. comprising the TIGIT ECD) modulate the binding of TIGIT to Nectin-3 (e.g. reduce or disrupt the binding or signal transmission). In embodiments, the present chimeric proteins (e.g. comprising the TIGIT ECD) modulate the binding of TIGIT to Nectin-4 (e.g. reduce or disrupt the binding or signal transmission).

[0078] In embodiments, the chimeric protein is of a general structure of: N terminus-(a)-(b)-(c)-C terminus, where (a) is a first domain comprising an extracellular domain of a Type I transmembrane protein, the transmembrane protein being TIGIT, (b) is a linker comprising at least one cysteine residue capable of forming a disulfide bond (including without limitation, hinge-CH2-CH3 Fc domain is derived from human IgG4), and (c) is a second domain comprising an extracellular domain of Type II transmembrane protein,

the transmembrane protein being selected from 4-1BBL, GITRL, TL1A, and LIGHT, where the linker connects the first domain and the second domain and optionally comprises one or more joining linkers as described herein.

[0079] In embodiments, the chimeric protein comprises the extracellular domain of the immune inhibitory agent TIGIT and is paired with an immune stimulatory agent as follows: TIGIT/OX-40L; TIGIT/4-1BBL, TIGIT/LIGHT; TIGIT/GITRL; TIGIT/CD70; TIGIT/CD30L; TIGIT/CD40L; TIGIT/CD137L; TIGIT/TL1A; and TIGIT/OX40L. In embodiments the chimeric protein is TIGIT-Fc-4-1BBL, TIGIT-Fc-GITRL, TIGIT-Fc-LIGHT, TIGIT-Fc-OX40L, or TIGIT-Fc-TL1A, in which the Fc represents a linker that comprises at least a portion of an Fc domain of an antibody and which comprises at least one cysteine residue capable of forming a disulfide bond.

[0080] For instance, in embodiments, the extracellular domain of a Type II transmembrane protein is from LIGHT.

[0081] LIGHT (HVEM-L, TNFSF14, or CD258), an entity homologous to lymphotoxins, with inducible nature, and able to compete with herpes simplex virus glycoprotein D for herpes virus entry mediator (HVEM)/tumor necrosis factor (TNF)-related 2 is a member of the TNF superfamily. It is a 29-kDa Type II transmembrane protein, is expressed as a homotrimer on activated T cells as well as DCs, and has three receptors, namely, HVEM, LT- β receptor (LT β R, TNFRSF3) and decoy receptor 3 (DcR3). Without wishing to be bound by theory, three receptors with distinct cellular expression patterns have been known to interact with LIGHT: HVEM (TNFRSF14, CD270) detected on activated DCs, T and B cells, NK cells, monocytes, and endothelial cells; LT β R found on follicular DCs and stromal cells and binds LIGHT; and the soluble entity decoy receptor 3 (DcR3) detected on diverse cancer cells such as multiple myeloma and diffuse large B-cell lymphoma. In embodiments, the present chimeric proteins can disrupt or decrease the interaction of LIGHT with one or more of these three receptors.

[0082] LIGHT binds LTBR, and potentially HVEM as well as DcR3. In embodiments, the present chimeric proteins (e.g. comprising the LIGHT ECD) modulate the binding of LIGHT to LTBR (e.g. increase or promote the binding or signal transmission). LTBR is expressed by visceral, lymphoid, and other stroma, epithelia and myeloid cells, but not lymphocytes. In embodiments, the present chimeric proteins (e.g. comprising the LIGHT ECD) modulate one or more of visceral, lymphoid, and other stroma, epithelia and myeloid cells. In embodiments, the present chimeric proteins (e.g. comprising the LIGHT ECD) modulate the binding of LIGHT to HVEM (e.g. increase or promote the binding or signal transmission). In embodiments, the present chimeric proteins (e.g. comprising the LIGHT ECD) modulate the binding of LIGHT to DcR3 (e.g. increase or promote the binding or signal transmission).

[0083] In embodiments, the chimeric protein is of a general structure of: N terminus-(a)-(b)-(c)-C terminus, where (a) is a first domain comprising an extracellular domain of a Type I transmembrane protein, the transmembrane protein being selected from PD-1, CD172a(SIRP α), and TIGIT, (b) is a linker comprising at least one cysteine residue capable of forming a disulfide bond (including without limitation, hinge-CH2-CH3 Fc domain is derived from human IgG4), and (c) is a second domain comprising an extracellular domain of Type II transmembrane protein, the transmem-

brane protein being LIGHT, where the linker connects the first domain and the second domain and optionally comprises one or more joining linkers as described herein.

[0084] In embodiments, the chimeric protein comprises the extracellular domain of the immune stimulatory agent LIGHT and is paired with an immune inhibitory agent as follows: PD-1/LIGHT, CD172a(SIRP α)/LIGHT, and TIGIT/LIGHT. In embodiments the chimeric protein is PD-1-Fc-LIGHT, CD172a(SIRP α)-Fc-LIGHT, and TIGIT-Fc-LIGHT, in which the Fc represents a linker that comprises at least a portion of an Fc domain of an antibody and which comprises at least one cysteine residue capable of forming a disulfide bond.

[0085] In an embodiment, the chimeric protein comprises the extracellular domain of the immune inhibitory agent and is paired with the immune stimulatory agent. In embodiments, the chimeric protein binds to a cognate receptor or ligand with a K_D of about 1 nM to about 5 nM, for example, about 1 nM, about 1.5 nM, about 2 nM, about 2.5 nM, about 3 nM, about 3.5 nM, about 4 nM, about 4.5 nM, or about 5 nM. In embodiments, the chimeric protein binds to a cognate receptor or ligand with a K_D of about 5 nM to about 15 nM, for example, about 5 nM, about 5.5 nM, about 6 nM, about 6.5 nM, about 7 nM, about 7.5 nM, about 8 nM, about 8.5 nM, about 9 nM, about 9.5 nM, about 10 nM, about 10.5 nM, about 11 nM, about 11.5 nM, about 12 nM, about 12.5 nM, about 13 nM, about 13.5 nM, about 14 nM, about 14.5 nM, or about 15 nM.

[0086] In embodiments, the chimeric protein exhibits enhanced stability and protein half-life. In embodiments, the chimeric protein binds to FcRn with high affinity. In embodiments, the chimeric protein may bind to FcRn with a K_D of about 1 nM to about 80 nM. For example, the chimeric protein may bind to FcRn with a K_D of about 1 nM, about 2 nM, about 3 nM, about 4 nM, about 5 nM, about 6 nM, about 7 nM, about 8 nM, about 9 nM, about 10 nM, about 15 nM, about 20 nM, about 25 nM, about 30 nM, about 35 nM, about 40 nM, about 45 nM, about 50 nM, about 55 nM, about 60 nM, about 65 nM, about 70 nM, about 71 nM, about 72 nM, about 73 nM, about 74 nM, about 75 nM, about 76 nM, about 77 nM, about 78 nM, about 79 nM, or about 80 nM. In an embodiment, the chimeric protein may bind to FcRn with a K_D of about 9 nM. In embodiments, the chimeric protein does not substantially bind to other Fc receptors (i.e. other than FcRn) with effector function.

[0087] In embodiments, there is provided a method of treating a cancer and/or inflammatory disease (e.g. any one of those described elsewhere herein) by administering to a subject one or more of a PD-1-Fc-LIGHT, CD172a(SIRP α)-Fc-LIGHT, and TIGIT-Fc-LIGHT chimeric protein, in which the Fc represents a linker that comprises at least a portion of an Fc domain of an antibody and which comprises at least one cysteine residue capable of forming a disulfide bond. In embodiments, the method generates a memory response which may, e.g. be capable of preventing relapse. In embodiments, the method includes a sustained therapeutic effect of the one or more of a PD-1-Fc-LIGHT, CD172a(SIRP α)-Fc-LIGHT, and TIGIT-Fc-LIGHT, e.g. due to binding of the extracellular domain components to their respective binding partners with slow off rates (K_d or K_{off}) to optionally provide sustained negative signal masking effect and/or a longer positive signal effect, e.g. to allow an effector cell to be adequately stimulated for an anti-tumor effect.

[0088] In embodiments, there is provided a method of treating a cancer or an inflammatory disease (e.g. any one of those described elsewhere herein) by administering to a subject one or more of a TIGIT-Fc-4-1BBL, TIGIT-Fc-GITRL, TIGIT-Fc-TL1A, and TIGIT-Fc-LIGHT chimeric protein, in which the Fc represents a linker that comprises at least a portion of an Fc domain of an antibody and which comprises at least one cysteine residue capable of forming a disulfide bond. In embodiments, the method generates a memory response which may, e.g. be capable of preventing relapse. In embodiments, the method includes a sustained therapeutic effect of the one or more of a TIGIT-Fc-4-1BBL, TIGIT-Fc-GITRL, TIGIT-Fc-TL1A, and TIGIT-Fc-LIGHT, e.g. due to binding of the extracellular domain components to their respective binding partners with slow off rates (K_d or K_{off}) to optionally provide sustained negative signal masking effect and/or a longer positive signal effect, e.g. to allow an effector cell to be adequately stimulated for an anti-tumor effect.

[0089] In embodiments, the present chimeric proteins may comprises variants of the extracellular domains described herein, for instance, a sequence having at least about 60%, or at least about 61%, or at least about 62%, or at least about 63%, or at least about 64%, or at least about 65%, or at least about 66%, or at least about 67%, or at least about 68%, or at least about 69%, or at least about 70%, or at least about 71%, or at least about 72%, or at least about 73%, or at least about 74%, or at least about 75%, or at least about 76%, or at least about 77%, or at least about 78%, or at least about 79%, or at least about 80%, or at least about 81%, or at least about 82%, or at least about 83%, or at least about 84%, or at least about 85%, or at least about 86%, or at least about 87%, or at least about 88%, or at least about 89%, or at least about 90%, or at least about 91%, or at least about 92%, or at least about 93%, or at least about 94%, or at least about 95%, or at least about 96%, or at least about 97%, or at least about 98%, or at least about 99%) sequence identity with the known amino acid or nucleic acid sequence of any of the disclosed extracellular domains, e.g. human extracellular domains, e.g. one or more of SEQ IDs NOs: 2, 4, 7, 10, 13, 16, 19, 22, 25, 27, 29, 31, 37, or 41.

[0090] In embodiments, the chimeric protein of the present invention comprises an extracellular domain of LIGHT (SEQ ID NO: 2).

[0091] In embodiments, the chimeric protein of the present invention comprises an extracellular domain of PD-1 (SEQ ID NO: 4).

[0092] In embodiments, the chimeric protein of the present invention comprises an extracellular domain of TIGIT (SEQ ID NO: 10).

[0093] In embodiments, the chimeric protein of the present invention comprises an extracellular domain of CD172a (SIRP α) (SEQ ID NO: 7).

[0094] In embodiments, the chimeric protein of the present invention comprises an extracellular domain of LIGHT (SEQ ID NO: 2) and the extracellular domain of PD-1 (SEQ ID NO: 4).

[0095] In embodiments, the chimeric protein of the present invention comprises an extracellular domain of LIGHT (SEQ ID NO: 2) and the extracellular domain of TIGIT (SEQ ID NO: 10).

[0096] In embodiments, the chimeric protein of the present invention comprises an extracellular domain of LIGHT (SEQ ID NO: 2) and the extracellular domain of CD172a (SIRP α) (SEQ ID NO: 7).

[0097] In embodiments, the chimeric protein of the present invention comprises the hinge-CH2-CH3 domain from a human IgG4 antibody sequence (SEQ ID NO: 46, 47, or 48).

[0098] In embodiments, the chimeric protein of the present invention comprises the hinge-CH2-CH3 domain from a human IgG4 antibody sequence (SEQ ID NO: 46, 47, or 48) and this sequence is flanked by at least one joining linker selected from SKYGPPCPSCP (SEQ ID NO: 49), SKYGPPCPPCP (SEQ ID NO: 50), IEGRMD (SEQ ID NO: 52) (optionally SKYGPPCPSCP (SEQ ID NO: 49) or SKYGPPCPPCP (SEQ ID NO: 50) is N terminal and one of IEGRMD (SEQ ID NO: 52) is C terminal).

[0099] In embodiments, a chimeric protein comprises a modular linker as shown in FIG. 32.

[0100] In embodiments, the chimeric protein of the present invention comprises an extracellular domain of LIGHT and the extracellular domain of PD-1, using the hinge-CH2-CH3 domain from a human IgG4 antibody sequence as a linker (this PD-1-Fc-LIGHT chimera is SEQ ID NO: 5).

[0101] In embodiments, the chimeric protein of the present invention comprises an extracellular domain of LIGHT and the extracellular domain of TIGIT, using the hinge-CH2-CH3 domain from a human IgG4 antibody sequence as a linker (this TIGIT-Fc-LIGHT chimera is SEQ ID NO: 11).

[0102] In embodiments, the chimeric protein of the present invention comprises an extracellular domain of LIGHT and the extracellular domain of CD172a(SIRP α), using the hinge-CH2-CH3 domain from a human IgG4 antibody sequence as a linker (this CD172a(SIRP α)-Fc-LIGHT chimera is SEQ ID NO: 8).

[0103] In embodiments, the chimeric protein of the present invention comprises an extracellular domain of TIGIT (SEQ ID NO: 10).

[0104] In embodiments, the chimeric protein of the present invention comprises an extracellular domain of 4-1BBL (SEQ ID NO: 13).

[0105] In embodiments, the chimeric protein of the present invention comprises an extracellular domain of GITRL (SEQ ID NO: 16).

[0106] In embodiments, the chimeric protein of the present invention comprises an extracellular domain of TL1A (SEQ ID NO: 19).

[0107] In embodiments, the chimeric protein of the present invention comprises an extracellular domain of LIGHT (SEQ ID NO: 2).

[0108] In embodiments, the chimeric protein of the present invention comprises an extracellular domain of OX40L (SEQ ID NO: 22).

[0109] In embodiments, the chimeric protein of the present invention comprises an extracellular domain of TIGIT (SEQ ID NO: 10) and the extracellular domain of 4-1BBL (SEQ ID NO: 13).

[0110] In embodiments, the chimeric protein of the present invention comprises an extracellular domain of TIGIT (SEQ ID NO: 10) and the extracellular domain of GITRL (SEQ ID NO: 16).

[0111] In embodiments, the chimeric protein of the present invention comprises an extracellular domain of TIGIT (SEQ ID NO: 10) and the extracellular domain of TL1A (SEQ ID NO: 19).

[0112] In embodiments, the chimeric protein of the present invention comprises an extracellular domain of TIGIT (SEQ ID NO: 10) and the extracellular domain of LIGHT (SEQ ID NO: 2).

[0113] In embodiments, the chimeric protein of the present invention comprises an extracellular domain of TIGIT (SEQ ID NO: 10) and the extracellular domain of OX40L (SEQ ID NO: 22).

[0114] In embodiments, the chimeric protein of the present invention comprises the hinge-CH2-CH3 domain from a human IgG4 antibody sequence (SEQ ID NO: 46, 47, or 48).

[0115] In embodiments, the chimeric protein of the present invention comprises the hinge-CH2-CH3 domain from a human IgG4 antibody sequence (SEQ ID NO: 46, 47, or 48) and this sequence is flanked by at least one joining linker selected from SKYGPPCPSCP (SEQ ID NO: 49), SKYG-PPCPPCP (SEQ ID NO: 50), IEGRMD (SEQ ID NO: 52 (optionally SKYGPPCPSCP (SEQ ID NO: 49) or SKYG-PPCPPCP (SEQ ID NO: 50) is N terminal and one of IEGRMD (SEQ ID NO: 52 is C terminal).

[0116] In embodiments, the chimeric protein of the present invention comprises an extracellular domain of TIGIT and the extracellular domain of 4-1BBL, using the hinge-CH2-CH3 domain from a human IgG4 antibody sequence as a linker (this TIGIT-Fc-4-1BBL chimera is SEQ ID NO: 14).

[0117] In embodiments, the chimeric protein of the present invention comprises an extracellular domain of TIGIT and the extracellular domain of GITRL, using the hinge-CH2-CH3 domain from a human IgG4 antibody sequence as a linker (this TIGIT-Fc-GITRL chimera is SEQ ID NO: 17).

[0118] In embodiments, the chimeric protein of the present invention comprises an extracellular domain of TIGIT and the extracellular domain of TL1A, using the hinge-CH2-CH3 domain from a human IgG4 antibody sequence as a linker (this TIGIT-Fc-TL1A chimera is SEQ ID NO: 20).

[0119] In embodiments, the chimeric protein of the present invention comprises an extracellular domain of TIGIT and the extracellular domain of LIGHT, using the hinge-CH2-CH3 domain from a human IgG4 antibody sequence as a linker (this TIGIT-Fc-LIGHT chimera is SEQ ID NO: 11).

[0120] In embodiments, the chimeric protein of the present invention comprises an extracellular domain of TIGIT and the extracellular domain of OX40L, using the hinge-CH2-CH3 domain from a human IgG4 antibody sequence as a linker (this TIGIT-Fc-OX40L chimera is SEQ ID NO: 23).

[0121] In embodiments, a chimeric protein can comprise an extracellular domain from a sequence identified herein combined with an extracellular domain from another sequence identified herein. For example, the sequence of a TIGIT-Fc-TL1A chimeric protein could include the extracellular domain of TIGIT as disclosed above in SEQ ID NO: 10 and the extracellular domain of TL1A as disclosed above in SEQ ID NO: 19.

[0122] In embodiments, additional chimeric proteins and methods using the additional chimeric proteins (e.g., in treating a cancer and/or treating an inflammatory disease): TIGIT-Fc-4-1BBL, TIGIT-Fc-CD30L, TIGIT-Fc-FasL, TIGIT-Fc-GITRL, TIGIT-Fc-TL1A, and TIGIT-Fc-TRAIL. The amino acid sequence for 4-1BBL, CD30L, FasL, GITRL, TL1A, and TRAIL, respectively, comprises SEQ ID NO: 12, 26, 30, 15, 18, and 40. The amino acid sequence for extracellular domain of 4-1BBL, CD30L, FasL, GITRL, TL1A, and TRAIL, respectively, are SEQ ID NO: 13, 27, 31, 16, 19, and 41.

[0123] In embodiments, the present chimeric proteins may be variants described herein, for instance, the present chimeric proteins may have a sequence having at least about 60%, or at least about 61%, or at least about 62%, or at least about 63%, or at least about 64%, or at least about 65%, or at least about 66%, or at least about 67%, or at least about 68%, or at least about 69%, or at least about 70%, or at least about 71%, or at least about 72%, or at least about 73%, or at least about 74%, or at least about 75%, or at least about 76%, or at least about 77%, or at least about 78%, or at least about 79%, or at least about 80%, or at least about 81%, or at least about 82%, or at least about 83%, or at least about 84%, or at least about 85%, or at least about 86%, or at least about 87%, or at least about 88%, or at least about 89%, or at least about 90%, or at least about 91%, or at least about 92%, or at least about 93%, or at least about 94%, or at least about 95%, or at least about 96%, or at least about 97%, or at least about 98%, or at least about 99%) sequence identity with the amino acid sequence of the present chimeric proteins, e.g. one or more of SEQ IDs NOs: 5, 8, 11, 14, 17, 20, 23, 42, 43, 44, or 45.

[0124] In embodiments, the present chimeric proteins comprise an extracellular domain of a human Type I transmembrane protein as recited in TABLE 1 of PCT/US2016/054598, or a functional fragment thereof. In embodiments, the present chimeric proteins comprise an extracellular domain of a human Type II transmembrane protein as recited in TABLE 2 of PCT/US2016/054598, or a functional fragment thereof.

[0125] In embodiments, the present chimeric proteins comprise an extracellular domain of a Type I transmembrane protein as recited in TABLE 1 of PCT/US2016/054598, or a functional fragment thereof, and an extracellular domain of a Type II transmembrane protein as recited in TABLE 2 of PCT/US2016/054598, or a functional fragment thereof. The entire contents of PCT/US2016/054598 are hereby incorporated by reference.

[0126] In embodiments, the chimeric protein may comprise an amino acid sequence having one or more amino acid mutations relative to any of the protein sequences described herein. In embodiments, the one or more amino acid mutations may be independently selected from substitutions, insertions, deletions, and truncations.

[0127] In embodiments, the amino acid mutations are amino acid substitutions, and may include conservative and/or non-conservative substitutions.

[0128] "Conservative substitutions" may be made, for instance, on the basis of similarity in polarity, charge, size, solubility, hydrophobicity, hydrophilicity, and/or the amphipathic nature of the amino acid residues involved. The 20 naturally occurring amino acids can be grouped into the following six standard amino acid groups: (1) hydrophobic: Met, Ala, Val, Leu, Ile; (2) neutral hydrophilic: Cys, Ser, Thr; Asn, Gln; (3) acidic: Asp, Glu; (4) basic: His, Lys, Arg; (5) residues that influence chain orientation: Gly, Pro; and (6) aromatic: Trp, Tyr, Phe.

[0129] As used herein, "conservative substitutions" are defined as exchanges of an amino acid by another amino acid listed within the same group of the six standard amino acid groups shown above. For example, the exchange of Asp by Glu retains one negative charge in the so modified polypeptide. In addition, glycine and proline may be substituted for one another based on their ability to disrupt α -helices.

[0130] As used herein, “non-conservative substitutions” are defined as exchanges of an amino acid by another amino acid listed in a different group of the six standard amino acid groups (1) to (6) shown above.

[0131] In embodiments, the substitutions may also include non-classical amino acids (e.g. selenocysteine, pyrrolysine, N-formylmethionine 3-alanine, GABA and δ -Aminolevulinic acid, 4-aminobenzoic acid (PABA), D-isomers of the common amino acids, 2,4-diaminobutyric acid, α -amino isobutyric acid, 4-aminobutyric acid, Abu, 2-amino butyric acid, γ -Abu, ϵ -Ahx, 6-amino hexanoic acid, Aib, 2-amino isobutyric acid, 3-amino propionic acid, ornithine, norleucine, norvaline, hydroxyproline, sarcosine, citrulline, homocitrulline, cysteic acid, t-butylglycine, t-butylalanine, phenylglycine, cyclohexylalanine, β -alanine, fluoro-amino acids, designer amino acids such as β methyl amino acids, C α -methyl amino acids, N α -methyl amino acids, and amino acid analogs in general).

[0132] Mutations may also be made to the nucleotide sequences of the chimeric proteins by reference to the genetic code, including taking into account codon degeneracy.

[0133] In embodiments, the chimeric protein comprises a linker. In embodiments, the linker comprising at least one cysteine residue capable of forming a disulfide bond. As described elsewhere herein, such at least one cysteine residue capable of forming a disulfide bond is, without wishing to be bound by theory, responsible for maintain a proper multimeric state of the chimeric protein and allowing for efficient production.

[0134] In embodiments, the linker may be derived from naturally-occurring multi-domain proteins or are empirical linkers as described, for example, in Chichili et al., (2013), Protein Sci. 22(2):153-167, Chen et al., (2013), Adv Drug Deliv Rev. 65(10):1357-1369, the entire contents of which are hereby incorporated by reference. In embodiments, the linker may be designed using linker designing databases and computer programs such as those described in Chen et al., (2013), Adv Drug Deliv Rev. 65(10):1357-1369 and Crasto et. al., (2000), Protein Eng. 13(5):309-312, the entire contents of which are hereby incorporated by reference.

[0135] In embodiments, the linker is a synthetic linker such as PEG.

[0136] In embodiments, the linker is a polypeptide. In embodiments, the linker is less than about 500 amino acids long, about 450 amino acids long, about 400 amino acids long, about 350 amino acids long, about 300 amino acids long, about 250 amino acids long, about 200 amino acids long, about 150 amino acids long, or about 100 amino acids long. For example, the linker may be less than about 100, about 95, about 90, about 85, about 80, about 75, about 70, about 65, about 60, about 55, about 50, about 45, about 40, about 35, about 30, about 25, about 20, about 19, about 18, about 17, about 16, about 15, about 14, about 13, about 12, about 11, about 10, about 9, about 8, about 7, about 6, about 5, about 4, about 3, or about 2 amino acids long. In embodiments, the linker is flexible. In another embodiment, the linker is rigid.

[0137] In embodiments, the linker is substantially comprised of glycine and serine residues (e.g. about 30%, or about 40%, or about 50%, or about 60%, or about 70%, or about 80%, or about 90%, or about 95%, or about 97%, or about 98%, or about 99%, or about 100% glycines and serines).

[0138] In embodiments, the linker is a hinge region of an antibody (e.g., of IgG, IgA, IgD, and IgE, inclusive of subclasses (e.g. IgG1, IgG2, IgG3, and IgG4, and IgA1 and IgA2)). The hinge region, found in IgG, IgA, IgD, and IgE class antibodies, acts as a flexible spacer, allowing the Fab portion to move freely in space. In contrast to the constant regions, the hinge domains are structurally diverse, varying in both sequence and length among immunoglobulin classes and subclasses. For example, the length and flexibility of the hinge region varies among the IgG subclasses. The hinge region of IgG1 encompasses amino acids 216-231 and, because it is freely flexible, the Fab fragments can rotate about their axes of symmetry and move within a sphere centered at the first of two inter-heavy chain disulfide bridges. IgG2 has a shorter hinge than IgG1, with 12 amino acid residues and four disulfide bridges. The hinge region of IgG2 lacks a glycine residue, is relatively short, and contains a rigid poly-proline double helix, stabilized by extra inter-heavy chain disulfide bridges. These properties restrict the flexibility of the IgG2 molecule. IgG3 differs from the other subclasses by its unique extended hinge region (about four times as long as the IgG1 hinge), containing 62 amino acids (including 21 prolines and 11 cysteines), forming an inflexible poly-proline double helix. In IgG3, the Fab fragments are relatively far away from the Fc fragment, giving the molecule a greater flexibility. The elongated hinge in IgG3 is also responsible for its higher molecular weight compared to the other subclasses. The hinge region of IgG4 is shorter than that of IgG1 and its flexibility is intermediate between that of IgG1 and IgG2. The flexibility of the hinge regions reportedly decreases in the order IgG3>IgG1>IgG4>IgG2. In embodiments, the linker may be derived from human IgG4 and contain one or more mutations to enhance dimerization (including S228P) or FcRn binding.

[0139] According to crystallographic studies, the immunoglobulin hinge region can be further subdivided functionally into three regions: the upper hinge region, the core region, and the lower hinge region. See Shin et al., 1992 *Immunological Reviews* 130:87. The upper hinge region includes amino acids from the carboxyl end of CH1 to the first residue in the hinge that restricts motion, generally the first cysteine residue that forms an interchain disulfide bond between the two heavy chains. The length of the upper hinge region correlates with the segmental flexibility of the antibody. The core hinge region contains the inter-heavy chain disulfide bridges, and the lower hinge region joins the amino terminal end of the C_{H2} domain and includes residues in C_{H2} . Id. The core hinge region of wild-type human IgG1 contains the sequence Cys-Pro-Pro-Cys which, when dimerized by disulfide bond formation, results in a cyclic octapeptide believed to act as a pivot, thus conferring flexibility. In embodiments, the present linker comprises, one, or two, or three of the upper hinge region, the core region, and the lower hinge region of any antibody (e.g., of IgG, IgA, IgD, and IgE, inclusive of subclasses (e.g. IgG1, IgG2, IgG3, and IgG4, and IgA1 and IgA2)). The hinge region may also contain one or more glycosylation sites, which include a number of structurally distinct types of sites for carbohydrate attachment. For example, IgA1 contains five glycosylation sites within a 17-amino-acid segment of the hinge region, conferring resistance of the hinge region polypeptide to intestinal proteases, considered an advantage.

geous property for a secretory immunoglobulin. In embodiments, the linker of the present invention comprises one or more glycosylation sites.

[0140] In embodiments, the linker comprises an Fc domain of an antibody (e.g., of IgG, IgA, IgD, and IgE, inclusive of subclasses (e.g., IgG1, IgG2, IgG3, and IgG4, and IgA1 and IgA2)). In embodiments, the linker comprises a hinge-CH2-CH3 Fc domain derived from a human IgG4 antibody. In embodiments, the linker comprises a hinge-CH2-CH3 Fc domain derived from a human IgG1 antibody. In embodiments, the Fc domain exhibits increased affinity for and enhanced binding to the neonatal Fc receptor (FcRn). In embodiments, the Fc domain includes one or more mutations that increases the affinity and enhances binding to FcRn. Without wishing to be bound by theory, it is believed that increased affinity and enhanced binding to FcRn increases the in vivo half-life of the present chimeric proteins.

[0141] In embodiments, the Fc domain linker contains one or more amino acid substitutions at amino acid residue 250, 252, 254, 256, 308, 309, 311, 416, 428, 433 or 434 (in accordance with Kabat numbering, as in as in Kabat, et al., *Sequences of Proteins of Immunological Interest*, 5th Ed. Public Health Service, National Institutes of Health, Bethesda, Md. (1991) expressly incorporated herein by reference), or equivalents thereof. In an embodiment, the amino acid substitution at amino acid residue 250 is a substitution with glutamine. In an embodiment, the amino acid substitution at amino acid residue 252 is a substitution with tyrosine, phenylalanine, tryptophan or threonine. In an embodiment, the amino acid substitution at amino acid residue 254 is a substitution with threonine. In an embodiment, the amino acid substitution at amino acid residue 256 is a substitution with serine, arginine, glutamine, glutamic acid, aspartic acid, or threonine. In an embodiment, the amino acid substitution at amino acid residue 308 is a substitution with threonine. In an embodiment, the amino acid substitution at amino acid residue 309 is a substitution with proline. In an embodiment, the amino acid substitution at amino acid residue 311 is a substitution with serine. In an embodiment, the amino acid substitution at amino acid residue 385 is a substitution with arginine, aspartic acid, serine, threonine, histidine, lysine, alanine or glycine. In an embodiment, the amino acid substitution at amino acid residue 386 is a substitution with threonine, proline, aspartic acid, serine, lysine, arginine, isoleucine, or methionine. In an embodiment, the amino acid substitution at amino acid residue 387 is a substitution with arginine, proline, histidine, serine, threonine, or alanine. In an embodiment, the amino acid substitution at amino acid residue 389 is a substitution with proline, serine or asparagine. In an embodiment, the amino acid substitution at amino acid residue 416 is a substitution with leucine. In an embodiment, the amino acid substitution at amino acid residue 428 is a substitution with serine. In an embodiment, the amino acid substitution at amino acid residue 433 is a substitution with arginine, serine, isoleucine, proline, or glutamine. In an embodiment, the amino acid substitution at amino acid residue 434 is a substitution with histidine, phenylalanine, or tyrosine.

[0142] In embodiments, the Fc domain linker (e.g., comprising an IgG constant region) comprises one or more mutations such as substitutions at amino acid residue 252, 254, 256, 433, 434, or 436 (in accordance with Kabat numbering, as in as in Kabat, et al., *Sequences of Proteins*

of Immunological Interest, 5th Ed. Public Health Service, National Institutes of Health, Bethesda, Md. (1991) expressly incorporated herein by reference). In an embodiment, the IgG constant region includes a triple M252Y/S254T/T256E mutation or YTE mutation. In another embodiment, the IgG constant region includes a triple H433K/N434F/Y436H mutation or KFH mutation. In a further embodiment, the IgG constant region includes an YTE and KFH mutation in combination.

[0143] In embodiments, the modified humanized antibodies of the invention comprise an IgG constant region that contains one or more mutations at amino acid residues 250, 253, 307, 310, 380, 416, 428, 433, 434, and 435. Illustrative mutations include T250Q, M428L, T307A, E380A, I253A, H310A, R416S, M428L, H433K, N434A, N434F, N434S, and H435A. In an embodiment, the IgG constant region comprises a M428L/N434S mutation or LS mutation. In another embodiment, the IgG constant region comprises a T250Q/M428L mutation or QL mutation. In another embodiment, the IgG constant region comprises an N434A mutation. In another embodiment, the IgG constant region comprises a T307A/E380A/N434A mutation or MA mutation. In another embodiment, the IgG constant region comprises an I253A/H310A/H435A mutation or IHH mutation. In another embodiment, the IgG constant region comprises a H433K/N434F mutation. In another embodiment, the IgG constant region comprises a M252Y/S254T/T256E and a H433K/N434F mutation in combination.

[0144] Additional illustrative mutations in the IgG constant region are described, for example, in Robbie, et al., *Antimicrobial Agents and Chemotherapy* (2013), 57(12): 6147-6153, Dall'Acqua et al., *JBC* (2006), 281(33):23514-24, Dall'Acqua et al., *Journal of Immunology* (2002), 169: 5171-80, Ko et al. *Nature* (2014) 514:642-645, Grevys et al. *Journal of Immunology*, (2015), 194(11):5497-508, and U.S. Pat. No. 7,083,784, the entire contents of which are hereby incorporated by reference.

[0145] In embodiments, the linker comprises the amino acid sequence of SEQ ID NO: 46, or at least 90%, or 93%, or 95%, or 97%, or 98%, or 99% identity thereto. In embodiments, mutations are made to SEQ ID NO: 46 to increase stability and/or half-life. For instance, in embodiments, the linker has the amino acid sequence of SEQ ID NO: 47, or at least 90%, or 93%, or 95%, or 97%, or 98%, or 99% identity thereto. In embodiments, the linker comprises the amino acid sequence of SEQ ID NO: 48, or at least 90%, or 93%, or 95%, or 97%, or 98%, or 99% identity thereto.

[0146] Without wishing to be bound by theory, including a linker comprising at least a part of an Fc domain in a chimeric protein, helps avoid formation of insoluble and, likely, non-functional protein concatamers and/or aggregates. This is in part due to the presence of cysteines in the Fc domain which are capable of forming disulfide bonds between chimeric proteins.

[0147] An illustrative Fc stabilizing mutant is S228P. Illustrative Fc half-life extending mutants are T250Q, M428L, V308T, L309P, and Q311S and the present linkers may comprise 1, or 2, or 3, or 4, or 5 of these mutants.

[0148] Further, one or more joining linkers may be employed to connect an Fc domain in a linker (e.g., one of SEQ ID NO: 46, SEQ ID NO: 47, or SEQ ID NO: 48 or at least 90%, or 93%, or 95%, or 97%, or 98%, or 99% identity thereto) and the extracellular domains. For example, any one

of SEQ ID NO: 49, SEQ ID NO: 50, SEQ ID NO: 51, SEQ ID NO: 52, SEQ ID NO: 53, SEQ ID NO: 54, or variants thereof may connect an extracellular domain as described herein and a linker as described herein. Optionally, any one of SEQ ID NO: 49, SEQ ID NO: 50, SEQ ID NO: 51, SEQ ID NO: 52, SEQ ID NO: 53, SEQ ID NO: 54, or variants thereof are displaced between an extracellular domain as described herein and a linker as described herein. Optionally, any one of SEQ ID NOs: 49 to 95, or variants thereof are located between an extracellular domain as described herein and an Fc domain as described herein. In embodi-

ments, a chimeric protein comprises one joining linker preceding an Fc domain and a second joining linker following the Fc domain; thus, a chimeric protein may comprise the following structure:

ECD 1-Joining Linker 1-Fc Domain-Joining Linker
2-ECD 2.

[0149] In embodiments, the first and second joining linkers may be different or they may be the same.

[0150] The amino acid sequences of illustrative linkers are provided in Table 1 below:

TABLE 1

Illustrative linkers (Fc domain linkers and joining linkers)	
SEQ ID NO.	Sequence
46	APEFLGGPSVFLFPPKPKDTLMI SRTPEVTCVVVDVSQEDPEVQFNWYVDGVEVHNAKT KPREEQFNSTYRVVSVLTVLHQDWLGSKEYKCKVSSKGLPSSIEKTI SNATGQPREPQVY TLPPSQEEMTKNQVSLTCLVKGFYPSDIAVEWESNGQPENNYKTTPPVLDSDGSFFLYS RLTVDKSSWQEGNVFSCVMHEALHNNHTQKSLSLSLGK
47	APEFLGGPSVFLFPPKPKDQLMISRTPEVTCVVVDVSQEDPEVQFNWYVDGVEVHNAKT KPREEQFNSTYRVVSVLTVLHQDWLGSKEYKCKVSSKGLPSSIEKTI SNATGQPREPQVY TLPPSQEEMTKNQVSLTCLVKGFYPSDIAVEWESNGQPENNYKTTPPVLDSDGSFFLYS RLTVDKSSWQEGNVFSCSVLHEALHNNHTQKSLSLSLGK
48	APEFLGGPSVFLFPPKPKDQLMISRTPEVTCVVVDVSQEDPEVQFNWYVDGVEVHNAKT KPREEQFNSTYRVVSVLTVLHQDWLGSKEYKCKVSSKGLPSSIEKTI SNATGQPREPQVY TLPPSQEEMTKNQVSLTCLVKGFYPSDIAVEWESNGQPENNYKTTPPVLDSDGSFFLYS RLTVDKSRWQEGNVFSCSVLHEALHNNHTQKSLSLSLGK
49	SKYGPPCPSCP
50	SKYGPPCPPCP
51	SKYGPP
52	IEGRMD
53	GGGVPRDCG
54	IEGRMDGGGGAGGGG
55	GGSGGGGS
56	GGSGGGSGGGG
57	EGKSSGSGSESKST
58	GGSG
59	GGSGGGSGGGSG
60	EAAAKEAAAKEAAAK
61	EAAAREAAAREAAAREAAAR
62	GGGSGGGSGGGGSAS
63	GGGAGGGG
64	GS or GGS or LE
65	GS GSGS
66	GSGSGSGSGS
67	GGGGSAS
68	APAPAPAPAPAPAPAPAP
69	CPPC

TABLE 1-continued

Illustrative linkers (Fc domain linkers and joining linkers)	
SEQ ID NO.	Sequence
70	GGGGS
71	GGGSGGGGS
72	GGGSGGGSGGGGS
73	GGGSGGGSGGGSGGGGS
74	GGGSGGGSGGGSGGGSGGGGS
75	GGGSGGGSGGGSGGGSGGGSGGGGS
76	GGGSGGGSGGGSGGGSGGGSGGGSGGGGS
77	GGGSGGGSGGGSGGGSGGGSGGGSGGGSGGGGS
78	GGSGSGGGSGGGGS
79	GGGGGGGG
80	GGGGGG
81	EAAAK
82	EAAAKEAAAK
83	EAAAKEAAAKEAAAK
84	AEEAAKEAAAKA
85	AEAAAKEAAAKEAAAKA
86	AEAAAKEAAAKEAAAKEAAAKA
87	AEAAAKEAAAKEAAAKEAAAKEAAAKA
88	AEAAAKEAAAKEAAAKEAAAKEAAAKEAAAKEAAAKEAAAKA
89	PAPAP
90	KESGSVSSEQLAQFRSLD
91	GSAGSAAGSGEF
92	GGGSE
93	GSESG
94	GSEGS
95	GEGSGEGSSGEGSSGEGSGEGSGEGSGEGGS

[0151] Additional illustrative joining linkers include, but are not limited to, linkers having the sequence LE, GGGGS (SEQ ID NO: 70), (GGGGS)_n (n=1-4) (SEQ ID NO: 70-73), (Gly)₈ (SEQ ID NO: 79), (Gly)₆ (SEQ ID NO: 80), (EAAAK)_n (n=1-3) (SEQ ID NO: 81-83), A(EAAAK)_nA (n=2-5) (SEQ ID NO: 84-87), AEAAAKEAAAKA (SEQ ID NO: 84), A(EAAAK)₄ALEA(EAAAK)₄A (SEQ ID NO: 88), PAPAP (SEQ ID NO: 89), KESGSVSSEQLAQFRSLD (SEQ ID NO: 90), EGKSSGSGSESKST (SEQ ID NO: 57), GSAGSAAGSGEF (SEQ ID NO: 91), and (XP)_n, with X designating any amino acid, e.g., Ala, Lys, or Glu.

[0152] In embodiments, the joining linker is substantially comprised of glycine and serine residues (e.g., about 30%, or about 40%, or about 50%, or about 60%, or about 70%, or about 80%, or about 90%, or about 95%, or about 97%,

or about 98%, or about 99%, or about 100% glycines and serines). For example, in embodiments, the joining linker is (Gly₄Ser)_n, where n is from about 1 to about 8, e.g., 1, 2, 3, 4, 5, 6, 7, or 8 (SEQ ID NO: 70 to SEQ ID NO: 77, respectively). In embodiments, the joining linker sequence is GSGSGSGGGSGGGGS (SEQ ID NO: 78). Additional illustrative joining linkers include, but are not limited to, linkers having the sequence LE, (Gly)₈ (SEQ ID NO: 79), (Gly)₆ (SEQ ID NO: 80), (EAAAK)_n (n=1-3) (SEQ ID NO: 81-SEQ ID NO: 83), A(EAAAK)_nA (n=2-5) (SEQ ID NO: 84-SEQ ID NO: 87), A(EAAAK)₄ALEA(EAAAK)₄A (SEQ ID NO: 88), PAPAP (SEQ ID NO: 89), KESGSVSSEQLAQFRSLD (SEQ ID NO: 90), GSAGSAAGSGEF (SEQ ID NO: 91), and (XP)_n, with X designating any amino acid, e.g., Ala, Lys, or Glu. In embodiments, the joining linker is GGS.

[0153] In embodiments, the joining linker is one or more of GGGSE (SEQ ID NO: 92), GSESG (SEQ ID NO: 93), GSEGS (SEQ ID NO: 94), GEGSGEGSS-GE GSSSEGGGSEGGGSEGGGSEGGG (SEQ ID NO: 95), and a joining linker of randomly placed G, S, and E every 4 amino acid intervals.

[0154] In embodiments, a chimeric protein comprises a modular linker as shown in FIG. 32.

[0155] In embodiments, the linker may be flexible, including without limitation highly flexible. In embodiments, the linker may be rigid, including without limitation a rigid alpha helix.

[0156] In embodiments, the linker may be functional. For example, without limitation, the linker may function to improve the folding and/or stability, improve the expression, improve the pharmacokinetics, and/or improve the bioactivity of the present chimeric protein. In another example, the linker may function to target the chimeric protein to a particular cell type or location.

[0157] In embodiments, the present chimeric proteins are capable of, and can be used in methods comprising, promoting immune activation (e.g. against tumors). In embodiments, the present chimeric proteins are capable of, and can be used in methods comprising, suppressing immune inhibition (e.g. that allows tumors to survive). In embodiments, the present chimeric proteins provide improved immune activation and/or improved suppression of immune inhibition due to the proximity of signaling that is provided by the chimeric nature of the constructs.

[0158] In embodiments, the present chimeric proteins are capable of, or can be used in methods comprising, modulating the amplitude of an immune response, e.g. modulating the level of effector output. In embodiments, e.g. when used for the treatment of cancer, the present chimeric proteins alter the extent of immune stimulation as compared to immune inhibition to increase the amplitude of a T cell response, including, without limitation, stimulating increased levels of cytokine production, proliferation or target killing potential.

[0159] In embodiments the present chimeric proteins, in embodiments are capable of, or find use in methods involving, masking an inhibitory ligand on the surface of a tumor cell and replacing that immune inhibitory ligand with an immune stimulatory ligand. Accordingly, the present chimeric proteins, in embodiments are capable of, or find use in methods involving, reducing or eliminating an inhibitory immune signal and/or increasing or activating an immune stimulatory signal. For example, a tumor cell bearing an inhibitory signal (and thus evading an immune response) may be substituted for a positive signal binding on a T cell that can then attack a tumor cell. Accordingly, in embodiments, an inhibitory immune signal is masked by the present constructs and a stimulatory immune signal is activated. Such beneficial properties are enhanced by the single construct approach of the present chimeric proteins. For instance, the signal replacement can be effected nearly simultaneously and the signal replacement is tailored to be local at a site of clinical importance (e.g. the tumor microenvironment). Further embodiments apply the same principle to other chimeric protein constructs, such as, for example, (i) the extracellular domain of TIGIT and (ii) extracellular domain of 4-1BBL; (i) the extracellular domain of TIGIT and (ii) extracellular domain of GITRL; (i) the extracellular domain of TIGIT and (ii) extracellular domain of TL1A; (i)

the extracellular domain of TIGIT and (ii) extracellular domain of LIGHT; and (i) the extracellular domain of PD-1 and (ii) extracellular domain of LIGHT; and (i) the extracellular domain of CD172a(SIRP α) and (ii) extracellular domain of LIGHT; and (i) the extracellular domain of TIGIT and (ii) extracellular domain of LIGHT; among others.

[0160] In embodiments, the present chimeric proteins are capable of, or find use in methods comprising, stimulating or enhancing the binding of immune stimulatory receptor/ligand pairs. Illustrative T cell costimulatory receptors and their ligands include OX-40:OX40-L, CD27:CD70, CD30:CD30-L, CD40:CD40-L; CD137:CD137-L, HVEM:LIGHT, GITR:GITR-L, TNFRSF25:TL1A, DR5:TRAIL, and BTLA:HVEM. In embodiments, the present chimeric proteins are capable of, or find use in methods comprising, inhibiting or reducing the binding of immune inhibitory receptor/ligand pairs. Illustrative T cell coinhibitory receptors and their ligands include, for example, CTLA-4:CD80/CD86, PD-1:PD-L1/PD-L2, BTLA:HVEM, TIM-3:galec-tin-9/phosphatidylserine, TIGIT/CD155 or CD112, VISTANSIG8, CD172a(SIRP α)/CD47, B7H3R/B7H3, B7H4R/B7H4, CD244/CD48, TMIGD2/HHLA2, among others.

[0161] In embodiments, the present chimeric protein blocks, reduces and/or inhibits PD-1 and PD-L1 or PD-L2 and/or the binding of PD-1 with PD-L1 or PD-L2. In embodiments, the present chimeric protein blocks, reduces and/or inhibits the activity of CTLA-4 and/or the binding of CTLA-4 with one or more of AP2M1, CD80, CD86, SHP-2, and PPP2R5A. In embodiments, the present chimeric protein increases and/or stimulates GITR and/or the binding of GITR with one or more of GITR ligand. In embodiments, the present chimeric protein increases and/or stimulates OX40 and/or the binding of OX40 with one or more of OX40 ligand.

[0162] In embodiments, the present chimeric proteins are capable of, or find use in methods involving, enhancing, restoring, promoting and/or stimulating immune modulation. In embodiments, the present chimeric proteins described herein, restore, promote and/or stimulate the activity or activation of one or more immune cells against tumor cells including, but not limited to: T cells, cytotoxic T lymphocytes, T helper cells, natural killer (NK) cells, natural killer T (NKT) cells, anti-tumor macrophages (e.g. M1 macrophages), B cells, and dendritic cells. In embodiments, the present chimeric proteins enhance, restore, promote and/or stimulate the activity and/or activation of T cells, including, by way of a non-limiting example, activating and/or stimulating one or more T-cell intrinsic signals, including a pro-survival signal; an autocrine or paracrine growth signal; a p38 MAPK-, ERK-, STAT-, JAK-, AKT- or PI3K-mediated signal; an anti-apoptotic signal; and/or a signal promoting and/or necessary for one or more of: proinflammatory cytokine production or T cell migration or T cell tumor infiltration.

[0163] In embodiments, the present chimeric proteins are capable of, or find use in methods involving, causing an increase of one or more of T cells (including without limitation cytotoxic T lymphocytes, T helper cells, natural killer T (NKT) cells), B cells, natural killer (NK) cells, natural killer T (NKT) cells, dendritic cells, monocytes, and macrophages (e.g. one or more of M1 and M2) into a tumor or the tumor microenvironment. In embodiments, the present chimeric proteins are capable of, or find use in methods

involving, inhibiting and/or causing a decrease in recruitment of immunosuppressive cells (e.g. myeloid-derived suppressor cells (MDSCs), regulatory T cells (Tregs), tumor associated neutrophils (TANs), M2 macrophages, and tumor associated macrophages (TAMs)) to the tumor and/or tumor microenvironment (TME). In embodiments, the present therapies may alter the ratio of M1 versus M2 macrophages in the tumor site and/or TME to favor M1 macrophages.

[0164] In embodiments, the present chimeric proteins are capable of, and can be used in methods comprising, inhibiting and/or reducing T cell inactivation and/or immune tolerance to a tumor, comprising administering an effective amount of a chimeric protein described herein to a subject. In embodiments, the present chimeric proteins are able to increase the serum levels of various cytokines including, but not limited to, one or more of IFN γ , TNF α , IL-2, IL-4, IL-5, IL-6, IL-9, IL-10, IL-13, IL-17A, IL-17F, and IL-22. In embodiments, the present chimeric proteins are capable of enhancing IL-2, IL-4, IL-5, IL-10, IL-13, IL-17A, IL-22, TNF α or IFN γ in the serum of a treated subject. In embodiments, administration of the present chimeric protein is capable of enhancing TNF α secretion. In a specific embodiment, administration of the present chimeric protein is capable of enhancing superantigen mediated TNF α secretion by leukocytes. Detection of such a cytokine response may provide a method to determine the optimal dosing regimen for the indicated chimeric protein.

[0165] In embodiments, the present chimeric proteins inhibit, block and/or reduce cell death of an anti-tumor CD8 $^{+}$ and/or CD4 $^{+}$ T cell; or stimulate, induce, and/or increase cell death of a pro-tumor T cell. T cell exhaustion is a state of T cell dysfunction characterized by progressive loss of proliferative and effector functions, culminating in clonal deletion. Accordingly, a pro-tumor T cell refers to a state of T cell dysfunction that arises during many chronic infections and cancer. This dysfunction is defined by poor proliferative and/or effector functions, sustained expression of inhibitory receptors and a transcriptional state distinct from that of functional effector or memory T cells. Exhaustion prevents optimal control of infection and tumors. In addition, an anti-tumor CD8 $^{+}$ and/or CD4 $^{+}$ T cell refers to T cells that can mount an immune response to a tumor. Illustrative pro-tumor T cells include, but are not limited to, Tregs, CD4 $^{+}$ and/or CD8 $^{+}$ T cells expressing one or more checkpoint inhibitory receptors, Th2 cells and Th17 cells. Checkpoint inhibitory receptors refers to receptors expressed on immune cells that prevent or inhibit uncontrolled immune responses.

[0166] In embodiments, the present chimeric proteins are capable of, and can be used in methods comprising, increasing a ratio of effector T cells to regulatory T cells. Illustrative effector T cells include ICOS $^{+}$ effector T cells; cytotoxic T cells (e.g. $\alpha\beta$ TCR, CD3 $^{+}$, CD8 $^{+}$, CD45RO $^{+}$); CD4 $^{+}$ effector T cells (e.g. $\alpha\beta$ TCR, CD3 $^{+}$, CD4 $^{+}$, CCR7 $^{+}$, CD62L hi , IL-7R/CD127 $^{+}$); CD8 $^{+}$ effector T cells (e.g. $\alpha\beta$ TCR, CD3 $^{+}$, CD8 $^{+}$, CCR7 $^{+}$, CD62L hi , IL-7R/CD127 $^{+}$); effector memory T cells (e.g. CD62L low , CD44 $^{+}$, TCR, CD3 $^{+}$, IL-7R/CD127 $^{+}$, IL-15R $^{+}$, CCR7 low); central memory T cells (e.g. CCR7 $^{+}$, CD62L hi , CD27 $^{+}$; or CCR7 hi , CD44 $^{+}$, CD62L hi , TCR, CD3 $^{+}$, IL-7R/CD127 $^{+}$, IL-15R $^{+}$); CD62L $^{+}$ effector T cells; CD8 $^{+}$ effector memory T cells (TEM) including early effector memory T cells (CD27 $^{+}$ CD62L $^{+}$) and late effector memory T cells (CD27 $^{-}$ CD62L $^{+}$) (TemE and TemL, respectively); CD127 $^{+}$ CD25 $^{low/-}$ effector T cells; CD127 $^{+}$

CD25 $^{-}$ effector T cells; CD8 $^{+}$ stem cell memory effector cells (TSCM) (e.g. CD44 low CD62L high CD122 high sca $^{+}$); TH1 effector T-cells (e.g. CXCR3 $^{+}$, CXCR6 $^{+}$ and CCR5 $^{+}$; or $\alpha\beta$ TCR, CD3 $^{+}$, CD4 $^{+}$, IL-12R $^{+}$, IFN γ R $^{+}$, CXCR3 $^{+}$); TH2 effector T cells (e.g. CCR3 $^{+}$, CCR4 $^{+}$ and CCR8 $^{+}$; or $\alpha\beta$ TCR, CD3 $^{+}$, CD4 $^{+}$, IL-4R $^{+}$, IL-33R $^{+}$, CCR4 $^{+}$, IL-17RB $^{+}$, CRTH2 $^{+}$); TH9 effector T cells (e.g. $\alpha\beta$ TCR, CD3 $^{+}$, CD4 $^{+}$); TH17 effector T cells (e.g. $\alpha\beta$ TCR, CD3 $^{+}$, CD4 $^{+}$, IL-23R $^{+}$, CCR6 $^{+}$, IL-1R $^{+}$); CD4 $^{+}$ CD45RO $^{+}$ CCR7 $^{+}$ effector T cells, CD4 $^{+}$ CD45RO $^{-}$ CCR7 $^{-}$ effector T cells; and effector T cells secreting IL-2, IL-4 and/or IFN γ . Illustrative regulatory T cells include ICOS $^{+}$ regulatory T cells, CD4 $^{+}$ CD25 $^{+}$ FOXP3 $^{+}$ regulatory T cells, CD4 $^{+}$ CD25 $^{+}$ regulatory T cells, CD4 $^{+}$ CD25 $^{-}$ regulatory T cells, CD4 $^{+}$ CD25 high regulatory T cells, TIM-3 $^{+}$ PD-1 $^{+}$ regulatory T cells, lymphocyte activation gene-3 (LAG-3) $^{+}$ regulatory T cells, CTLA-4/CD152 $^{+}$ regulatory T cells, neuropilin-1 (Nrp-1) $^{+}$ regulatory T cells, CCR4 $^{+}$ CCR8 $^{+}$ regulatory T cells, CD62L (L-selectin) $^{+}$ regulatory T cells, CD45RB low regulatory T cells, CD127 low regulatory T cells, LRRC32/GARP $^{+}$ regulatory T cells, CD39 $^{+}$ regulatory T cells, GITR $^{+}$ regulatory T cells, LAP $^{+}$ regulatory T cells, 1B11 $^{+}$ regulatory T cells, BTLA $^{+}$ regulatory T cells, type 1 regulatory T cells (Tr1 cells), T helper type 3 (Th3) cells, regulatory cell of natural killer T cell phenotype (NK Tregs), CD8 $^{+}$ regulatory T cells, CD8 $^{+}$ CD28 $^{-}$ regulatory T cells and/or regulatory T-cells secreting IL-10, IL-35, TGF- β , TNF- α , Galectin-1, IFN- γ and/or MCP1.

[0167] In embodiments, the chimeric protein generates a memory response which may, e.g., be capable of preventing relapse or protecting the animal from a rechallenge. Thus, an animal treated with the chimeric protein is later able to attack tumor cells and/or prevent development of tumors when rechallenged after an initial treatment with the chimeric protein. Accordingly, a chimeric protein of the present invention stimulates both active tumor destruction and also immune recognition of tumor antigens, which are essential in programming a memory response capable of preventing relapse.

[0168] In embodiments, the present chimeric proteins are capable of, and can be used in methods comprising, transiently stimulating effector T cells for no longer than about 12 hours, about 24 hours, about 48 hours, about 72 hours or about 96 hours or about 1 week or about 2 weeks. In embodiments, the present chimeric proteins are capable of, and can be used in methods comprising, transiently depleting or inhibiting regulatory T cells for no longer than about 12 hours, about 24 hours, about 48 hours, about 72 hours or about 96 hours or about 1 week or about 2 weeks. In embodiments, the transient stimulation of effector T cells and/or transient depletion or inhibition of regulatory T cells occurs substantially in a patient's bloodstream or in a particular tissue/location including lymphoid tissues such as for example, the bone marrow, lymph-node, spleen, thymus, mucosa-associated lymphoid tissue (MALT), non-lymphoid tissues, or in the tumor microenvironment.

[0169] In embodiments, the present chimeric proteins provide advantages including, without limitation, ease of use and ease of production. This is because two distinct immunotherapy agents are combined into a single product which allows for a single manufacturing process instead of two independent manufacturing processes. In addition, administration of a single agent instead of two separate agents allows for easier administration and greater patient compli-

ance. Further, in contrast to, for example, monoclonal antibodies, which are large multimeric proteins containing numerous disulfide bonds and post-translational modifications such as glycosylation, the present chimeric proteins are easier and more cost effective to manufacture.

[0170] In embodiments, the present chimeric protein is producible in a mammalian host cell as a secretable and fully functional single polypeptide chain.

[0171] In embodiments, the present chimeric protein unexpectedly provides binding of the extracellular domain components to their respective binding partners with slow off rates (K_{d} or K_{off}). In embodiments, this provides an unexpectedly long interaction of the receptor to ligand and vice versa. Such an effect allows for a sustained negative signal masking effect. Further, in embodiments, this delivers a longer positive signal effect, e.g. to allow an effector cell to be adequately stimulated for an anti-tumor effect. For example, the present chimeric protein, e.g. via the long off rate binding allows sufficient signal transmission to provide T cell proliferation and allow for anti-tumor attack. By way of further example, the present chimeric protein, e.g. via the long off rate binding allows sufficient signal transmission to provide release of stimulatory signals, such as, for example, cytokines.

[0172] The stable synapse of cells promoted by the present agents (e.g. a tumor cell bearing negative signals and a T cell which could attack the tumor) provides spatial orientation to favor tumor reduction—such as positioning the T cells to attack tumor cells and/or sterically preventing the tumor cell from delivering negative signals, including negative signals beyond those masked by the chimeric protein of the invention.

[0173] In embodiments, this provides longer on-target (e.g. intra-tumoral) half-life ($t_{1/2}$) as compared to serum $t_{1/2}$ of the chimeric proteins. Such properties could have the combined advantage of reducing off-target toxicities which may be associated with systemic distribution of the chimeric proteins.

[0174] In embodiments, the present agents allow certain immune cells to act, e.g. in an antitumoral manner, by preventing and/or disrupting inhibition of NK cells and/or subsets of activated, memory and/or regulatory T cells, and/or helper T cells by blocking a signal via TIGIT and, optionally, create further immune responses via 4-1BBL-, and/or GITRL-, and/or TL1A-, and/or LIGHT-based stimulatory signaling.

[0175] In embodiments, the present agents allow certain immune cells to act, e.g. in an antitumoral manner, by stimulating and/or increasing stimulatory LIGHT-based signaling, e.g. on visceral and/or lymphoid and/or other stroma and/or epithelia and/or myeloid cells and, optionally, create further immune responses via blockade or reduction of PD-1-, and/or CD172a(SIRP α)-, and/or TIGIT-based inhibitory signaling.

[0176] Further, in embodiments, the present chimeric proteins provide synergistic therapeutic effects as it allows for improved site-specific interplay of two immunotherapy agents.

[0177] In embodiments, the present chimeric proteins provide the potential for reducing off-site and/or systemic toxicity.

[0178] In embodiments, the present chimeric proteins provide reduced side-effects, e.g., GI complications, relative to current immunotherapies, e.g., antibodies directed to check-

point molecules as described herein. Illustrative GI complications include abdominal pain, appetite loss, autoimmune effects, constipation, cramping, dehydration, diarrhea, eating problems, fatigue, flatulence, fluid in the abdomen or ascites, gastrointestinal (GI) dysbiosis, GI mucositis, inflammatory bowel disease, irritable bowel syndrome (IBS-D and IBS-C), nausea, pain, stool or urine changes, ulcerative colitis, vomiting, weight gain from retaining fluid, and/or weakness.

Diseases; Methods of Treatment, and Patient Selections

[0179] In embodiments, the present invention pertains to cancers and/or tumors; for example, the treatment or prevention of cancers and/or tumors. As described elsewhere herein, the treatment of cancer may involve in embodiments, modulating the immune system with the present chimeric proteins to favor immune stimulation over immune inhibition.

[0180] Cancers or tumors refer to an uncontrolled growth of cells and/or abnormal increased cell survival and/or inhibition of apoptosis which interferes with the normal functioning of the bodily organs and systems. Included are benign and malignant cancers, polyps, hyperplasia, as well as dormant tumors or micrometastases. Also, included are cells having abnormal proliferation that is not impeded by the immune system (e.g. virus infected cells). The cancer may be a primary cancer or a metastatic cancer. The primary cancer may be an area of cancer cells at an originating site that becomes clinically detectable, and may be a primary tumor. In contrast, the metastatic cancer may be the spread of a disease from one organ or part to another non-adjacent organ or part. The metastatic cancer may be caused by a cancer cell that acquires the ability to penetrate and infiltrate surrounding normal tissues in a local area, forming a new tumor, which may be a local metastasis. The cancer may also be caused by a cancer cell that acquires the ability to penetrate the walls of lymphatic and/or blood vessels, after which the cancer cell is able to circulate through the bloodstream (thereby being a circulating tumor cell) to other sites and tissues in the body. The cancer may be due to a process such as lymphatic or hematogeneous spread. The cancer may also be caused by a tumor cell that comes to rest at another site, re-penetrates through the vessel or walls, continues to multiply, and eventually forms another clinically detectable tumor. The cancer may be this new tumor, which may be a metastatic (or secondary) tumor.

[0181] The cancer may be caused by tumor cells that have metastasized, which may be a secondary or metastatic tumor. The cells of the tumor may be like those in the original tumor. As an example, if a breast cancer or colon cancer metastasizes to the liver, the secondary tumor, while present in the liver, is made up of abnormal breast or colon cells, not of abnormal liver cells. The tumor in the liver may thus be a metastatic breast cancer or a metastatic colon cancer, not liver cancer.

[0182] The cancer may have an origin from any tissue. The cancer may originate from melanoma, colon, breast, or prostate, and thus may be made up of cells that were originally skin, colon, breast, or prostate, respectively. The cancer may also be a hematological malignancy, which may be leukemia or lymphoma. The cancer may invade a tissue such as liver, lung, bladder, or intestinal.

[0183] Representative cancers and/or tumors of the present invention include, but are not limited to, a basal cell

carcinoma, biliary tract cancer; bladder cancer; bone cancer; brain and central nervous system cancer; breast cancer; cancer of the peritoneum; cervical cancer; choriocarcinoma; colon and rectum cancer; connective tissue cancer; cancer of the digestive system; endometrial cancer; esophageal cancer; eye cancer; cancer of the head and neck; gastric cancer (including gastrointestinal cancer); glioblastoma; hepatic carcinoma; hepatoma; intra-epithelial neoplasm; kidney or renal cancer; larynx cancer; leukemia; liver cancer; lung cancer (e.g., small-cell lung cancer, non-small cell lung cancer, adenocarcinoma of the lung, and squamous carcinoma of the lung); melanoma; myeloma; neuroblastoma; oral cavity cancer (lip, tongue, mouth, and pharynx); ovarian cancer; pancreatic cancer; prostate cancer; retinoblastoma; rhabdomyosarcoma; rectal cancer; cancer of the respiratory system; salivary gland carcinoma; sarcoma; skin cancer; squamous cell cancer; stomach cancer; testicular cancer; thyroid cancer; uterine or endometrial cancer; cancer of the urinary system; vulval cancer; lymphoma including Hodgkin's and non-Hodgkin's lymphoma, as well as B-cell lymphoma (including low grade/follicular non-Hodgkin's lymphoma (NHL); small lymphocytic (SL) NHL; intermediate grade/follicular NHL; intermediate grade diffuse NHL; high grade immunoblastic NHL; high grade lymphoblastic NHL; high grade small non-cleaved cell NHL; bulky disease NHL; mantle cell lymphoma; AIDS-related lymphoma; and Waldenstrom's Macroglobulinemia; chronic lymphocytic leukemia (CLL); acute lymphoblastic leukemia (ALL); Hairy cell leukemia; chronic myeloblastic leukemia; as well as other carcinomas and sarcomas; and post-transplant lymphoproliferative disorder (PTLD), as well as abnormal vascular proliferation associated with phakomatoses, edema (such as that associated with brain tumors), and Meigs' syndrome.

[0184] In embodiments, the chimeric protein is used to treat a subject that has a treatment-refractory cancer. In embodiments, the chimeric protein is used to treat a subject that is refractory to one or more immune-modulating agents. For example, in embodiments, the chimeric protein is used to treat a subject that presents no response to treatment, or even progress, after 12 weeks or so of treatment. For instance, in embodiments, the subject is refractory to a PD-1 and/or PD-L1 and/or PD-L2 agent, including, for example, nivolumab (ONO-4538/BMS-936558, MDX1106, OPDIVO, BRISTOL MYERS SQUIBB), pembrolizumab (KEYTRUDA, MERCK), pidilizumab (CT-011, CURE TECH), MK-3475 (MERCK), BMS 936559 (BRISTOL MYERS SQUIBB), Ibrutinib (PHARMACYCLICS/ABBVIE), atezolizumab (TECENTRIQ, GENENTECH), and/or MPDL3280A (ROCHE)-refractory patients. For instance, in embodiments, the subject is refractory to an anti-CTLA-4 agent, e.g. ipilimumab (YERVOY)-refractory patients (e.g. melanoma patients). Accordingly, in embodiments the present invention provides methods of cancer treatment that rescue patients that are non-responsive to various therapies, including monotherapy of one or more immune-modulating agents.

[0185] In embodiments, the present invention provides chimeric proteins which target a cell or tissue within the tumor microenvironment. In embodiments, the cell or tissue within the tumor microenvironment expresses one or more targets or binding partners of the chimeric protein. The tumor microenvironment refers to the cellular milieu, including cells, secreted proteins, physiological small mol-

ecules, and blood vessels in which the tumor exists. In embodiments, the cells or tissue within the tumor microenvironment are one or more of: tumor vasculature; tumor-infiltrating lymphocytes; fibroblast reticular cells; endothelial progenitor cells (EPC); cancer-associated fibroblasts; pericytes; other stromal cells; components of the extracellular matrix (ECM); dendritic cells; antigen presenting cells; T-cells; regulatory T cells; macrophages; neutrophils; and other immune cells located proximal to a tumor. In embodiments, the present chimeric protein targets a cancer cell. In embodiments, the cancer cell expresses one or more of targets or binding partners of the chimeric protein.

[0186] In embodiments, the chimeric protein of the invention may target a cell (e.g., cancer cell or immune cell) that expresses TIGIT. In embodiments, the chimeric protein of the invention may target a cell (e.g., cancer cell or immune cell) that expresses CD155/PVR. In embodiments, the chimeric protein of the invention may target a cell (e.g., cancer cell or immune cell) that expresses Nectin-2. In embodiments, the chimeric protein of the invention may target a cell (e.g., cancer cell or immune cell) that expresses Nectin-3. In embodiments, the chimeric protein of the invention may target a cell (e.g., cancer cell or immune cell) that expresses Nectin-4.

[0187] In embodiments, the chimeric protein of the invention may target a cell (e.g., cancer cell or immune cell) that expresses LIGHT. In embodiments, the chimeric protein of the invention may target a cell (e.g., cancer cell or immune cell) that expresses LTBR. In embodiments, the chimeric protein of the invention may target a cell (e.g., cancer cell or immune cell) that expresses HVEM. In embodiments, the chimeric protein of the invention may target a cell (e.g., cancer cell or immune cell) that expresses DcR3.

[0188] In embodiments, the present methods provide treatment with the chimeric protein in a patient who is refractory to an additional agent, such "additional agents" being described elsewhere herein, inclusive, without limitation, of the various chemotherapeutic agents described herein.

[0189] In embodiments, the chimeric proteins are used to treat, control or prevent one or more inflammatory diseases or conditions. Non-limiting examples of inflammatory diseases include acne vulgaris, acute inflammation, allergic rhinitis, asthma, atherosclerosis, atopic dermatitis, autoimmune disease, autoinflammatory diseases, autosomal recessive spastic ataxia, bronchiectasis, celiac disease, chronic cholecystitis, chronic inflammation, chronic prostatitis, colitis, diverticulitis, familial eosinophilia (fe), glomerulonephritis, glycerol kinase deficiency, hidradenitis suppurativa, hypersensitivities, inflammation, inflammatory bowel diseases, inflammatory pelvic disease, interstitial cystitis, laryngeal inflammatory disease, Leigh syndrome, lichen planus, mast cell activation syndrome, mastocytosis, ocular inflammatory disease, otitis, pain, pelvic inflammatory disease, reperfusion injury, respiratory disease, restenosis, rheumatic fever, rheumatoid arthritis, rhinitis, sarcoidosis, septic shock, silicosis and other pneumoconioses, transplant rejection, tuberculosis, and vasculitis.

[0190] In embodiments, the inflammatory disease is an autoimmune disease or condition, such as multiple sclerosis, diabetes mellitus, lupus, celiac disease, Crohn's disease, ulcerative colitis, Guillain-Barre syndrome, scleroderms, Goodpasture's syndrome, Wegener's granulomatosis, autoimmune epilepsy, Rasmussen's encephalitis, Primary biliary sclerosis, Sclerosing cholangitis, Autoimmune hepatitis,

Addison's disease, Hashimoto's thyroiditis, Fibromyalgia, Menier's syndrome; transplantation rejection (e.g., prevention of allograft rejection) pernicious anemia, rheumatoid arthritis, systemic lupus erythematosus, dermatomyositis, Sjogren's syndrome, lupus erythematosus, multiple sclerosis, myasthenia gravis, Reiter's syndrome, Grave's disease, and other autoimmune diseases.

[0191] In some aspects, the present chimeric agents are used to eliminate intracellular pathogens. In some aspects, the present chimeric agents are used to treat one or more infections. In embodiments, the present chimeric proteins are used in methods of treating viral infections (including, for example, HIV and HCV), parasitic infections (including, for example, malaria), and bacterial infections. In embodiments, the infections induce immunosuppression. For example, HIV infections often result in immunosuppression in the infected subjects. Accordingly, as described elsewhere herein, the treatment of such infections may involve, in embodiments, modulating the immune system with the present chimeric proteins to favor immune stimulation over immune inhibition. Alternatively, the present invention provides methods for treating infections that induce immunosuppression. For example, intestinal helminth infections have been associated with chronic immune activation. In these embodiments, the treatment of such infections may involve modulating the immune system with the present chimeric proteins to favor immune inhibition over immune stimulation.

[0192] In embodiments, the present invention provides methods of treating viral infections including, without limitation, acute or chronic viral infections, for example, of the respiratory tract, of papilloma virus infections, of herpes simplex virus (HSV) infection, of human immunodeficiency virus (HIV) infection, and of viral infection of internal organs such as infection with hepatitis viruses. In embodiments, the viral infection is caused by a virus of family Flaviviridae. In embodiments, the virus of family Flaviviridae is selected from Yellow Fever Virus, West Nile virus, Dengue virus, Japanese Encephalitis Virus, St. Louis Encephalitis Virus, and Hepatitis C Virus. In embodiments, the viral infection is caused by a virus of family Picornaviridae, e.g., poliovirus, rhinovirus, coxsackievirus. In embodiments, the viral infection is caused by a member of Orthomyxoviridae, e.g., an influenza virus. In embodiments, the viral infection is caused by a member of Retroviridae, e.g., a lentivirus. In embodiments, the viral infection is caused by a member of Paramyxoviridae, e.g., respiratory syncytial virus, a human parainfluenza virus, rubulavirus (e.g., mumps virus), measles virus, and human metapneumovirus. In embodiments, the viral infection is caused by a member of Bunyaviridae, e.g., hantavirus. In embodiments, the viral infection is caused by a member of Reoviridae, e.g., a rotavirus.

[0193] In embodiments, the present invention provides methods of treating parasitic infections such as protozoan or helminths infections. In embodiments, the parasitic infection is by a protozoan parasite. In embodiments, the oritiziab parasite is selected from intestinal protozoa, tissue protozoa, or blood protozoa. Illustrative protozoan parasites include, but are not limited to, *Entamoeba histolytica*, *Giardia lamblia*, *Cryptosporidium muris*, *Trypanosomatida gambiense*, *Trypanosomatida rhodesiense*, *Trypanosomatida cruzi*, *Leishmania mexicana*, *Leishmania braziliensis*, *Leishmania tropica*, *Leishmania donovani*, *Toxoplasma*

gondii, *Plasmodium vivax*, *Plasmodium ovale*, *Plasmodium malariae*, *Plasmodium falciparum*, *Trichomonas vaginalis*, and *Histomonas meleagridis*. In embodiments, the parasitic infection is by a helminthic parasite such as nematodes (e.g., Adenophorea). In embodiments, the parasite is selected from Secementea (e.g., *Trichuris trichiura*, *Ascaris lumbricoides*, *Enterobius vermicularis*, *Ancylostoma duodenale*, *Necator americanus*, *Strongyloides stercoralis*, *Wuchereria bancrofti*, *Dracunculus medinensis*). In embodiments, the parasite is selected from trematodes (e.g. blood flukes, liver flukes, intestinal flukes, and lung flukes). In embodiments, the parasite is selected from: *Schistosoma mansoni*, *Schistosoma haematobium*, *Schistosoma japonicum*, *Fasciola hepatica*, *Fasciola gigantica*, *Heterophyes*, *Paragonimus westermani*. In embodiments, the parasite is selected from cestodes (e.g., *Taenia solium*, *Taenia saginata*, *Hymenolepis nana*, *Echinococcus granulosus*).

[0194] In embodiments, the present invention provides methods of treating bacterial infections. In embodiments, the bacterial infection is by gram-positive bacteria, gram-negative bacteria, aerobic and/or anaerobic bacteria. In embodiments, the bacteria is selected from, but not limited to, *Staphylococcus*, *Lactobacillus*, *Streptococcus*, *Sarcina*, *Escherichia*, *Enterobacter*, *Klebsiella*, *Pseudomonas*, *Acinetobacter*, *Mycobacterium*, *Proteus*, *Campylobacter*, *Citrobacter*, *Nisseria*, *Bacillus*, *Bacteroides*, *Peptococcus*, *Clostridium*, *Salmonella*, *Shigella*, *Serratia*, *Haemophilus*, *Brucella* and other organisms. In embodiments, the bacteria is selected from, but not limited to, *Pseudomonas aeruginosa*, *Pseudomonas fluorescens*, *Pseudomonas acidovorans*, *Pseudomonas alcaligenes*, *Pseudomonas putida*, *Stenotrophomonas maltophilia*, *Burkholderia cepacia*, *Aeromonas hydrophilia*, *Escherichia coli*, *Citrobacter freundii*, *Salmonella typhimurium*, *Salmonella typhi*, *Salmonella paratyphi*, *Salmonella enteritidis*, *Shigella dysenteriae*, *Shigella flexneri*, *Shigella sonnei*, *Enterobacter cloacae*, *Enterobacter aerogenes*, *Klebsiella pneumoniae*, *Klebsiella oxytoca*, *Serratia marcescens*, *Francisella tularensis*, *Morganella morganii*, *Proteus mirabilis*, *Proteus vulgaris*, *Providencia alcalifaciens*, *Providencia rettgeri*, *Providencia stuartii*, *Acinetobacter baumannii*, *Acinetobacter calcoaceticus*, *Acinetobacter haemolyticus*, *Yersinia enterocolitica*, *Yersinia pestis*, *Yersinia pseudotuberculosis*, *Yersinia intermedia*, *Bordetella pertussis*, *Bordetella parapertussis*, *Bordetella bronchiseptica*, *Haemophilus influenzae*, *Haemophilus parainfluenzae*, *Haemophilus haemolyticus*, *Haemophilus parahaemolyticus*, *Haemophilus ducreyi*, *Pasteurella multocida*, *Pasteurella haemolytica*, *Branhamella catarrhalis*, *Helicobacter pylori*, *Campylobacter fetus*, *Campylobacter jejuni*, *Campylobacter coli*, *Borrelia burgdorferi*, *Vibrio cholerae*, *Vibrio parahaemolyticus*, *Legionella pneumophila*, *Listeria monocytogenes*, *Neisseria gonorrhoeae*, *Neisseria meningitidis*, *Kingella*, *Moraxella*, *Gardnerella vaginalis*, *Bacteroides fragilis*, *Bacteroides distansoni*, *Bacteroides 3452A* homology group, *Bacteroides vulgatus*, *Bacteroides ovalus*, *Bacteroides thetaiotaomicron*, *Bacteroides uniformis*, *Bacteroides eggerthii*, *Bacteroides splanchnicus*, *Clostridium difficile*, *Mycobacterium tuberculosis*, *Mycobacterium avium*, *Mycobacterium intracellulare*, *Mycobacterium leprae*, *Corynebacterium diphtheriae*, *Corynebacterium ulcerans*, *Streptococcus pneumoniae*, *Streptococcus agalactiae*, *Streptococcus pyogenes*, *Enterococcus faecalis*, *Enterococcus faecium*, *Staphylococcus aureus*, *Staphylococcus epidermidis*, *Staphylococcus sapro-*

phyticus, *Staphylococcus intermedius*, *Staphylococcus hyicus* subsp. *hyicus*, *Staphylococcus haemolyticus*, *Staphylococcus hominis*, or *Staphylococcus saccharolyticus*.

[0195] In some aspects, the present chimeric agents are used to treat one or more autoimmune diseases or disorders. In embodiments, the treatment of an autoimmune disease or disorder may involve modulating the immune system with the present chimeric proteins to favor immune inhibition over immune stimulation. Illustrative autoimmune diseases or disorders treatable with the present chimeric proteins include those in which the body's own antigens become targets for an immune response, such as, for example, rheumatoid arthritis, systemic lupus erythematosus, diabetes mellitus, ankylosing spondylitis, Sjogren's syndrome, inflammatory bowel diseases (e.g. colitis ulcerosa, Crohn's disease), multiple sclerosis, sarcoidosis, psoriasis, Grave's disease, Hashimoto's thyroiditis, psoriasis, hypersensitivity reactions (e.g., allergies, hay fever, asthma, and acute edema cause Type I hypersensitivity reactions), and vasculitis.

[0196] In still another other aspect, the present invention is directed toward methods of treating and preventing T cell-mediated diseases and disorders, such as, but not limited to diseases or disorders described elsewhere herein and inflammatory disease or disorder, graft-versus-host disease (GVHD), transplant rejection, and T cell proliferative disorder.

[0197] In some aspects, the present chimeric agents are used in methods of activating a T cell, e.g. via the extracellular domain having an immune stimulatory signal.

[0198] In some aspects, the present chimeric agents are used in methods of preventing the cellular transmission of an immunosuppressive signal.

Combination Therapies and Conjugation

[0199] In embodiments, the invention provides for chimeric proteins and methods that further comprise administering an additional agent to a subject. In embodiments, the invention pertains to co-administration and/or co-formulation. Any of the compositions described herein may be co-formulated and/or co-administered.

[0200] In embodiments, any chimeric protein described herein acts synergistically when co-administered with another agent and is administered at doses that are lower than the doses commonly employed when such agents are used as monotherapy. In embodiments, any agent referenced herein may be used in combination with any of the chimeric proteins described herein.

[0201] In embodiments, inclusive of, without limitation, cancer applications, the present invention pertains to chemotherapeutic agents as additional agents. Examples of chemotherapeutic agents include, but are not limited to, alkylating agents such as thiotepea and CYTOXAN cyclophosphamide; alkyl sulfonates such as busulfan, improsul-fan and piposulfan; aziridines such as benzodopa, carbo-quone, meturedopa, and uredopa; ethylenimines and methylamelamines including altretamine, triethylen-emelamine, triethylenephosphoramidate, triethylenethiophos-phoramidate and trimethylolomelamine; acetogenins (e.g., bullatacin and bullatacinone); a camptothecin (including the synthetic analogue topotecan); bryostatin; cally statin; CC-1065 (including its adozelesin, carzelesin and bizelesin synthetic analogues); cryptophycins (e.g., cryptophycin 1 and cryptophycin 8); dolastatin; duocarmycin (including the synthetic analogues, KW-2189 and CB 1-TM1); eleuther-

obin; pancratiastatin; a sarcodictyin; spongistatin; nitrogen mustards such as chlorambucil, chlornaphazine, cholophos-phamide, estramustine, ifosfamide, mechlorethamine, mechlorethamine oxide hydrochloride, melphalan, novem-bichin, phenesterine, prednimustine, trofosfamide, uracil mustard; nitrosureas such as carmustine, chlorozotocin, fotemustine, lomustine, nimustine, and ranimustine; anti-biotics such as the enediyne antibiotics (e.g., calicheamicin, especially calicheamicin gammall and calicheamicin ome-gall (see, e.g., Agnew, Chem. Intl. Ed. Engl., 33: 183-186 (1994)); dynemicin, including dynemicin A; bisphospho-nates, such as clodronate; an esperamicin; as well as neo-carzinoastatin chromophore and related chromoprotein enedi-yne antibiotic chromophores), aclacinomysins, actinomycin, authramycin, azaserine, bleomycins, cactinomycin, carabi-cin, caminomycin, carzinophilin, chromomycinis, dactino-mycin, daunorubicin, detorubicin, 6-diazo-5-oxo-L-norleu-cine, ADRIAMYCIN doxorubicin (including morpholino-doxorubicin, cyanomorpholino-doxorubicin, 2-pyrrolino-doxorubicin and deoxy doxorubicin), epirubicin, esorubicin, idarubicin, marcellomycin, mitomycins such as mitomycin C, mycophenolic acid, nogalamycin, olivomycins, peplomy-cin, potfiromycin, puromycin, quelamycin, rodorubicin, streptonigrin, streptozocin, tubercidin, ubenimex, zinostatin, zorubicin; anti-metabolites such as methotrexate and 5-fluo-rouracil (5-FU); folic acid analogues such as denopterin, methotrexate, pteropterin, trimetrexate; purine analogs such as fludarabine, 6-mercaptopurine, thiamiprine, thioguanine; pyrimidine analogs such as ancitabine, azacitidine, 6-azau-ridine, carmofur, cytarabine, dideoxyuridine, doxifluridine, enocitabine, floxuridine; androgens such as calusterone, dromostanolone propionate, epitioastanol, mepitioastane, tes-tolactone; anti-adrenals such as minoglutethimide, mitotane, trilostane; folic acid replenisher such as frolinic acid; acegla-tone; aldophosphamide glycoside; aminolevulinic acid; eni-luracil; amsacrine; bestrabucil; bisantrene; edatraxate; demecolcine; diaziquone; elformithine; elliptinium acetate; an epothilone; etoglucid; gallium nitrate; hydroxyurea; len-tinan; lonidainine; maytansinoids such as maytansine and ansamitocins; mitoguazone; mitoxantrone; mopidanmol; nitraerine; pentostatin; phenamet; pirarubicin; losoxantrone; podophyllinic acid; 2-ethylhydrazide; procabazine; PSK polysaccharide complex (JHS Natural Products, Eugene, Oreg.); razoxane; rhizoxin; sizofuran; spirogermanium; tenuazonic acid; triaziquone; 2,2',2"-trichlorotriethylamine; trichothecenes (e.g., T-2 toxin, verracurin A, roridin A and anguidine); urethan; vindesine; dacarbazine; mannomustine; mitobronitol; mitolactol; pipobroman; gacytosine; arabino-side ("Ara-C"); cyclophosphamide; thiotepea; taxoids, e.g., TAXOL paclitaxel (Bristol-Myers Squibb Oncology, Princ-eton, N.J.), ABRAXANE Cremophor-free, albumin-engi-neered nanoparticle formulation of paclitaxel (American Pharmaceutical Partners, Schaumburg, 111.), and TAXO-TERE doxetaxel (Rhone-Poulenc Rorer, Antony, France); chlorambucil; GEMZAR gemcitabine; 6-to thioguanine; mercaptopurine; methotrexate; platinum analogs such as cisplatin, oxaliplatin and carboplatin; vinblastine; platinum; etoposide (VP-16); ifosfamide; mitoxantrone; vincristine; NAVELBINE. vinorelbine; novantrone; teniposide; edatrex-ate; daunomycin; aminopterin; xeloda; ibandronate; irinote-can (Camptosar, CPT-11) (including the treatment regimen of irinotecan with 5-FU and leucovorin); topoisomerase inhibitor RFS 2000; difluoromethylornithine (DMFO); ret-inoids such as retinoic acid; capecitabine; combretastatin;

leucovorin (LV); oxaliplatin, including the oxaliplatin treatment regimen (FOLFOX); lapatinib (TYKERB); inhibitors of PKC- α , Raf, H-Ras, EGFR (e.g., erlotinib (Tarceva)) and VEGF-A that reduce cell proliferation and pharmaceutically acceptable salts, acids or derivatives of any of the above. In addition, the methods of treatment can further include the use of radiation. In addition, the methods of treatment can further include the use of photodynamic therapy.

[0202] In embodiments, inclusive of, without limitation, cancer applications, the present additional agent is one or more immune-modulating agents selected from an agent that blocks, reduces and/or inhibits PD-1 and PD-L1 or PD-L2 and/or the binding of PD-1 with PD-L1 or PD-L2 (by way of non-limiting example, one or more of nivolumab (ONO-4538/BMS-936558, MDX1106, OPDIVO, BRISTOL MYERS SQUIBB), pembrolizumab (KEYTRUDA, Merck), MK-3475 (MERCK), BMS 936559 (BRISTOL MYERS SQUIBB), atezolizumab (TECENTRIQ, GENENTECH), MPDL3280A (ROCHE)), an agent that increases and/or stimulates CD137 (4-1BB) and/or the binding of CD137 (4-1BB) with one or more of 4-1BB ligand (by way of non-limiting example, urelumab (BMS-663513 and anti-4-1BB antibody), and an agent that blocks, reduces and/or inhibits the activity of CTLA-4 and/or the binding of CTLA-4 with one or more of AP2M1, CD80, CD86, SHP-2, and PPP2R5A and/or the binding of OX40 with OX40L (by way of non-limiting example GBR 830 (GLENMARK), MED16469 (MEDIMMUNE)).

[0203] In embodiments, inclusive of, without limitation, infectious disease applications, the present invention pertains to anti-infectives as additional agents. In embodiments, the anti-infective is an anti-viral agent including, but not limited to, Abacavir, Acyclovir, Adefovir, Amprenavir, Atazanavir, Cidofovir, Darunavir, Delavirdine, Didanosine, Docosanol, Efavirenz, Elvitegravir, Emtricitabine, Enfuvirtide, Etravirine, Fanciclovir, and Foscarnet. In embodiments, the anti-infective is an anti-bacterial agent including, but not limited to, cephalosporin antibiotics (cephalexin, cefuroxime, cefadroxil, cefazolin, cephalothin, cefaclor, cefamandole, cefoxitin, cefprozil, and ceftobiprole); fluoroquinolone antibiotics (cipro, Levaquin, floxin, tequin, avelox, and norflox); tetracycline antibiotics (tetracycline, minocycline, oxytetracycline, and doxycycline); penicillin antibiotics (amoxicillin, ampicillin, penicillin V, dicloxacillin, carbenicillin, vancomycin, and methicillin); monobactam antibiotics (aztreonam); and carbapenem antibiotics (ertapenem, doripenem, imipenem/cilastatin, and meropenem). In embodiments, the anti-infectives include anti-malarial agents (e.g., chloroquine, quinine, mefloquine, primaquine, doxycycline, artemether/lumefantrine, atovaquone/proguanil and sulfadoxine/pyrimethamine), metronidazole, tinidazole, ivermectin, pyrantel pamoate, and albendazole.

[0204] In embodiments, inclusive, without limitation, of autoimmune applications, the additional agent is an immunosuppressive agent. In embodiments, the immunosuppressive agent is an anti-inflammatory agent such as a steroidal anti-inflammatory agent or a non-steroidal anti-inflammatory agent (NSAID). Steroids, particularly the adrenal corticosteroids and their synthetic analogues, are well known in the art. Examples of corticosteroids useful in the present invention include, without limitation, hydroxyltriamcinolone, alpha-methyl dexamethasone, beta-methyl betamethasone, beclomethasone dipropionate, betamethasone benzo-

ate, betamethasone dipropionate, betamethasone valerate, clobetasol valerate, desonide, desoxymethasone, dexamethasone, diflorasone diacetate, diflucortolone valerate, fludrenolone, flucolorolone acetoneide, flumethasone pivalate, fluosinolone acetoneide, fluocinonide, flucortine butylester, fluocortolone, fluprednidene (fluprednylidene) acetate, flurandrenolone, halcinonide, hydrocortisone acetate, hydrocortisone butyrate, methylprednisolone, triamcinolone acetoneide, cortisone, cortodoxone, flucetonide, fludrocortisone, difluorosone diacetate, fluradrenolone acetoneide, medrysone, amcinafel, amcinafide, betamethasone and the balance of its esters, chloroprednisone, clocortelone, clescinolone, dichlorisone, difluprednate, flucoloronide, flunisolide, fluoromethalone, fluperolone, fluprednisolone, hydrocortisone, meprednisone, paramethasone, prednisolone, prednisone, beclomethasone dipropionate. (NSAIDS) that may be used in the present invention, include but are not limited to, salicylic acid, acetyl salicylic acid, methyl salicylate, glycol salicylate, salicylides, benzyl-2,5-diacetoxybenzoic acid, ibuprofen, fulindac, naproxen, ketoprofen, etofenamate, phenylbutazone, and indomethacin. In embodiments, the immunosuppressive agent may be cytostatics such as alkylating agents, antimetabolites (e.g., azathioprine, methotrexate), cytotoxic antibiotics, antibodies (e.g., basiliximab, daclizumab, and muromonab), anti-immunophilins (e.g., cyclosporine, tacrolimus, sirolimus), interferons, opioids, TNF binding proteins, mycophenolates, and small biological agents (e.g., fingolimod, myriocin).

[0205] In embodiments, the chimeric proteins (and/or additional agents) described herein, include derivatives that are modified, i.e., by the covalent attachment of any type of molecule to the composition such that covalent attachment does not prevent the activity of the composition. For example, but not by way of limitation, derivatives include composition that have been modified by, inter alia, glycosylation, lipidation, acetylation, pegylation, phosphorylation, amidation, derivatization by known protecting/blocking groups, proteolytic cleavage, linkage to a cellular ligand or other protein, etc. Any of numerous chemical modifications can be carried out by known techniques, including, but not limited to specific chemical cleavage, acetylation, formylation, metabolic synthesis of turicamycin, etc. Additionally, the derivative can contain one or more non-classical amino acids. In still other embodiments, the chimeric proteins (and/or additional agents) described herein further comprise a cytotoxic agent, comprising, in illustrative embodiments, a toxin, a chemotherapeutic agent, a radioisotope, and an agent that causes apoptosis or cell death. Such agents may be conjugated to a composition described herein.

[0206] The chimeric proteins (and/or additional agents) described herein may thus be modified post-translationally to add effector moieties such as chemical linkers, detectable moieties such as for example fluorescent dyes, enzymes, substrates, bioluminescent materials, radioactive materials, and chemiluminescent moieties, or functional moieties such as for example streptavidin, avidin, biotin, a cytotoxin, a cytotoxic agent, and radioactive materials.

Formulations

[0207] The chimeric proteins (and/or additional agents) described herein can possess a sufficiently basic functional group, which can react with an inorganic or organic acid, or a carboxyl group, which can react with an inorganic or

organic base, to form a pharmaceutically acceptable salt. A pharmaceutically acceptable acid addition salt is formed from a pharmaceutically acceptable acid, as is well known in the art. Such salts include the pharmaceutically acceptable salts listed in, for example, *Journal of Pharmaceutical Science*, 66, 2-19 (1977) and *The Handbook of Pharmaceutical Salts; Properties, Selection, and Use*. P. H. Stahl and C. G. Wermuth (eds.), Verlag, Zurich (Switzerland) 2002, which are hereby incorporated by reference in their entirety.

[0208] In embodiments, the compositions described herein are in the form of a pharmaceutically acceptable salt.

[0209] Further, any chimeric protein (and/or additional agents) described herein can be administered to a subject as a component of a composition that comprises a pharmaceutically acceptable carrier or vehicle. Such compositions can optionally comprise a suitable amount of a pharmaceutically acceptable excipient so as to provide the form for proper administration. Pharmaceutical excipients can be liquids, such as water and oils, including those of petroleum, animal, vegetable, or synthetic origin, such as peanut oil, soybean oil, mineral oil, sesame oil and the like. The pharmaceutical excipients can be, for example, saline, gum acacia, gelatin, starch paste, talc, keratin, colloidal silica, urea and the like. In addition, auxiliary, stabilizing, thickening, lubricating, and coloring agents can be used. In one embodiment, the pharmaceutically acceptable excipients are sterile when administered to a subject. Water is a useful excipient when any agent described herein is administered intravenously. Saline solutions and aqueous dextrose and glycerol solutions can also be employed as liquid excipients, specifically for injectable solutions. Suitable pharmaceutical excipients also include starch, glucose, lactose, sucrose, gelatin, malt, rice, flour, chalk, silica gel, sodium stearate, glycerol monostearate, talc, sodium chloride, dried skim milk, glycerol, propylene, glycol, water, ethanol and the like. Any agent described herein, if desired, can also comprise minor amounts of wetting or emulsifying agents, or pH buffering agents.

[0210] In embodiments, the compositions described herein are resuspended in a saline buffer (including, without limitation TBS, PBS, and the like).

[0211] In embodiments, the chimeric proteins may be conjugated and/or fused with another agent to extend half-life or otherwise improve pharmacodynamic and pharmacokinetic properties. In embodiments, the chimeric proteins may be fused or conjugated with one or more of PEG, XTEN (e.g., as rPEG), polysialic acid (POLYXEN), albumin (e.g., human serum albumin or HAS), elastin-like protein (ELP), PAS, HAP, GLK, CTP, transferrin, and the like. In embodiments, each of the individual chimeric proteins is fused to one or more of the agents described in BioDrugs (2015) 29:215-239, the entire contents of which are hereby incorporated by reference.

Administration, Dosing, and Treatment Regimens

[0212] The present invention includes the described chimeric protein (and/or additional agents) in various formulations. Any chimeric protein (and/or additional agents) described herein can take the form of solutions, suspensions, emulsion, drops, tablets, pills, pellets, capsules, capsules containing liquids, powders, sustained-release formulations, suppositories, emulsions, aerosols, sprays, suspensions, or any other form suitable for use. DNA or RNA constructs encoding the protein sequences may also be used. In one

embodiment, the composition is in the form of a capsule (see, e.g., U.S. Pat. No. 5,698,155). Other examples of suitable pharmaceutical excipients are described in *Remington's Pharmaceutical Sciences* 1447-1676 (Alfonso R. Gennaro eds., 19th ed. 1995), incorporated herein by reference.

[0213] Where necessary, the formulations comprising the chimeric protein (and/or additional agents) can also include a solubilizing agent. Also, the agents can be delivered with a suitable vehicle or delivery device as known in the art. Combination therapies outlined herein can be co-delivered in a single delivery vehicle or delivery device. Compositions for administration can optionally include a local anesthetic such as, for example, lignocaine to lessen pain at the site of the injection.

[0214] The formulations comprising the chimeric protein (and/or additional agents) of the present invention may conveniently be presented in unit dosage forms and may be prepared by any of the methods well known in the art of pharmacy. Such methods generally include the step of bringing therapeutic agents into association with a carrier, which constitutes one or more accessory ingredients. Typically, the formulations are prepared by uniformly and intimately bringing therapeutic agent into association with a liquid carrier, a finely divided solid carrier, or both, and then, if necessary, shaping the product into dosage forms of the desired formulation (e.g., wet or dry granulation, powder blends, etc., followed by tableting using conventional methods known in the art).

[0215] In one embodiment, any chimeric protein (and/or additional agents) described herein is formulated in accordance with routine procedures as a composition adapted for a mode of administration described herein.

[0216] Routes of administration include, for example: intradermal, intramuscular, intraperitoneal, intravenous, subcutaneous, intranasal, epidural, oral, sublingual, intranasal, intracerebral, intravaginal, transdermal, rectally, by inhalation, or topically, particularly to the ears, nose, eyes, or skin. In embodiments, the administering is effected orally or by parenteral injection. In most instances, administration results in the release of any agent described herein into the bloodstream.

[0217] Any chimeric protein (and/or additional agents) described herein can be administered orally. Such chimeric proteins (and/or additional agents) can also be administered by any other convenient route, for example, by intravenous infusion or bolus injection, by absorption through epithelial or mucocutaneous linings (e.g., oral mucosa, rectal and intestinal mucosa, etc.) and can be administered together with another biologically active agent. Administration can be systemic or local. Various delivery systems are known, e.g., encapsulation in liposomes, microparticles, microcapsules, capsules, etc., and can be used to administer.

[0218] In specific embodiments, it may be desirable to administer locally to the area in need of treatment. In one embodiment, for instance in the treatment of cancer, the chimeric protein (and/or additional agents) are administered in the tumor microenvironment (e.g. cells, molecules, extracellular matrix and/or blood vessels that surround and/or feed a tumor cell, inclusive of, for example, tumor vasculature; tumor-infiltrating lymphocytes; fibroblast reticular cells; endothelial progenitor cells (EPC); cancer-associated fibroblasts; pericytes; other stromal cells; components of the extracellular matrix (ECM); dendritic cells; antigen present-

ing cells; T-cells; regulatory T cells; macrophages; neutrophils; and other immune cells located proximal to a tumor) or lymph node and/or targeted to the tumor microenvironment or lymph node. In embodiments, for instance in the treatment of cancer, the chimeric protein (and/or additional agents) are administered intratumorally.

[0219] In the various embodiments, the present chimeric protein allows for a dual effect that provides less side effects than are seen in conventional immunotherapy (e.g. treatments with one or more of OPDIVO, KEYTRUDA, YERVOY, and TECENTRIQ). For example, the present chimeric proteins reduce or prevent commonly observed immune-related adverse events that affect various tissues and organs including the skin, the gastrointestinal tract, the kidneys, peripheral and central nervous system, liver, lymph nodes, eyes, pancreas, and the endocrine system; such as hypophysitis, colitis, hepatitis, pneumonitis, rash, and rheumatic disease. Further, the present local administration, e.g. intratumorally, obviate adverse event seen with standard systemic administration, e.g. IV infusions, as are used with conventional immunotherapy (e.g. treatments with one or more of OPDIVO, KEYTRUDA, YERVOY, and TECENTRIQ).

[0220] Dosage forms suitable for parenteral administration (e.g. intravenous, intramuscular, intraperitoneal, subcutaneous and intra-articular injection and infusion) include, for example, solutions, suspensions, dispersions, emulsions, and the like. They may also be manufactured in the form of sterile solid compositions (e.g. lyophilized composition), which can be dissolved or suspended in sterile injectable medium immediately before use. They may contain, for example, suspending or dispersing agents known in the art.

[0221] The dosage of any chimeric protein (and/or additional agents) described herein as well as the dosing schedule can depend on various parameters, including, but not limited to, the disease being treated, the subject's general health, and the administering physician's discretion. Any chimeric protein described herein, can be administered prior to (e.g., 5 minutes, 15 minutes, 30 minutes, 45 minutes, 1 hour, 2 hours, 4 hours, 6 hours, 12 hours, 24 hours, 48 hours, 72 hours, 96 hours, 1 week, 2 weeks, 3 weeks, 4 weeks, 5 weeks, 6 weeks, 8 weeks, or 12 weeks before), concurrently with, or subsequent to (e.g., 5 minutes, 15 minutes, 30 minutes, 45 minutes, 1 hour, 2 hours, 4 hours, 6 hours, 12 hours, 24 hours, 48 hours, 72 hours, 96 hours, 1 week, 2 weeks, 3 weeks, 4 weeks, 5 weeks, 6 weeks, 8 weeks, or 12 weeks after) the administration of an additional agent, to a subject in need thereof. In embodiments any chimeric protein and additional agent described herein are administered 1 minute apart, 10 minutes apart, 30 minutes apart, less than 1 hour apart, 1 hour apart, 1 hour to 2 hours apart, 2 hours to 3 hours apart, 3 hours to 4 hours apart, 4 hours to 5 hours apart, 5 hours to 6 hours apart, 6 hours to 7 hours apart, 7 hours to 8 hours apart, 8 hours to 9 hours apart, 9 hours to 10 hours apart, 10 hours to 11 hours apart, 11 hours to 12 hours apart, 1 day apart, 2 days apart, 3 days apart, 4 days apart, 5 days apart, 6 days apart, 1 week apart, 2 weeks apart, 3 weeks apart, or 4 weeks apart.

[0222] In embodiments, the present invention relates to the co-administration of a chimeric protein which induces an innate immune response and another chimeric protein which induces an adaptive immune response. In such embodiments, the chimeric protein which induces an innate immune response may be administered before, concurrently with, or

subsequent to administration of the chimeric protein which induces an adaptive immune response. For example, the chimeric proteins may be administered 1 minute apart, 10 minutes apart, 30 minutes apart, less than 1 hour apart, 1 hour apart, 1 hour to 2 hours apart, 2 hours to 3 hours apart, 3 hours to 4 hours apart, 4 hours to 5 hours apart, 5 hours to 6 hours apart, 6 hours to 7 hours apart, 7 hours to 8 hours apart, 8 hours to 9 hours apart, 9 hours to 10 hours apart, 10 hours to 11 hours apart, 11 hours to 12 hours apart, 1 day apart, 2 days apart, 3 days apart, 4 days apart, 5 days apart, 6 days apart, 1 week apart, 2 weeks apart, 3 weeks apart, or 4 weeks apart. In an illustrative embodiment, the chimeric protein which induces an innate immune response and the chimeric protein which induces an adaptive response are administered 1 week apart, or administered on alternate weeks (i.e., administration of the chimeric protein inducing an innate immune response is followed 1 week later with administration of the chimeric protein which induces an adaptive immune response and so forth).

[0223] The dosage of any chimeric protein (and/or additional agents) described herein can depend on several factors including the severity of the condition, whether the condition is to be treated or prevented, and the age, weight, and health of the subject to be treated. Additionally, pharmacogenomic (the effect of genotype on the pharmacokinetic, pharmacodynamic or efficacy profile of a therapeutic) information about a particular subject may affect dosage used. Furthermore, the exact individual dosages can be adjusted somewhat depending on a variety of factors, including the specific combination of the agents being administered, the time of administration, the route of administration, the nature of the formulation, the rate of excretion, the particular disease being treated, the severity of the disorder, and the anatomical location of the disorder. Some variations in the dosage can be expected.

[0224] For administration of any chimeric protein (and/or additional agents) described herein by parenteral injection, the dosage may be about 0.1 mg to about 250 mg per day, about 1 mg to about 20 mg per day, or about 3 mg to about 5 mg per day. Generally, when orally or parenterally administered, the dosage of any agent described herein may be about 0.1 mg to about 1500 mg per day, or about 0.5 mg to about 10 mg per day, or about 0.5 mg to about 5 mg per day, or about 200 to about 1,200 mg per day (e.g., about 200 mg, about 300 mg, about 400 mg, about 500 mg, about 600 mg, about 700 mg, about 800 mg, about 900 mg, about 1,000 mg, about 1,100 mg, about 1,200 mg per day).

[0225] In embodiments, administration of the chimeric protein (and/or additional agents) described herein is by parenteral injection at a dosage of about 0.1 mg to about 1500 mg per treatment, or about 0.5 mg to about 10 mg per treatment, or about 0.5 mg to about 5 mg per treatment, or about 200 to about 1,200 mg per treatment (e.g., about 200 mg, about 300 mg, about 400 mg, about 500 mg, about 600 mg, about 700 mg, about 800 mg, about 900 mg, about 1,000 mg, about 1,100 mg, about 1,200 mg per treatment).

[0226] In embodiments, a suitable dosage of the chimeric protein (and/or additional agents) is in a range of about 0.01 mg/kg to about 100 mg/kg of body weight, or about 0.01 mg/kg to about 10 mg/kg of body weight of the subject, for example, about 0.01 mg/kg, about 0.02 mg/kg, about 0.03 mg/kg, about 0.04 mg/kg, about 0.05 mg/kg, about 0.06 mg/kg, about 0.07 mg/kg, about 0.08 mg/kg, about 0.09 mg/kg, about 0.1 mg/kg, about 0.2 mg/kg, about 0.3 mg/kg,

about 0.4 mg/kg, about 0.5 mg/kg, about 0.6 mg/kg, about 0.7 mg/kg, about 0.8 mg/kg, about 0.9 mg/kg, about 1 mg/kg, about 1.1 mg/kg, about 1.2 mg/kg, about 1.3 mg/kg, about 1.4 mg/kg, about 1.5 mg/kg, about 1.6 mg/kg, about 1.7 mg/kg, about 1.8 mg/kg, 1.9 mg/kg, about 2 mg/kg, about 3 mg/kg, about 4 mg/kg, about 5 mg/kg, about 6 mg/kg, about 7 mg/kg, about 8 mg/kg, about 9 mg/kg, about 10 mg/kg body weight, inclusive of all values and ranges therebetween.

[0227] In another embodiment, delivery can be in a vesicle, in particular a liposome (see Langer, 1990, *Science* 249:1527-1533; Treat et al., in *Liposomes in therapy of Infectious Disease and Cancer*, Lopez-Berestein and Fidler (eds.), Liss, New York, pp. 353-365 (1989)).

[0228] Any chimeric protein (and/or additional agents) described herein can be administered by controlled-release or sustained-release means or by delivery devices that are well known to those of ordinary skill in the art. Examples include, but are not limited to, those described in U.S. Pat. Nos. 3,845,770; 3,916,899; 3,536,809; 3,598,123; 4,008,719; 5,674,533; 5,059,595; 5,591,767; 5,120,548; 5,073,543; 5,639,476; 5,354,556; and 5,733,556, each of which is incorporated herein by reference in its entirety. Such dosage forms can be useful for providing controlled- or sustained-release of one or more active ingredients using, for example, hydropropylmethyl cellulose, other polymer matrices, gels, permeable membranes, osmotic systems, multilayer coatings, microparticles, liposomes, microspheres, or a combination thereof to provide the desired release profile in varying proportions. Controlled- or sustained-release of an active ingredient can be stimulated by various conditions, including but not limited to, changes in pH, changes in temperature, stimulation by an appropriate wavelength of light, concentration or availability of enzymes, concentration or availability of water, or other physiological conditions or compounds.

[0229] In another embodiment, polymeric materials can be used (see *Medical Applications of Controlled Release*, Langer and Wise (eds.), CRC Pres., Boca Raton, Fla. (1974); *Controlled Drug Bioavailability, Drug Product Design and Performance*, Smolen and Ball (eds.), Wiley, New York (1984); Ranger and Peppas, 1983, *J. Macromol. Sci. Rev. Macromol. Chem.* 23:61; see also Levy et al., 1985, *Science* 228:190; During et al., 1989, *Ann. Neurol.* 25:351; Howard et al., 1989, *J. Neurosurg.* 71:105).

[0230] In another embodiment, a controlled-release system can be placed in proximity of the target area to be treated, thus requiring only a fraction of the systemic dose (see, e.g., Goodson, in *Medical Applications of Controlled Release*, *supra*, vol. 2, pp. 115-138 (1984)). Other controlled-release systems discussed in the review by Langer, 1990, *Science* 249:1527-1533) may be used.

[0231] Administration of any chimeric protein (and/or additional agents) described herein can, independently, be one to four times daily or one to four times per month or one to six times per year or once every two, three, four or five years. Administration can be for the duration of one day or one month, two months, three months, six months, one year, two years, three years, and may even be for the life of the subject.

[0232] The dosage regimen utilizing any chimeric protein (and/or additional agents) described herein can be selected in accordance with a variety of factors including type, species, age, weight, sex and medical condition of the

subject; the severity of the condition to be treated; the route of administration; the renal or hepatic function of the subject; the pharmacogenomic makeup of the individual; and the specific compound of the invention employed. Any chimeric protein (and/or additional agents) described herein can be administered in a single daily dose, or the total daily dosage can be administered in divided doses of two, three or four times daily. Furthermore, any chimeric protein (and/or additional agents) described herein can be administered continuously rather than intermittently throughout the dosage regimen.

Cells and Nucleic Acids

[0233] In embodiments, the present invention provides an expression vector, comprising a nucleic acid encoding the chimeric protein described herein. In embodiments, the expression vector comprises DNA or RNA. In embodiments, the expression vector is a mammalian expression vector.

[0234] Both prokaryotic and eukaryotic vectors can be used for expression of the chimeric protein. Prokaryotic vectors include constructs based on *E. coli* sequences (see, e.g., Makrides, *Microbiol Rev* 1996, 60:512-538). Non-limiting examples of regulatory regions that can be used for expression in *E. coli* include lac, trp, lpp, phoA, recA, tac, T3, T7 and λP_L . Non-limiting examples of prokaryotic expression vectors may include the λ gt vector series such as λ gt11 (Huynh et al., in "DNA Cloning Techniques, Vol. I: A Practical Approach," 1984, (D. Glover, ed.), pp. 49-78, IRL Press, Oxford), and the pET vector series (Studier et al., *Methods Enzymol* 1990, 185:60-89). Prokaryotic host-vector systems cannot perform much of the post-translational processing of mammalian cells, however. Thus, eukaryotic host-vector systems may be particularly useful. A variety of regulatory regions can be used for expression of the chimeric proteins in mammalian host cells. For example, the SV40 early and late promoters, the cytomegalovirus (CMV) immediate early promoter, and the Rous sarcoma virus long terminal repeat (RSV-LTR) promoter can be used. Inducible promoters that may be useful in mammalian cells include, without limitation, promoters associated with the metallothionein II gene, mouse mammary tumor virus glucocorticoid responsive long terminal repeats (MMTV-LTR), the β -interferon gene, and the hsp70 gene (see, Williams et al., *Cancer Res* 1989, 49:2735-42; and Taylor et al., *Mol Cell Biol* 1990, 10:165-75). Heat shock promoters or stress promoters also may be advantageous for driving expression of the chimeric proteins in recombinant host cells.

[0235] In embodiments, expression vectors of the invention comprise a nucleic acid encoding the chimeric proteins (and/or additional agents), or a complement thereof, operably linked to an expression control region, or complement thereof, that is functional in a mammalian cell. The expression control region is capable of driving expression of the operably linked blocking and/or stimulating agent encoding nucleic acid such that the blocking and/or stimulating agent is produced in a human cell transformed with the expression vector.

[0236] Expression control regions are regulatory polynucleotides (sometimes referred to herein as elements), such as promoters and enhancers, that influence expression of an operably linked nucleic acid. An expression control region of an expression vector of the invention is capable of expressing operably linked encoding nucleic acid in a human cell. In an embodiment, the cell is a tumor cell. In

another embodiment, the cell is a non-tumor cell. In an embodiment, the expression control region confers regulatable expression to an operably linked nucleic acid. A signal (sometimes referred to as a stimulus) can increase or decrease expression of a nucleic acid operably linked to such an expression control region. Such expression control regions that increase expression in response to a signal are often referred to as inducible. Such expression control regions that decrease expression in response to a signal are often referred to as repressible. Typically, the amount of increase or decrease conferred by such elements is proportional to the amount of signal present; the greater the amount of signal, the greater the increase or decrease in expression.

[0237] In an embodiment, the present invention contemplates the use of inducible promoters capable of effecting high level of expression transiently in response to a cue. For example, when in the proximity of a tumor cell, a cell transformed with an expression vector for the chimeric protein (and/or additional agents) comprising such an expression control sequence is induced to transiently produce a high level of the agent by exposing the transformed cell to an appropriate cue. Illustrative inducible expression control regions include those comprising an inducible promoter that is stimulated with a cue such as a small molecule chemical compound. Particular examples can be found, for example, in U.S. Pat. Nos. 5,989,910, 5,935,934, 6,015,709, and 6,004,941, each of which is incorporated herein by reference in its entirety.

[0238] Expression control regions and locus control regions include full-length promoter sequences, such as native promoter and enhancer elements, as well as subsequences or polynucleotide variants which retain all or part of full-length or non-variant function. As used herein, the term “functional” and grammatical variants thereof, when used in reference to a nucleic acid sequence, subsequence or fragment, means that the sequence has one or more functions of native nucleic acid sequence (e.g., non-variant or unmodified sequence).

[0239] As used herein, “operable linkage” refers to a physical juxtaposition of the components so described as to permit them to function in their intended manner. In the example of an expression control element in operable linkage with a nucleic acid, the relationship is such that the control element modulates expression of the nucleic acid. Typically, an expression control region that modulates transcription is juxtaposed near the 5' end of the transcribed nucleic acid (i.e., “upstream”). Expression control regions can also be located at the 3' end of the transcribed sequence (i.e., “downstream”) or within the transcript (e.g., in an intron). Expression control elements can be located at a distance away from the transcribed sequence (e.g., 100 to 500, 500 to 1000, 2000 to 5000, or more nucleotides from the nucleic acid). A specific example of an expression control element is a promoter, which is usually located 5' of the transcribed sequence. Another example of an expression control element is an enhancer, which can be located 5' or 3' of the transcribed sequence, or within the transcribed sequence.

[0240] Expression systems functional in human cells are well known in the art, and include viral systems. Generally, a promoter functional in a human cell is any DNA sequence capable of binding mammalian RNA polymerase and initiating the downstream (3') transcription of a coding sequence into mRNA. A promoter will have a transcription initiating

region, which is usually placed proximal to the 5' end of the coding sequence, and typically a TATA box located 25-30 base pairs upstream of the transcription initiation site. The TATA box is thought to direct RNA polymerase II to begin RNA synthesis at the correct site. A promoter will also typically contain an upstream promoter element (enhancer element), typically located within 100 to 200 base pairs upstream of the TATA box. An upstream promoter element determines the rate at which transcription is initiated and can act in either orientation. Of particular use as promoters are the promoters from mammalian viral genes, since the viral genes are often highly expressed and have a broad host range. Examples include the SV40 early promoter, mouse mammary tumor virus LTR promoter, adenovirus major late promoter, herpes simplex virus promoter, and the CMV promoter.

[0241] Typically, transcription termination and polyadenylation sequences recognized by mammalian cells are regulatory regions located 3' to the translation stop codon and thus, together with the promoter elements, flank the coding sequence. The 3' terminus of the mature mRNA is formed by site-specific post-translational cleavage and polyadenylation. Examples of transcription terminator and polyadenylation signals include those derived from SV40. Introns may also be included in expression constructs.

[0242] There are a variety of techniques available for introducing nucleic acids into viable cells. Techniques suitable for the transfer of nucleic acid into mammalian cells in vitro include the use of liposomes, electroporation, microinjection, cell fusion, polymer-based systems, DEAE-dextran, viral transduction, the calcium phosphate precipitation method, etc. For in vivo gene transfer, a number of techniques and reagents may also be used, including liposomes; natural polymer-based delivery vehicles, such as chitosan and gelatin; viral vectors are also suitable for in vivo transduction. In some situations, it is desirable to provide a targeting agent, such as an antibody or ligand specific for a tumor cell surface membrane protein. Where liposomes are employed, proteins which bind to a cell surface membrane protein associated with endocytosis may be used for targeting and/or to facilitate uptake, e.g., capsid proteins or fragments thereof tropic for a particular cell type, antibodies for proteins which undergo internalization in cycling, proteins that target intracellular localization and enhance intracellular half-life. The technique of receptor-mediated endocytosis is described, for example, by Wu et al., *J. Biol. Chem.* 262, 4429-4432 (1987); and Wagner et al., *Proc. Natl. Acad. Sci. USA* 87, 3410-3414 (1990).

[0243] Where appropriate, gene delivery agents such as, e.g., integration sequences can also be employed. Numerous integration sequences are known in the art (see, e.g., Nunes-Duby et al., *Nucleic Acids Res.* 26:391-406, 1998; Sadwoski, *J. Bacteriol.*, 165:341-357, 1986; Bestor, *Cell*, 122 (3):322-325, 2005; Plasterk et al., *TIG* 15:326-332, 1999; Kootstra et al., *Ann. Rev. Pharm. Toxicol.*, 43:413-439, 2003). These include recombinases and transposases. Examples include Cre (Sternberg and Hamilton, *J. Mol. Biol.*, 150:467-486, 1981), lambda (Nash, *Nature*, 247, 543-545, 1974), Flp (Broach, et al., *Cell*, 29:227-234, 1982), R (Matsuzaki, et al., *J. Bacteriology*, 172:610-618, 1990), cpC31 (see, e.g., Groth et al., *J. Mol. Biol.* 335:667-678, 2004), sleeping beauty, transposases of the mariner family (Plasterk et al., *supra*), and components for integrating viruses such as AAV, retroviruses, and antiviruses having

components that provide for virus integration such as the LTR sequences of retroviruses or lentivirus and the ITR sequences of MV (Kootstra et al., *Ann. Rev. Pharm. Toxicol.*, 43:413-439, 2003). In addition, direct and targeted genetic integration strategies may be used to insert nucleic acid sequences encoding the chimeric fusion proteins including CRISPR/CAS9, zinc finger, TALEN, and meganuclease gene-editing technologies.

[0244] In one aspect, the invention provides expression vectors for the expression of the chimeric proteins (and/or additional agents) that are viral vectors. Many viral vectors useful for gene therapy are known (see, e.g., Lundstrom, *Trends Biotechnol.*, 21: 117, 122, 2003). Illustrative viral vectors include those selected from Antiviruses (LV), retroviruses (RV), adenoviruses (AV), adeno-associated viruses (AAV), and a viruses, though other viral vectors may also be used. For in vivo uses, viral vectors that do not integrate into the host genome are suitable for use, such as a viruses and adenoviruses. Illustrative types of α viruses include Sindbis virus, Venezuelan equine encephalitis (VEE) virus, and Semliki Forest virus (SFV). For in vitro uses, viral vectors that integrate into the host genome are suitable, such as retroviruses, AAV, and Antiviruses. In one embodiment, the invention provides methods of transducing a human cell in vivo, comprising contacting a solid tumor in vivo with a viral vector of the invention.

[0245] In embodiments, the present invention provides a host cell, comprising the expression vector comprising the chimeric protein described herein.

[0246] Expression vectors can be introduced into host cells for producing the present chimeric proteins. Cells may be cultured in vitro or genetically engineered, for example. Useful mammalian host cells include, without limitation, cells derived from humans, monkeys, and rodents (see, for example, Kriegler in "Gene Transfer and Expression: A Laboratory Manual," 1990, New York, Freeman & Co.). These include monkey kidney cell lines transformed by SV40 (e.g., COS-7, ATCC CRL 1651); human embryonic kidney lines (e.g., 293, 293-EBNA, or 293 cells subcloned for growth in suspension culture, Graham et al., *J Gen Virol* 1977, 36:59); baby hamster kidney cells (e.g., BHK, ATCC CCL 10); Chinese hamster ovary-cells-DHFR (e.g., CHO, Urlaub and Chasin, *Proc Natl Acad Sci USA* 1980, 77:4216); DG44 CHO cells, CHO-K1 cells, mouse sertoli cells (Mather, *Biol Reprod* 1980, 23:243-251); mouse fibroblast cells (e.g., NIH-3T3), monkey kidney cells (e.g., CV1 ATCC CCL 70); African green monkey kidney cells. (e.g., VERO-76, ATCC CRL-1587); human cervical carcinoma cells (e.g., HELA, ATCC CCL 2); canine kidney cells (e.g., MDCK, ATCC CCL 34); buffalo rat liver cells (e.g., BRL 3A, ATCC CRL 1442); human lung cells (e.g., W138, ATCC CCL 75); human liver cells (e.g., Hep G2, HB 8065); and mouse mammary tumor cells (e.g., MMT 060562, ATCC CCL51). Illustrative cancer cell types for expressing the chimeric proteins described herein include mouse fibroblast cell line, NIH3T3, mouse Lewis lung carcinoma cell line, LLC, mouse mastocytoma cell line, P815, mouse lymphoma cell line, EL4 and its ovalbumin transfectant, E.G7, mouse melanoma cell line, B16F10, mouse fibrosarcoma cell line, MC57, and human small cell lung carcinoma cell lines, SCLC#2 and SCLC#7.

[0247] Host cells can be obtained from normal or affected subjects, including healthy humans, cancer patients, and patients with an infectious disease, private laboratory depos-

its, public culture collections such as the American Type Culture Collection, or from commercial suppliers.

[0248] Cells that can be used for production of the present chimeric proteins in vitro, ex vivo, and/or in vivo include, without limitation, epithelial cells, endothelial cells, keratinocytes, fibroblasts, muscle cells, hepatocytes; blood cells such as T lymphocytes, B lymphocytes, monocytes, macrophages, neutrophils, eosinophils, megakaryocytes, granulocytes; various stem or progenitor cells, in particular hematopoietic stem or progenitor cells (e.g., as obtained from bone marrow), umbilical cord blood, peripheral blood, fetal liver, etc. The choice of cell type depends on the type of tumor or infectious disease being treated or prevented, and can be determined by one of skill in the art.

[0249] Production and purification of Fc-containing macromolecules (such as monoclonal antibodies) has become a standardized process, with minor modifications between products. For example, many Fc containing macromolecules are produced by human embryonic kidney (HEK) cells (or variants thereof) or Chinese Hamster Ovary (CHO) cells (or variants thereof) or in some cases by bacterial or synthetic methods. Following production, the Fc containing macromolecules that are secreted by HEK or CHO cells are purified through binding to Protein A columns and subsequently 'polished' using various methods. Generally speaking, purified Fc containing macromolecules are stored in liquid form for some period of time, frozen for extended periods of time or in some cases lyophilized. In embodiments, production of the chimeric proteins contemplated herein may have unique characteristics as compared to traditional Fc containing macromolecules. In certain examples, the chimeric proteins may be purified using specific chromatography resins, or using chromatography methods that do not depend upon Protein A capture. In embodiments, the chimeric proteins may be purified in an oligomeric state, or in multiple oligomeric states, and enriched for a specific oligomeric state using specific methods. Without being bound by theory, these methods could include treatment with specific buffers including specified salt concentrations, pH and additive compositions. In other examples, such methods could include treatments that favor one oligomeric state over another. The chimeric proteins obtained herein may be additionally 'polished' using methods that are specified in the art. In embodiments, the chimeric proteins are highly stable and able to tolerate a wide range of pH exposure (between pH 3-12), are able to tolerate a large number of freeze/thaw stresses (greater than 3 freeze/thaw cycles) and are able to tolerate extended incubation at high temperatures (longer than 2 weeks at 40 degrees C.). In embodiments, the chimeric proteins are shown to remain intact, without evidence of degradation, deamidation, etc. under such stress conditions.

Subjects and/or Animals

[0250] In embodiments, the subject and/or animal is a mammal, e.g., a human, mouse, rat, guinea pig, dog, cat, horse, cow, pig, rabbit, sheep, or non-human primate, such as a monkey, chimpanzee, or baboon. In embodiments, the subject and/or animal is a non-mammal, such, for example, a zebrafish. In embodiments, the subject and/or animal may comprise fluorescently-tagged cells (with e.g. GFP). In embodiments, the subject and/or animal is a transgenic animal comprising a fluorescent cell.

[0251] In embodiments, the subject and/or animal is a human. In embodiments, the human is a pediatric human. In

embodiments, the human is an adult human. In embodiments, the human is a geriatric human. In embodiments, the human may be referred to as a patient.

[0252] In certain embodiments, the human has an age in a range of from about 0 months to about 6 months old, from about 6 to about 12 months old, from about 6 to about 18 months old, from about 18 to about 36 months old, from about 1 to about 5 years old, from about 5 to about 10 years old, from about 10 to about 15 years old, from about 15 to about 20 years old, from about 20 to about 25 years old, from about 25 to about 30 years old, from about 30 to about 35 years old, from about 35 to about 40 years old, from about 40 to about 45 years old, from about 45 to about 50 years old, from about 50 to about 55 years old, from about 55 to about 60 years old, from about 60 to about 65 years old, from about 65 to about 70 years old, from about 70 to about 75 years old, from about 75 to about 80 years old, from about 80 to about 85 years old, from about 85 to about 90 years old, from about 90 to about 95 years old or from about 95 to about 100 years old.

[0253] In embodiments, the subject is a non-human animal, and therefore the invention pertains to veterinary use. In a specific embodiment, the non-human animal is a household pet. In another specific embodiment, the non-human animal is a livestock animal.

Kits

[0254] The invention provides kits that can simplify the administration of any agent described herein. An illustrative kit of the invention comprises any composition described herein in unit dosage form. In one embodiment, the unit dosage form is a container, such as a pre-filled syringe, which can be sterile, containing any agent described herein and a pharmaceutically acceptable carrier, diluent, excipient, or vehicle. The kit can further comprise a label or printed instructions instructing the use of any agent described herein. The kit may also include a lid speculum, topical anesthetic, and a cleaning agent for the administration location. The kit can also further comprise one or more additional agent described herein. In one embodiment, the kit comprises a container containing an effective amount of a composition of the invention and an effective amount of another composition, such those described herein.

[0255] Any aspect or embodiment described herein can be combined with any other aspect or embodiment as disclosed herein

[0256] The invention will be further described in the following examples, which do not limit the scope of the invention described in the claims.

EXAMPLES

Example 1: Characterization of TIGIT-Fc-OX40L Chimeric Proteins

[0257] In this example, chimeric proteins comprising TIGIT and OX40L domains were biochemically and functionally characterized.

[0258] Murine TIGIT-Fc-OX40L chimeric proteins and human TIGIT-Fc-OX40L chimeric proteins were prepared; their schematics are shown at the top of FIG. 3A and FIG. 3B. The mTIGIT-Fc-OX40L and hTIGIT-Fc-OX40L chimeric proteins were run on SDS-PAGE under reducing conditions, following treatment with N+O deglycosylating

enzyme, and/or after boiling. The Western blots of the mTIGIT-Fc-OX40L and hTIGIT-Fc-OX40L chimeric proteins indicated the presence of a dominant dimeric band in the non-reduced lanes (FIG. 3A and FIG. 3B, lane 2 in each blot), which was reduced to a glycosylated monomeric band in the presence of the reducing agent, 3-mercaptoethanol (FIG. 3A and FIG. 3B, lane 3 in each blot). As shown in FIGS. 3A and 3B, lane 3 in each blot, the chimeric protein ran as a monomer in the presence of both a reducing agent (β -mercaptoethanol) and an endoglycosidase (PNGase).

[0259] The binding capabilities of the mTIGIT-Fc-OX40L chimeric proteins and hTIGIT-Fc-OX40L chimeric proteins were then assayed. For each chimeric protein ELISAs were performed under the following conditions: Heavy+Light Chain captured and detected with Fc-HRP (FIG. 4A and FIG. 4B, top left), CD155/PVR-His captured and detected with IgG (FIG. 4A and FIG. 4B, top right), and OX40-His captured and detected with an antibody directed to mOX40L (FIG. 4A and FIG. 4B, bottom left). The mTIGIT-Fc-OX40L chimeric protein was OX40-Fc captured and detected with a recombinant CD155 (FIG. 4A, bottom right, "Dual ELISA") and the hTIGIT-Fc-OX40L chimeric protein was OX40-Fc captured and detected with a recombinant CD155, CD112 or CD113 protein (FIG. 4A, bottom right, "Dual ELISA"). These data indicate that the mTIGIT-Fc-OX40L chimeric protein and the hTIGIT-Fc-OX40L chimeric proteins bind each of their targets and can bind both targets contemporaneously.

[0260] Additional analyses were carried out to determine whether the mTIGIT-Fc-OX40L chimeric protein could bind its targets on the surface of living cells. A cell line was generated to overexpress human PVR (i.e., CHOK1/PVR); these cells are useful for detecting binding of a TIGIT-containing construct to cell membrane-associated PVR. See, FIG. 5A. A cell line was generated to overexpress Nectin-2 (i.e., CHOK1/Nectin2); these cells are useful for detecting binding of a TIGIT-containing construct to cell membrane-associated Nectin-2. See, FIG. 5B. A cell line was generated to overexpress Nectin-3 (i.e., CHOK1/Nectin3); these cells are useful for detecting binding of a TIGIT-containing construct to cell membrane-associated Nectin-3. See, FIG. 5C. Another cell line was prepared that overexpresses mOX40 (i.e., CHOK1-mOX40). Each of the cell lines were based on Chinese hamster ovary K1 (CHOK1).

[0261] mTIGIT-Fc-OX40L chimeric protein or mPD-1-Fc-OX40L chimeric protein was incubated with the parental and over-expressing cell lines for 2 hours. Cells were collected, washed, and stained with antibodies for the detection of the chimeric protein binding by flow cytometry. As shown in FIG. 6 (bottom left and right), and as expected, the chimeric proteins did not bind the parental cell line and at any concentration of chimeric protein. However, the mTIGIT-Fc-OX40L bound the CHOK1/PVR engineered cell line in a concentration-dependent manner; based on this data an EC_{50} value of 4.634 nM was calculated. See, FIG. 6 (top left). In contrast, the mPD-1-Fc-OX40L bound to neither engineered cell line. As with the CHOK1/PVR engineered cell line, the mTIGIT-Fc-OX40L chimeric protein also bound the CHOK1-mOX40 engineered cell line in a concentration-dependent manner; based on this data an EC_{50} value of 1.7 nM was calculated. See, FIG. 6 (right). These data indicate that the different components of the chimeric protein are each capable of binding its respective receptor/ligands on living cells.

[0262] Next a microarray screen was conducted to identify further binding partners of the hTIGIT-Fc-OX40L. FIG. 7 is a table of results showing the identified binding partners of the hTIGIT-Fc-OX40L from a microarray (containing about 6,000 human membrane proteins). Each expected binding partner for hTIGIT-Fc-OX40L was identified by the screen. There was no evidence of non-specific binding to other human proteins, and binding to Galectin-1 is seen in the screen for all Fc-containing fusion proteins.

Example 2: Characterization of CD172a(SIRP α)-Fc-LIGHT Chimeric Proteins

[0263] In this example, chimeric proteins comprising LIGHT and CD172a(SIRP α) domains were biochemically and functionally characterized.

[0264] Murine CD172a(SIRP α)-Fc-LIGHT chimeric proteins and human CD172a(SIRP α)-Fc-LIGHT chimeric proteins were prepared; their schematics are shown at the top of FIG. 8A and FIG. 8B. The mCD172a(SIRP α)-Fc-LIGHT and hCD172a(SIRP α)-Fc-LIGHT chimeric proteins were run on SDS-PAGE under reducing conditions, following treatment with N+O deglycosylating enzyme, and/or after boiling. The Western blots of the mCD172a(SIRP α)-Fc-LIGHT and hCD172a(SIRP α)-Fc-LIGHT chimeric proteins indicated the presence of a dominant dimeric band in the non-reduced lanes (FIG. 8A and FIG. 8B, lane 2 in each blot), which was reduced to a glycosylated monomeric band in the presence of the reducing agent, 3-mercaptoethanol (FIG. 8A and FIG. 8B, lane 3 each blot). As shown in FIGS. 8A and 8B, lane 3 in each blot, the chimeric protein ran as a monomer in the presence of both a reducing agent (β -mercaptoethanol) and an endoglycosidase (PNGase).

[0265] The binding capabilities of the mCD172a(SIRP α)-Fc-LIGHT chimeric proteins and hCD172a(SIRP α)-Fc-LIGHT chimeric proteins were then assayed. For each chimeric protein ELISAs were performed under the following conditions: Heavy+Light Chain captured and detected with Fc-HRP (FIG. 9A and FIG. 9B, top left), CD47-His captured and detected with IgG (FIG. 9A and FIG. 9B, top right), a murine LTBR-His captured and detected with an antibody directed to murine LIGHT (FIG. 9A, bottom left) or human LTBR-His captured and detected with an antibody directed to human LIGHT (FIG. 9B, bottom left), and LTBR His+GST captured and detected with an antibody directed to SIRP α (FIG. 9A and FIG. 9B, bottom right, "Dual ELISA"). These data indicate that the mCD172a(SIRP α)-Fc-LIGHT chimeric protein and the hCD172a(SIRP α)-Fc-LIGHT chimeric proteins bind each of their targets and can bind both targets contemporaneously.

[0266] Additional analyses were carried out to determine whether the mCD172a(SIRP α)-Fc-LIGHT chimeric protein could bind its targets on the surface of living cells. CHO-K1 cells expressing murine CD47 (FIG. 10A, left) or to CHO-K1 cells expressing murine LTBR (FIG. 10A, right) were prepared.

[0267] mCD172a(SIRP α)-Fc-LIGHT chimeric protein was incubated with the parental and over-expressing cell lines for 2 hours. Cells were collected, washed, and stained with antibodies for the detection of the chimeric protein binding by flow cytometry. As shown in FIG. 10A (left), and as expected, the chimeric protein did not bind the parental cell line and at any concentration of chimeric protein. However, the mCD172a(SIRP α)-Fc-LIGHT bound the mCD47 engineered cell line (FIG. 10A, left) and the mLTBR

engineered cell line (FIG. 10A, right) in concentration-dependent manners; based on this data an EC₅₀ value for CD47 of 18 nM and for mCD172a(SIRP α) of 24 nM were calculated. Additionally, hCD172a(SIRP α)-Fc-LIGHT chimeric protein was incubated with the mCD47 over-expressing cell line. The hCD172a(SIRP α)-Fc-LIGHT bound the mCD47 engineered cell line (FIG. 10B) in concentration-dependent manner; based on this data an EC₅₀ value of 57 nM was calculated. These data indicate that the different components of the chimeric protein are each capable of binding its respective receptor/ligands on living cells.

[0268] The inability of the human TIGIT-Fc-OX40L chimeric protein to bind to red blood cells and, thereby, causing hemolysis was then tested. Here, hCD172a(SIRP α)-Fc-LIGHT, hCD172a(SIRP α)-Fc-CD40, or CD47 specific antibodies (clone CC2C6 or CC900002) were contacted with cynomolgus macaque red blood cells (RBCs; FIG. 11A, left top and bottom) or human RBCs (FIG. 11B and FIG. 11C, all panels). When compared to treatments with Triton-X (as a positive control), neither hCD172a(SIRP α)-Fc-LIGHT nor hCD172a(SIRP α)-Fc-CD40 caused significant lysis of cynomolgus macaque RBCs (FIG. 11A, bottom left); an example plate is shown (FIG. 11A, right). Neither hCD172a(SIRP α)-Fc-LIGHT nor hCD172a(SIRP α)-Fc-CD40 significantly bound to human RBCs (FIG. 11B, all panels). When compared to treatments with Triton-X (as a positive control), hCD172a(SIRP α)-Fc-LIGHT or hCD172a(SIRP α)-Fc-CD40 caused nearly undetectable levels of lysis of human RBCs (FIG. 11C, all panels); an example plate is shown (FIG. 11C, right). These data indicate that hCD172a(SIRP α)-Fc-LIGHT and hCD172a(SIRP α)-Fc-CD40 do not cause hemolysis of human RBCs as an unwanted side effect.

Example 3: Characterization of PD-1-Fc-LIGHT Chimeric Proteins

[0269] In this example, chimeric proteins comprising LIGHT and PD-1 domains were biochemically and functionally characterized.

[0270] Murine PD-1-Fc-LIGHT chimeric proteins and human PD-1-Fc-LIGHT chimeric proteins were prepared; their schematics are shown at the top of FIG. 12A and FIG. 12B. The mPD-1-Fc-LIGHT and hPD-1-Fc-LIGHT chimeric proteins were run on SDS-PAGE under reducing conditions, following treatment with N+O deglycosylating enzyme, and/or after boiling. The Western blots of the mPD-1-Fc-LIGHT and hPD-1-Fc-LIGHT chimeric proteins indicated the presence of a dominant dimeric band in the non-reduced lanes (FIG. 12A and FIG. 12B, lane 2 in each blot), which was reduced to a glycosylated monomeric band in the presence of the reducing agent, 3-mercaptoethanol (FIG. 12A and FIG. 12B, lane 3 each blot). As shown in FIGS. 12A and 12B, lane 3 in each blot, the chimeric protein ran as a monomer in the presence of both a reducing agent (β -mercaptoethanol) and an endoglycosidase (PNGase).

[0271] The binding capabilities of the mPD-1-Fc-LIGHT chimeric proteins and hPD-1-Fc-LIGHT chimeric proteins were then assayed. For each chimeric protein ELISAs were performed under the following conditions: Heavy+Light Chain captured and detected with Fc-HRP (FIG. 13A and FIG. 13B, top left), a murine LTBR-His captured and detected with an antibody directed to murine LIGHT (FIG. 13A, top right) or human LTBR-His captured and detected with biotinylated human LIGHT (FIG. 13B, top right), and mPD-L1 captured and detected with an antibody directed to

mLIGHT (FIG. 13A, bottom left; “Dual ELISA”) or hPDL1-Fc captured and detected with hLTBR-His/6x His-HRP (FIG. 13A, bottom left; “Dual ELISA”). These data indicate that the mPD-1-Fc-LIGHT chimeric protein and the hPD-1-Fc-LIGHT chimeric proteins bind each of their targets and can bind both targets contemporaneously.

[0272] Additional analyses were carried out to determine whether the murine PD-1-Fc-LIGHT chimeric protein (FIG. 14A) or human PD-1-Fc-LIGHT chimeric protein (FIG. 14A) can bind its targets on the surface of living cells. CHO-K1 cells expressing murine mPD-L1 (FIG. 14A, left), CHO-K1 cells expressing murine LTbR (FIG. 14A, right) and CHO-K1 cells expressing human mPD-L1 (FIG. 14B, left), were prepared. The mPD-1-Fc-LIGHT chimeric protein was incubated with the parental and over-expressing cell lines for 2 hours. Cells were collected, washed, and stained with antibodies for the detection of the chimeric protein binding by flow cytometry. As shown in FIG. 14A (left and right), and as expected, the mPD-1-Fc-LIGHT chimeric protein did not bind the parental cell lines and at any concentration of chimeric protein. However, the mPD-1-Fc-LIGHT bound the mPD-L1 engineered cell line (FIG. 14A, left) and the mLTbR engineered cell line (FIG. 14A, right) in concentration-dependent manners. Additionally, hPD-1-Fc-LIGHT chimeric protein was incubated with the hPD-L1 over-expressing cell line. The hPD-1-Fc-LIGHT bound the hPD-L1 engineered cell line (FIG. 14B) in a concentration-dependent manner; based on this data an EC_{50} value of 48 nM was calculated. These data indicate that the different components of the chimeric protein are each capable of binding its respective receptor/ligands on living cells.

Example 4: Characterization of TIGIT-Fc-LIGHT Chimeric Proteins

[0273] In this example, chimeric proteins comprising TIGIT and LIGHT domains were biochemically and functionally characterized.

[0274] Murine TIGIT-Fc-LIGHT chimeric proteins and human TIGIT-Fc-LIGHT chimeric proteins were prepared; their schematics are shown at the top of FIG. 15A and FIG. 15B. The mTIGIT-Fc-LIGHT and hTIGIT-Fc-LIGHT chimeric proteins were run on SDS-PAGE under reducing conditions, following treatment with N+O deglycosylating enzyme, and/or after boiling. The Western blots of the mTIGIT-Fc-LIGHT and hTIGIT-Fc-LIGHT chimeric proteins indicated the presence of a dominant dimeric band in the non-reduced lanes (FIG. 15A and FIG. 15B, lane 2 in each blot), which was reduced to a glycosylated monomeric band in the presence of the reducing agent, 3-mercaptoethanol (FIG. 15A and FIG. 15B, lane 3 in each blot). As shown in FIGS. 15A and 15B, lane 3 in each blot, the chimeric protein ran as a monomer in the presence of both a reducing agent (β -mercaptoethanol) and an endoglycosidase (PNGase).

[0275] The binding capabilities of the mTIGIT-1-Fc-LIGHT chimeric proteins and hTIGIT-1-Fc-LIGHT chimeric proteins were then assayed. For each chimeric protein ELISAs were performed under the following conditions: Heavy+Light Chain captured and detected with Fc-HRP (FIG. 16A and FIG. 16B, top left), CD155/PVR captured and detected with Fc-HRP (FIG. 16A, top right) or CD155-His captured and detected with (FIG. 16B, top right), and mLTBR-His captured and detected with an antibody directed to mLIGHT (FIG. 16A, bottom left) or hCD155-Fc

captured and detected with hLTBR-His/6x His-HRP (FIG. 16B, bottom left; “Dual ELISA”). These data indicate that the mTIGIT-1-Fc-LIGHT chimeric protein and the hTIGIT-1-Fc-LIGHT chimeric proteins bind each of their targets and, at least the hTIGIT-1-Fc-LIGHT can bind both targets contemporaneously.

[0276] Additional analyses were carried out to determine whether the murine TIGIT-1-Fc-LIGHT chimeric protein (FIG. 17) can bind its targets on the surface of living cells. [0277] mTIGIT-1-Fc-LIGHT chimeric protein or mPD-1-Fc-LIGHT chimeric protein was incubated CHO-K1 cells expressing murine PVR or expressing murine Nectin-2 (FIG. 17, left top), CHO-K1 cells expressing murine LTbR (FIG. 17A, right), or parental CHO-K1 cells (FIG. 17, right and left bottom).

[0278] As shown in FIG. 17 (bottom left), and as expected, neither the mTIGIT-1-Fc-LIGHT chimeric protein nor the mPD-1-Fc-LIGHT chimeric protein bound the parental cell lines, except at the highest concentration of chimeric protein. However, the mTIGIT-1-Fc-LIGHT bound the mPVR engineered cell line in concentration-dependent manner; based on this data an EC_{50} value of 214.9 nM was calculated (FIG. 17, left top). The mTIGIT-1-Fc-LIGHT also bound the mLTbR engineered cell line in concentration-dependent manner; based on this data an EC_{50} value of 11 nM was calculated (FIG. 17, right). These data indicate that the different components of the chimeric protein are each capable of binding its respective receptor/ligands on living cells.

Example 5: Further Characterization of Chimeric Proteins

[0279] In this example, further experiments were performed with the human TIGIT-Fc-LIGHT, human CD172a (SIRP α)-Fc-LIGHT, human PD-1-Fc-LIGHT, murine PD-1-Fc-LIGHT, human TIGIT-Fc-OX40L, human TIGIT-Fc-LIGHT, human CD172a(SIRP α)-Fc-LIGHT chimeric proteins.

[0280] Binding affinity measurements for human TIGIT-Fc-LIGHT, CD172a(SIRP α)-Fc-LIGHT, or PD-1-Fc-LIGHT to human LTbR was collected by biolayer interferometry using an Octet system (see, FIG. 18A, all panels). Binding affinity measurements for human PD-1-Fc-LIGHT to recombinant human PD-L1 or PD-L2 across a range of concentrations was collected by biolayer interferometry using an Octet system (see, FIG. 18B).

[0281] Binding affinity measurements of human TIGIT-Fc-OX40L and TIGIT-Fc-LIGHT to recombinant human CD155/PVR (as compared to a one-sided TIGIT-Fc fusion protein control) was collected by biolayer interferometry using an Octet system (see, FIG. 19A) Binding affinity measurements of human CD172a(SIRP α)-Fc-LIGHT to recombinant human CD47 (as compared to a single-sided CD172a(SIRP α)-Fc control, or one of the two CD47 specific antibody controls) was collected by biolayer interferometry using an Octet system (see, FIG. 19B). Binding affinity measurements of human PD-1-Fc-LIGHT to recombinant human PD-L1 (as compared to a single-sided PD-1-Fc control or an anti-PD-L1 control: Atezolizumab) was collected by biolayer interferometry using an Octet system (see, FIG. 19C). Binding affinity measurements of human CD172a(SIRP α)-Fc-LIGHT, TIGIT-Fc-LIGHT, or PD-1-Fc-LIGHT to recombinant human LTbR (as compared to a single-sided LIGHT-Fc fusion protein control or an anti-

LTbR antibody) was collected by biolayer interferometry using an Octet system (see, FIG. 19D).

[0282] A functional ability of the LIGHT domain-containing chimeric proteins or TIGIT domain-containing chimeric proteins was determined in a superantigen cytokine release assay. Here, increasing concentrations of *staphylococcus* enterotoxin B (SEB) were used to activate human peripheral blood leukocytes in the presence of various test agents. The quantity of IL-2 (FIG. 20A) or TNF α (FIG. 20B) secreted into the culture supernatant was monitored as a functional readout of the ability of test agents to either block suppressive signaling events or co-stimulate immune activating signals.

[0283] FIG. 20A and FIG. 20B show superantigen cytokine release assays which demonstrate the effects of the various antibodies, murine TIGIT-Fc-OX40L, murine CD172a(SIRP α)-Fc-LIGHT, murine TIGIT-Fc-LIGHT, or murine PD-1-Fc-LIGHT chimeric proteins on murine peripheral blood leukocytes activated by SEB. FIG. 20C shows a compilation of the data across multiple superantigen (SEB) concentrations. As shown in FIG. 20A and FIG. 20C, when 50 and 200 ng/ml SEB was administered, each of the three concentrations (10 nM, 100 nM, and 250 nM) for the mCD172a(SIRP α)-Fc-LIGHT and the mPD-1-Fc-LIGHT provided significantly greater secretion of IL2 than all the antibody controls. As shown in FIG. 20B, when 50 and 200 ng/ml SEB was administered, at 100 nm or 250 nm concentrations, the mPD-1-Fc-LIGHT provided significantly greater secretion of TNF α than all the antibody controls; when 200 ng/ml SEB was administered, all three concentrations of mCD172a(SIRP α)-Fc-LIGHT, provided significantly greater secretion of TNF α than all the antibody controls.

[0284] Moreover, FIG. 21A to FIG. 21C show superantigen cytokine release assays which demonstrate the effects of the various antibodies, human TIGIT-Fc-LIGHT (FIG. 21A), human TIGIT-Fc-OX40L (FIG. 21B), human PD-1-Fc-LIGHT, and human CD172a(SIRP α)-Fc-LIGHT (FIG. 21C) chimeric proteins on human peripheral blood leukocytes activated by SEB.

[0285] Accordingly, the above data demonstrates LIGHT domain-containing chimeric proteins and TIGIT domain-containing chimeric proteins as described herein are capable of binding each of its three binding partners; they functionally activate primary human leukocytes cells in vitro.

Example 6: Improved Tumor Killing and Increased Survival from Treatments with Chimeric Proteins

[0286] The in vivo anti-tumor activity of the murine TIGIT-Fc-OX40L, murine CD172a(SIRP α)-Fc-LIGHT, murine TIGIT-Fc-LIGHT, and murine PD-1-Fc-LIGHT chimeric protein was analyzed using the CT26 mouse colorectal tumor model. In one set of experiments, Balb/c mice were inoculated with CT26 tumor. When tumors reached a diameter of 4 to 5 mm, mice were treated with the mTIGIT-Fc-OX40L, mCD172a(SIRP α)-Fc-LIGHT, mTIGIT-Fc-LIGHT, and mPD-1-Fc-LIGHT chimeric protein or an anti-TIGIT, anti-CD47, anti-OX40, or anti-PD-1 antibody or a combination of anti-TIGIT and anti-OX40 antibodies.

[0287] The tumor growth for each treatment group was assessed as shown in FIG. 22A (left and right panels). Specifically, the untreated mice developed tumors quickly and treatment with an antibody or antibodies appeared to slightly delay the development of tumors. In contrast, treat-

ing mice with the mTIGIT-Fc-OX40L, mCD172a(SIRP α)-Fc-LIGHT, mTIGIT-Fc-LIGHT, or mPD-1-Fc-LIGHT chimeric protein significantly inhibited growth and/or delayed the development of tumors.

[0288] The overall survival percentage of mice through forty days after tumor inoculation was also assessed. All of the untreated mice died within twenty days after tumor inoculation and none of the antibody or antibodies treated mice had a 40-day survival percentage greater than 25%; see FIG. 22B, left panel. Significantly, all the mice treated with the mTIGIT-Fc-OX40L, mCD172a(SIRP α)-Fc-LIGHT, mTIGIT-Fc-LIGHT, or mPD-1-Fc-LIGHT chimeric protein survived past forty days after tumor inoculation; see FIG. 22B, right panel.

[0289] These data indicate that in vivo treatments with a TIGIT-Fc-OX40L, CD172a(SIRP α)-Fc-LIGHT, TIGIT-Fc-LIGHT, or PD-1-Fc-LIGHT chimeric protein inhibits tumor growth and improves survival.

Example 7: Characterization of the Contribution of an Fc Domain in a Linker to Functionality of Chimeric Proteins

[0290] In this example, the contribution of an Fc domain in a linker to functionality of chimeric proteins of the present invention was assayed. Here, a PD-1-Fc-OX40L was used as a model for Fc-containing chimeric proteins. Thus, the data presented below is relevant to chimeric proteins of the present invention.

[0291] In its native state, PD-1 exists as monomer whereas OX40Ls tend to dimerize due to electrostatic interactions between the OX40L domains; Fc domains associate with each other via disulfide bonds, e.g., via their cysteine residue(s). Together, several inter-molecular interactions may contribute to the quaternary structure of PD-1-Fc-OX40L. There are, at least, four potential configurations of PD-1-Fc-OX40L, with the chimeric protein existing as a monomer, a dimer, a trimer, or a hexamer. See, FIG. 23.

[0292] The existence of monomeric and dimeric configurations of the chimeric protein was tested by exposing chimeric proteins to reducing and non-reducing conditions and then running the proteins on SDS-PAGE. Under non-reducing conditions (Reduced: “-”), the chimeric protein migrated in SDS-PAGE at about 200 kDa. Here, Western blots were probed with antibodies directed against PD-1, Fc, or OX40L in, respectively, the left, middle, and right blots shown in FIG. 24. Since, the predicted monomeric molecular weight of the chimeric protein is 57.6 kDa, the 200 kDa species was expected to be, at least a dimer. However, under reduced conditions (Reduced: “+”), which reduces disulfide bonds (e.g., between Fc domains), the chimeric protein migrated in SDS-PAGE at about 100 kDa. Since the 100 kDa species was heavier than expected, it was predicted that the extra mass was due to glycosylation. Finally, chimeric proteins were treated with Peptide-N-Glycosidase F (PNGaseF “+”) and run on SDS-PAGE under reduced conditions. Under these conditions, the chimeric protein migrated at about 57.6 kDa. These data suggest that the chimeric protein is glycosylated and exists naturally, at least, as a dimer; with dimerization likely due to disulfide bonding between Fc domains e.g., via their cysteine residue(s).

[0293] SDS-PAGE gel methods do not accurately predict the molecular weight for highly charged and/or large molecular weight proteins. Thus, chimeric proteins were next characterized using Size Exclusion Chromatography

(SEC). Unlike SDS-PAGE, in which the negatively-charged SDS reduces charge-based interactions between peptides, SEC does not use detergents or reducing agents. When the PD-1-Fc-OX40L chimeric protein was run on SEC, none of the peaks were around 200 kDa. This suggests, that natively, the chimeric protein does not exist as a dimer. Instead, a peak having a size greater than 670 kDa was detected. See, FIG. 25. This and the prior data suggests that the PD-1-Fc-OX40L chimeric protein exists as a hexamer in its native state.

[0294] As shown above, when run on SDS-PAGE under non-reducing conditions or under reducing conditions, SDS in the sample and/or running buffer converts the hexameric PD-1-Fc-OX40L chimeric protein into a predominant dimer or monomer, respectively, in the absence and presence of a reducing agent. See, FIG. 26 (left gel). When run on native PAGE, which lacks SDS, and in the absence of a reducing agent, the chimeric protein exists as a hexamer. However, when run on native PAGE and in the presence of a reducing agent (which reduces disulfide bonds) the chimeric protein migrated heavier than expected; as shown in FIG. 26 (right gel, lane 2), with the chimeric protein failed to substantially migrate out of the loading well. This data suggests that the chimeric protein oligomerized into a higher-order protein. Thus, in chimeric proteins, disulfide bonding appears to be important for controlling higher-order oligomerization.

[0295] To further confirm this, chimeric proteins lacking an Fc domain were constructed, e.g., “PD-1-No Fc-OX40L”. Such chimeric proteins will not have the disulfide bonding which occurs between Fc domains in the chimeric proteins described previously. As shown in FIG. 27, when chimeric proteins lacking Fc domains are run on native PAGE, none of the protein substantially migrated out of its loading well; again, suggesting that the “No Fc” chimeric proteins have formed a concatemer-like complex comprising numerous proteins. Thus, omission of the Fc domain in a chimeric protein leads to formation of protein aggregates. These data indicate that disulfide bonding, e.g., between Fc domains on different chimeric proteins, stabilizes the chimeric proteins and ensures that they each exist as a hexamer and not as a higher-order protein/concatemer. In other words, the Fc domain surprisingly puts order to chimeric protein complexes. Lanes 1 to 4 respectively include 2.5 µg, of PD-1-No Fc-OX40L, 5 µg of PD-1-No Fc-OX40L, 2.5 µg of PD-1-No Fc-OX40L, and 5 µg of PD-1-No Fc-OX40L

[0296] Shown in FIG. 28 is a model summarizing the above data and showing how a hexamer and concatamers

form from chimeric proteins of the present invention. The illustrative chimeric protein (PD-1-Fc-OX40L) naturally forms into a hexamer (due to electrostatic interactions between the OX40L domains and dimerization by Fc domains). However, in the absence of the controlling effects off disulfide bonding between Fc domains, under reduced conditions for the PD-1-Fc-OX40L protein and due to the absence of Fc domains in the PD-1-No Fc-OX40L, these latter chimeric proteins form concatamers.

[0297] Additionally, chimeric proteins were constructed in which the Fc domain (as described herein) was replaced with Ficolin (which lacks cysteine residues necessary for disulfide bonding between chimeric proteins). As with the No Fc chimeric proteins and chimeric proteins comprising an Fc and run on native PAGE and in the presence of a reducing agent (both of which formed aggregates that do not migrate into a gel) chimeric proteins comprising Ficolin appear to also form higher-order lattices which did not migrate into a gel. These data reinforce the conclusion that disulfide binding is important for proper folding and function of chimeric proteins of the present invention.

[0298] Finally, chimeric proteins were prepared using coiled Fc domains (CCDFc). Very little purified protein was delivered under functional evaluation.

[0299] Accordingly, including an Fc domain in a linker of a chimeric protein (which is capable of forming disulfide bonds between chimeric proteins), helps avoid formation of insoluble and, likely, non-functional protein concatamers and/or aggregates.

Example 8: Characterization of Different Joining Linker Sequences for the Chimeric Proteins

[0300] Different unique joining linker sequences (17 linkers) were identified with varying characteristics (length, solubility, charge and flexibility). Constructs were then synthesized incorporating each of those 17 joining linker sequences into the ‘linker 2’ position, where the configuration of chimeric protein:

ECD 1-Joining Linker 1-Fc-Joining Linker 2-ECD 2

[0301] The production levels for those 17 constructs were tested in CHO cells. The following table provides a summary for the different joining linker sequences, characteristics of those joining linkers, the production level (by A280), and the binding values (EC₅₀) based on FACS analysis to PD-L1 or OX40. Some variations in production levels and activity between certain joining linker sequences were determined.

TABLE 2

Summary for optional joining linker sequences					
Protein Name	Protein conc.	CHO-PD-L1 A280	HeLa-	Joining Linker 2 Sequence	Characteristics
			OX40 EC50 (nM)		
PD-1_IgG4_OX40L (1)	0.17	27	6	IEGRMD (SEQ ID NO: 52)	Linker
PD-1_IgG4_OX40L (2)	0.12	23	67	SKYGPPCPPCP (SEQ ID NO: 50)	IgG4 Hinge Region
PD-1_IgG4_OX40L (3)	0.15	25	140	GGSGGGS (SEQ ID NO: 55)	Flexible

TABLE 2-continued

Summary for optional joining linker sequences					
Protein Name	Protein conc. A280	CHO-PD-L1 EC50 (nM)	HeLa-OX40 EC50 (nM)	Joining Linker 2 Sequence	Characteristics
PD-1_IgG4_OX40L (4)	0.11	36	125	GGGSGGGGSG GG (SEQ ID NO: 56)	Flexible
PD-1_IgG4_OX40L (5)	0.22	25	41	EGKSSGSGSES KST (SEQ ID NO: 57)	Flexible + soluble
PD-1_IgG4_OX40L (6)	0.12	26	171	GGSG (SEQ ID NO: 58)	Flexible
PD-1_IgG4_OX40L (7)	0.11	27	195	GGSGGGSGGG SG (SEQ ID NO: 59)	Flexible
PD-1_IgG4_OX40L (8)	0.21	20	48	EAAAKEAAAKE AAAK (SEQ ID NO: 60)	Rigid Alpha Helix
PD-1_IgG4_OX40L (9)	0.23	45	87	EAAAREAAARE AAAREAAAR (SEQ ID NO: 61)	Rigid Alpha Helix
PD-1_IgG4_OX40L (10)	0.13	52	62	GGGSGGGGGS GGGGSAS (SEQ ID NO: 62)	Flexible
PD-1_IgG4_OX40L (11)	0.07	25	100	GGGVPRDCG (SEQ ID NO: 53)	Flexible
PD-1_IgG4_OX40L (12)	0.11	33	70	GGGGAGGGG (SEQ ID NO: 63)	Flexible
PD-1_IgG4_OX40L (13)	0.12	38	60	GS (SEQ ID NO: 64)	Highly flexible
PD-1_IgG4_OX40L (14)	0.18	25	70	GSGSGS (SEQ ID NO: 65)	Highly flexible
PD-1_IgG4_OX40L (15)	0.19	24	67	GSGSGSGSGS (SEQ ID NO: 66)	Highly flexible
PD-1_IgG4_OX40L (16)	0.11	34	77	GGGGSAS (SEQ ID NO: 67)	Flexible
PD-1_IgG4_OX40L (17)	0.19	32	44	APAPAPAPAPA PAPAPAPAP (SEQ ID NO: 68)	Rigid

[0302] Characterization of PD-1-IgG4-OX40L chimeric proteins with different joining linker sequences (17 linkers) by Western blot analysis is shown in FIG. 29A to FIG. 29Q. Specifically, each individual domain of the fusion construct was probed using an anti-PD-1, anti-Fc, or anti-OX40L antibody. Results showed similar performance across each chimeric protein suggesting that all of the candidate joining linker sequences were functional.

[0303] Additionally, each purified protein with different linker sequences was also characterized by binding to PD-L1 or OX40 in ELISA assays (FIG. 30), as well as cell-based flow cytometry assays (FIG. 31A to FIG. 31P).

Example 9: Production of Additional TIGIT-Containing Chimeric Proteins Comprising Extracellular Domains of Other Type II Proteins

[0304] In this example, additional chimeric proteins of the present invention are described. Such additional chimeric proteins will be made similar to how the TIGIT-Fc-OX40L, TIGIT-Fc-CD40L, or TIGIT-Fc-LIGHT chimeric proteins were made, e.g., as described above in the Detailed Description and in the present application's priority document: U.S. 62/464,002.

[0305] These additional chimeric proteins will have the general formula: ECD 1-Joining Linker 1-Fc Domain-Join-

ing Linker 2-ECD 2, in which ECD 1 is the extracellular domain of TIGIT and ECD 2 is the extracellular domain of a Type II protein, other than CD40L, OX40L, or LIGHT. Exemplary Type II proteins include 4-1BBL, CD30L, FasL, GITRL, TL1A, and TRAIL. These chimeric proteins may lack one or both of the joining linkers. Exemplary Joining Linker 1s, Fc Domains, and Joining Linker 2s are described above in Table 1; modular linkers useful for forming chimeric proteins and comprising specific Joining Linker 1s, Fc Domains, and Joining Linker 2s are shown in FIG. 32.

[0306] Alternately, the additional chimeric proteins will be fusion proteins having the general formula: N terminus-(a)-(b)-(c)-C terminus, in which (a) is TIGIT, (b) is a linker comprising at least a portion of a Fc domain, and (c) is the extracellular domain of a Type II protein other than CD40L, OX40L, or LIGHT. Exemplary Type II proteins include 4-1BBL, CD30L, FasL, GITRL, TL1A, and TRAIL. Exemplary linkers are described above in Table 1; modular linkers useful for forming chimeric proteins and comprising specific Joining Linker 1s, Fc Domains, and Joining Linker 2s are shown in FIG. 32.

[0307] The amino acid sequence for 4-1BBL, CD30L, FasL, GITRL, TL1A, and TRAIL, respectively, comprises SEQ ID NO: 12, 26, 30, 15, 18, and 40. The amino acid sequence for extracellular domain of 4-1BBL, CD30L, FasL, GITRL, TL1A, and TRAIL, respectively, comprises SEQ ID NO: 13, 27, 31, 16, 19, and 41. The amino acid sequence for TIGIT comprises SEQ ID NO: 9 and the extracellular domain of TIGIT comprises SEQ ID NO: 10. The chimeric proteins may comprise a variant of the above-mentioned sequences, e.g., at least about 95% identical to an above-mentioned sequence.

[0308] According, the present invention further includes the following additional chimeric proteins and methods using the additional chimeric proteins (e.g., in treating a cancer and/or treating an inflammatory disease): TIGIT-Fc-4-1BBL, TIGIT-Fc-CD30L, TIGIT-Fc-FasL, TIGIT-Fc-GITRL, TIGIT-Fc-TL1A, and TIGIT-Fc-TRAIL.

[0309] The additional chimeric proteins will be characterized as described above for TIGIT-Fc-OX40L, TIGIT-Fc-CD40L, or TIGIT-Fc-LIGHT in Examples 1 to 8, albeit with reagents (e.g., binding partners, recombinant target cells, and cancer cell/tumor types) that are specific to the additional chimeric proteins rather than as needed for characterizing TIGIT-Fc-OX40L, TIGIT-Fc-CD40L, or TIGIT-Fc-LIGHT. Thus, using TIGIT-Fc-4-1BBL and TIGIT-Fc-CD40L as examples, characterizations of TIGIT-Fc-4-1BBL akin to Example 1 can be performed using anti-TIGIT, anti-Fc, and anti-4-1BBL antibodies rather than the anti-TIGIT, anti-Fc, and anti-CD40L antibodies needed for TIGIT-Fc-CD40L.

[0310] As with the TIGIT-Fc-OX40L, TIGIT-Fc-CD40L, or TIGIT-Fc-LIGHT chimeric proteins, the additional chimeric proteins will be effective in treating a cancer and/or treating an inflammatory disease by blocking TIGIT (which inhibits the transmission of an immune inhibitory signal) and enhancing, increasing, and/or stimulating the transmission of an immune stimulatory signal via activating the receptor/ligand of one of 4-1BBL, CD30L, FasL, GITRL, TL1A, and TRAIL. Moreover, the additional chimeric proteins will be effective in treating a cancer and/or an inflammatory disease yet without the toxicity resulting and undesirable side-effects, e.g., GI complications, from treatments comprising a plurality of antibodies, e.g., a blocking anti-

body and an agonist antibody for the receptor/ligand of one of 4-1BBL, CD30L, FasL, GITRL, and TRAIL.

Example 10: Production of Additional LIGHT-Containing Chimeric Proteins Comprising Extracellular Domains of Other Type I Proteins

[0311] In this example, additional chimeric proteins of the present invention are described. Such additional chimeric proteins will be made similar to how the CD172a(SIRP α)-Fc-LIGHT, TIGIT-Fc-LIGHT, or PD-1-Fc-LIGHT chimeric proteins were made, e.g., as described above in the Detailed Description and in the present application's priority document: U.S. 62/464,002.

[0312] These additional chimeric proteins will have the general formula: ECD 1-Joining Linker 1-Fc Domain-Joining Linker 2-ECD 2, in which ECD 1 is the extracellular domain of a Type I protein other than CD172a(SIRP α), TIGIT, or PD-1 and ECD 2 is the extracellular domain of a LIGHT. Exemplary Type I proteins include TIM3 and BTLA. These chimeric proteins may lack one or both of the joining linkers. Exemplary Joining Linker 1s, Fc Domains, and Joining Linker 2s are described above in Table 1; modular linkers useful for forming chimeric proteins and comprising specific Joining Linker 1s, Fc Domains, and Joining Linker 2s are shown in FIG. 32.

[0313] Alternately, the additional chimeric proteins will be fusion proteins having the general formula: N terminus-(a)-(b)-(c)-C terminus, in which (a) is the extracellular domain of a Type I protein other than CD172a(SIRP α), TIGIT, or PD-1, (b) is a linker comprising at least a portion of a Fc domain, and (c) is the extracellular domain of LIGHT. Exemplary Type I proteins include TIM3 and BTLA. Exemplary linkers are described above in Table 1; modular linkers useful for forming chimeric proteins and comprising specific Joining Linker 1s, Fc Domains, and Joining Linker 2s are shown in FIG. 32.

[0314] The amino acid sequence for TIM3 and BTLA respectively, comprises SEQ ID NO: 36 and 24. The amino acid sequence for extracellular domain of TIM3 and BTLA, respectively, comprises SEQ ID NO: 37 and 25. The amino acid sequence for LIGHT comprises SEQ ID NO: 1 and the extracellular domain of LIGHT comprises SEQ ID NO: 2. The chimeric proteins may comprise a variant of the above-mentioned sequences, e.g., at least about 95% identical to an above-mentioned sequence.

[0315] According, the present invention further includes the following additional chimeric proteins and methods using the additional chimeric proteins (e.g., in treating a cancer and/or treating an inflammatory disease): TIM3-Fc-LIGHT and BTLA-Fc-LIGHT. The additional chimeric proteins will be characterized as described above for CD172a(SIRP α)-Fc-LIGHT, TIGIT-Fc-LIGHT, or PD-1-Fc-LIGHT in Examples 1 to 8, albeit with reagents (e.g., binding partners, recombinant target cells, and cancer cell/tumor types) that are specific to the additional chimeric proteins rather than as needed for characterizing TIM3-Fc-LIGHT and BTLA-Fc-LIGHT; as examples, characterizations of TIM3-Fc-LIGHT akin to Example 2 can be performed using anti-LIGHT, anti-Fc, and anti-TIM3 antibodies rather than the anti-LIGHT, anti-Fc, and anti-CD172a(SIRP α) antibodies needed for CD172a(SIRP α)-Fc-LIGHT.

[0316] As with the CD172a(SIRP α)-Fc-LIGHT, TIGIT-Fc-LIGHT, or PD-1-Fc-LIGHT chimeric proteins, the additional chimeric proteins will be effective in treating a cancer

and/or treating an inflammatory disease by blocking TIM3 and LIGHT (which inhibits the transmission of an immune inhibitory signal) and enhancing, increasing, and/or stimulating the transmission of an immune stimulatory signal via activating the receptor/ligand by LIGHT. Moreover, the additional chimeric proteins will be effective in treating a cancer and/or an inflammatory disease yet without the toxicity resulting and undesirable side-effects, e.g., GI complications, from treatments comprising a plurality of antibodies, e.g., a blocking antibody and an agonist antibody for the receptor/ligand of one of TIM3 and LIGHT.

EQUIVALENTS

[0317] While the invention has been described in connection with specific embodiments thereof, it will be understood that it is capable of further modifications and this application is intended to cover any variations, uses, or adaptations of the invention following, in general, the principles of the invention and including such departures from the present disclosure as come within known or customary practice within the art to which the invention pertains and as may be applied to the essential features hereinbefore set forth and as follows in the scope of the appended claims.

[0318] Those skilled in the art will recognize, or be able to ascertain, using no more than routine experimentation, numerous equivalents to the specific embodiments described specifically herein. Such equivalents are intended to be encompassed in the scope of the following claims.

INCORPORATION BY REFERENCE

[0319] All patents and publications referenced herein are hereby incorporated by reference in their entireties.

[0320] The publications discussed herein are provided solely for their disclosure prior to the filing date of the present application. Nothing herein is to be construed as an admission that the present invention is not entitled to antedate such publication by virtue of prior invention.

[0321] As used herein, all headings are simply for organization and are not intended to limit the disclosure in any manner. The content of any individual section may be equally applicable to all sections.

EQUIVALENTS

[0322] While the invention has been described in connection with specific embodiments thereof, it will be understood that it is capable of further modifications and this application is intended to cover any variations, uses, or adaptations of the invention following, in general, the principles of the invention and including such departures from the present disclosure as come within known or customary practice within the art to which the invention pertains and as may be applied to the essential features hereinbefore set forth and as follows in the scope of the appended claims.

[0323] Those skilled in the art will recognize, or be able to ascertain, using no more than routine experimentation, numerous equivalents to the specific embodiments described specifically herein. Such equivalents are intended to be encompassed in the scope of the following claims.

SEQUENCE LISTING

```
<160> NUMBER OF SEQ ID NOS: 101

<210> SEQ ID NO 1
<211> LENGTH: 240
<212> TYPE: PRT
<213> ORGANISM: Artificial Sequence
<220> FEATURE:
<223> OTHER INFORMATION: Synthetic Polypeptide

<400> SEQUENCE: 1

Met Glu Glu Ser Val Val Arg Pro Ser Val Phe Val Val Asp Gly Gln
1          5          10         15

Thr Asp Ile Pro Phe Thr Arg Leu Gly Arg Ser His Arg Arg Gln Ser
          20         25         30

Cys Ser Val Ala Arg Val Gly Leu Gly Leu Leu Leu Leu Met Gly
          35         40         45

Ala Gly Leu Ala Val Gln Gly Trp Phe Leu Leu Gln Leu His Trp Arg
          50         55         60

Leu Gly Glu Met Val Thr Arg Leu Pro Asp Gly Pro Ala Gly Ser Trp
          65         70         75         80

Glu Gln Leu Ile Gln Glu Arg Arg Ser His Glu Val Asn Pro Ala Ala
          85         90         95

His Leu Thr Gly Ala Asn Ser Ser Leu Thr Gly Ser Gly Gly Pro Leu
          100        105        110

Leu Trp Glu Thr Gln Leu Gly Leu Ala Phe Leu Arg Gly Leu Ser Tyr
          115        120        125

His Asp Gly Ala Leu Val Val Thr Lys Ala Gly Tyr Tyr Tyr Ile Tyr
          130        135        140
```

-continued

```

Ser Lys Val Gln Leu Gly Gly Val Gly Cys Pro Leu Gly Leu Ala Ser
145             150             155             160

Thr Ile Thr His Gly Leu Tyr Lys Arg Thr Pro Arg Tyr Pro Glu Glu
             165             170             175

Leu Glu Leu Leu Val Ser Gln Gln Ser Pro Cys Gly Arg Ala Thr Ser
             180             185             190

Ser Ser Arg Val Trp Trp Asp Ser Ser Phe Leu Gly Gly Val Val His
             195             200             205

Leu Glu Ala Gly Glu Lys Val Val Val Arg Val Leu Asp Glu Arg Leu
             210             215             220

Val Arg Leu Arg Asp Gly Thr Arg Ser Tyr Phe Gly Ala Phe Met Val
225             230             235             240

```

```

<210> SEQ ID NO 2
<211> LENGTH: 182
<212> TYPE: PRT
<213> ORGANISM: Artificial Sequence
<220> FEATURE:
<223> OTHER INFORMATION: Synthetic Polypeptide

```

```

<400> SEQUENCE: 2

```

```

Leu Gln Leu His Trp Arg Leu Gly Glu Met Val Thr Arg Leu Pro Asp
1             5             10             15

Gly Pro Ala Gly Ser Trp Glu Gln Leu Ile Gln Glu Arg Arg Ser His
             20             25             30

Glu Val Asn Pro Ala Ala His Leu Thr Gly Ala Asn Ser Ser Leu Thr
             35             40             45

Gly Ser Gly Gly Pro Leu Leu Trp Glu Thr Gln Leu Gly Leu Ala Phe
             50             55             60

Leu Arg Gly Leu Ser Tyr His Asp Gly Ala Leu Val Val Thr Lys Ala
             65             70             75             80

Gly Tyr Tyr Tyr Ile Tyr Ser Lys Val Gln Leu Gly Gly Val Gly Cys
             85             90             95

Pro Leu Gly Leu Ala Ser Thr Ile Thr His Gly Leu Tyr Lys Arg Thr
             100            105            110

Pro Arg Tyr Pro Glu Glu Leu Glu Leu Leu Val Ser Gln Gln Ser Pro
             115            120            125

Cys Gly Arg Ala Thr Ser Ser Ser Arg Val Trp Trp Asp Ser Ser Phe
             130            135            140

Leu Gly Gly Val Val His Leu Glu Ala Gly Glu Lys Val Val Val Arg
             145            150            155            160

Val Leu Asp Glu Arg Leu Val Arg Leu Arg Asp Gly Thr Arg Ser Tyr
             165            170            175

Phe Gly Ala Phe Met Val
             180

```

```

<210> SEQ ID NO 3
<211> LENGTH: 167
<212> TYPE: PRT
<213> ORGANISM: Artificial Sequence
<220> FEATURE:
<223> OTHER INFORMATION: Synthetic Polypeptide

```

```

<400> SEQUENCE: 3

```

```

Met Gln Ile Pro Gln Ala Pro Trp Pro Val Val Trp Ala Val Leu Gln

```

-continued

1	5	10	15
Leu Gly Trp Arg Pro Gly Trp Phe Leu Asp Ser Pro Asp Arg Pro Trp	20	25	30
Asn Pro Pro Thr Phe Ser Pro Ala Leu Leu Val Val Thr Glu Gly Asp	35	40	45
Asn Ala Thr Phe Thr Cys Ser Phe Ser Asn Thr Ser Glu Ser Phe Val	50	55	60
Leu Asn Trp Tyr Arg Met Ser Pro Ser Asn Gln Thr Asp Lys Leu Ala	65	70	75
Ala Phe Pro Glu Asp Arg Ser Gln Pro Gly Gln Asp Cys Arg Phe Arg	85	90	95
Val Thr Gln Leu Pro Asn Gly Arg Asp Phe His Met Ser Val Val Arg	100	105	110
Ala Arg Arg Asn Asp Ser Gly Thr Tyr Leu Cys Gly Ala Ile Ser Leu	115	120	125
Ala Pro Lys Ala Gln Ile Lys Glu Ser Leu Arg Ala Glu Leu Arg Val	130	135	140
Thr Glu Arg Arg Ala Glu Val Pro Thr Ala His Pro Ser Pro Ser Pro	145	150	155
Arg Pro Ala Gly Gln Phe Gln	165		

<210> SEQ ID NO 4
 <211> LENGTH: 147
 <212> TYPE: PRT
 <213> ORGANISM: Artificial Sequence
 <220> FEATURE:
 <223> OTHER INFORMATION: Synthetic Polypeptide

<400> SEQUENCE: 4

Pro Gly Trp Phe Leu Asp Ser Pro Asp Arg Pro Trp Asn Pro Pro Thr	1	5	10	15
Phe Ser Pro Ala Leu Leu Val Val Thr Glu Gly Asp Asn Ala Thr Phe	20	25	30	
Thr Cys Ser Phe Ser Asn Thr Ser Glu Ser Phe Val Leu Asn Trp Tyr	35	40	45	
Arg Met Ser Pro Ser Asn Gln Thr Asp Lys Leu Ala Ala Phe Pro Glu	50	55	60	
Asp Arg Ser Gln Pro Gly Gln Asp Cys Arg Phe Arg Val Thr Gln Leu	65	70	75	80
Pro Asn Gly Arg Asp Phe His Met Ser Val Val Arg Ala Arg Arg Asn	85	90	95	
Asp Ser Gly Thr Tyr Leu Cys Gly Ala Ile Ser Leu Ala Pro Lys Ala	100	105	110	
Gln Ile Lys Glu Ser Leu Arg Ala Glu Leu Arg Val Thr Glu Arg Arg	115	120	125	
Ala Glu Val Pro Thr Ala His Pro Ser Pro Ser Pro Arg Pro Ala Gly	130	135	140	
Gln Phe Gln	145			

<210> SEQ ID NO 5
 <211> LENGTH: 559
 <212> TYPE: PRT

-continued

<213> ORGANISM: Artificial Sequence

<220> FEATURE:

<223> OTHER INFORMATION: Synthetic Polypeptide

<400> SEQUENCE: 5

```

Leu Asp Ser Pro Asp Arg Pro Trp Asn Pro Pro Thr Phe Ser Pro Ala
1          5          10          15

Leu Leu Val Val Thr Glu Gly Asp Asn Ala Thr Phe Thr Cys Ser Phe
20          25          30

Ser Asn Thr Ser Glu Ser Phe Val Leu Asn Trp Tyr Arg Met Ser Pro
35          40          45

Ser Asn Gln Thr Asp Lys Leu Ala Ala Phe Pro Glu Asp Arg Ser Gln
50          55          60

Pro Gly Gln Asp Cys Arg Phe Arg Val Thr Gln Leu Pro Asn Gly Arg
65          70          75          80

Asp Phe His Met Ser Val Val Arg Ala Arg Arg Asn Asp Ser Gly Thr
85          90          95

Tyr Leu Cys Gly Ala Ile Ser Leu Ala Pro Lys Ala Gln Ile Lys Glu
100         105         110

Ser Leu Arg Ala Glu Leu Arg Val Thr Glu Arg Arg Ala Glu Val Pro
115         120         125

Thr Ala His Pro Ser Pro Ser Pro Arg Pro Ala Gly Gln Phe Gln Ser
130         135         140

Lys Tyr Gly Pro Pro Cys Pro Pro Cys Pro Ala Pro Glu Phe Leu Gly
145         150         155         160

Gly Pro Ser Val Phe Leu Phe Pro Pro Lys Pro Lys Asp Gln Leu Met
165         170         175

Ile Ser Arg Thr Pro Glu Val Thr Cys Val Val Val Asp Val Ser Gln
180         185         190

Glu Asp Pro Glu Val Gln Phe Asn Trp Tyr Val Asp Gly Val Glu Val
195         200         205

His Asn Ala Lys Thr Lys Pro Arg Glu Glu Gln Phe Asn Ser Thr Tyr
210         215         220

Arg Val Val Ser Val Leu Thr Val Leu His Gln Asp Trp Leu Ser Gly
225         230         235         240

Lys Glu Tyr Lys Cys Lys Val Ser Ser Lys Gly Leu Pro Ser Ser Ile
245         250         255

Glu Lys Thr Ile Ser Asn Ala Thr Gly Gln Pro Arg Glu Pro Gln Val
260         265         270

Tyr Thr Leu Pro Pro Ser Gln Glu Glu Met Thr Lys Asn Gln Val Ser
275         280         285

Leu Thr Cys Leu Val Lys Gly Phe Tyr Pro Ser Asp Ile Ala Val Glu
290         295         300

Trp Glu Ser Asn Gly Gln Pro Glu Asn Asn Tyr Lys Thr Thr Pro Pro
305         310         315         320

Val Leu Asp Ser Asp Gly Ser Phe Phe Leu Tyr Ser Arg Leu Thr Val
325         330         335

Asp Lys Ser Arg Trp Gln Glu Gly Asn Val Phe Ser Cys Ser Val Leu
340         345         350

His Glu Ala Leu His Asn His Tyr Thr Gln Lys Ser Leu Ser Leu Ser
355         360         365

Leu Gly Lys Ile Glu Gly Arg Met Asp Leu Gln Leu His Trp Arg Leu

```

-continued

370	375	380
Gly Glu Met Val Thr Arg Leu Pro Asp Gly Pro Ala Gly Ser Trp Glu		
385	390	395 400
Gln Leu Ile Gln Glu Arg Arg Ser His Glu Val Asn Pro Ala Ala His		
	405	410 415
Leu Thr Gly Ala Asn Ser Ser Leu Thr Gly Ser Gly Gly Pro Leu Leu		
	420	425 430
Trp Glu Thr Gln Leu Gly Leu Ala Phe Leu Arg Gly Leu Ser Tyr His		
	435	440 445
Asp Gly Ala Leu Val Val Thr Lys Ala Gly Tyr Tyr Tyr Ile Tyr Ser		
	450	455 460
Lys Val Gln Leu Gly Gly Val Gly Cys Pro Leu Gly Leu Ala Ser Thr		
	465	470 475 480
Ile Thr His Gly Leu Tyr Lys Arg Thr Pro Arg Tyr Pro Glu Glu Leu		
	485	490 495
Glu Leu Leu Val Ser Gln Gln Ser Pro Cys Gly Arg Ala Thr Ser Ser		
	500	505 510
Ser Arg Val Trp Trp Asp Ser Ser Phe Leu Gly Gly Val Val His Leu		
	515	520 525
Glu Ala Gly Glu Lys Val Val Val Arg Val Leu Asp Glu Arg Leu Val		
	530	535 540
Arg Leu Arg Asp Gly Thr Arg Ser Tyr Phe Gly Ala Phe Met Val		
	545	550 555

<210> SEQ ID NO 6

<211> LENGTH: 373

<212> TYPE: PRT

<213> ORGANISM: Artificial Sequence

<220> FEATURE:

<223> OTHER INFORMATION: Synthetic Polypeptide

<400> SEQUENCE: 6

Met Glu Pro Ala Gly Pro Ala Pro Gly Arg Leu Gly Pro Leu Leu Cys		
1	5	10 15
Leu Leu Leu Ala Ala Ser Cys Ala Trp Ser Gly Val Ala Gly Glu Glu		
	20	25 30
Glu Leu Gln Val Ile Gln Pro Asp Lys Ser Val Leu Val Ala Ala Gly		
	35	40 45
Glu Thr Ala Thr Leu Arg Cys Thr Ala Thr Ser Leu Ile Pro Val Gly		
	50	55 60
Pro Ile Gln Trp Phe Arg Gly Ala Gly Pro Gly Arg Glu Leu Ile Tyr		
	65	70 75 80
Asn Gln Lys Glu Gly His Phe Pro Arg Val Thr Thr Val Ser Asp Leu		
	85	90 95
Thr Lys Arg Asn Asn Met Asp Phe Ser Ile Arg Ile Gly Asn Ile Thr		
	100	105 110
Pro Ala Asp Ala Gly Thr Tyr Tyr Cys Val Lys Phe Arg Lys Gly Ser		
	115	120 125
Pro Asp Asp Val Glu Phe Lys Ser Gly Ala Gly Thr Glu Leu Ser Val		
	130	135 140
Arg Ala Lys Pro Ser Ala Pro Val Val Ser Gly Pro Ala Ala Arg Ala		
	145	150 155 160
Thr Pro Gln His Thr Val Ser Phe Thr Cys Glu Ser His Gly Phe Ser		

-continued

165					170					175					
Pro	Arg	Asp	Ile	Thr	Leu	Lys	Trp	Phe	Lys	Asn	Gly	Asn	Glu	Leu	Ser
			180					185					190		
Asp	Phe	Gln	Thr	Asn	Val	Asp	Pro	Val	Gly	Glu	Ser	Val	Ser	Tyr	Ser
		195					200					205			
Ile	His	Ser	Thr	Ala	Lys	Val	Val	Leu	Thr	Arg	Glu	Asp	Val	His	Ser
	210					215					220				
Gln	Val	Ile	Cys	Glu	Val	Ala	His	Val	Thr	Leu	Gln	Gly	Asp	Pro	Leu
	225					230					235				240
Arg	Gly	Thr	Ala	Asn	Leu	Ser	Glu	Thr	Ile	Arg	Val	Pro	Pro	Thr	Leu
			245						250					255	
Glu	Val	Thr	Gln	Gln	Pro	Val	Arg	Ala	Glu	Asn	Gln	Val	Asn	Val	Thr
		260						265					270		
Cys	Gln	Val	Arg	Lys	Phe	Tyr	Pro	Gln	Arg	Leu	Gln	Leu	Thr	Trp	Leu
		275					280					285			
Glu	Asn	Gly	Asn	Val	Ser	Arg	Thr	Glu	Thr	Ala	Ser	Thr	Val	Thr	Glu
	290					295					300				
Asn	Lys	Asp	Gly	Thr	Tyr	Asn	Trp	Met	Ser	Trp	Leu	Leu	Val	Asn	Val
	305					310					315				320
Ser	Ala	His	Arg	Asp	Asp	Val	Lys	Leu	Thr	Cys	Gln	Val	Glu	His	Asp
			325					330					335		
Gly	Gln	Pro	Ala	Val	Ser	Lys	Ser	His	Asp	Leu	Lys	Val	Ser	Ala	His
		340						345					350		
Pro	Lys	Glu	Gln	Gly	Ser	Asn	Thr	Ala	Ala	Glu	Asn	Thr	Gly	Ser	Asn
		355					360					365			
Glu	Arg	Asn	Ile	Tyr											
	370														

<210> SEQ ID NO 7

<211> LENGTH: 343

<212> TYPE: PRT

<213> ORGANISM: Artificial Sequence

<220> FEATURE:

<223> OTHER INFORMATION: Synthetic Polypeptide

<400> SEQUENCE: 7

Glu	Glu	Glu	Leu	Gln	Val	Ile	Gln	Pro	Asp	Lys	Ser	Val	Leu	Val	Ala
1			5						10					15	
Ala	Gly	Glu	Thr	Ala	Thr	Leu	Arg	Cys	Thr	Ala	Thr	Ser	Leu	Ile	Pro
		20						25					30		
Val	Gly	Pro	Ile	Gln	Trp	Phe	Arg	Gly	Ala	Gly	Pro	Gly	Arg	Glu	Leu
		35					40					45			
Ile	Tyr	Asn	Gln	Lys	Glu	Gly	His	Phe	Pro	Arg	Val	Thr	Thr	Val	Ser
	50					55					60				
Asp	Leu	Thr	Lys	Arg	Asn	Asn	Met	Asp	Phe	Ser	Ile	Arg	Ile	Gly	Asn
	65				70					75				80	
Ile	Thr	Pro	Ala	Asp	Ala	Gly	Thr	Tyr	Tyr	Cys	Val	Lys	Phe	Arg	Lys
			85					90						95	
Gly	Ser	Pro	Asp	Asp	Val	Glu	Phe	Lys	Ser	Gly	Ala	Gly	Thr	Glu	Leu
		100						105					110		
Ser	Val	Arg	Ala	Lys	Pro	Ser	Ala	Pro	Val	Val	Ser	Gly	Pro	Ala	Ala
		115					120					125			
Arg	Ala	Thr	Pro	Gln	His	Thr	Val	Ser	Phe	Thr	Cys	Glu	Ser	His	Gly

-continued

130					135					140					
Phe	Ser	Pro	Arg	Asp	Ile	Thr	Leu	Lys	Trp	Phe	Lys	Asn	Gly	Asn	Glu
145					150					155					160
Leu	Ser	Asp	Phe	Gln	Thr	Asn	Val	Asp	Pro	Val	Gly	Glu	Ser	Val	Ser
			165					170						175	
Tyr	Ser	Ile	His	Ser	Thr	Ala	Lys	Val	Val	Leu	Thr	Arg	Glu	Asp	Val
		180						185					190		
His	Ser	Gln	Val	Ile	Cys	Glu	Val	Ala	His	Val	Thr	Leu	Gln	Gly	Asp
		195					200					205			
Pro	Leu	Arg	Gly	Thr	Ala	Asn	Leu	Ser	Glu	Thr	Ile	Arg	Val	Pro	Pro
	210					215					220				
Thr	Leu	Glu	Val	Thr	Gln	Gln	Pro	Val	Arg	Ala	Glu	Asn	Gln	Val	Asn
225					230					235					240
Val	Thr	Cys	Gln	Val	Arg	Lys	Phe	Tyr	Pro	Gln	Arg	Leu	Gln	Leu	Thr
			245						250					255	
Trp	Leu	Glu	Asn	Gly	Asn	Val	Ser	Arg	Thr	Glu	Thr	Ala	Ser	Thr	Val
		260						265					270		
Thr	Glu	Asn	Lys	Asp	Gly	Thr	Tyr	Asn	Trp	Met	Ser	Trp	Leu	Leu	Val
		275					280					285			
Asn	Val	Ser	Ala	His	Arg	Asp	Asp	Val	Lys	Leu	Thr	Cys	Gln	Val	Glu
	290					295					300				
His	Asp	Gly	Gln	Pro	Ala	Val	Ser	Lys	Ser	His	Asp	Leu	Lys	Val	Ser
305					310					315					320
Ala	His	Pro	Lys	Glu	Gln	Gly	Ser	Asn	Thr	Ala	Ala	Glu	Asn	Thr	Gly
			325					330						335	
Ser	Asn	Glu	Arg	Asn	Ile	Tyr									
			340												

<210> SEQ ID NO 8

<211> LENGTH: 759

<212> TYPE: PRT

<213> ORGANISM: Artificial Sequence

<220> FEATURE:

<223> OTHER INFORMATION: Synthetic Polypeptide

<400> SEQUENCE: 8

Glu	Glu	Glu	Leu	Gln	Val	Ile	Gln	Pro	Asp	Lys	Ser	Val	Leu	Val	Ala
1				5					10					15	
Ala	Gly	Glu	Thr	Ala	Thr	Leu	Arg	Cys	Thr	Ala	Thr	Ser	Leu	Ile	Pro
			20					25					30		
Val	Gly	Pro	Ile	Gln	Trp	Phe	Arg	Gly	Ala	Gly	Pro	Gly	Arg	Glu	Leu
		35					40					45			
Ile	Tyr	Asn	Gln	Lys	Glu	Gly	His	Phe	Pro	Arg	Val	Thr	Thr	Val	Ser
	50					55					60				
Asp	Leu	Thr	Lys	Arg	Asn	Asn	Met	Asp	Phe	Ser	Ile	Arg	Ile	Gly	Asn
65				70						75				80	
Ile	Thr	Pro	Ala	Asp	Ala	Gly	Thr	Tyr	Tyr	Cys	Val	Lys	Phe	Arg	Lys
			85					90						95	
Gly	Ser	Pro	Asp	Asp	Val	Glu	Phe	Lys	Ser	Gly	Ala	Gly	Thr	Glu	Leu
		100						105					110		
Ser	Val	Arg	Ala	Lys	Pro	Ser	Ala	Pro	Val	Val	Ser	Gly	Pro	Ala	Ala
		115					120					125			
Arg	Ala	Thr	Pro	Gln	His	Thr	Val	Ser	Phe	Thr	Cys	Glu	Ser	His	Gly

-continued

130					135					140					
Phe 145	Ser	Pro	Arg	Asp	Ile 150	Thr	Leu	Lys	Trp	Phe 155	Lys	Asn	Gly	Asn	Glu 160
Leu	Ser	Asp	Phe	Gln 165	Thr	Asn	Val	Asp	Pro 170	Val	Gly	Glu	Ser	Val 175	Ser
Tyr	Ser	Ile	His 180	Ser	Thr	Ala	Lys	Val 185	Val	Leu	Thr	Arg	Glu 190	Asp	Val
His	Ser	Gln 195	Val	Ile	Cys	Glu	Val 200	Ala	His	Val	Thr	Leu 205	Gln	Gly	Asp
Pro 210	Leu	Arg	Gly	Thr	Ala	Asn 215	Leu	Ser	Glu	Thr	Ile 220	Arg	Val	Pro	Pro
Thr 225	Leu	Glu	Val	Thr	Gln 230	Gln	Pro	Val	Arg	Ala 235	Glu	Asn	Gln	Val	Asn 240
Val	Thr	Cys	Gln 245	Val	Arg	Lys	Phe	Tyr	Pro 250	Gln	Arg	Leu	Gln	Leu 255	Thr
Trp	Leu	Glu	Asn 260	Gly	Asn	Val	Ser	Arg 265	Thr	Glu	Thr	Ala	Ser 270	Thr	Val
Thr	Glu	Asn 275	Lys	Asp	Gly	Thr	Tyr 280	Asn	Trp	Met	Ser	Trp 285	Leu	Leu	Val
Asn 290	Val	Ser	Ala	His	Arg	Asp 295	Asp	Val	Lys	Leu	Thr 300	Cys	Gln	Val	Glu
His 305	Asp	Gly	Gln	Pro	Ala 310	Val	Ser	Lys	Ser	His 315	Asp	Leu	Lys	Val	Ser 320
Ala	His	Pro	Lys 325	Glu	Gln	Gly	Ser	Asn	Thr 330	Ala	Ala	Glu	Asn	Thr 335	Gly
Ser	Asn	Glu	Arg 340	Asn	Ile	Tyr	Ser	Lys 345	Tyr	Gly	Pro	Pro	Cys 350	Pro	Pro
Cys	Pro	Ala 355	Pro	Glu	Phe	Leu	Gly 360	Gly	Pro	Ser	Val	Phe 365	Leu	Phe	Pro
Pro 370	Lys	Pro	Lys	Asp	Gln 375	Leu	Met	Ile	Ser	Arg	Thr 380	Pro	Glu	Val	Thr
Cys 385	Val	Val	Val	Asp	Val 390	Ser	Gln	Glu	Asp	Pro 395	Glu	Val	Gln	Phe	Asn 400
Trp	Tyr	Val	Asp 405	Gly	Val	Glu	Val	His	Asn 410	Ala	Lys	Thr	Lys	Pro 415	Arg
Glu	Glu	Gln	Phe 420	Asn	Ser	Thr	Tyr	Arg 425	Val	Val	Ser	Val	Leu	Thr	Val
Leu	His	Gln 435	Asp	Trp	Leu	Ser	Gly 440	Lys	Glu	Tyr	Lys	Cys 445	Lys	Val	Ser
Ser	Lys 450	Gly	Leu	Pro	Ser	Ser 455	Ile	Glu	Lys	Thr	Ile 460	Ser	Asn	Ala	Thr
Gly 465	Gln	Pro	Arg	Glu	Pro 470	Gln	Val	Tyr	Thr	Leu 475	Pro	Pro	Ser	Gln	Glu 480
Glu	Met	Thr	Lys 485	Asn	Gln	Val	Ser	Leu	Thr	Cys 490	Leu	Val	Lys	Gly	Phe 495
Tyr	Pro	Ser	Asp 500	Ile	Ala	Val	Glu	Trp 505	Glu	Ser	Asn	Gly	Gln	Pro	Glu
Asn	Asn	Tyr 515	Lys	Thr	Thr	Pro	Pro 520	Val	Leu	Asp	Ser	Asp 525	Gly	Ser	Phe
Phe 530	Leu	Tyr	Ser	Arg	Leu	Thr 535	Val	Asp	Lys	Ser	Arg 540	Trp	Gln	Glu	Gly

-continued

Asn Val Phe Ser Cys Ser Val Leu His Glu Ala Leu His Asn His Tyr
 545 550 555 560
 Thr Gln Lys Ser Leu Ser Leu Ser Leu Gly Lys Ile Glu Gly Arg Met
 565 570 575
 Asp Leu Gln Leu His Trp Arg Leu Gly Glu Met Val Thr Arg Leu Pro
 580 585 590
 Asp Gly Pro Ala Gly Ser Trp Glu Gln Leu Ile Gln Glu Arg Arg Ser
 595 600 605
 His Glu Val Asn Pro Ala Ala His Leu Thr Gly Ala Asn Ser Ser Leu
 610 615 620
 Thr Gly Ser Gly Gly Pro Leu Leu Trp Glu Thr Gln Leu Gly Leu Ala
 625 630 635 640
 Phe Leu Arg Gly Leu Ser Tyr His Asp Gly Ala Leu Val Val Thr Lys
 645 650 655
 Ala Gly Tyr Tyr Tyr Ile Tyr Ser Lys Val Gln Leu Gly Gly Val Gly
 660 665 670
 Cys Pro Leu Gly Leu Ala Ser Thr Ile Thr His Gly Leu Tyr Lys Arg
 675 680 685
 Thr Pro Arg Tyr Pro Glu Glu Leu Glu Leu Leu Val Ser Gln Gln Ser
 690 695 700
 Pro Cys Gly Arg Ala Thr Ser Ser Ser Arg Val Trp Trp Asp Ser Ser
 705 710 715 720
 Phe Leu Gly Gly Val Val His Leu Glu Ala Gly Glu Lys Val Val Val
 725 730 735
 Arg Val Leu Asp Glu Arg Leu Val Arg Leu Arg Asp Gly Thr Arg Ser
 740 745 750
 Tyr Phe Gly Ala Phe Met Val
 755

<210> SEQ ID NO 9
 <211> LENGTH: 141
 <212> TYPE: PRT
 <213> ORGANISM: Artificial Sequence
 <220> FEATURE:
 <223> OTHER INFORMATION: Synthetic Polypeptide

<400> SEQUENCE: 9

Met Arg Trp Cys Leu Leu Leu Ile Trp Ala Gln Gly Leu Arg Gln Ala
 1 5 10 15
 Pro Leu Ala Ser Gly Met Met Thr Gly Thr Ile Glu Thr Thr Gly Asn
 20 25 30
 Ile Ser Ala Glu Lys Gly Gly Ser Ile Ile Leu Gln Cys His Leu Ser
 35 40 45
 Ser Thr Thr Ala Gln Val Thr Gln Val Asn Trp Glu Gln Gln Asp Gln
 50 55 60
 Leu Leu Ala Ile Cys Asn Ala Asp Leu Gly Trp His Ile Ser Pro Ser
 65 70 75 80
 Phe Lys Asp Arg Val Ala Pro Gly Pro Gly Leu Gly Leu Thr Leu Gln
 85 90 95
 Ser Leu Thr Val Asn Asp Thr Gly Glu Tyr Phe Cys Ile Tyr His Thr
 100 105 110
 Tyr Pro Asp Gly Thr Tyr Thr Gly Arg Ile Phe Leu Glu Val Leu Glu
 115 120 125

-continued

Ser Ser Val Ala Glu His Gly Ala Arg Phe Gln Ile Pro
130 135 140

<210> SEQ ID NO 10
<211> LENGTH: 120
<212> TYPE: PRT
<213> ORGANISM: Artificial Sequence
<220> FEATURE:
<223> OTHER INFORMATION: Synthetic Polypeptide

<400> SEQUENCE: 10

Met Met Thr Gly Thr Ile Glu Thr Thr Gly Asn Ile Ser Ala Glu Lys
1 5 10 15
Gly Gly Ser Ile Ile Leu Gln Cys His Leu Ser Ser Thr Thr Ala Gln
20 25 30
Val Thr Gln Val Asn Trp Glu Gln Gln Asp Gln Leu Leu Ala Ile Cys
35 40 45
Asn Ala Asp Leu Gly Trp His Ile Ser Pro Ser Phe Lys Asp Arg Val
50 55 60
Ala Pro Gly Pro Gly Leu Gly Leu Thr Leu Gln Ser Leu Thr Val Asn
65 70 75 80
Asp Thr Gly Glu Tyr Phe Cys Ile Tyr His Thr Tyr Pro Asp Gly Thr
85 90 95
Tyr Thr Gly Arg Ile Phe Leu Glu Val Leu Glu Ser Ser Val Ala Glu
100 105 110
His Gly Ala Arg Phe Gln Ile Pro
115 120

<210> SEQ ID NO 11
<211> LENGTH: 536
<212> TYPE: PRT
<213> ORGANISM: Artificial Sequence
<220> FEATURE:
<223> OTHER INFORMATION: Synthetic Polypeptide

<400> SEQUENCE: 11

Met Met Thr Gly Thr Ile Glu Thr Thr Gly Asn Ile Ser Ala Glu Lys
1 5 10 15
Gly Gly Ser Ile Ile Leu Gln Cys His Leu Ser Ser Thr Thr Ala Gln
20 25 30
Val Thr Gln Val Asn Trp Glu Gln Gln Asp Gln Leu Leu Ala Ile Cys
35 40 45
Asn Ala Asp Leu Gly Trp His Ile Ser Pro Ser Phe Lys Asp Arg Val
50 55 60
Ala Pro Gly Pro Gly Leu Gly Leu Thr Leu Gln Ser Leu Thr Val Asn
65 70 75 80
Asp Thr Gly Glu Tyr Phe Cys Ile Tyr His Thr Tyr Pro Asp Gly Thr
85 90 95
Tyr Thr Gly Arg Ile Phe Leu Glu Val Leu Glu Ser Ser Val Ala Glu
100 105 110
His Gly Ala Arg Phe Gln Ile Pro Ser Lys Tyr Gly Pro Pro Cys Pro
115 120 125
Pro Cys Pro Ala Pro Glu Phe Leu Gly Gly Pro Ser Val Phe Leu Phe
130 135 140
Pro Pro Lys Pro Lys Asp Gln Leu Met Ile Ser Arg Thr Pro Glu Val

-continued

145	150	155	160
Thr Cys Val Val Val Asp Val Ser Gln Glu Asp Pro Glu Val Gln Phe	165	170	175
Asn Trp Tyr Val Asp Gly Val Glu Val His Asn Ala Lys Thr Lys Pro	180	185	190
Arg Glu Glu Gln Phe Asn Ser Thr Tyr Arg Val Val Ser Val Leu Thr	195	200	205
Val Leu His Gln Asp Trp Leu Ser Gly Lys Glu Tyr Lys Cys Lys Val	210	215	220
Ser Ser Lys Gly Leu Pro Ser Ser Ile Glu Lys Thr Ile Ser Asn Ala	225	230	235
Thr Gly Gln Pro Arg Glu Pro Gln Val Tyr Thr Leu Pro Pro Ser Gln	245	250	255
Glu Glu Met Thr Lys Asn Gln Val Ser Leu Thr Cys Leu Val Lys Gly	260	265	270
Phe Tyr Pro Ser Asp Ile Ala Val Glu Trp Glu Ser Asn Gly Gln Pro	275	280	285
Glu Asn Asn Tyr Lys Thr Thr Pro Pro Val Leu Asp Ser Asp Gly Ser	290	295	300
Phe Phe Leu Tyr Ser Arg Leu Thr Val Asp Lys Ser Arg Trp Gln Glu	305	310	315
Gly Asn Val Phe Ser Cys Ser Val Leu His Glu Ala Leu His Asn His	325	330	335
Tyr Thr Gln Lys Ser Leu Ser Leu Ser Leu Gly Lys Ile Glu Gly Arg	340	345	350
Met Asp Leu Gln Leu His Trp Arg Leu Gly Glu Met Val Thr Arg Leu	355	360	365
Pro Asp Gly Pro Ala Gly Ser Trp Glu Gln Leu Ile Gln Glu Arg Arg	370	375	380
Ser His Glu Val Asn Pro Ala Ala His Leu Thr Gly Ala Asn Ser Ser	385	390	395
Leu Thr Gly Ser Gly Gly Pro Leu Leu Trp Glu Thr Gln Leu Gly Leu	405	410	415
Ala Phe Leu Arg Gly Leu Ser Tyr His Asp Gly Ala Leu Val Val Thr	420	425	430
Lys Ala Gly Tyr Tyr Tyr Ile Tyr Ser Lys Val Gln Leu Gly Gly Val	435	440	445
Gly Cys Pro Leu Gly Leu Ala Ser Thr Ile Thr His Gly Leu Tyr Lys	450	455	460
Arg Thr Pro Arg Tyr Pro Glu Glu Leu Glu Leu Leu Val Ser Gln Gln	465	470	475
Ser Pro Cys Gly Arg Ala Thr Ser Ser Ser Arg Val Trp Trp Asp Ser	485	490	495
Ser Phe Leu Gly Gly Val Val His Leu Glu Ala Gly Glu Lys Val Val	500	505	510
Val Arg Val Leu Asp Glu Arg Leu Val Arg Leu Arg Asp Gly Thr Arg	515	520	525
Ser Tyr Phe Gly Ala Phe Met Val	530	535	

-continued

<211> LENGTH: 254
<212> TYPE: PRT
<213> ORGANISM: Artificial Sequence
<220> FEATURE:
<223> OTHER INFORMATION: Synthetic Polypeptide

<400> SEQUENCE: 12
Met Glu Tyr Ala Ser Asp Ala Ser Leu Asp Pro Glu Ala Pro Trp Pro
1 5 10 15
Pro Ala Pro Arg Ala Arg Ala Cys Arg Val Leu Pro Trp Ala Leu Val
 20 25 30
Ala Gly Leu Leu Leu Leu Leu Leu Leu Ala Ala Ala Cys Ala Val Phe
 35 40 45
Leu Ala Cys Pro Trp Ala Val Ser Gly Ala Arg Ala Ser Pro Gly Ser
50 55 60
Ala Ala Ser Pro Arg Leu Arg Glu Gly Pro Glu Leu Ser Pro Asp Asp
65 70 75 80
Pro Ala Gly Leu Leu Asp Leu Arg Gln Gly Met Phe Ala Gln Leu Val
 85 90 95
Ala Gln Asn Val Leu Leu Ile Asp Gly Pro Leu Ser Trp Tyr Ser Asp
100 105 110
Pro Gly Leu Ala Gly Val Ser Leu Thr Gly Gly Leu Ser Tyr Lys Glu
115 120 125
Asp Thr Lys Glu Leu Val Val Ala Lys Ala Gly Val Tyr Tyr Val Phe
130 135 140
Phe Gln Leu Glu Leu Arg Arg Val Val Ala Gly Glu Gly Ser Gly Ser
145 150 155 160
Val Ser Leu Ala Leu His Leu Gln Pro Leu Arg Ser Ala Ala Gly Ala
 165 170 175
Ala Ala Leu Ala Leu Thr Val Asp Leu Pro Pro Ala Ser Ser Glu Ala
180 185 190
Arg Asn Ser Ala Phe Gly Phe Gln Gly Arg Leu Leu His Leu Ser Ala
195 200 205
Gly Gln Arg Leu Gly Val His Leu His Thr Glu Ala Arg Ala Arg His
210 215 220
Ala Trp Gln Leu Thr Gln Gly Ala Thr Val Leu Gly Leu Phe Arg Val
225 230 235 240
Thr Pro Glu Ile Pro Ala Gly Leu Pro Ser Pro Arg Ser Glu
 245 250

<210> SEQ ID NO 13
<211> LENGTH: 205
<212> TYPE: PRT
<213> ORGANISM: Artificial Sequence
<220> FEATURE:
<223> OTHER INFORMATION: Synthetic Polypeptide

<400> SEQUENCE: 13
Ala Cys Pro Trp Ala Val Ser Gly Ala Arg Ala Ser Pro Gly Ser Ala
1 5 10 15
Ala Ser Pro Arg Leu Arg Glu Gly Pro Glu Leu Ser Pro Asp Asp Pro
20 25 30
Ala Gly Leu Leu Asp Leu Arg Gln Gly Met Phe Ala Gln Leu Val Ala
35 40 45
Gln Asn Val Leu Leu Ile Asp Gly Pro Leu Ser Trp Tyr Ser Asp Pro

-continued

50	55	60
Gly Leu Ala Gly Val Ser Leu Thr Gly Gly Leu Ser Tyr Lys Glu Asp		
65	70	75 80
Thr Lys Glu Leu Val Val Ala Lys Ala Gly Val Tyr Tyr Val Phe Phe		
	85	90 95
Gln Leu Glu Leu Arg Arg Val Val Ala Gly Glu Gly Ser Gly Ser Val		
	100	105 110
Ser Leu Ala Leu His Leu Gln Pro Leu Arg Ser Ala Ala Gly Ala Ala		
	115	120 125
Ala Leu Ala Leu Thr Val Asp Leu Pro Pro Ala Ser Ser Glu Ala Arg		
	130	135 140
Asn Ser Ala Phe Gly Phe Gln Gly Arg Leu Leu His Leu Ser Ala Gly		
	145	150 155 160
Gln Arg Leu Gly Val His Leu His Thr Glu Ala Arg Ala Arg His Ala		
	165	170 175
Trp Gln Leu Thr Gln Gly Ala Thr Val Leu Gly Leu Phe Arg Val Thr		
	180	185 190
Pro Glu Ile Pro Ala Gly Leu Pro Ser Pro Arg Ser Glu		
	195	200 205

<210> SEQ ID NO 14

<211> LENGTH: 559

<212> TYPE: PRT

<213> ORGANISM: Artificial Sequence

<220> FEATURE:

<223> OTHER INFORMATION: Synthetic Polypeptide

<400> SEQUENCE: 14

Met Met Thr Gly Thr Ile Glu Thr Thr Gly Asn Ile Ser Ala Glu Lys		
1	5	10 15
Gly Gly Ser Ile Ile Leu Gln Cys His Leu Ser Ser Thr Thr Ala Gln		
	20	25 30
Val Thr Gln Val Asn Trp Glu Gln Gln Asp Gln Leu Leu Ala Ile Cys		
	35	40 45
Asn Ala Asp Leu Gly Trp His Ile Ser Pro Ser Phe Lys Asp Arg Val		
	50	55 60
Ala Pro Gly Pro Gly Leu Gly Leu Thr Leu Gln Ser Leu Thr Val Asn		
	65	70 75 80
Asp Thr Gly Glu Tyr Phe Cys Ile Tyr His Thr Tyr Pro Asp Gly Thr		
	85	90 95
Tyr Thr Gly Arg Ile Phe Leu Glu Val Leu Glu Ser Ser Val Ala Glu		
	100	105 110
His Gly Ala Arg Phe Gln Ile Pro Ser Lys Tyr Gly Pro Pro Cys Pro		
	115	120 125
Pro Cys Pro Ala Pro Glu Phe Leu Gly Gly Pro Ser Val Phe Leu Phe		
	130	135 140
Pro Pro Lys Pro Lys Asp Gln Leu Met Ile Ser Arg Thr Pro Glu Val		
	145	150 155 160
Thr Cys Val Val Val Asp Val Ser Gln Glu Asp Pro Glu Val Gln Phe		
	165	170 175
Asn Trp Tyr Val Asp Gly Val Glu Val His Asn Ala Lys Thr Lys Pro		
	180	185 190
Arg Glu Glu Gln Phe Asn Ser Thr Tyr Arg Val Val Ser Val Leu Thr		

-continued

195					200					205						
Val 210	Leu	His	Gln	Asp	Trp	Leu 215	Ser	Ser	Gly	Lys	Glu	Tyr 220	Lys	Cys	Lys	Val
Ser 225	Ser	Lys	Gly	Leu	Pro 230	Ser	Ser	Ile	Glu	Lys 235	Thr	Ile	Ser	Asn	Ala 240	
Thr	Gly	Gln	Pro	Arg 245	Glu	Pro	Gln	Val	Tyr 250	Thr	Leu	Pro	Pro	Ser	Gln	
Glu	Glu	Met	Thr	Lys 260	Asn	Gln	Val	Ser 265	Leu	Thr	Cys	Leu	Val	Lys	Gly	
Phe	Tyr	Pro 275	Ser	Asp	Ile	Ala	Val 280	Glu	Trp	Glu	Ser	Asn 285	Gly	Gln	Pro	
Glu	Asn 290	Asn	Tyr	Lys	Thr	Thr 295	Pro	Pro	Val	Leu	Asp 300	Ser	Asp	Gly	Ser	
Phe 305	Phe	Leu	Tyr	Ser	Arg 310	Leu	Thr	Val	Asp	Lys 315	Ser	Arg	Trp	Gln	Glu 320	
Gly	Asn	Val	Phe	Ser 325	Cys	Ser	Val	Leu	His 330	Glu	Ala	Leu	His	Asn 335	His	
Tyr	Thr	Gln	Lys 340	Ser	Leu	Ser	Leu	Ser 345	Leu	Gly	Lys	Ile	Glu 350	Gly	Arg	
Met	Asp 355	Ala	Cys	Pro	Trp	Ala	Val 360	Ser	Gly	Ala	Arg 365	Ala	Ser	Pro	Gly	
Ser	Ala 370	Ala	Ser	Pro	Arg	Leu 375	Arg	Glu	Gly	Pro	Glu 380	Leu	Ser	Pro	Asp	
Asp 385	Pro	Ala	Gly	Leu	Leu 390	Asp	Leu	Arg	Gln	Gly 395	Met	Phe	Ala	Gln	Leu 400	
Val	Ala	Gln	Asn 405	Val	Leu	Leu	Ile	Asp 410	Gly	Pro	Leu	Ser	Trp	Tyr 415	Ser	
Asp	Pro	Gly	Leu 420	Ala	Gly	Val	Ser	Leu 425	Thr	Gly	Gly	Leu 430	Ser	Tyr	Lys	
Glu	Asp 435	Thr	Lys	Glu	Leu	Val	Val 440	Ala	Lys	Ala	Gly 445	Val	Tyr	Tyr	Val	
Phe 450	Phe	Gln	Leu	Glu	Leu 455	Arg	Arg	Val	Val	Ala	Gly 460	Glu	Gly	Ser	Gly	
Ser 465	Val	Ser	Leu	Ala	Leu 470	His	Leu	Gln	Pro	Leu 475	Arg	Ser	Ala	Ala	Gly 480	
Ala	Ala	Ala	Leu 485	Ala	Leu	Thr	Val	Asp	Leu 490	Pro	Pro	Ala	Ser	Ser	Glu	
Ala	Arg	Asn 500	Ser	Ala	Phe	Gly	Phe	Gln 505	Gly	Arg	Leu	Leu	His 510	Leu	Ser	
Ala	Gly	Gln 515	Arg	Leu	Gly	Val	His 520	Leu	His	Thr	Glu	Ala 525	Arg	Ala	Arg	
His	Ala 530	Trp	Gln	Leu	Thr	Gln 535	Gly	Ala	Thr	Val	Leu 540	Gly	Leu	Phe	Arg	
Val 545	Thr	Pro	Glu	Ile	Pro 550	Ala	Gly	Leu	Pro	Ser	Pro	Arg	Ser	Glu		

<210> SEQ ID NO 15

<211> LENGTH: 199

<212> TYPE: PRT

<213> ORGANISM: Artificial Sequence

<220> FEATURE:

<223> OTHER INFORMATION: Synthetic Polypeptide

-continued

<400> SEQUENCE: 15

```

Met Thr Leu His Pro Ser Pro Ile Thr Cys Glu Phe Leu Phe Ser Thr
1          5          10          15
Ala Leu Ile Ser Pro Lys Met Cys Leu Ser His Leu Glu Asn Met Pro
20          25          30
Leu Ser His Ser Arg Thr Gln Gly Ala Gln Arg Ser Ser Trp Lys Leu
35          40          45
Trp Leu Phe Cys Ser Ile Val Met Leu Leu Phe Leu Cys Ser Phe Ser
50          55          60
Trp Leu Ile Phe Ile Phe Leu Gln Leu Glu Thr Ala Lys Glu Pro Cys
65          70          75          80
Met Ala Lys Phe Gly Pro Leu Pro Ser Lys Trp Gln Met Ala Ser Ser
85          90          95
Glu Pro Pro Cys Val Asn Lys Val Ser Asp Trp Lys Leu Glu Ile Leu
100         105         110
Gln Asn Gly Leu Tyr Leu Ile Tyr Gly Gln Val Ala Pro Asn Ala Asn
115        120        125
Tyr Asn Asp Val Ala Pro Phe Glu Val Arg Leu Tyr Lys Asn Lys Asp
130        135        140
Met Ile Gln Thr Leu Thr Asn Lys Ser Lys Ile Gln Asn Val Gly Gly
145        150        155        160
Thr Tyr Glu Leu His Val Gly Asp Thr Ile Asp Leu Ile Phe Asn Ser
165        170        175
Glu His Gln Val Leu Lys Asn Asn Thr Tyr Trp Gly Ile Ile Leu Leu
180        185        190
Ala Asn Pro Gln Phe Ile Ser
195

```

<210> SEQ ID NO 16

<211> LENGTH: 128

<212> TYPE: PRT

<213> ORGANISM: Artificial Sequence

<220> FEATURE:

<223> OTHER INFORMATION: Synthetic Polypeptide

<400> SEQUENCE: 16

```

Gln Leu Glu Thr Ala Lys Glu Pro Cys Met Ala Lys Phe Gly Pro Leu
1          5          10          15
Pro Ser Lys Trp Gln Met Ala Ser Ser Glu Pro Pro Cys Val Asn Lys
20          25          30
Val Ser Asp Trp Lys Leu Glu Ile Leu Gln Asn Gly Leu Tyr Leu Ile
35          40          45
Tyr Gly Gln Val Ala Pro Asn Ala Asn Tyr Asn Asp Val Ala Pro Phe
50          55          60
Glu Val Arg Leu Tyr Lys Asn Lys Asp Met Ile Gln Thr Leu Thr Asn
65          70          75          80
Lys Ser Lys Ile Gln Asn Val Gly Gly Thr Tyr Glu Leu His Val Gly
85          90          95
Asp Thr Ile Asp Leu Ile Phe Asn Ser Glu His Gln Val Leu Lys Asn
100         105         110
Asn Thr Tyr Trp Gly Ile Ile Leu Leu Ala Asn Pro Gln Phe Ile Ser
115        120        125

```

-continued

```

<210> SEQ ID NO 17
<211> LENGTH: 482
<212> TYPE: PRT
<213> ORGANISM: Artificial Sequence
<220> FEATURE:
<223> OTHER INFORMATION: Synthetic Polypeptide

<400> SEQUENCE: 17

Met Met Thr Gly Thr Ile Glu Thr Thr Gly Asn Ile Ser Ala Glu Lys
1          5          10          15

Gly Gly Ser Ile Ile Leu Gln Cys His Leu Ser Ser Thr Thr Ala Gln
20          25          30

Val Thr Gln Val Asn Trp Glu Gln Gln Asp Gln Leu Leu Ala Ile Cys
35          40          45

Asn Ala Asp Leu Gly Trp His Ile Ser Pro Ser Phe Lys Asp Arg Val
50          55          60

Ala Pro Gly Pro Gly Leu Gly Leu Thr Leu Gln Ser Leu Thr Val Asn
65          70          75          80

Asp Thr Gly Glu Tyr Phe Cys Ile Tyr His Thr Tyr Pro Asp Gly Thr
85          90          95

Tyr Thr Gly Arg Ile Phe Leu Glu Val Leu Glu Ser Ser Val Ala Glu
100         105         110

His Gly Ala Arg Phe Gln Ile Pro Ser Lys Tyr Gly Pro Pro Cys Pro
115         120         125

Pro Cys Pro Ala Pro Glu Phe Leu Gly Gly Pro Ser Val Phe Leu Phe
130         135         140

Pro Pro Lys Pro Lys Asp Gln Leu Met Ile Ser Arg Thr Pro Glu Val
145         150         155         160

Thr Cys Val Val Val Asp Val Ser Gln Glu Asp Pro Glu Val Gln Phe
165         170         175

Asn Trp Tyr Val Asp Gly Val Glu Val His Asn Ala Lys Thr Lys Pro
180         185         190

Arg Glu Glu Gln Phe Asn Ser Thr Tyr Arg Val Val Ser Val Leu Thr
195         200         205

Val Leu His Gln Asp Trp Leu Ser Gly Lys Glu Tyr Lys Cys Lys Val
210         215         220

Ser Ser Lys Gly Leu Pro Ser Ser Ile Glu Lys Thr Ile Ser Asn Ala
225         230         235         240

Thr Gly Gln Pro Arg Glu Pro Gln Val Tyr Thr Leu Pro Pro Ser Gln
245         250         255

Glu Glu Met Thr Lys Asn Gln Val Ser Leu Thr Cys Leu Val Lys Gly
260         265         270

Phe Tyr Pro Ser Asp Ile Ala Val Glu Trp Glu Ser Asn Gly Gln Pro
275         280         285

Glu Asn Asn Tyr Lys Thr Thr Pro Pro Val Leu Asp Ser Asp Gly Ser
290         295         300

Phe Phe Leu Tyr Ser Arg Leu Thr Val Asp Lys Ser Arg Trp Gln Glu
305         310         315         320

Gly Asn Val Phe Ser Cys Ser Val Leu His Glu Ala Leu His Asn His
325         330         335

Tyr Thr Gln Lys Ser Leu Ser Leu Ser Leu Gly Lys Ile Glu Gly Arg
340         345         350

Met Asp Gln Leu Glu Thr Ala Lys Glu Pro Cys Met Ala Lys Phe Gly

```

-continued

355	360	365
Pro Leu Pro Ser Lys Trp	Gln Met Ala Ser Ser	Glu Pro Pro Cys Val
370	375	380
Asn Lys Val Ser Asp Trp	Lys Leu Glu Ile Leu	Gln Asn Gly Leu Tyr
385	390	395
Leu Ile Tyr Gly Gln Val Ala	Pro Asn Ala Asn Tyr	Asn Asp Val Ala
	405	410
Pro Phe Glu Val Arg Leu Tyr	Lys Asn Lys Asp Met	Ile Gln Thr Leu
	420	425
Thr Asp Lys Ser Lys Ile Gln	Asn Val Gly Gly Thr	Tyr Glu Leu His
	435	440
Val Gly Asp Thr Ile Asp Leu	Ile Phe Asn Ser Glu	His Gln Val Leu
	450	455
Lys Asn Asn Thr Tyr Trp Gly	Ile Ile Leu Leu Ala	Asn Pro Gln Phe
	465	470
Ile Ser		
<210> SEQ ID NO 18		
<211> LENGTH: 251		
<212> TYPE: PRT		
<213> ORGANISM: Artificial Sequence		
<220> FEATURE:		
<223> OTHER INFORMATION: Synthetic Polypeptide		
<400> SEQUENCE: 18		
Met Ala Glu Asp Leu Gly Leu Ser Phe Gly Glu Thr Ala Ser Val Glu		
1	5	10
Met Leu Pro Glu His Gly Ser Cys Arg Pro Lys Ala Arg Ser Ser Ser		
	20	25
Ala Arg Trp Ala Leu Thr Cys Cys Leu Val Leu Leu Pro Phe Leu Ala		
	35	40
Gly Leu Thr Thr Tyr Leu Leu Val Ser Gln Leu Arg Ala Gln Gly Glu		
	50	55
Ala Cys Val Gln Phe Gln Ala Leu Lys Gly Gln Glu Phe Ala Pro Ser		
	65	70
His Gln Gln Val Tyr Ala Pro Leu Arg Ala Asp Gly Asp Lys Pro Arg		
	85	90
Ala His Leu Thr Val Val Arg Gln Thr Pro Thr Gln His Phe Lys Asn		
	100	105
Gln Phe Pro Ala Leu His Trp Glu His Glu Leu Gly Leu Ala Phe Thr		
	115	120
Lys Asn Arg Met Asn Tyr Thr Asn Lys Phe Leu Leu Ile Pro Glu Ser		
	130	135
Gly Asp Tyr Phe Ile Tyr Ser Gln Val Thr Phe Arg Gly Met Thr Ser		
	145	150
Glu Cys Ser Glu Ile Arg Gln Ala Gly Arg Pro Asn Lys Pro Asp Ser		
	165	170
Ile Thr Val Val Ile Thr Lys Val Thr Asp Ser Tyr Pro Glu Pro Thr		
	180	185
Gln Leu Leu Met Gly Thr Lys Ser Val Cys Glu Val Gly Ser Asn Trp		
	195	200
Phe Gln Pro Ile Tyr Leu Gly Ala Met Phe Ser Leu Gln Glu Gly Asp		
	210	215

-continued

Lys Leu Met Val Asn Val Ser Asp Ile Ser Leu Val Asp Tyr Thr Lys
225 230 235 240

Glu Asp Lys Thr Phe Phe Gly Ala Phe Leu Leu
245 250

<210> SEQ ID NO 19
<211> LENGTH: 192
<212> TYPE: PRT
<213> ORGANISM: Artificial Sequence
<220> FEATURE:
<223> OTHER INFORMATION: Synthetic Polypeptide

<400> SEQUENCE: 19

Arg Ala Gln Gly Glu Ala Cys Val Gln Phe Gln Ala Leu Lys Gly Gln
1 5 10 15

Glu Phe Ala Pro Ser His Gln Gln Val Tyr Ala Pro Leu Arg Ala Asp
20 25 30

Gly Asp Lys Pro Arg Ala His Leu Thr Val Val Arg Gln Thr Pro Thr
35 40 45

Gln His Phe Lys Asn Gln Phe Pro Ala Leu His Trp Glu His Glu Leu
50 55 60

Gly Leu Ala Phe Thr Lys Asn Arg Met Asn Tyr Thr Asn Lys Phe Leu
65 70 75 80

Leu Ile Pro Glu Ser Gly Asp Tyr Phe Ile Tyr Ser Gln Val Thr Phe
85 90 95

Arg Gly Met Thr Ser Glu Cys Ser Glu Ile Arg Gln Ala Gly Arg Pro
100 105 110

Asn Lys Pro Asp Ser Ile Thr Val Val Ile Thr Lys Val Thr Asp Ser
115 120 125

Tyr Pro Glu Pro Thr Gln Leu Leu Met Gly Thr Lys Ser Val Cys Glu
130 135 140

Val Gly Ser Asn Trp Phe Gln Pro Ile Tyr Leu Gly Ala Met Phe Ser
145 150 155 160

Leu Gln Glu Gly Asp Lys Leu Met Val Asn Val Ser Asp Ile Ser Leu
165 170 175

Val Asp Tyr Thr Lys Glu Asp Lys Thr Phe Phe Gly Ala Phe Leu Leu
180 185 190

<210> SEQ ID NO 20
<211> LENGTH: 549
<212> TYPE: PRT
<213> ORGANISM: Artificial Sequence
<220> FEATURE:
<223> OTHER INFORMATION: Synthetic Polypeptide

<400> SEQUENCE: 20

Met Met Thr Gly Thr Ile Glu Thr Thr Gly Asn Ile Ser Ala Glu Lys
1 5 10 15

Gly Gly Ser Ile Ile Leu Gln Cys His Leu Ser Ser Thr Thr Ala Gln
20 25 30

Val Thr Gln Val Asn Trp Glu Gln Gln Asp Gln Leu Leu Ala Ile Cys
35 40 45

Asn Ala Asp Leu Gly Trp His Ile Ser Pro Ser Phe Lys Asp Arg Val
50 55 60

Ala Pro Gly Pro Gly Leu Gly Leu Thr Leu Gln Ser Leu Thr Val Asn

-continued

65	70	75	80
Asp Thr Gly Glu Tyr Phe Cys Ile Tyr His Thr Tyr Pro Asp Gly Thr	85	90	95
Tyr Thr Gly Arg Ile Phe Leu Glu Val Leu Glu Ser Ser Val Ala Glu	100	105	110
His Gly Ala Arg Phe Gln Ile Pro Ser Lys Tyr Gly Pro Pro Cys Pro	115	120	125
Pro Cys Pro Ala Pro Glu Phe Leu Gly Gly Pro Ser Val Phe Leu Phe	130	135	140
Pro Pro Lys Pro Lys Asp Gln Leu Met Ile Ser Arg Thr Pro Glu Val	145	150	155
Thr Cys Val Val Val Asp Val Ser Gln Glu Asp Pro Glu Val Gln Phe	165	170	175
Asn Trp Tyr Val Asp Gly Val Glu Val His Asn Ala Lys Thr Lys Pro	180	185	190
Arg Glu Glu Gln Phe Asn Ser Thr Tyr Arg Val Val Ser Val Leu Thr	195	200	205
Val Leu His Gln Asp Trp Leu Ser Gly Lys Glu Tyr Lys Cys Lys Val	210	215	220
Ser Ser Lys Gly Leu Pro Ser Ser Ile Glu Lys Thr Ile Ser Asn Ala	225	230	235
Thr Gly Gln Pro Arg Glu Pro Gln Val Tyr Thr Leu Pro Pro Ser Gln	245	250	255
Glu Glu Met Thr Lys Asn Gln Val Ser Leu Thr Cys Leu Val Lys Gly	260	265	270
Phe Tyr Pro Ser Asp Ile Ala Val Glu Trp Glu Ser Asn Gly Gln Pro	275	280	285
Glu Asn Asn Tyr Lys Thr Thr Pro Pro Val Leu Asp Ser Asp Gly Ser	290	295	300
Phe Phe Leu Tyr Ser Arg Leu Thr Val Asp Lys Ser Arg Trp Gln Glu	305	310	315
Gly Asn Val Phe Ser Cys Ser Val Leu His Glu Ala Leu His Asn His	325	330	335
Tyr Thr Gln Lys Ser Leu Ser Leu Ser Leu Gly Lys Ile Glu Gly Arg	340	345	350
Met Asp Ser Gln Leu Arg Ala Gln Gly Glu Ala Cys Val Gln Phe Gln	355	360	365
Ala Leu Lys Gly Gln Glu Phe Ala Pro Ser His Gln Gln Val Tyr Ala	370	375	380
Pro Leu Arg Ala Asp Gly Asp Lys Pro Arg Ala His Leu Thr Val Val	385	390	395
Arg Gln Thr Pro Thr Gln His Phe Lys Asn Gln Phe Pro Ala Leu His	405	410	415
Trp Glu His Glu Leu Gly Leu Ala Phe Thr Lys Asn Arg Met Asn Tyr	420	425	430
Thr Asn Lys Phe Leu Leu Ile Pro Glu Ser Gly Asp Tyr Phe Ile Tyr	435	440	445
Ser Gln Val Thr Phe Arg Gly Met Thr Ser Glu Cys Ser Glu Ile Arg	450	455	460
Gln Ala Gly Arg Pro Asn Lys Pro Asp Ser Ile Thr Val Val Ile Thr	465	470	475
			480

-continued

Lys Val Thr Asp Ser Tyr Pro Glu Pro Thr Gln Leu Leu Met Gly Thr
 485 490 495

Lys Ser Val Cys Glu Val Gly Ser Asn Trp Phe Gln Pro Ile Tyr Leu
 500 505 510

Gly Ala Met Phe Ser Leu Gln Glu Gly Asp Lys Leu Met Val Asn Val
 515 520 525

Ser Asp Ile Ser Leu Val Asp Tyr Thr Lys Glu Asp Lys Thr Phe Phe
 530 535 540

Gly Ala Phe Leu Leu
 545

<210> SEQ ID NO 21
 <211> LENGTH: 183
 <212> TYPE: PRT
 <213> ORGANISM: Artificial Sequence
 <220> FEATURE:
 <223> OTHER INFORMATION: Synthetic Polypeptide

<400> SEQUENCE: 21

Met Glu Arg Val Gln Pro Leu Glu Glu Asn Val Gly Asn Ala Ala Arg
 1 5 10 15

Pro Arg Phe Glu Arg Asn Lys Leu Leu Val Ala Ser Val Ile Gln
 20 25 30

Gly Leu Gly Leu Leu Leu Cys Phe Thr Tyr Ile Cys Leu His Phe Ser
 35 40 45

Ala Leu Gln Val Ser His Arg Tyr Pro Arg Ile Gln Ser Ile Lys Val
 50 55 60

Gln Phe Thr Glu Tyr Lys Lys Glu Lys Gly Phe Ile Leu Thr Ser Gln
 65 70 75 80

Lys Glu Asp Glu Ile Met Lys Val Gln Asn Asn Ser Val Ile Ile Asn
 85 90 95

Cys Asp Gly Phe Tyr Leu Ile Ser Leu Lys Gly Tyr Phe Ser Gln Glu
 100 105 110

Val Asn Ile Ser Leu His Tyr Gln Lys Asp Glu Glu Pro Leu Phe Gln
 115 120 125

Leu Lys Lys Val Arg Ser Val Asn Ser Leu Met Val Ala Ser Leu Thr
 130 135 140

Tyr Lys Asp Lys Val Tyr Leu Asn Val Thr Thr Asp Asn Thr Ser Leu
 145 150 155 160

Asp Asp Phe His Val Asn Gly Gly Glu Leu Ile Leu Ile His Gln Asn
 165 170 175

Pro Gly Glu Phe Cys Val Leu
 180

<210> SEQ ID NO 22
 <211> LENGTH: 133
 <212> TYPE: PRT
 <213> ORGANISM: Artificial Sequence
 <220> FEATURE:
 <223> OTHER INFORMATION: Synthetic Polypeptide

<400> SEQUENCE: 22

Gln Val Ser His Arg Tyr Pro Arg Ile Gln Ser Ile Lys Val Gln Phe
 1 5 10 15

Thr Glu Tyr Lys Lys Glu Lys Gly Phe Ile Leu Thr Ser Gln Lys Glu

-continued

20					25					30					
Asp	Glu	Ile	Met	Lys	Val	Gln	Asn	Asn	Ser	Val	Ile	Ile	Asn	Cys	Asp
	35					40					45				
Gly	Phe	Tyr	Leu	Ile	Ser	Leu	Lys	Gly	Tyr	Phe	Ser	Gln	Glu	Val	Asn
	50					55					60				
Ile	Ser	Leu	His	Tyr	Gln	Lys	Asp	Glu	Glu	Pro	Leu	Phe	Gln	Leu	Lys
	65					70					75				80
Lys	Val	Arg	Ser	Val	Asn	Ser	Leu	Met	Val	Ala	Ser	Leu	Thr	Tyr	Lys
			85					90						95	
Asp	Lys	Val	Tyr	Leu	Asn	Val	Thr	Thr	Asp	Asn	Thr	Ser	Leu	Asp	Asp
		100						105					110		
Phe	His	Val	Asn	Gly	Gly	Glu	Leu	Ile	Leu	Ile	His	Gln	Asn	Pro	Gly
		115					120					125			
Glu	Phe	Cys	Val	Leu											
		130													

<210> SEQ ID NO 23

<211> LENGTH: 487

<212> TYPE: PRT

<213> ORGANISM: Artificial Sequence

<220> FEATURE:

<223> OTHER INFORMATION: Synthetic Polypeptide

<400> SEQUENCE: 23

Met	Met	Thr	Gly	Thr	Ile	Glu	Thr	Thr	Gly	Asn	Ile	Ser	Ala	Glu	Lys
1				5					10					15	
Gly	Gly	Ser	Ile	Ile	Leu	Gln	Cys	His	Leu	Ser	Ser	Thr	Thr	Ala	Gln
			20					25					30		
Val	Thr	Gln	Val	Asn	Trp	Glu	Gln	Gln	Asp	Gln	Leu	Leu	Ala	Ile	Cys
		35					40					45			
Asn	Ala	Asp	Leu	Gly	Trp	His	Ile	Ser	Pro	Ser	Phe	Lys	Asp	Arg	Val
	50					55					60				
Ala	Pro	Gly	Pro	Gly	Leu	Gly	Leu	Thr	Leu	Gln	Ser	Leu	Thr	Val	Asn
	65				70					75					80
Asp	Thr	Gly	Glu	Tyr	Phe	Cys	Ile	Tyr	His	Thr	Tyr	Pro	Asp	Gly	Thr
			85					90						95	
Tyr	Thr	Gly	Arg	Ile	Phe	Leu	Glu	Val	Leu	Glu	Ser	Ser	Val	Ala	Glu
			100					105					110		
His	Gly	Ala	Arg	Phe	Gln	Ile	Pro	Ser	Lys	Tyr	Gly	Pro	Pro	Cys	Pro
		115					120					125			
Pro	Cys	Pro	Ala	Pro	Glu	Phe	Leu	Gly	Gly	Pro	Ser	Val	Phe	Leu	Phe
	130					135					140				
Pro	Pro	Lys	Pro	Lys	Asp	Gln	Leu	Met	Ile	Ser	Arg	Thr	Pro	Glu	Val
	145				150					155					160
Thr	Cys	Val	Val	Val	Asp	Val	Ser	Gln	Glu	Asp	Pro	Glu	Val	Gln	Phe
			165					170						175	
Asn	Trp	Tyr	Val	Asp	Gly	Val	Glu	Val	His	Asn	Ala	Lys	Thr	Lys	Pro
			180					185					190		
Arg	Glu	Glu	Gln	Phe	Asn	Ser	Thr	Tyr	Arg	Val	Val	Ser	Val	Leu	Thr
			195				200					205			
Val	Leu	His	Gln	Asp	Trp	Leu	Ser	Gly	Lys	Glu	Tyr	Lys	Cys	Lys	Val
	210					215					220				
Ser	Ser	Lys	Gly	Leu	Pro	Ser	Ser	Ile	Glu	Lys	Thr	Ile	Ser	Asn	Ala

```

<210> SEQ ID NO 24
<211> LENGTH: 150
<212> TYPE: PRT
<213> ORGANISM: Artificial Sequence
<220> FEATURE:
<223> OTHER INFORMATION: Synthetic Polypeptide

<400> SEQUENCE: 24

Met Lys Thr Leu Pro Ala Met Leu Gly Thr Gly Lys Leu Phe Trp Val
1             5             10             15

Phe Phe Leu Ile Pro Tyr Leu Asp Ile Trp Asn Ile His Gly Lys Glu
          20             25             30

Ser Cys Asp Val Gln Leu Tyr Ile Lys Arg Gln Ser Glu His Ser Ile
          35             40             45

Leu Ala Gly Asp Pro Phe Glu Leu Glu Cys Pro Val Lys Tyr Cys Ala
          50             55             60

Asn Arg Pro His Val Thr Trp Cys Lys Leu Asn Gly Thr Thr Cys Val
65             70             75             80

Lys Leu Glu Asp Arg Gln Thr Ser Trp Lys Glu Glu Lys Asn Ile Ser

```


-continued

	85		90		95										
Phe	Phe	Ile	Leu	His	Phe	Glu	Pro	Val	Leu	Pro	Asn	Asp	Asn	Gly	Ser
	100						105						110		
Tyr	Arg	Cys	Ser	Ala	Asn	Phe	Gln	Ser	Asn	Leu	Ile	Glu	Ser	His	Ser
	115						120					125			
Thr	Thr	Leu	Tyr	Val	Thr	Asp	Val	Lys	Ser	Ala	Ser	Glu	Arg	Pro	Ser
	130					135						140			
Lys	Asp	Glu	Met	Ala	Ser										
145					150										

<210> SEQ ID NO 25
 <211> LENGTH: 127
 <212> TYPE: PRT
 <213> ORGANISM: Artificial Sequence
 <220> FEATURE:
 <223> OTHER INFORMATION: Synthetic Polypeptide

<400> SEQUENCE: 25

Lys	Glu	Ser	Cys	Asp	Val	Gln	Leu	Tyr	Ile	Lys	Arg	Gln	Ser	Glu	His
1			5						10					15	
Ser	Ile	Leu	Ala	Gly	Asp	Pro	Phe	Glu	Leu	Glu	Cys	Pro	Val	Lys	Tyr
	20						25						30		
Cys	Ala	Asn	Arg	Pro	His	Val	Thr	Trp	Cys	Lys	Leu	Asn	Gly	Thr	Thr
	35					40						45			
Cys	Val	Lys	Leu	Glu	Asp	Arg	Gln	Thr	Ser	Trp	Lys	Glu	Glu	Lys	Asn
	50				55						60				
Ile	Ser	Phe	Phe	Ile	Leu	His	Phe	Glu	Pro	Val	Leu	Pro	Asn	Asp	Asn
65					70					75				80	
Gly	Ser	Tyr	Arg	Cys	Ser	Ala	Asn	Phe	Gln	Ser	Asn	Leu	Ile	Glu	Ser
			85						90					95	
His	Ser	Thr	Thr	Leu	Tyr	Val	Thr	Asp	Val	Lys	Ser	Ala	Ser	Glu	Arg
		100						105						110	
Pro	Ser	Lys	Asp	Glu	Met	Ala	Ser	Arg	Pro	Trp	Leu	Leu	Tyr	Arg	
		115						120					125		

<210> SEQ ID NO 26
 <211> LENGTH: 234
 <212> TYPE: PRT
 <213> ORGANISM: Artificial Sequence
 <220> FEATURE:
 <223> OTHER INFORMATION: Synthetic Polypeptide

<400> SEQUENCE: 26

Met	Asp	Pro	Gly	Leu	Gln	Gln	Ala	Leu	Asn	Gly	Met	Ala	Pro	Pro	Gly
1				5						10				15	
Asp	Thr	Ala	Met	His	Val	Pro	Ala	Gly	Ser	Val	Ala	Ser	His	Leu	Gly
		20						25					30		
Thr	Thr	Ser	Arg	Ser	Tyr	Phe	Tyr	Leu	Thr	Thr	Ala	Thr	Leu	Ala	Leu
		35						40					45		
Cys	Leu	Val	Phe	Thr	Val	Ala	Thr	Ile	Met	Val	Leu	Val	Val	Gln	Arg
	50					55					60				
Thr	Asp	Ser	Ile	Pro	Asn	Ser	Pro	Asp	Asn	Val	Pro	Leu	Lys	Gly	Gly
65					70					75				80	
Asn	Cys	Ser	Glu	Asp	Leu	Leu	Cys	Ile	Leu	Lys	Arg	Ala	Pro	Phe	Lys
			85						90						95

-continued

```

Lys Ser Trp Ala Tyr Leu Gln Val Ala Lys His Leu Asn Lys Thr Lys
      100              105              110

Leu Ser Trp Asn Lys Asp Gly Ile Leu His Gly Val Arg Tyr Gln Asp
      115              120              125

Gly Asn Leu Val Ile Gln Phe Pro Gly Leu Tyr Phe Ile Ile Cys Gln
      130              135              140

Leu Gln Phe Leu Val Gln Cys Pro Asn Asn Ser Val Asp Leu Lys Leu
      145              150              155              160

Glu Leu Leu Ile Asn Lys His Ile Lys Lys Gln Ala Leu Val Thr Val
      165              170              175

Cys Glu Ser Gly Met Gln Thr Lys His Val Tyr Gln Asn Leu Ser Gln
      180              185              190

Phe Leu Leu Asp Tyr Leu Gln Val Asn Thr Thr Ile Ser Val Asn Val
      195              200              205

Asp Thr Phe Gln Tyr Ile Asp Thr Ser Thr Phe Pro Leu Glu Asn Val
      210              215              220

Leu Ser Ile Phe Leu Tyr Ser Asn Ser Asp
      225              230

```

```

<210> SEQ ID NO 27
<211> LENGTH: 172
<212> TYPE: PRT
<213> ORGANISM: Artificial Sequence
<220> FEATURE:
<223> OTHER INFORMATION: Synthetic Polypeptide

```

```

<400> SEQUENCE: 27

```

```

Gln Arg Thr Asp Ser Ile Pro Asn Ser Pro Asp Asn Val Pro Leu Lys
1      5      10      15

Gly Gly Asn Cys Ser Glu Asp Leu Leu Cys Ile Leu Lys Arg Ala Pro
      20      25      30

Phe Lys Lys Ser Trp Ala Tyr Leu Gln Val Ala Lys His Leu Asn Lys
      35      40      45

Thr Lys Leu Ser Trp Asn Lys Asp Gly Ile Leu His Gly Val Arg Tyr
      50      55      60

Gln Asp Gly Asn Leu Val Ile Gln Phe Pro Gly Leu Tyr Phe Ile Ile
      65      70      75      80

Cys Gln Leu Gln Phe Leu Val Gln Cys Pro Asn Asn Ser Val Asp Leu
      85      90      95

Lys Leu Glu Leu Leu Ile Asn Lys His Ile Lys Lys Gln Ala Leu Val
      100     105     110

Thr Val Cys Glu Ser Gly Met Gln Thr Lys His Val Tyr Gln Asn Leu
      115     120     125

Ser Gln Phe Leu Leu Asp Tyr Leu Gln Val Asn Thr Thr Ile Ser Val
      130     135     140

Asn Val Asp Thr Phe Gln Tyr Ile Asp Thr Ser Thr Phe Pro Leu Glu
      145     150     155     160

Asn Val Leu Ser Ile Phe Leu Tyr Ser Asn Ser Asp
      165     170

```

```

<210> SEQ ID NO 28
<211> LENGTH: 261
<212> TYPE: PRT
<213> ORGANISM: Artificial Sequence
<220> FEATURE:

```

-continued

<223> OTHER INFORMATION: Synthetic Polypeptide

<400> SEQUENCE: 28

Met Ile Glu Thr Tyr Asn Gln Thr Ser Pro Arg Ser Ala Ala Thr Gly
1 5 10 15
Leu Pro Ile Ser Met Lys Ile Phe Met Tyr Leu Leu Thr Val Phe Leu
20 25 30
Ile Thr Gln Met Ile Gly Ser Ala Leu Phe Ala Val Tyr Leu His Arg
35 40 45
Arg Leu Asp Lys Ile Glu Asp Glu Arg Asn Leu His Glu Asp Phe Val
50 55 60
Phe Met Lys Thr Ile Gln Arg Cys Asn Thr Gly Glu Arg Ser Leu Ser
65 70 75 80
Leu Leu Asn Cys Glu Glu Ile Lys Ser Gln Phe Glu Gly Phe Val Lys
85 90 95
Asp Ile Met Leu Asn Lys Glu Glu Thr Lys Lys Glu Asn Ser Phe Glu
100 105 110
Met Gln Lys Gly Asp Gln Asn Pro Gln Ile Ala Ala His Val Ile Ser
115 120 125
Glu Ala Ser Ser Lys Thr Thr Ser Val Leu Gln Trp Ala Glu Lys Gly
130 135 140
Tyr Tyr Thr Met Ser Asn Asn Leu Val Thr Leu Glu Asn Gly Lys Gln
145 150 155 160
Leu Thr Val Lys Arg Gln Gly Leu Tyr Tyr Ile Tyr Ala Gln Val Thr
165 170 175
Phe Cys Ser Asn Arg Glu Ala Ser Ser Gln Ala Pro Phe Ile Ala Ser
180 185 190
Leu Cys Leu Lys Ser Pro Gly Arg Phe Glu Arg Ile Leu Leu Arg Ala
195 200 205
Ala Asn Thr His Ser Ser Ala Lys Pro Cys Gly Gln Gln Ser Ile His
210 215 220
Leu Gly Gly Val Phe Glu Leu Gln Pro Gly Ala Ser Val Phe Val Asn
225 230 235 240
Val Thr Asp Pro Ser Gln Val Ser His Gly Thr Gly Phe Thr Ser Phe
245 250 255
Gly Leu Leu Lys Leu
260

<210> SEQ ID NO 29

<211> LENGTH: 215

<212> TYPE: PRT

<213> ORGANISM: Artificial Sequence

<220> FEATURE:

<223> OTHER INFORMATION: Synthetic Polypeptide

<400> SEQUENCE: 29

His Arg Arg Leu Asp Lys Ile Glu Asp Glu Arg Asn Leu His Glu Asp
1 5 10 15
Phe Val Phe Met Lys Thr Ile Gln Arg Cys Asn Thr Gly Glu Arg Ser
20 25 30
Leu Ser Leu Leu Asn Cys Glu Glu Ile Lys Ser Gln Phe Glu Gly Phe
35 40 45
Val Lys Asp Ile Met Leu Asn Lys Glu Glu Thr Lys Lys Glu Asn Ser
50 55 60

-continued

```

Phe Glu Met Gln Lys Gly Asp Gln Asn Pro Gln Ile Ala Ala His Val
65              70              75              80

Ile Ser Glu Ala Ser Ser Lys Thr Thr Ser Val Leu Gln Trp Ala Glu
            85              90              95

Lys Gly Tyr Tyr Thr Met Ser Asn Asn Leu Val Thr Leu Glu Asn Gly
            100             105             110

Lys Gln Leu Thr Val Lys Arg Gln Gly Leu Tyr Tyr Ile Tyr Ala Gln
            115             120             125

Val Thr Phe Cys Ser Asn Arg Glu Ala Ser Ser Gln Ala Pro Phe Ile
            130             135             140

Ala Ser Leu Cys Leu Lys Ser Pro Gly Arg Phe Glu Arg Ile Leu Leu
            145             150             155             160

Arg Ala Ala Asn Thr His Ser Ser Ala Lys Pro Cys Gly Gln Gln Ser
            165             170             175

Ile His Leu Gly Gly Val Phe Glu Leu Gln Pro Gly Ala Ser Val Phe
            180             185             190

Val Asn Val Thr Asp Pro Ser Gln Val Ser His Gly Thr Gly Phe Thr
            195             200             205

Ser Phe Gly Leu Leu Lys Leu
            210             215

```

```

<210> SEQ ID NO 30
<211> LENGTH: 281
<212> TYPE: PRT
<213> ORGANISM: Artificial Sequence
<220> FEATURE:
<223> OTHER INFORMATION: Synthetic Polypeptide

```

```

<400> SEQUENCE: 30

```

```

Met Gln Gln Pro Phe Asn Tyr Pro Tyr Pro Gln Ile Tyr Trp Val Asp
1      5      10      15

Ser Ser Ala Ser Ser Pro Trp Ala Pro Pro Gly Thr Val Leu Pro Cys
20     25     30

Pro Thr Ser Val Pro Arg Arg Pro Gly Gln Arg Arg Pro Pro Pro Pro
35     40     45

Pro Pro Pro Pro Leu Pro Pro Pro Pro Pro Pro Pro Leu Pro
50     55     60

Pro Leu Pro Leu Pro Pro Leu Lys Lys Arg Gly Asn His Ser Thr Gly
65     70     75     80

Leu Cys Leu Leu Val Met Phe Phe Met Val Leu Val Ala Leu Val Gly
85     90     95

Leu Gly Leu Gly Met Phe Gln Leu Phe His Leu Gln Lys Glu Leu Ala
100    105    110

Glu Leu Arg Glu Ser Thr Ser Gln Met His Thr Ala Ser Ser Leu Glu
115    120    125

Lys Gln Ile Gly His Pro Ser Pro Pro Pro Glu Lys Lys Glu Leu Arg
130    135    140

Lys Val Ala His Leu Thr Gly Lys Ser Asn Ser Arg Ser Met Pro Leu
145    150    155    160

Glu Trp Glu Asp Thr Tyr Gly Ile Val Leu Leu Ser Gly Val Lys Tyr
165    170    175

Lys Lys Gly Gly Leu Val Ile Asn Glu Thr Gly Leu Tyr Phe Val Tyr
180    185    190

```

-continued

```

Ser Lys Val Tyr Phe Arg Gly Gln Ser Cys Asn Asn Leu Pro Leu Ser
  195                      200                      205

His Lys Val Tyr Met Arg Asn Ser Lys Tyr Pro Gln Asp Leu Val Met
  210                      215                      220

Met Glu Gly Lys Met Met Ser Tyr Cys Thr Thr Gly Gln Met Trp Ala
  225                      230                      235                      240

Arg Ser Ser Tyr Leu Gly Ala Val Phe Asn Leu Thr Ser Ala Asp His
          245                      250                      255

Leu Tyr Val Asn Val Ser Glu Leu Ser Leu Val Asn Phe Glu Glu Ser
          260                      265                      270

Gln Thr Phe Phe Gly Leu Tyr Lys Leu
          275                      280

```

```

<210> SEQ ID NO 31
<211> LENGTH: 179
<212> TYPE: PRT
<213> ORGANISM: Artificial Sequence
<220> FEATURE:
<223> OTHER INFORMATION: Synthetic Polypeptide

```

```

<400> SEQUENCE: 31

```

```

Gln Leu Phe His Leu Gln Lys Glu Leu Ala Glu Leu Arg Glu Ser Thr
  1           5           10           15

Ser Gln Met His Thr Ala Ser Ser Leu Glu Lys Gln Ile Gly His Pro
  20           25           30

Ser Pro Pro Pro Glu Lys Lys Glu Leu Arg Lys Val Ala His Leu Thr
  35           40           45

Gly Lys Ser Asn Ser Arg Ser Met Pro Leu Glu Trp Glu Asp Thr Tyr
  50           55           60

Gly Ile Val Leu Leu Ser Gly Val Lys Tyr Lys Lys Gly Gly Leu Val
  65           70           75           80

Ile Asn Glu Thr Gly Leu Tyr Phe Val Tyr Ser Lys Val Tyr Phe Arg
          85           90           95

Gly Gln Ser Cys Asn Asn Leu Pro Leu Ser His Lys Val Tyr Met Arg
          100          105          110

Asn Ser Lys Tyr Pro Gln Asp Leu Val Met Met Glu Gly Lys Met Met
          115          120          125

Ser Tyr Cys Thr Thr Gly Gln Met Trp Ala Arg Ser Ser Tyr Leu Gly
          130          135          140

Ala Val Phe Asn Leu Thr Ser Ala Asp His Leu Tyr Val Asn Val Ser
          145          150          155          160

Glu Leu Ser Leu Val Asn Phe Glu Glu Ser Gln Thr Phe Phe Gly Leu
          165          170          175

Tyr Lys Leu

```

```

<210> SEQ ID NO 32

```

```

<400> SEQUENCE: 32

```

```

000

```

```

<210> SEQ ID NO 33

```

```

<400> SEQUENCE: 33

```

-continued

000

<210> SEQ ID NO 34

<400> SEQUENCE: 34

000

<210> SEQ ID NO 35

<400> SEQUENCE: 35

000

<210> SEQ ID NO 36

<211> LENGTH: 202

<212> TYPE: PRT

<213> ORGANISM: Artificial Sequence

<220> FEATURE:

<223> OTHER INFORMATION: Synthetic Polypeptide

<400> SEQUENCE: 36

Met Phe Ser His Leu Pro Phe Asp Cys Val Leu Leu Leu Leu Leu
1 5 10 15
Leu Leu Thr Arg Ser Ser Glu Val Glu Tyr Arg Ala Glu Val Gly Gln
20 25 30
Asn Ala Tyr Leu Pro Cys Phe Tyr Thr Pro Ala Ala Pro Gly Asn Leu
35 40 45
Val Pro Val Cys Trp Gly Lys Gly Ala Cys Pro Val Phe Glu Cys Gly
50 55 60
Asn Val Val Leu Arg Thr Asp Glu Arg Asp Val Asn Tyr Trp Thr Ser
65 70 75 80
Arg Tyr Trp Leu Asn Gly Asp Phe Arg Lys Gly Asp Val Ser Leu Thr
85 90 95
Ile Glu Asn Val Thr Leu Ala Asp Ser Gly Ile Tyr Cys Cys Arg Ile
100 105 110
Gln Ile Pro Gly Ile Met Asn Asp Glu Lys Phe Asn Leu Lys Leu Val
115 120 125
Ile Lys Pro Ala Lys Val Thr Pro Ala Pro Thr Arg Gln Arg Asp Phe
130 135 140
Thr Ala Ala Phe Pro Arg Met Leu Thr Thr Arg Gly His Gly Pro Ala
145 150 155 160
Glu Thr Gln Thr Leu Gly Ser Leu Pro Asp Ile Asn Leu Thr Gln Ile
165 170 175
Ser Thr Leu Ala Asn Glu Leu Arg Asp Ser Arg Leu Ala Asn Asp Leu
180 185 190
Arg Asp Ser Gly Ala Thr Ile Arg Ile Gly
195 200

<210> SEQ ID NO 37

<211> LENGTH: 181

<212> TYPE: PRT

<213> ORGANISM: Artificial Sequence

<220> FEATURE:

<223> OTHER INFORMATION: Synthetic Polypeptide

<400> SEQUENCE: 37

Ser Glu Val Glu Tyr Arg Ala Glu Val Gly Gln Asn Ala Tyr Leu Pro

-continued

1	5	10	15
Cys Phe Tyr Thr Pro Ala Ala Pro Gly Asn Leu Val Pro Val Cys Trp	20	25	30
Gly Lys Gly Ala Cys Pro Val Phe Glu Cys Gly Asn Val Val Leu Arg	35	40	45
Thr Asp Glu Arg Asp Val Asn Tyr Trp Thr Ser Arg Tyr Trp Leu Asn	50	55	60
Gly Asp Phe Arg Lys Gly Asp Val Ser Leu Thr Ile Glu Asn Val Thr	65	70	80
Leu Ala Asp Ser Gly Ile Tyr Cys Cys Arg Ile Gln Ile Pro Gly Ile	85	90	95
Met Asn Asp Glu Lys Phe Asn Leu Lys Leu Val Ile Lys Pro Ala Lys	100	105	110
Val Thr Pro Ala Pro Thr Arg Gln Arg Asp Phe Thr Ala Ala Phe Pro	115	120	125
Arg Met Leu Thr Thr Arg Gly His Gly Pro Ala Glu Thr Gln Thr Leu	130	135	140
Gly Ser Leu Pro Asp Ile Asn Leu Thr Gln Ile Ser Thr Leu Ala Asn	145	150	160
Glu Leu Arg Asp Ser Arg Leu Ala Asn Asp Leu Arg Asp Ser Gly Ala	165	170	175
Thr Ile Arg Ile Gly	180		

<210> SEQ ID NO 38

<211> LENGTH: 150

<212> TYPE: PRT

<213> ORGANISM: Artificial Sequence

<220> FEATURE:

<223> OTHER INFORMATION: Synthetic Polypeptide

<400> SEQUENCE: 38

Met Gly Ser Pro Gly Met Val Leu Gly Leu Leu Val Gln Ile Trp Ala	1	5	10	15
Leu Gln Glu Ala Ser Ser Leu Ser Val Gln Gln Gly Pro Asn Leu Leu	20	25	30	
Gln Val Arg Gln Gly Ser Gln Ala Thr Leu Val Cys Gln Val Asp Gln	35	40	45	
Ala Thr Ala Trp Glu Arg Leu Arg Val Lys Trp Thr Lys Asp Gly Ala	50	55	60	
Ile Leu Cys Gln Pro Tyr Ile Thr Asn Gly Ser Leu Ser Leu Gly Val	65	70	75	80
Cys Gly Pro Gln Gly Arg Leu Ser Trp Gln Ala Pro Ser His Leu Thr	85	90	95	
Leu Gln Leu Asp Pro Val Ser Leu Asn His Ser Gly Ala Tyr Val Cys	100	105	110	
Trp Ala Ala Val Glu Ile Pro Glu Leu Glu Glu Ala Glu Gly Asn Ile	115	120	125	
Thr Arg Leu Phe Val Asp Pro Asp Asp Pro Thr Gln Asn Arg Asn Arg	130	135	140	
Ile Ala Ser Phe Pro Gly	145	150		

-continued

<210> SEQ ID NO 39
<211> LENGTH: 128
<212> TYPE: PRT
<213> ORGANISM: Artificial Sequence
<220> FEATURE:
<223> OTHER INFORMATION: Synthetic Polypeptide

<400> SEQUENCE: 39

Leu Ser Val Gln Gln Gly Pro Asn Leu Leu Gln Val Arg Gln Gly Ser
1 5 10 15
Gln Ala Thr Leu Val Cys Gln Val Asp Gln Ala Thr Ala Trp Glu Arg
20 25 30
Leu Arg Val Lys Trp Thr Lys Asp Gly Ala Ile Leu Cys Gln Pro Tyr
35 40 45
Ile Thr Asn Gly Ser Leu Ser Leu Gly Val Cys Gly Pro Gln Gly Arg
50 55 60
Leu Ser Trp Gln Ala Pro Ser His Leu Thr Leu Gln Leu Asp Pro Val
65 70 75 80
Ser Leu Asn His Ser Gly Ala Tyr Val Cys Trp Ala Ala Val Glu Ile
85 90 95
Pro Glu Leu Glu Glu Ala Glu Gly Asn Ile Thr Arg Leu Phe Val Asp
100 105 110
Pro Asp Asp Pro Thr Gln Asn Arg Asn Arg Ile Ala Ser Phe Pro Gly
115 120 125

<210> SEQ ID NO 40
<211> LENGTH: 281
<212> TYPE: PRT
<213> ORGANISM: Artificial Sequence
<220> FEATURE:
<223> OTHER INFORMATION: Synthetic Polypeptide

<400> SEQUENCE: 40

Met Ala Met Met Glu Val Gln Gly Gly Pro Ser Leu Gly Gln Thr Cys
1 5 10 15
Val Leu Ile Val Ile Phe Thr Val Leu Leu Gln Ser Leu Cys Val Ala
20 25 30
Val Thr Tyr Val Tyr Phe Thr Asn Glu Leu Lys Gln Met Gln Asp Lys
35 40 45
Tyr Ser Lys Ser Gly Ile Ala Cys Phe Leu Lys Glu Asp Asp Ser Tyr
50 55 60
Trp Asp Pro Asn Asp Glu Glu Ser Met Asn Ser Pro Cys Trp Gln Val
65 70 75 80
Lys Trp Gln Leu Arg Gln Leu Val Arg Lys Met Ile Leu Arg Thr Ser
85 90 95
Glu Glu Thr Ile Ser Thr Val Gln Glu Lys Gln Gln Asn Ile Ser Pro
100 105 110
Leu Val Arg Glu Arg Gly Pro Gln Arg Val Ala Ala His Ile Thr Gly
115 120 125
Thr Arg Gly Arg Ser Asn Thr Leu Ser Ser Pro Asn Ser Lys Asn Glu
130 135 140
Lys Ala Leu Gly Arg Lys Ile Asn Ser Trp Glu Ser Ser Arg Ser Gly
145 150 155 160
His Ser Phe Leu Ser Asn Leu His Leu Arg Asn Gly Glu Leu Val Ile
165 170 175

-continued

His	Glu	Lys	Gly	Phe	Tyr	Tyr	Ile	Tyr	Ser	Gln	Thr	Tyr	Phe	Arg	Phe
			180					185					190		
Gln	Glu	Glu	Ile	Lys	Glu	Asn	Thr	Lys	Asn	Asp	Lys	Gln	Met	Val	Gln
		195					200					205			
Tyr	Ile	Tyr	Lys	Tyr	Thr	Ser	Tyr	Pro	Asp	Pro	Ile	Leu	Leu	Met	Lys
	210					215					220				
Ser	Ala	Arg	Asn	Ser	Cys	Trp	Ser	Lys	Asp	Ala	Glu	Tyr	Gly	Leu	Tyr
225					230					235					240
Ser	Ile	Tyr	Gln	Gly	Gly	Ile	Phe	Glu	Leu	Lys	Glu	Asn	Asp	Arg	Ile
			245						250					255	
Phe	Val	Ser	Val	Thr	Asn	Glu	His	Leu	Ile	Asp	Met	Asp	His	Glu	Ala
			260					265					270		
Ser	Phe	Phe	Gly	Ala	Phe	Leu	Val	Gly							
		275					280								

<210> SEQ ID NO 41

<211> LENGTH: 243

<212> TYPE: PRT

<213> ORGANISM: Artificial Sequence

<220> FEATURE:

<223> OTHER INFORMATION: Synthetic Polypeptide

<400> SEQUENCE: 41

Thr	Asn	Glu	Leu	Lys	Gln	Met	Gln	Asp	Lys	Tyr	Ser	Lys	Ser	Gly	Ile
1				5					10					15	
Ala	Cys	Phe	Leu	Lys	Glu	Asp	Asp	Ser	Tyr	Trp	Asp	Pro	Asn	Asp	Glu
			20					25					30		
Glu	Ser	Met	Asn	Ser	Pro	Cys	Trp	Gln	Val	Lys	Trp	Gln	Leu	Arg	Gln
		35				40						45			
Leu	Val	Arg	Lys	Met	Ile	Leu	Arg	Thr	Ser	Glu	Glu	Thr	Ile	Ser	Thr
	50					55					60				
Val	Gln	Glu	Lys	Gln	Gln	Asn	Ile	Ser	Pro	Leu	Val	Arg	Glu	Arg	Gly
65					70					75					80
Pro	Gln	Arg	Val	Ala	Ala	His	Ile	Thr	Gly	Thr	Arg	Gly	Arg	Ser	Asn
			85					90						95	
Thr	Leu	Ser	Ser	Pro	Asn	Ser	Lys	Asn	Glu	Lys	Ala	Leu	Gly	Arg	Lys
		100						105					110		
Ile	Asn	Ser	Trp	Glu	Ser	Ser	Arg	Ser	Gly	His	Ser	Phe	Leu	Ser	Asn
	115						120					125			
Leu	His	Leu	Arg	Asn	Gly	Glu	Leu	Val	Ile	His	Glu	Lys	Gly	Phe	Tyr
	130					135					140				
Tyr	Ile	Tyr	Ser	Gln	Thr	Tyr	Phe	Arg	Phe	Gln	Glu	Glu	Ile	Lys	Glu
145					150					155					160
Asn	Thr	Lys	Asn	Asp	Lys	Gln	Met	Val	Gln	Tyr	Ile	Tyr	Lys	Tyr	Thr
			165					170						175	
Ser	Tyr	Pro	Asp	Pro	Ile	Leu	Leu	Met	Lys	Ser	Ala	Arg	Asn	Ser	Cys
		180						185					190		
Trp	Ser	Lys	Asp	Ala	Glu	Tyr	Gly	Leu	Tyr	Ser	Ile	Tyr	Gln	Gly	Gly
		195					200						205		
Ile	Phe	Glu	Leu	Lys	Glu	Asn	Asp	Arg	Ile	Phe	Val	Ser	Val	Thr	Asn
	210					215					220				
Glu	His	Leu	Ile	Asp	Met	Asp	His	Glu	Ala	Ser	Phe	Phe	Gly	Ala	Phe
225					230					235					240

-continued

Leu Val Gly

<210> SEQ ID NO 42

<211> LENGTH: 543

<212> TYPE: PRT

<213> ORGANISM: Artificial Sequence

<220> FEATURE:

<223> OTHER INFORMATION: Synthetic Polypeptide

<400> SEQUENCE: 42

Lys Glu Ser Cys Asp Val Gln Leu Tyr Ile Lys Arg Gln Ser Glu His
1 5 10 15

Ser Ile Leu Ala Gly Asp Pro Phe Glu Leu Glu Cys Pro Val Lys Tyr
20 25 30

Cys Ala Asn Arg Pro His Val Thr Trp Cys Lys Leu Asn Gly Thr Thr
35 40 45

Cys Val Lys Leu Glu Asp Arg Gln Thr Ser Trp Lys Glu Glu Lys Asn
50 55 60

Ile Ser Phe Phe Ile Leu His Phe Glu Pro Val Leu Pro Asn Asp Asn
65 70 75 80

Gly Ser Tyr Arg Cys Ser Ala Asn Phe Gln Ser Asn Leu Ile Glu Ser
85 90 95

His Ser Thr Thr Leu Tyr Val Thr Asp Val Lys Ser Ala Ser Glu Arg
100 105 110

Pro Ser Lys Asp Glu Met Ala Ser Arg Pro Trp Leu Leu Tyr Arg Ser
115 120 125

Lys Tyr Gly Pro Pro Cys Pro Pro Cys Pro Ala Pro Glu Phe Leu Gly
130 135 140

Gly Pro Ser Val Phe Leu Phe Pro Pro Lys Pro Lys Asp Gln Leu Met
145 150 155 160

Ile Ser Arg Thr Pro Glu Val Thr Cys Val Val Val Asp Val Ser Gln
165 170 175

Glu Asp Pro Glu Val Gln Phe Asn Trp Tyr Val Asp Gly Val Glu Val
180 185 190

His Asn Ala Lys Thr Lys Pro Arg Glu Glu Gln Phe Asn Ser Thr Tyr
195 200 205

Arg Val Val Ser Val Leu Thr Val Leu His Gln Asp Trp Leu Ser Gly
210 215 220

Lys Glu Tyr Lys Cys Lys Val Ser Ser Lys Gly Leu Pro Ser Ser Ile
225 230 235 240

Glu Lys Thr Ile Ser Asn Ala Thr Gly Gln Pro Arg Glu Pro Gln Val
245 250 255

Tyr Thr Leu Pro Pro Ser Gln Glu Glu Met Thr Lys Asn Gln Val Ser
260 265 270

Leu Thr Cys Leu Val Lys Gly Phe Tyr Pro Ser Asp Ile Ala Val Glu
275 280 285

Trp Glu Ser Asn Gly Gln Pro Glu Asn Asn Tyr Lys Thr Thr Pro Pro
290 295 300

Val Leu Asp Ser Asp Gly Ser Phe Phe Leu Tyr Ser Arg Leu Thr Val
305 310 315 320

Asp Lys Ser Arg Trp Gln Glu Gly Asn Val Phe Ser Cys Ser Val Leu
325 330 335

His Glu Ala Leu His Asn His Tyr Thr Gln Lys Ser Leu Ser Leu Ser

-continued

340					345					350					
Leu	Gly	Lys	Ile	Glu	Gly	Arg	Met	Asp	Leu	Gln	Leu	His	Trp	Arg	Leu
		355						360					365		
Gly	Glu	Met	Val	Thr	Arg	Leu	Pro	Asp	Gly	Pro	Ala	Gly	Ser	Trp	Glu
	370					375					380				
Gln	Leu	Ile	Gln	Glu	Arg	Arg	Ser	His	Glu	Val	Asn	Pro	Ala	Ala	His
385					390					395					400
Leu	Thr	Gly	Ala	Asn	Ser	Ser	Leu	Thr	Gly	Ser	Gly	Gly	Pro	Leu	Leu
			405						410					415	
Trp	Glu	Thr	Gln	Leu	Gly	Leu	Ala	Phe	Leu	Arg	Gly	Leu	Ser	Tyr	His
		420						425					430		
Asp	Gly	Ala	Leu	Val	Val	Thr	Lys	Ala	Gly	Tyr	Tyr	Tyr	Ile	Tyr	Ser
	435						440					445			
Lys	Val	Gln	Leu	Gly	Gly	Val	Gly	Cys	Pro	Leu	Gly	Leu	Ala	Ser	Thr
	450					455					460				
Ile	Thr	His	Gly	Leu	Tyr	Lys	Arg	Thr	Pro	Arg	Tyr	Pro	Glu	Glu	Leu
465					470					475					480
Glu	Leu	Leu	Val	Ser	Gln	Gln	Ser	Pro	Cys	Gly	Arg	Ala	Thr	Ser	Ser
			485						490					495	
Ser	Arg	Val	Trp	Trp	Asp	Ser	Ser	Phe	Leu	Gly	Gly	Val	Val	His	Leu
		500						505					510		
Glu	Ala	Gly	Glu	Lys	Val	Val	Val	Arg	Val	Leu	Asp	Glu	Arg	Leu	Val
	515						520					525			
Arg	Leu	Arg	Asp	Gly	Thr	Arg	Ser	Tyr	Phe	Gly	Ala	Phe	Met	Val	
	530					535					540				

<210> SEQ ID NO 43

<211> LENGTH: 838

<212> TYPE: PRT

<213> ORGANISM: Artificial Sequence

<220> FEATURE:

<223> OTHER INFORMATION: Synthetic Polypeptide

<400> SEQUENCE: 43

Val	Pro	Val	Val	Trp	Ala	Gln	Glu	Gly	Ala	Pro	Ala	Gln	Leu	Pro	Cys
1				5					10					15	
Ser	Pro	Thr	Ile	Pro	Leu	Gln	Asp	Leu	Ser	Leu	Leu	Arg	Arg	Ala	Gly
		20					25						30		
Val	Thr	Trp	Gln	His	Gln	Pro	Asp	Ser	Gly	Pro	Pro	Ala	Ala	Ala	Pro
		35					40					45			
Gly	His	Pro	Leu	Ala	Pro	Gly	Pro	His	Pro	Ala	Ala	Pro	Ser	Ser	Trp
	50					55					60				
Gly	Pro	Arg	Pro	Arg	Arg	Tyr	Thr	Val	Leu	Ser	Val	Gly	Pro	Gly	Gly
65				70					75					80	
Leu	Arg	Ser	Gly	Arg	Leu	Pro	Leu	Gln	Pro	Arg	Val	Gln	Leu	Asp	Glu
			85					90					95		
Arg	Gly	Arg	Gln	Arg	Gly	Asp	Phe	Ser	Leu	Trp	Leu	Arg	Pro	Ala	Arg
		100					105						110		
Arg	Ala	Asp	Ala	Gly	Glu	Tyr	Arg	Ala	Ala	Val	His	Leu	Arg	Asp	Arg
	115					120						125			
Ala	Leu	Ser	Cys	Arg	Leu	Arg	Leu	Arg	Leu	Gly	Gln	Ala	Ser	Met	Thr
	130					135					140				
Ala	Ser	Pro	Pro	Gly	Ser	Leu	Arg	Ala	Ser	Asp	Trp	Val	Ile	Leu	Asn

-continued

145					150					155					160
Cys	Ser	Phe	Ser	Arg	Pro	Asp	Arg	Pro	Ala	Ser	Val	His	Trp	Phe	Arg
				165					170					175	
Asn	Arg	Gly	Gln	Gly	Arg	Val	Pro	Val	Arg	Glu	Ser	Pro	His	His	His
			180					185					190		
Leu	Ala	Glu	Ser	Phe	Leu	Phe	Leu	Pro	Gln	Val	Ser	Pro	Met	Asp	Ser
		195					200					205			
Gly	Pro	Trp	Gly	Cys	Ile	Leu	Thr	Tyr	Arg	Asp	Gly	Phe	Asn	Val	Ser
	210					215					220				
Ile	Met	Tyr	Asn	Leu	Thr	Val	Leu	Gly	Leu	Glu	Pro	Pro	Thr	Pro	Leu
225					230					235					240
Thr	Val	Tyr	Ala	Gly	Ala	Gly	Ser	Arg	Val	Gly	Leu	Pro	Cys	Arg	Leu
			245						250					255	
Pro	Ala	Gly	Val	Gly	Thr	Arg	Ser	Phe	Leu	Thr	Ala	Lys	Trp	Thr	Pro
			260					265					270		
Pro	Gly	Gly	Gly	Pro	Asp	Leu	Leu	Val	Thr	Gly	Asp	Asn	Gly	Asp	Phe
		275				280						285			
Thr	Leu	Arg	Leu	Glu	Asp	Val	Ser	Gln	Ala	Gln	Ala	Gly	Thr	Tyr	Thr
	290					295					300				
Cys	His	Ile	His	Leu	Gln	Glu	Gln	Gln	Leu	Asn	Ala	Thr	Val	Thr	Leu
305					310					315					320
Ala	Ile	Ile	Thr	Val	Thr	Pro	Lys	Ser	Phe	Gly	Ser	Pro	Gly	Ser	Leu
			325						330					335	
Gly	Lys	Leu	Leu	Cys	Glu	Val	Thr	Pro	Val	Ser	Gly	Gln	Glu	Arg	Phe
		340						345					350		
Val	Trp	Ser	Ser	Leu	Asp	Thr	Pro	Ser	Gln	Arg	Ser	Phe	Ser	Gly	Pro
		355				360						365			
Trp	Leu	Glu	Ala	Gln	Glu	Ala	Gln	Leu	Leu	Ser	Gln	Pro	Trp	Gln	Cys
	370					375					380				
Gln	Leu	Tyr	Gln	Gly	Glu	Arg	Leu	Leu	Gly	Ala	Ala	Val	Tyr	Phe	Thr
385					390					395					400
Glu	Leu	Ser	Ser	Pro	Gly	Ala	Gln	Arg	Ser	Gly	Arg	Ala	Pro	Gly	Ala
				405					410					415	
Leu	Pro	Ala	Gly	His	Leu	Ser	Lys	Tyr	Gly	Pro	Pro	Cys	Pro	Pro	Cys
			420					425					430		
Pro	Ala	Pro	Glu	Phe	Leu	Gly	Gly	Pro	Ser	Val	Phe	Leu	Phe	Pro	Pro
		435				440						445			
Lys	Pro	Lys	Asp	Gln	Leu	Met	Ile	Ser	Arg	Thr	Pro	Glu	Val	Thr	Cys
	450					455					460				
Val	Val	Val	Asp	Val	Ser	Gln	Glu	Asp	Pro	Glu	Val	Gln	Phe	Asn	Trp
465					470					475					480
Tyr	Val	Asp	Gly	Val	Glu	Val	His	Asn	Ala	Lys	Thr	Lys	Pro	Arg	Glu
			485						490					495	
Glu	Gln	Phe	Asn	Ser	Thr	Tyr	Arg	Val	Val	Ser	Val	Leu	Thr	Val	Leu
			500					505					510		
His	Gln	Asp	Trp	Leu	Ser	Gly	Lys	Glu	Tyr	Lys	Cys	Lys	Val	Ser	Ser
		515					520					525			
Lys	Gly	Leu	Pro	Ser	Ser	Ile	Glu	Lys	Thr	Ile	Ser	Asn	Ala	Thr	Gly
	530					535					540				
Gln	Pro	Arg	Glu	Pro	Gln	Val	Tyr	Thr	Leu	Pro	Pro	Ser	Gln	Glu	Glu
545					550					555					560

-continued

Met Thr Lys Asn Gln Val Ser Leu Thr Cys Leu Val Lys Gly Phe Tyr
565 570 575

Pro Ser Asp Ile Ala Val Glu Trp Glu Ser Asn Gly Gln Pro Glu Asn
580 585 590

Asn Tyr Lys Thr Thr Pro Pro Val Leu Asp Ser Asp Gly Ser Phe Phe
595 600 605

Leu Tyr Ser Arg Leu Thr Val Asp Lys Ser Arg Trp Gln Glu Gly Asn
610 615 620

Val Phe Ser Cys Ser Val Leu His Glu Ala Leu His Asn His Tyr Thr
625 630 635 640

Gln Lys Ser Leu Ser Leu Ser Leu Gly Lys Ile Glu Gly Arg Met Asp
645 650 655

Leu Gln Leu His Trp Arg Leu Gly Glu Met Val Thr Arg Leu Pro Asp
660 665 670

Gly Pro Ala Gly Ser Trp Glu Gln Leu Ile Gln Glu Arg Arg Ser His
675 680 685

Glu Val Asn Pro Ala Ala His Leu Thr Gly Ala Asn Ser Ser Leu Thr
690 695 700

Gly Ser Gly Gly Pro Leu Leu Trp Glu Thr Gln Leu Gly Leu Ala Phe
705 710 715 720

Leu Arg Gly Leu Ser Tyr His Asp Gly Ala Leu Val Val Thr Lys Ala
725 730 735

Gly Tyr Tyr Tyr Ile Tyr Ser Lys Val Gln Leu Gly Gly Val Gly Cys
740 745 750

Pro Leu Gly Leu Ala Ser Thr Ile Thr His Gly Leu Tyr Lys Arg Thr
755 760 765

Pro Arg Tyr Pro Glu Glu Leu Glu Leu Leu Val Ser Gln Gln Ser Pro
770 775 780

Cys Gly Arg Ala Thr Ser Ser Ser Arg Val Trp Trp Asp Ser Ser Phe
785 790 795 800

Leu Gly Gly Val Val His Leu Glu Ala Gly Glu Lys Val Val Val Arg
805 810 815

Val Leu Asp Glu Arg Leu Val Arg Leu Arg Asp Gly Thr Arg Ser Tyr
820 825 830

Phe Gly Ala Phe Met Val
835

<210> SEQ ID NO 44

<211> LENGTH: 597

<212> TYPE: PRT

<213> ORGANISM: Artificial Sequence

<220> FEATURE:

<223> OTHER INFORMATION: Synthetic Polypeptide

<400> SEQUENCE: 44

Ser Glu Val Glu Tyr Arg Ala Glu Val Gly Gln Asn Ala Tyr Leu Pro
1 5 10 15

Cys Phe Tyr Thr Pro Ala Ala Pro Gly Asn Leu Val Pro Val Cys Trp
20 25 30

Gly Lys Gly Ala Cys Pro Val Phe Glu Cys Gly Asn Val Val Leu Arg
35 40 45

Thr Asp Glu Arg Asp Val Asn Tyr Trp Thr Ser Arg Tyr Trp Leu Asn
50 55 60

-continued

Gly 65	Asp	Phe	Arg	Lys	Gly 70	Asp	Val	Ser	Leu	Thr 75	Ile	Glu	Asn	Val	Thr 80
Leu	Ala	Asp	Ser	Gly 85	Ile	Tyr	Cys	Cys	Arg 90	Ile	Gln	Ile	Pro	Gly 95	Ile
Met	Asn	Asp	Glu	Lys 100	Phe	Asn	Leu	Lys 105	Leu	Val	Ile	Lys	Pro	Ala	Lys
Val	Thr	Pro	Ala	Pro	Thr	Arg	Gln 120	Arg	Asp	Phe	Thr	Ala 125	Ala	Phe	Pro
Arg	Met 130	Leu	Thr	Thr	Arg	Gly 135	His	Gly	Pro	Ala	Glu	Thr 140	Gln	Thr	Leu
Gly 145	Ser	Leu	Pro	Asp	Ile 150	Asn	Leu	Thr	Gln	Ile 155	Ser	Thr	Leu	Ala	Asn 160
Glu	Leu	Arg	Asp	Ser 165	Arg	Leu	Ala	Asn	Asp 170	Leu	Arg	Asp	Ser	Gly 175	Ala
Thr	Ile	Arg	Ile	Gly 180	Ser	Lys	Tyr	Gly 185	Pro	Pro	Cys	Pro	Pro 190	Cys	Pro
Ala	Pro	Glu	Phe	Leu	Gly	Gly	Pro 200	Ser	Val	Phe	Leu	Phe 205	Pro	Pro	Lys
Pro	Lys 210	Asp	Gln	Leu	Met	Ile 215	Ser	Arg	Thr	Pro	Glu	Val 220	Thr	Cys	Val
Val 225	Val	Asp	Val	Ser	Gln 230	Glu	Asp	Pro	Glu	Val 235	Gln	Phe	Asn	Trp	Tyr 240
Val	Asp	Gly	Val	Glu 245	Val	His	Asn	Ala	Lys 250	Thr	Lys	Pro	Arg	Glu	Glu 255
Gln	Phe	Asn	Ser	Thr	Tyr	Arg	Val	Val 265	Ser	Val	Leu	Thr	Val 270	Leu	His
Gln	Asp	Trp	Leu	Ser	Gly	Lys	Glu 280	Tyr	Lys	Cys	Lys	Val 285	Ser	Ser	Lys
Gly 290	Leu	Pro	Ser	Ser	Ile 295	Glu	Lys	Thr	Ile	Ser	Asn	Ala 300	Thr	Gly	Gln
Pro 305	Arg	Glu	Pro	Gln	Val 310	Tyr	Thr	Leu	Pro	Pro 315	Ser	Gln	Glu	Glu	Met 320
Thr	Lys	Asn	Gln	Val 325	Ser	Leu	Thr	Cys	Leu 330	Val	Lys	Gly	Phe	Tyr	Pro 335
Ser	Asp	Ile	Ala	Val	Glu	Trp	Glu 345	Ser	Asn	Gly	Gln	Pro 350	Glu	Asn	Asn
Tyr	Lys	Thr	Thr	Pro	Pro	Val	Leu 360	Asp	Ser	Asp	Gly	Ser 365	Phe	Phe	Leu
Tyr 370	Ser	Arg	Leu	Thr	Val	Asp 375	Lys	Ser	Arg	Trp	Gln	Glu 380	Gly	Asn	Val
Phe 385	Ser	Cys	Ser	Val	Leu 390	His	Glu	Ala	Leu	His 395	Asn	His	Tyr	Thr	Gln 400
Lys	Ser	Leu	Ser	Leu 405	Ser	Leu	Gly	Lys	Ile 410	Glu	Gly	Arg	Met	Asp	Leu 415
Gln	Leu	His	Trp 420	Arg	Leu	Gly	Glu	Met 425	Val	Thr	Arg	Leu 430	Pro	Asp	Gly
Pro	Ala	Gly	Ser	Trp	Glu	Gln	Leu 440	Ile	Gln	Glu	Arg	Arg 445	Ser	His	Glu
Val	Asn 450	Pro	Ala	Ala	His 455	Leu	Thr	Gly	Ala	Asn 460	Ser	Ser	Leu	Thr	Gly

-continued

Ser	Gly	Gly	Pro	Leu	Leu	Trp	Glu	Thr	Gln	Leu	Gly	Leu	Ala	Phe	Leu
465					470					475					480
Arg	Gly	Leu	Ser	Tyr	His	Asp	Gly	Ala	Leu	Val	Val	Thr	Lys	Ala	Gly
			485						490					495	
Tyr	Tyr	Tyr	Ile	Tyr	Ser	Lys	Val	Gln	Leu	Gly	Gly	Val	Gly	Cys	Pro
			500					505					510		
Leu	Gly	Leu	Ala	Ser	Thr	Ile	Thr	His	Gly	Leu	Tyr	Lys	Arg	Thr	Pro
		515					520					525			
Arg	Tyr	Pro	Glu	Glu	Leu	Glu	Leu	Leu	Val	Ser	Gln	Gln	Ser	Pro	Cys
	530					535					540				
Gly	Arg	Ala	Thr	Ser	Ser	Ser	Arg	Val	Trp	Trp	Asp	Ser	Ser	Phe	Leu
545				550						555					560
Gly	Gly	Val	Val	His	Leu	Glu	Ala	Gly	Glu	Lys	Val	Val	Val	Arg	Val
			565						570					575	
Leu	Asp	Glu	Arg	Leu	Val	Arg	Leu	Arg	Asp	Gly	Thr	Arg	Ser	Tyr	Phe
		580						585					590		
Gly	Ala	Phe	Met	Val											
		595													

<210> SEQ ID NO 45
 <211> LENGTH: 569
 <212> TYPE: PRT
 <213> ORGANISM: Artificial Sequence
 <220> FEATURE:
 <223> OTHER INFORMATION: Synthetic Polypeptide

<400> SEQUENCE: 45

Met	Met	Thr	Gly	Thr	Ile	Glu	Thr	Thr	Gly	Asn	Ile	Ser	Ala	Glu	Lys
1				5					10					15	
Gly	Gly	Ser	Ile	Ile	Leu	Gln	Cys	His	Leu	Ser	Ser	Thr	Thr	Ala	Gln
		20					25						30		
Val	Thr	Gln	Val	Asn	Trp	Glu	Gln	Gln	Asp	Gln	Leu	Leu	Ala	Ile	Cys
		35				40					45				
Asn	Ala	Asp	Leu	Gly	Trp	His	Ile	Ser	Pro	Ser	Phe	Lys	Asp	Arg	Val
	50				55						60				
Ala	Pro	Gly	Pro	Gly	Leu	Gly	Leu	Thr	Leu	Gln	Ser	Leu	Thr	Val	Asn
65				70					75					80	
Asp	Thr	Gly	Glu	Tyr	Phe	Cys	Ile	Tyr	His	Thr	Tyr	Pro	Asp	Gly	Thr
		85					90						95		
Tyr	Thr	Gly	Arg	Ile	Phe	Leu	Glu	Val	Leu	Glu	Ser	Ser	Val	Ala	Glu
		100					105						110		
His	Gly	Ala	Arg	Phe	Gln	Ile	Pro	Ser	Lys	Tyr	Gly	Pro	Pro	Cys	Pro
	115					120						125			
Pro	Cys	Pro	Ala	Pro	Glu	Phe	Leu	Gly	Gly	Pro	Ser	Val	Phe	Leu	Phe
	130				135					140					
Pro	Pro	Lys	Pro	Lys	Asp	Gln	Leu	Met	Ile	Ser	Arg	Thr	Pro	Glu	Val
145				150					155					160	
Thr	Cys	Val	Val	Val	Asp	Val	Ser	Gln	Glu	Asp	Pro	Glu	Val	Gln	Phe
			165					170					175		
Asn	Trp	Tyr	Val	Asp	Gly	Val	Glu	Val	His	Asn	Ala	Lys	Thr	Lys	Pro
		180					185						190		
Arg	Glu	Glu	Gln	Phe	Asn	Ser	Thr	Tyr	Arg	Val	Val	Ser	Val	Leu	Thr
	195					200						205			

-continued

Val	Leu	His	Gln	Asp	Trp	Leu	Ser	Gly	Lys	Glu	Tyr	Lys	Cys	Lys	Val	210	215	220
Ser	Ser	Lys	Gly	Leu	Pro	Ser	Ser	Ile	Glu	Lys	Thr	Ile	Ser	Asn	Ala	225	230	235
Thr	Gly	Gln	Pro	Arg	Glu	Pro	Gln	Val	Tyr	Thr	Leu	Pro	Pro	Ser	Gln	245	250	255
Glu	Glu	Met	Thr	Lys	Asn	Gln	Val	Ser	Leu	Thr	Cys	Leu	Val	Lys	Gly	260	265	270
Phe	Tyr	Pro	Ser	Asp	Ile	Ala	Val	Glu	Trp	Glu	Ser	Asn	Gly	Gln	Pro	275	280	285
Glu	Asn	Asn	Tyr	Lys	Thr	Thr	Pro	Pro	Val	Leu	Asp	Ser	Asp	Gly	Ser	290	295	300
Phe	Phe	Leu	Tyr	Ser	Arg	Leu	Thr	Val	Asp	Lys	Ser	Arg	Trp	Gln	Glu	305	310	315
Gly	Asn	Val	Phe	Ser	Cys	Ser	Val	Leu	His	Glu	Ala	Leu	His	Asn	His	325	330	335
Tyr	Thr	Gln	Lys	Ser	Leu	Ser	Leu	Ser	Leu	Gly	Lys	Ile	Glu	Gly	Arg	340	345	350
Met	Asp	His	Arg	Arg	Leu	Asp	Lys	Ile	Glu	Asp	Glu	Arg	Asn	Leu	His	355	360	365
Glu	Asp	Phe	Val	Phe	Met	Lys	Thr	Ile	Gln	Arg	Cys	Asn	Thr	Gly	Glu	370	375	380
Arg	Ser	Leu	Ser	Leu	Leu	Asn	Cys	Glu	Glu	Ile	Lys	Ser	Gln	Phe	Glu	385	390	395
Gly	Phe	Val	Lys	Asp	Ile	Met	Leu	Asn	Lys	Glu	Glu	Thr	Lys	Lys	Glu	405	410	415
Asn	Ser	Phe	Glu	Met	Gln	Lys	Gly	Asp	Gln	Asn	Pro	Gln	Ile	Ala	Ala	420	425	430
His	Val	Ile	Ser	Glu	Ala	Ser	Ser	Lys	Thr	Thr	Ser	Val	Leu	Gln	Trp	435	440	445
Ala	Glu	Lys	Gly	Tyr	Tyr	Thr	Met	Ser	Asn	Asn	Leu	Val	Thr	Leu	Glu	450	455	460
Asn	Gly	Lys	Gln	Leu	Thr	Val	Lys	Arg	Gln	Gly	Leu	Tyr	Tyr	Ile	Tyr	465	470	475
Ala	Gln	Val	Thr	Phe	Cys	Ser	Asn	Arg	Glu	Ala	Ser	Ser	Gln	Ala	Pro	485	490	495
Phe	Ile	Ala	Ser	Leu	Cys	Leu	Lys	Ser	Pro	Gly	Arg	Phe	Glu	Arg	Ile	500	505	510
Leu	Leu	Arg	Ala	Ala	Asn	Thr	His	Ser	Ser	Ala	Lys	Pro	Cys	Gly	Gln	515	520	525
Gln	Ser	Ile	His	Leu	Gly	Gly	Val	Phe	Glu	Leu	Gln	Pro	Gly	Ala	Ser	530	535	540
Val	Phe	Val	Asn	Val	Thr	Asp	Pro	Ser	Gln	Val	Ser	His	Gly	Thr	Gly	545	550	555
Phe	Thr	Ser	Phe	Gly	Leu	Leu	Lys	Leu								565		

<210> SEQ ID NO 46

<211> LENGTH: 217

<212> TYPE: PRT

<213> ORGANISM: Artificial Sequence

<220> FEATURE:

<223> OTHER INFORMATION: Synthetic Polypeptide

-continued

<400> SEQUENCE: 46

Ala Pro Glu Phe Leu Gly Gly Pro Ser Val Phe Leu Phe Pro Pro Lys
 1 5 10 15
 Pro Lys Asp Thr Leu Met Ile Ser Arg Thr Pro Glu Val Thr Cys Val
 20 25 30
 Val Val Asp Val Ser Gln Glu Asp Pro Glu Val Gln Phe Asn Trp Tyr
 35 40 45
 Val Asp Gly Val Glu Val His Asn Ala Lys Thr Lys Pro Arg Glu Glu
 50 55 60
 Gln Phe Asn Ser Thr Tyr Arg Val Val Ser Val Leu Thr Val Leu His
 65 70 75 80
 Gln Asp Trp Leu Ser Gly Lys Glu Tyr Lys Cys Lys Val Ser Ser Lys
 85 90 95
 Gly Leu Pro Ser Ser Ile Glu Lys Thr Ile Ser Asn Ala Thr Gly Gln
 100 105 110
 Pro Arg Glu Pro Gln Val Tyr Thr Leu Pro Pro Ser Gln Glu Glu Met
 115 120 125
 Thr Lys Asn Gln Val Ser Leu Thr Cys Leu Val Lys Gly Phe Tyr Pro
 130 135 140
 Ser Asp Ile Ala Val Glu Trp Glu Ser Asn Gly Gln Pro Glu Asn Asn
 145 150 155 160
 Tyr Lys Thr Thr Pro Pro Val Leu Asp Ser Asp Gly Ser Phe Phe Leu
 165 170 175
 Tyr Ser Arg Leu Thr Val Asp Lys Ser Ser Trp Gln Glu Gly Asn Val
 180 185 190
 Phe Ser Cys Ser Val Met His Glu Ala Leu His Asn His Tyr Thr Gln
 195 200 205
 Lys Ser Leu Ser Leu Ser Leu Gly Lys
 210 215

<210> SEQ ID NO 47

<211> LENGTH: 217

<212> TYPE: PRT

<213> ORGANISM: Artificial Sequence

<220> FEATURE:

<223> OTHER INFORMATION: Synthetic Polypeptide

<400> SEQUENCE: 47

Ala Pro Glu Phe Leu Gly Gly Pro Ser Val Phe Leu Phe Pro Pro Lys
 1 5 10 15
 Pro Lys Asp Gln Leu Met Ile Ser Arg Thr Pro Glu Val Thr Cys Val
 20 25 30
 Val Val Asp Val Ser Gln Glu Asp Pro Glu Val Gln Phe Asn Trp Tyr
 35 40 45
 Val Asp Gly Val Glu Val His Asn Ala Lys Thr Lys Pro Arg Glu Glu
 50 55 60
 Gln Phe Asn Ser Thr Tyr Arg Val Val Ser Val Leu Thr Thr Pro His
 65 70 75 80
 Ser Asp Trp Leu Ser Gly Lys Glu Tyr Lys Cys Lys Val Ser Ser Lys
 85 90 95
 Gly Leu Pro Ser Ser Ile Glu Lys Thr Ile Ser Asn Ala Thr Gly Gln
 100 105 110

-continued

Pro	Arg	Glu	Pro	Gln	Val	Tyr	Thr	Leu	Pro	Pro	Ser	Gln	Glu	Glu	Met
		115					120					125			
Thr	Lys	Asn	Gln	Val	Ser	Leu	Thr	Cys	Leu	Val	Lys	Gly	Phe	Tyr	Pro
	130					135					140				
Ser	Asp	Ile	Ala	Val	Glu	Trp	Glu	Ser	Asn	Gly	Gln	Pro	Glu	Asn	Asn
	145				150					155					160
Tyr	Lys	Thr	Thr	Pro	Pro	Val	Leu	Asp	Ser	Asp	Gly	Ser	Phe	Phe	Leu
				165					170					175	
Tyr	Ser	Arg	Leu	Thr	Val	Asp	Lys	Ser	Ser	Trp	Gln	Glu	Gly	Asn	Val
			180					185					190		
Phe	Ser	Cys	Ser	Val	Leu	His	Glu	Ala	Leu	His	Asn	His	Tyr	Thr	Gln
		195					200					205			
Lys	Ser	Leu	Ser	Leu	Ser	Leu	Gly	Lys							
	210					215									

<210> SEQ ID NO 48
 <211> LENGTH: 217
 <212> TYPE: PRT
 <213> ORGANISM: Artificial Sequence
 <220> FEATURE:
 <223> OTHER INFORMATION: Synthetic Polypeptide

<400> SEQUENCE: 48

Ala	Pro	Glu	Phe	Leu	Gly	Gly	Pro	Ser	Val	Phe	Leu	Phe	Pro	Pro	Lys
1				5					10					15	
Pro	Lys	Asp	Gln	Leu	Met	Ile	Ser	Arg	Thr	Pro	Glu	Val	Thr	Cys	Val
		20						25					30		
Val	Val	Asp	Val	Ser	Gln	Glu	Asp	Pro	Glu	Val	Gln	Phe	Asn	Trp	Tyr
		35				40						45			
Val	Asp	Gly	Val	Glu	Val	His	Asn	Ala	Lys	Thr	Lys	Pro	Arg	Glu	Glu
	50					55					60				
Gln	Phe	Asn	Ser	Thr	Tyr	Arg	Val	Val	Ser	Val	Leu	Thr	Val	Leu	His
	65				70					75				80	
Gln	Asp	Trp	Leu	Ser	Gly	Lys	Glu	Tyr	Lys	Cys	Lys	Val	Ser	Ser	Lys
			85					90						95	
Gly	Leu	Pro	Ser	Ser	Ile	Glu	Lys	Thr	Ile	Ser	Asn	Ala	Thr	Gly	Gln
		100						105					110		
Pro	Arg	Glu	Pro	Gln	Val	Tyr	Thr	Leu	Pro	Pro	Ser	Gln	Glu	Glu	Met
		115					120					125			
Thr	Lys	Asn	Gln	Val	Ser	Leu	Thr	Cys	Leu	Val	Lys	Gly	Phe	Tyr	Pro
	130					135					140				
Ser	Asp	Ile	Ala	Val	Glu	Trp	Glu	Ser	Asn	Gly	Gln	Pro	Glu	Asn	Asn
	145				150					155					160
Tyr	Lys	Thr	Thr	Pro	Pro	Val	Leu	Asp	Ser	Asp	Gly	Ser	Phe	Phe	Leu
				165					170					175	
Tyr	Ser	Arg	Leu	Thr	Val	Asp	Lys	Ser	Arg	Trp	Gln	Glu	Gly	Asn	Val
			180					185					190		
Phe	Ser	Cys	Ser	Val	Leu	His	Glu	Ala	Leu	His	Asn	His	Tyr	Thr	Gln
		195					200					205			
Lys	Ser	Leu	Ser	Leu	Ser	Leu	Gly	Lys							
	210					215									

<210> SEQ ID NO 49
 <211> LENGTH: 11

-continued

<212> TYPE: PRT
<213> ORGANISM: Artificial Sequence
<220> FEATURE:
<223> OTHER INFORMATION: Synthetic Polypeptide

<400> SEQUENCE: 49

Ser Lys Tyr Gly Pro Pro Cys Pro Ser Cys Pro
1 5 10

<210> SEQ ID NO 50
<211> LENGTH: 11
<212> TYPE: PRT
<213> ORGANISM: Artificial Sequence
<220> FEATURE:
<223> OTHER INFORMATION: Synthetic Polypeptide

<400> SEQUENCE: 50

Ser Lys Tyr Gly Pro Pro Cys Pro Pro Cys Pro
1 5 10

<210> SEQ ID NO 51
<211> LENGTH: 6
<212> TYPE: PRT
<213> ORGANISM: Artificial Sequence
<220> FEATURE:
<223> OTHER INFORMATION: Synthetic Polypeptide

<400> SEQUENCE: 51

Ser Lys Tyr Gly Pro Pro
1 5

<210> SEQ ID NO 52
<211> LENGTH: 6
<212> TYPE: PRT
<213> ORGANISM: Artificial Sequence
<220> FEATURE:
<223> OTHER INFORMATION: Synthetic Polypeptide

<400> SEQUENCE: 52

Ile Glu Gly Arg Met Asp
1 5

<210> SEQ ID NO 53
<211> LENGTH: 9
<212> TYPE: PRT
<213> ORGANISM: Artificial Sequence
<220> FEATURE:
<223> OTHER INFORMATION: Synthetic Polypeptide

<400> SEQUENCE: 53

Gly Gly Gly Val Pro Arg Asp Cys Gly
1 5

<210> SEQ ID NO 54
<211> LENGTH: 15
<212> TYPE: PRT
<213> ORGANISM: Artificial Sequence
<220> FEATURE:
<223> OTHER INFORMATION: Synthetic Polypeptide

<400> SEQUENCE: 54

Ile Glu Gly Arg Met Asp Gly Gly Gly Gly Ala Gly Gly Gly Gly
1 5 10 15

-continued

<210> SEQ ID NO 55
<211> LENGTH: 8
<212> TYPE: PRT
<213> ORGANISM: Artificial Sequence
<220> FEATURE:
<223> OTHER INFORMATION: Synthetic Polypeptide

<400> SEQUENCE: 55

Gly Gly Gly Ser Gly Gly Gly Ser
1 5

<210> SEQ ID NO 56
<211> LENGTH: 12
<212> TYPE: PRT
<213> ORGANISM: Artificial Sequence
<220> FEATURE:
<223> OTHER INFORMATION: Synthetic Polypeptide

<400> SEQUENCE: 56

Gly Gly Gly Ser Gly Gly Gly Gly Ser Gly Gly Gly
1 5 10

<210> SEQ ID NO 57
<211> LENGTH: 14
<212> TYPE: PRT
<213> ORGANISM: Artificial Sequence
<220> FEATURE:
<223> OTHER INFORMATION: Synthetic Polypeptide

<400> SEQUENCE: 57

Glu Gly Lys Ser Ser Gly Ser Gly Ser Glu Ser Lys Ser Thr
1 5 10

<210> SEQ ID NO 58
<211> LENGTH: 4
<212> TYPE: PRT
<213> ORGANISM: Artificial Sequence
<220> FEATURE:
<223> OTHER INFORMATION: Synthetic Polypeptide

<400> SEQUENCE: 58

Gly Gly Ser Gly
1

<210> SEQ ID NO 59
<211> LENGTH: 12
<212> TYPE: PRT
<213> ORGANISM: Artificial Sequence
<220> FEATURE:
<223> OTHER INFORMATION: Synthetic Polypeptide

<400> SEQUENCE: 59

Gly Gly Ser Gly Gly Gly Ser Gly Gly Gly Ser Gly
1 5 10

<210> SEQ ID NO 60
<211> LENGTH: 15
<212> TYPE: PRT
<213> ORGANISM: Artificial Sequence
<220> FEATURE:
<223> OTHER INFORMATION: Synthetic Polypeptide

<400> SEQUENCE: 60

Glu Ala Ala Ala Lys Glu Ala Ala Ala Lys Glu Ala Ala Ala Lys
1 5 10 15

-continued

<210> SEQ ID NO 61
<211> LENGTH: 20
<212> TYPE: PRT
<213> ORGANISM: Artificial Sequence
<220> FEATURE:
<223> OTHER INFORMATION: Synthetic Polypeptide

<400> SEQUENCE: 61

Glu Ala Ala Ala Arg Glu Ala Ala Ala Arg Glu Ala Ala Ala Arg Glu
1 5 10 15

Ala Ala Ala Arg
 20

<210> SEQ ID NO 62
<211> LENGTH: 17
<212> TYPE: PRT
<213> ORGANISM: Artificial Sequence
<220> FEATURE:
<223> OTHER INFORMATION: Synthetic Polypeptide

<400> SEQUENCE: 62

Gly Gly Gly Gly Ser Gly Gly Gly Gly Ser Gly Gly Gly Gly Ser Ala
1 5 10 15

Ser

<210> SEQ ID NO 63
<211> LENGTH: 9
<212> TYPE: PRT
<213> ORGANISM: Artificial Sequence
<220> FEATURE:
<223> OTHER INFORMATION: Synthetic Polypeptide

<400> SEQUENCE: 63

Gly Gly Gly Gly Ala Gly Gly Gly Gly
1 5

<210> SEQ ID NO 64

<400> SEQUENCE: 64

000

<210> SEQ ID NO 65
<211> LENGTH: 6
<212> TYPE: PRT
<213> ORGANISM: Artificial Sequence
<220> FEATURE:
<223> OTHER INFORMATION: Synthetic Polypeptide

<400> SEQUENCE: 65

Gly Ser Gly Ser Gly Ser
1 5

<210> SEQ ID NO 66
<211> LENGTH: 10
<212> TYPE: PRT
<213> ORGANISM: Artificial Sequence
<220> FEATURE:
<223> OTHER INFORMATION: Synthetic Polypeptide

<400> SEQUENCE: 66

Gly Ser Gly Ser Gly Ser Gly Ser Gly Ser

-continued

1	5	10
---	---	----

<210> SEQ ID NO 67
<211> LENGTH: 7
<212> TYPE: PRT
<213> ORGANISM: Artificial Sequence
<220> FEATURE:
<223> OTHER INFORMATION: Synthetic Polypeptide

<400> SEQUENCE: 67

Gly Gly Gly Gly Ser Ala Ser
1 5

<210> SEQ ID NO 68
<211> LENGTH: 20
<212> TYPE: PRT
<213> ORGANISM: Artificial Sequence
<220> FEATURE:
<223> OTHER INFORMATION: Synthetic Polypeptide

<400> SEQUENCE: 68

Ala Pro Ala Pro Ala Pro Ala Pro Ala Pro Ala Pro Ala Pro
1 5 10 15

Ala Pro Ala Pro
20

<210> SEQ ID NO 69
<211> LENGTH: 4
<212> TYPE: PRT
<213> ORGANISM: Artificial Sequence
<220> FEATURE:
<223> OTHER INFORMATION: Synthetic Polypeptide

<400> SEQUENCE: 69

Cys Pro Pro Cys
1

<210> SEQ ID NO 70
<211> LENGTH: 5
<212> TYPE: PRT
<213> ORGANISM: Artificial Sequence
<220> FEATURE:
<223> OTHER INFORMATION: Synthetic Polypeptide

<400> SEQUENCE: 70

Gly Gly Gly Gly Ser
1 5

<210> SEQ ID NO 71
<211> LENGTH: 10
<212> TYPE: PRT
<213> ORGANISM: Artificial Sequence
<220> FEATURE:
<223> OTHER INFORMATION: Synthetic Polypeptide

<400> SEQUENCE: 71

Gly Gly Gly Gly Ser Gly Gly Gly Gly Ser
1 5 10

<210> SEQ ID NO 72
<211> LENGTH: 15
<212> TYPE: PRT
<213> ORGANISM: Artificial Sequence
<220> FEATURE:

-continued

<223> OTHER INFORMATION: Synthetic Polypeptide

<400> SEQUENCE: 72

Gly Gly Gly Gly Ser Gly Gly Gly Gly Ser Gly Gly Gly Gly Ser
1 5 10 15

<210> SEQ ID NO 73

<211> LENGTH: 20

<212> TYPE: PRT

<213> ORGANISM: Artificial Sequence

<220> FEATURE:

<223> OTHER INFORMATION: Synthetic Polypeptide

<400> SEQUENCE: 73

Gly Gly Gly Gly Ser Gly Gly Gly Gly Ser Gly Gly Gly Gly Ser Gly
1 5 10 15

Gly Gly Gly Ser
20

<210> SEQ ID NO 74

<211> LENGTH: 25

<212> TYPE: PRT

<213> ORGANISM: Artificial Sequence

<220> FEATURE:

<223> OTHER INFORMATION: Synthetic Polypeptide

<400> SEQUENCE: 74

Gly Gly Gly Gly Ser Gly Gly Gly Gly Ser Gly Gly Gly Gly Ser Gly
1 5 10 15

Gly Gly Gly Ser Gly Gly Gly Gly Ser
20 25

<210> SEQ ID NO 75

<211> LENGTH: 30

<212> TYPE: PRT

<213> ORGANISM: Artificial Sequence

<220> FEATURE:

<223> OTHER INFORMATION: Synthetic Polypeptide

<400> SEQUENCE: 75

Gly Gly Gly Gly Ser Gly Gly Gly Gly Ser Gly Gly Gly Gly Ser Gly
1 5 10 15

Gly Gly Gly Ser Gly Gly Gly Gly Ser Gly Gly Gly Gly Ser
20 25 30

<210> SEQ ID NO 76

<211> LENGTH: 35

<212> TYPE: PRT

<213> ORGANISM: Artificial Sequence

<220> FEATURE:

<223> OTHER INFORMATION: Synthetic Polypeptide

<400> SEQUENCE: 76

Gly Gly Gly Gly Ser Gly Gly Gly Gly Ser Gly Gly Gly Gly Ser Gly
1 5 10 15

Gly Gly Gly Ser Gly Gly Gly Gly Ser Gly Gly Gly Gly Ser Gly Gly
20 25 30

Gly Gly Ser
35

<210> SEQ ID NO 77

-continued

<211> LENGTH: 40
<212> TYPE: PRT
<213> ORGANISM: Artificial Sequence
<220> FEATURE:
<223> OTHER INFORMATION: Synthetic Polypeptide

<400> SEQUENCE: 77

Gly Gly Gly Gly Ser Gly Gly Gly Gly Ser Gly Gly Gly Gly Ser Gly
1 5 10 15

Gly Gly Gly Ser Gly Gly Gly Gly Ser Gly Gly Gly Gly Ser Gly Gly
 20 25 30

Gly Gly Ser Gly Gly Gly Gly Ser
 35 40

<210> SEQ ID NO 78
<211> LENGTH: 16
<212> TYPE: PRT
<213> ORGANISM: Artificial Sequence
<220> FEATURE:
<223> OTHER INFORMATION: Synthetic Polypeptide

<400> SEQUENCE: 78

Gly Gly Ser Gly Gly Ser Gly Gly Gly Gly Ser Gly Gly Gly Gly Ser
1 5 10 15

<210> SEQ ID NO 79
<211> LENGTH: 8
<212> TYPE: PRT
<213> ORGANISM: Artificial Sequence
<220> FEATURE:
<223> OTHER INFORMATION: Synthetic Polypeptide

<400> SEQUENCE: 79

Gly Gly Gly Gly Gly Gly Gly Gly
1 5

<210> SEQ ID NO 80
<211> LENGTH: 6
<212> TYPE: PRT
<213> ORGANISM: Artificial Sequence
<220> FEATURE:
<223> OTHER INFORMATION: Synthetic Polypeptide

<400> SEQUENCE: 80

Gly Gly Gly Gly Gly Gly
1 5

<210> SEQ ID NO 81
<211> LENGTH: 5
<212> TYPE: PRT
<213> ORGANISM: Artificial Sequence
<220> FEATURE:
<223> OTHER INFORMATION: Synthetic Polypeptide

<400> SEQUENCE: 81

Glu Ala Ala Ala Lys
1 5

<210> SEQ ID NO 82
<211> LENGTH: 10
<212> TYPE: PRT
<213> ORGANISM: Artificial Sequence
<220> FEATURE:
<223> OTHER INFORMATION: Synthetic Polypeptide

-continued

<400> SEQUENCE: 82

Glu Ala Ala Ala Lys Glu Ala Ala Ala Lys
1 5 10

<210> SEQ ID NO 83

<211> LENGTH: 15

<212> TYPE: PRT

<213> ORGANISM: Artificial Sequence

<220> FEATURE:

<223> OTHER INFORMATION: Synthetic Polypeptide

<400> SEQUENCE: 83

Glu Ala Ala Ala Lys Glu Ala Ala Ala Lys Glu Ala Ala Ala Lys
1 5 10 15

<210> SEQ ID NO 84

<211> LENGTH: 12

<212> TYPE: PRT

<213> ORGANISM: Artificial Sequence

<220> FEATURE:

<223> OTHER INFORMATION: Synthetic Polypeptide

<400> SEQUENCE: 84

Ala Glu Ala Ala Ala Lys Glu Ala Ala Ala Lys Ala
1 5 10

<210> SEQ ID NO 85

<211> LENGTH: 17

<212> TYPE: PRT

<213> ORGANISM: Artificial Sequence

<220> FEATURE:

<223> OTHER INFORMATION: Synthetic Polypeptide

<400> SEQUENCE: 85

Ala Glu Ala Ala Ala Lys Glu Ala Ala Ala Lys Glu Ala Ala Ala Lys
1 5 10 15

Ala

<210> SEQ ID NO 86

<211> LENGTH: 22

<212> TYPE: PRT

<213> ORGANISM: Artificial Sequence

<220> FEATURE:

<223> OTHER INFORMATION: Synthetic Polypeptide

<400> SEQUENCE: 86

Ala Glu Ala Ala Ala Lys Glu Ala Ala Ala Lys Glu Ala Ala Ala Lys
1 5 10 15

Glu Ala Ala Ala Lys Ala
20

<210> SEQ ID NO 87

<211> LENGTH: 27

<212> TYPE: PRT

<213> ORGANISM: Artificial Sequence

<220> FEATURE:

<223> OTHER INFORMATION: Synthetic Polypeptide

<400> SEQUENCE: 87

Ala Glu Ala Ala Ala Lys Glu Ala Ala Ala Lys Glu Ala Ala Ala Lys
1 5 10 15

-continued

Glu Ala Ala Ala Lys Glu Ala Ala Ala Lys Ala
20 25

<210> SEQ ID NO 88
<211> LENGTH: 46
<212> TYPE: PRT
<213> ORGANISM: Artificial Sequence
<220> FEATURE:
<223> OTHER INFORMATION: Synthetic Polypeptide

<400> SEQUENCE: 88

Ala Glu Ala Ala Ala Lys Glu Ala Ala Ala Lys Glu Ala Ala Ala Lys
1 5 10 15

Glu Ala Ala Ala Lys Ala Leu Glu Ala Glu Ala Ala Ala Lys Glu Ala
20 25 30

Ala Ala Lys Glu Ala Ala Ala Lys Glu Ala Ala Ala Lys Ala
35 40 45

<210> SEQ ID NO 89
<211> LENGTH: 5
<212> TYPE: PRT
<213> ORGANISM: Artificial Sequence
<220> FEATURE:
<223> OTHER INFORMATION: Synthetic Polypeptide

<400> SEQUENCE: 89

Pro Ala Pro Ala Pro
1 5

<210> SEQ ID NO 90
<211> LENGTH: 18
<212> TYPE: PRT
<213> ORGANISM: Artificial Sequence
<220> FEATURE:
<223> OTHER INFORMATION: Synthetic Polypeptide

<400> SEQUENCE: 90

Lys Glu Ser Gly Ser Val Ser Ser Glu Gln Leu Ala Gln Phe Arg Ser
1 5 10 15

Leu Asp

<210> SEQ ID NO 91
<211> LENGTH: 12
<212> TYPE: PRT
<213> ORGANISM: Artificial Sequence
<220> FEATURE:
<223> OTHER INFORMATION: Synthetic Polypeptide

<400> SEQUENCE: 91

Gly Ser Ala Gly Ser Ala Ala Gly Ser Gly Glu Phe
1 5 10

<210> SEQ ID NO 92
<211> LENGTH: 5
<212> TYPE: PRT
<213> ORGANISM: Artificial Sequence
<220> FEATURE:
<223> OTHER INFORMATION: Synthetic Polypeptide

<400> SEQUENCE: 92

Gly Gly Gly Ser Glu
1 5

-continued

<210> SEQ ID NO 93
<211> LENGTH: 5
<212> TYPE: PRT
<213> ORGANISM: Artificial Sequence
<220> FEATURE:
<223> OTHER INFORMATION: Synthetic Polypeptide

<400> SEQUENCE: 93

Gly Ser Glu Ser Gly
1 5

<210> SEQ ID NO 94
<211> LENGTH: 5
<212> TYPE: PRT
<213> ORGANISM: Artificial Sequence
<220> FEATURE:
<223> OTHER INFORMATION: Synthetic Polypeptide

<400> SEQUENCE: 94

Gly Ser Glu Gly Ser
1 5

<210> SEQ ID NO 95
<211> LENGTH: 35
<212> TYPE: PRT
<213> ORGANISM: Artificial Sequence
<220> FEATURE:
<223> OTHER INFORMATION: Synthetic Polypeptide

<400> SEQUENCE: 95

Gly Glu Gly Gly Ser Gly Glu Gly Ser Ser Gly Glu Gly Ser Ser Ser
1 5 10 15

Glu Gly Gly Gly Ser Glu Gly Gly Gly Ser Glu Gly Gly Gly Ser Glu
20 25 30

Gly Gly Ser
35

<210> SEQ ID NO 96
<211> LENGTH: 234
<212> TYPE: PRT
<213> ORGANISM: Artificial Sequence
<220> FEATURE:
<223> OTHER INFORMATION: Synthetic Polypeptide

<400> SEQUENCE: 96

Ser Lys Tyr Gly Pro Pro Cys Pro Ser Cys Pro Ala Pro Glu Phe Leu
1 5 10 15

Gly Gly Pro Ser Val Phe Leu Phe Pro Pro Lys Pro Lys Asp Thr Leu
20 25 30

Met Ile Ser Arg Thr Pro Glu Val Thr Cys Val Val Val Asp Val Ser
35 40 45

Gln Glu Asp Pro Glu Val Gln Phe Asn Trp Tyr Val Asp Gly Val Glu
50 55 60

Val His Asn Ala Lys Thr Lys Pro Arg Glu Glu Gln Phe Asn Ser Thr
65 70 75 80

Tyr Arg Val Val Ser Val Leu Thr Val Leu His Gln Asp Trp Leu Ser
85 90 95

Gly Lys Glu Tyr Lys Cys Lys Val Ser Ser Lys Gly Leu Pro Ser Ser
100 105 110

-continued

Ile	Glu	Lys	Thr	Ile	Ser	Asn	Ala	Thr	Gly	Gln	Pro	Arg	Glu	Pro	Gln
		115					120					125			
Val	Tyr	Thr	Leu	Pro	Pro	Ser	Gln	Glu	Glu	Met	Thr	Lys	Asn	Gln	Val
	130					135					140				
Ser	Leu	Thr	Cys	Leu	Val	Lys	Gly	Phe	Tyr	Pro	Ser	Asp	Ile	Ala	Val
145					150					155					160
Glu	Trp	Glu	Ser	Asn	Gly	Gln	Pro	Glu	Asn	Asn	Tyr	Lys	Thr	Thr	Pro
				165					170					175	
Pro	Val	Leu	Asp	Ser	Asp	Gly	Ser	Phe	Phe	Leu	Tyr	Ser	Arg	Leu	Thr
			180					185					190		
Val	Asp	Lys	Ser	Ser	Trp	Gln	Glu	Gly	Asn	Val	Phe	Ser	Cys	Ser	Val
	195					200					205				
Met	His	Glu	Ala	Leu	His	Asn	His	Tyr	Thr	Gln	Lys	Ser	Leu	Ser	Leu
210					215						220				
Ser	Leu	Gly	Lys	Ile	Glu	Gly	Arg	Met	Asp						
225				230											

<210> SEQ ID NO 97
 <211> LENGTH: 234
 <212> TYPE: PRT
 <213> ORGANISM: Artificial Sequence
 <220> FEATURE:
 <223> OTHER INFORMATION: Synthetic Polypeptide

<400> SEQUENCE: 97

Ser	Lys	Tyr	Gly	Pro	Pro	Cys	Pro	Ser	Cys	Pro	Ala	Pro	Glu	Phe	Leu
1				5				10					15		
Gly	Gly	Pro	Ser	Val	Phe	Leu	Phe	Pro	Pro	Lys	Pro	Lys	Asp	Gln	Leu
		20					25					30			
Met	Ile	Ser	Arg	Thr	Pro	Glu	Val	Thr	Cys	Val	Val	Val	Asp	Val	Ser
	35					40					45				
Gln	Glu	Asp	Pro	Glu	Val	Gln	Phe	Asn	Trp	Tyr	Val	Asp	Gly	Val	Glu
	50				55					60					
Val	His	Asn	Ala	Lys	Thr	Lys	Pro	Arg	Glu	Glu	Gln	Phe	Asn	Ser	Thr
65				70					75					80	
Tyr	Arg	Val	Val	Ser	Val	Leu	Thr	Thr	Pro	His	Ser	Asp	Trp	Leu	Ser
		85					90						95		
Gly	Lys	Glu	Tyr	Lys	Cys	Lys	Val	Ser	Ser	Lys	Gly	Leu	Pro	Ser	Ser
		100				105						110			
Ile	Glu	Lys	Thr	Ile	Ser	Asn	Ala	Thr	Gly	Gln	Pro	Arg	Glu	Pro	Gln
	115					120						125			
Val	Tyr	Thr	Leu	Pro	Pro	Ser	Gln	Glu	Glu	Met	Thr	Lys	Asn	Gln	Val
	130					135					140				
Ser	Leu	Thr	Cys	Leu	Val	Lys	Gly	Phe	Tyr	Pro	Ser	Asp	Ile	Ala	Val
145					150					155					160
Glu	Trp	Glu	Ser	Asn	Gly	Gln	Pro	Glu	Asn	Asn	Tyr	Lys	Thr	Thr	Pro
				165				170					175		
Pro	Val	Leu	Asp	Ser	Asp	Gly	Ser	Phe	Phe	Leu	Tyr	Ser	Arg	Leu	Thr
			180					185					190		
Val	Asp	Lys	Ser	Ser	Trp	Gln	Glu	Gly	Asn	Val	Phe	Ser	Cys	Ser	Val
	195					200					205				
Leu	His	Glu	Ala	Leu	His	Asn	His	Tyr	Thr	Gln	Lys	Ser	Leu	Ser	Leu
210					215						220				

-continued

Ser Leu Gly Lys Ile Glu Gly Arg Met Asp
225 230

<210> SEQ ID NO 98
<211> LENGTH: 234
<212> TYPE: PRT
<213> ORGANISM: Artificial Sequence
<220> FEATURE:
<223> OTHER INFORMATION: Synthetic Polypeptide

<400> SEQUENCE: 98

Ser Lys Tyr Gly Pro Pro Cys Pro Ser Cys Pro Ala Pro Glu Phe Leu
1 5 10 15
Gly Gly Pro Ser Val Phe Leu Phe Pro Pro Lys Pro Lys Asp Gln Leu
20 25 30
Met Ile Ser Arg Thr Pro Glu Val Thr Cys Val Val Val Asp Val Ser
35 40 45
Gln Glu Asp Pro Glu Val Gln Phe Asn Trp Tyr Val Asp Gly Val Glu
50 55 60
Val His Asn Ala Lys Thr Lys Pro Arg Glu Glu Gln Phe Asn Ser Thr
65 70 75 80
Tyr Arg Val Val Ser Val Leu Thr Val Leu His Gln Asp Trp Leu Ser
85 90 95
Gly Lys Glu Tyr Lys Cys Lys Val Ser Ser Lys Gly Leu Pro Ser Ser
100 105 110
Ile Glu Lys Thr Ile Ser Asn Ala Thr Gly Gln Pro Arg Glu Pro Gln
115 120 125
Val Tyr Thr Leu Pro Pro Ser Gln Glu Glu Met Thr Lys Asn Gln Val
130 135 140
Ser Leu Thr Cys Leu Val Lys Gly Phe Tyr Pro Ser Asp Ile Ala Val
145 150 155 160
Glu Trp Glu Ser Asn Gly Gln Pro Glu Asn Asn Tyr Lys Thr Thr Pro
165 170 175
Pro Val Leu Asp Ser Asp Gly Ser Phe Phe Leu Tyr Ser Arg Leu Thr
180 185 190
Val Asp Lys Ser Arg Trp Gln Glu Gly Asn Val Phe Ser Cys Ser Val
195 200 205
Leu His Glu Ala Leu His Asn His Tyr Thr Gln Lys Ser Leu Ser Leu
210 215 220
Ser Leu Gly Lys Ile Glu Gly Arg Met Asp
225 230

<210> SEQ ID NO 99
<211> LENGTH: 234
<212> TYPE: PRT
<213> ORGANISM: Artificial Sequence
<220> FEATURE:
<223> OTHER INFORMATION: Synthetic Polypeptide

<400> SEQUENCE: 99

Ser Lys Tyr Gly Pro Pro Cys Pro Pro Cys Pro Ala Pro Glu Phe Leu
1 5 10 15
Gly Gly Pro Ser Val Phe Leu Phe Pro Pro Lys Pro Lys Asp Thr Leu
20 25 30
Met Ile Ser Arg Thr Pro Glu Val Thr Cys Val Val Val Asp Val Ser
35 40 45

-continued

Gln Glu Asp Pro Glu Val Gln Phe Asn Trp Tyr Val Asp Gly Val Glu
 50 55 60
 Val His Asn Ala Lys Thr Lys Pro Arg Glu Glu Gln Phe Asn Ser Thr
 65 70 75 80
 Tyr Arg Val Val Ser Val Leu Thr Val Leu His Gln Asp Trp Leu Ser
 85 90 95
 Gly Lys Glu Tyr Lys Cys Lys Val Ser Ser Lys Gly Leu Pro Ser Ser
 100 105 110
 Ile Glu Lys Thr Ile Ser Asn Ala Thr Gly Gln Pro Arg Glu Pro Gln
 115 120 125
 Val Tyr Thr Leu Pro Pro Ser Gln Glu Glu Met Thr Lys Asn Gln Val
 130 135 140
 Ser Leu Thr Cys Leu Val Lys Gly Phe Tyr Pro Ser Asp Ile Ala Val
 145 150 155 160
 Glu Trp Glu Ser Asn Gly Gln Pro Glu Asn Asn Tyr Lys Thr Thr Pro
 165 170 175
 Pro Val Leu Asp Ser Asp Gly Ser Phe Phe Leu Tyr Ser Arg Leu Thr
 180 185 190
 Val Asp Lys Ser Ser Trp Gln Glu Gly Asn Val Phe Ser Cys Ser Val
 195 200 205
 Met His Glu Ala Leu His Asn His Tyr Thr Gln Lys Ser Leu Ser Leu
 210 215 220
 Ser Leu Gly Lys Ile Glu Gly Arg Met Asp
 225 230

<210> SEQ ID NO 100
 <211> LENGTH: 234
 <212> TYPE: PRT
 <213> ORGANISM: Artificial Sequence
 <220> FEATURE:
 <223> OTHER INFORMATION: Synthetic Polypeptide

<400> SEQUENCE: 100

Ser Lys Tyr Gly Pro Pro Cys Pro Pro Cys Pro Ala Pro Glu Phe Leu
 1 5 10 15
 Gly Gly Pro Ser Val Phe Leu Phe Pro Pro Lys Pro Lys Asp Gln Leu
 20 25 30
 Met Ile Ser Arg Thr Pro Glu Val Thr Cys Val Val Val Asp Val Ser
 35 40 45
 Gln Glu Asp Pro Glu Val Gln Phe Asn Trp Tyr Val Asp Gly Val Glu
 50 55 60
 Val His Asn Ala Lys Thr Lys Pro Arg Glu Glu Gln Phe Asn Ser Thr
 65 70 75 80
 Tyr Arg Val Val Ser Val Leu Thr Thr Pro His Ser Asp Trp Leu Ser
 85 90 95
 Gly Lys Glu Tyr Lys Cys Lys Val Ser Ser Lys Gly Leu Pro Ser Ser
 100 105 110
 Ile Glu Lys Thr Ile Ser Asn Ala Thr Gly Gln Pro Arg Glu Pro Gln
 115 120 125
 Val Tyr Thr Leu Pro Pro Ser Gln Glu Glu Met Thr Lys Asn Gln Val
 130 135 140
 Ser Leu Thr Cys Leu Val Lys Gly Phe Tyr Pro Ser Asp Ile Ala Val
 145 150 155 160

-continued

Glu Trp Glu Ser Asn Gly Gln Pro Glu Asn Asn Tyr Lys Thr Thr Pro
165 170 175
Pro Val Leu Asp Ser Asp Gly Ser Phe Phe Leu Tyr Ser Arg Leu Thr
180 185 190
Val Asp Lys Ser Ser Trp Gln Glu Gly Asn Val Phe Ser Cys Ser Val
195 200 205
Leu His Glu Ala Leu His Asn His Tyr Thr Gln Lys Ser Leu Ser Leu
210 215 220
Ser Leu Gly Lys Ile Glu Gly Arg Met Asp
225 230

<210> SEQ ID NO 101
<211> LENGTH: 234
<212> TYPE: PRT
<213> ORGANISM: Artificial Sequence
<220> FEATURE:
<223> OTHER INFORMATION: Synthetic Polypeptide

<400> SEQUENCE: 101

Ser Lys Tyr Gly Pro Pro Cys Pro Pro Cys Pro Ala Pro Glu Phe Leu
1 5 10 15
Gly Gly Pro Ser Val Phe Leu Phe Pro Pro Lys Pro Lys Asp Gln Leu
20 25 30
Met Ile Ser Arg Thr Pro Glu Val Thr Cys Val Val Val Asp Val Ser
35 40 45
Gln Glu Asp Pro Glu Val Gln Phe Asn Trp Tyr Val Asp Gly Val Glu
50 55 60
Val His Asn Ala Lys Thr Lys Pro Arg Glu Glu Gln Phe Asn Ser Thr
65 70 75 80
Tyr Arg Val Val Ser Val Leu Thr Val Leu His Gln Asp Trp Leu Ser
85 90 95
Gly Lys Glu Tyr Lys Cys Lys Val Ser Ser Lys Gly Leu Pro Ser Ser
100 105 110
Ile Glu Lys Thr Ile Ser Asn Ala Thr Gly Gln Pro Arg Glu Pro Gln
115 120 125
Val Tyr Thr Leu Pro Pro Ser Gln Glu Glu Met Thr Lys Asn Gln Val
130 135 140
Ser Leu Thr Cys Leu Val Lys Gly Phe Tyr Pro Ser Asp Ile Ala Val
145 150 155 160
Glu Trp Glu Ser Asn Gly Gln Pro Glu Asn Asn Tyr Lys Thr Thr Pro
165 170 175
Pro Val Leu Asp Ser Asp Gly Ser Phe Phe Leu Tyr Ser Arg Leu Thr
180 185 190
Val Asp Lys Ser Arg Trp Gln Glu Gly Asn Val Phe Ser Cys Ser Val
195 200 205
Leu His Glu Ala Leu His Asn His Tyr Thr Gln Lys Ser Leu Ser Leu
210 215 220
Ser Leu Gly Lys Ile Glu Gly Arg Met Asp
225 230

What is claimed is:

1. A chimeric protein of a general structure of:

N terminus-(a)-(b)-(c)-C terminus,

wherein:

- (a) is a first domain comprising an extracellular domain of a Type I transmembrane protein, the transmembrane protein being TIGIT,
- (b) is a linker comprising at least one cysteine residue capable of forming a disulfide bond, and
- (c) is a second domain comprising an extracellular domain of Type II transmembrane protein, the transmembrane protein being selected from 4-1BBL, GITRL, TL1A, and LIGHT, wherein:

the linker connects the first domain and the second domain and optionally comprises one or more joining linkers, such joining linkers being selected from SEQ ID NOs: 49-95.

2. The chimeric protein of claim 1, wherein the second domain is 4-1BBL.

3. The chimeric protein of claim 1, wherein the second domain is GITRL.

4. The chimeric protein of claim 1, wherein the second domain is TL1A.

5. The chimeric protein of claim 1, wherein the second domain is LIGHT.

6. A chimeric protein of a general structure of:

N terminus-(a)-(b)-(c)-C terminus,

wherein:

- (a) is a first domain comprising an extracellular domain of a Type I transmembrane protein, the transmembrane protein being selected from PD-1, CD172a(SIRP α), and TIGIT,
- (b) is a linker comprising at least one cysteine residue capable of forming a disulfide bond, and
- (c) is a second domain comprising an extracellular domain of Type II transmembrane protein, the transmembrane protein being LIGHT, wherein:

the linker connects the first domain and the second domain and optionally comprises one or more joining linkers, such joining linkers being selected from SEQ ID NOs: 49-95.

7. The chimeric protein of claim 6, wherein the first domain is PD-1.

8. The chimeric protein of claim 6, wherein the first domain is CD172a(SIRP α).

9. The chimeric protein of claim 6, wherein the first domain is TIGIT.

10. The chimeric protein of any one of claims 1 to 9, wherein the linker is a polypeptide selected from a flexible amino acid sequence, an IgG hinge region, or an antibody sequence.

11. The chimeric protein of any one of claims 1 to 10, wherein the linker comprises hinge-CH2-CH3 Fc domain derived from IgG4.

12. The chimeric protein of claim 11, wherein the hinge-CH2-CH3 Fc domain is derived from human IgG4.

13. The chimeric protein of claim 11 or claim 12, wherein the linker comprises an amino acid sequence that is at least 95% identical to the amino acid sequence of SEQ ID NO: 46 or SEQ ID NO: 47.

14. The chimeric protein of claim 11 or claim 12, wherein the linker comprises an amino acid sequence that is at least 95% identical to the amino acid sequence of SEQ ID NO: 48.

15. The chimeric protein of any one of claims 10 to 14, wherein the linker comprises one or more joining linkers, such joining linkers independently selected from SEQ ID NOs: 49-95.

16. The chimeric protein of claim 15, wherein the linker comprises two or more joining linkers each joining linker independently selected from SEQ ID NOs: 49-95; wherein one joining linker is N terminal to the hinge-CH2-CH3 Fc domain and another joining linker is C terminal to the hinge-CH2-CH3 Fc domain.

17. The chimeric protein of any one of claims 1 to 16, wherein the chimeric protein is a recombinant fusion protein.

18. The chimeric protein of any one of claims 1 to 17, wherein the chimeric protein is capable of forming a stable synapse between cells.

19. The chimeric protein of claim 18, wherein the stable synapse between cells provides spatial orientation that favors tumor reduction.

20. The chimeric protein of claim 18 or claim 19, wherein the spatial orientation positions T cells to attack tumor cells and/or sterically prevents a tumor cell from delivering negative signals, including negative signals beyond those masked by the chimeric protein of the invention.

21. The chimeric protein of any one of claims 1 to 20, wherein binding of either or both of the extracellular domains to its respective binding partner occurs with slow off rates (K_{off}), which provides a long interaction of a receptor and its ligand.

22. The chimeric protein of claim 21, wherein the long interaction provides sustained negative signal masking effect.

23. The chimeric protein of claim 21 or claim 22, wherein the long interaction delivers a longer positive signal effect.

24. The chimeric protein of claim 23, wherein the longer positive signal effect allows an effector cell to be adequately stimulated for an anti-tumor effect.

25. The chimeric protein of any one of claims 21 to 24, wherein the long interaction provides T cell proliferation and allows for anti-tumor attack.

26. The chimeric protein of any one of claims 21 to 25, wherein the long interaction allows sufficient signal transmission to provide release of stimulatory signals.

27. The chimeric protein of claim 26, wherein the stimulatory signal is a cytokine.

28. The chimeric protein of claim 1, wherein the chimeric protein has an amino acid sequence that is at least 95% identical to the amino acid sequence of one of SEQ ID NOs: 14, 17, or 20.

29. The chimeric protein of claim 6, wherein the chimeric protein has an amino acid sequence that is at least 95% identical to the amino acid sequence of one of SEQ ID NOs: 5, 8, or 11.

30. An expression vector, comprising a nucleic acid encoding the chimeric protein of any one of claims 1 to 29.

31. A host cell, comprising the expression vector of claim 30.

32. A pharmaceutical composition, comprising a therapeutically effective amount of the chimeric protein of any one of claims 1 to 29.

33. A method of treating cancer or an inflammatory disease, comprising administering an effective amount of a pharmaceutical composition of claim **32** to a subject in need thereof.

34. A method of modulating a patient's immune response, comprising administering an effective amount of a pharmaceutical composition of claim **32** to a subject in need thereof.

35. The method of claim **33** or claim **34**, wherein the patient's T cells are activated.

36. The method of any one of claims **33** to **35**, wherein the patient has a tumor and one or more tumor cells are prevented from transmitting an immunosuppressive signal.

37. A method for treating cancer or an inflammatory disease comprising administering an effective amount of a pharmaceutical composition to a subject in need thereof, the pharmaceutical composition comprising a chimeric protein comprising:

- (a) a first domain comprising an extracellular domain of a Type I transmembrane protein, the transmembrane protein being TIGIT,
- (b) a linker comprising at least one cysteine residue capable of forming a disulfide bond, and
- (c) a second domain comprising an extracellular domain of a Type II transmembrane protein, the transmembrane protein selected from 4-1BBL, GITRL, TL1A, and LIGHT.

38. A method for treating cancer or an inflammatory disease comprising administering an effective amount of a pharmaceutical composition to a subject in need thereof, the pharmaceutical composition comprising a chimeric protein comprising:

- (a) a first domain comprising an extracellular domain of a Type I transmembrane protein, the transmembrane protein selected from PD-1, CD172a(SIRP α), and TIGIT,
- (b) a linker comprising at least one cysteine residue capable of forming a disulfide bond, and
- (c) a second domain comprising an extracellular domain of Type II transmembrane protein, the transmembrane protein being LIGHT.

39. The method of claim **37** or **38**, wherein the subject's T cells are activated when bound by the second domain of the chimeric protein and:

- (a) one or more tumor cells are prevented from transmitting an immunosuppressive signal when bound by the first domain of the chimeric protein,
- (b) a quantifiable cytokine response in the peripheral blood of the subject is achieved, and/or
- (c) tumor growth is reduced in the subject in need thereof as compared to a subject treated with antibodies directed to the Type I or Type II protein, or their respective ligands or receptors.

40. The method of any of claims **33** to **39**, wherein the method stimulates signaling of one or more of LIGHT, 4-1BBL, GITRL, and TL1A and activates antigen-presenting cells.

41. The method of any of claims **33** to **40**, wherein the method reduces the amount or activity of regulatory T cells (Tregs) as compared to untreated subjects or subjects treated with antibodies directed to the Type I or Type II protein, or their respective ligands or receptors.

42. The method of any of claims **33** to **41**, wherein the method increases priming of effector T cells in draining lymph nodes of the subject as compared to untreated subjects or subjects treated with antibodies directed to the Type I or Type II protein, or their respective ligands or receptors.

43. The method of any of claims **33** to **42**, wherein the method causes an overall decrease in immunosuppressive cells and a shift toward a more inflammatory tumor environment as compared to untreated subjects or subjects treated with antibodies directed to the Type I or Type II protein, or their respective ligands or receptors.

44. The chimeric protein of any one of claims **1** to **29**, for use as a medicament.

45. The chimeric protein of any one of claims **1** to **29**, for use in the treatment of cancer.

46. The chimeric protein of any one of claims **1** to **29**, for use in the treatment of an inflammatory disease.

47. Use of the chimeric protein of any one of claims **1** to **29**, in the manufacture of a medicament.

* * * * *