



US00D488987S

(12) **United States Design Patent**  
**Bell**

(10) **Patent No.:** **US D488,987 S**

(45) **Date of Patent:** **\*\* Apr. 27, 2004**

(54) **TOILET SEAT HANDLE IN THE SHAPE OF A BEAR**

(75) **Inventor:** **Mark A. Bell**, Sylmar, CA (US)

(73) **Assignee:** **Bell Innovative Products, Inc.**, Sylmar, CA (US)

(\*\*) **Term:** **14 Years**

(21) **Appl. No.:** **29/181,000**

(22) **Filed:** **May 1, 2003**

(51) **LOC (7) Cl.** ..... **08-06**

(52) **U.S. Cl.** ..... **D8/305; D8/307; D21/604**

(58) **Field of Search** ..... D8/300, 305, 307, D8/308, 310, 350, 351; D23/311, 312; D21/604, 601, 650; D11/134, 137, 140, 133, 114, 115, 100, 139; 4/246.1, 246.3; 16/905, 904, 430, 443

(56) **References Cited**

**U.S. PATENT DOCUMENTS**

- D243,924 S \* 4/1977 Creamer ..... D8/351
- D307,976 S \* 5/1990 McCarn ..... D21/604
- D351,550 S \* 10/1994 Clark et al. .... D8/307

- D363,344 S \* 10/1995 Hazard ..... D8/307
- D401,317 S \* 11/1998 Gillies ..... D21/604
- D406,884 S \* 3/1999 Goss ..... D23/311
- D426,875 S \* 6/2000 Weatherbee ..... D23/311
- 6,634,032 B1 \* 10/2003 Janik ..... 4/246.1

\* cited by examiner

*Primary Examiner*—B. J. Bullock

(74) *Attorney, Agent, or Firm*—Thomas I. Rozsa; Tony D. Chen

(57) **CLAIM**

The Ornamental design for a toilet seat handle in the shape of a bear, as shown and described.

**DESCRIPTION**

FIG. 1 is a perspective view of the toilet seat handle in the shape of a bear, showing my design.  
 FIG. 2 is a front elevational view;  
 FIG. 3 is a rear elevational view;  
 FIG. 4 is a left side elevational view;  
 FIG. 5 is a right side elevational view;  
 FIG. 6 is a top plan view; and,  
 FIG. 7 is a bottom plan view.

**1 Claim, 1 Drawing Sheet**

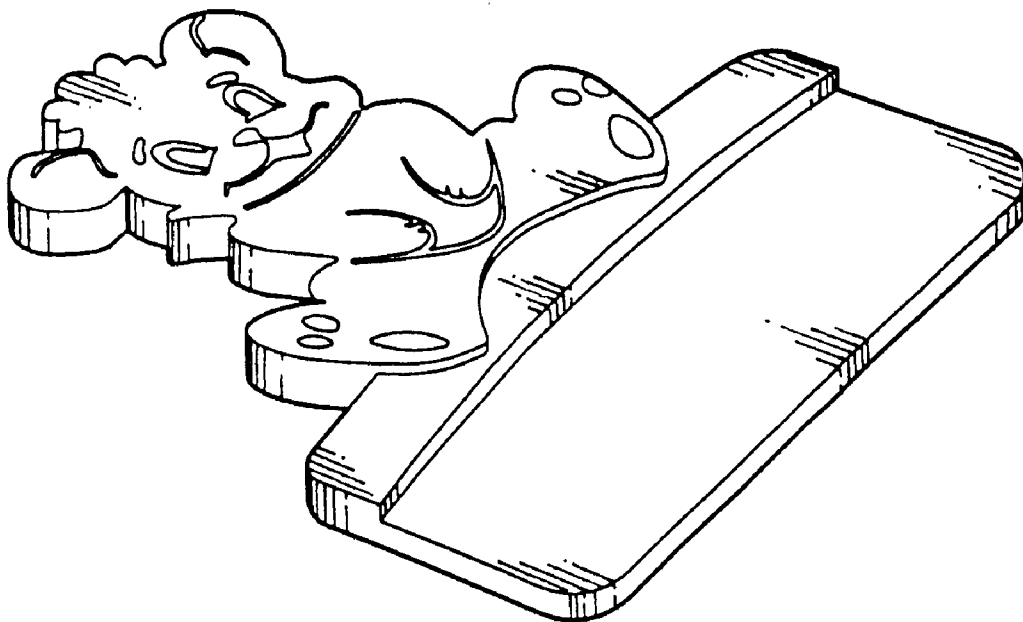

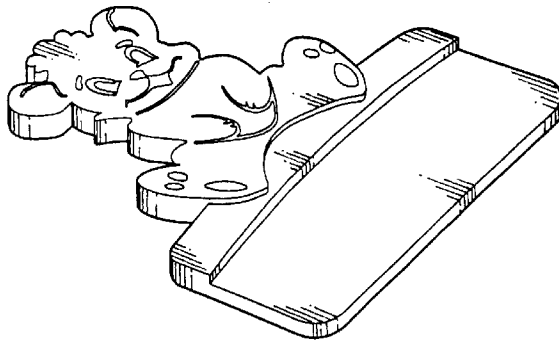

FIG. 1

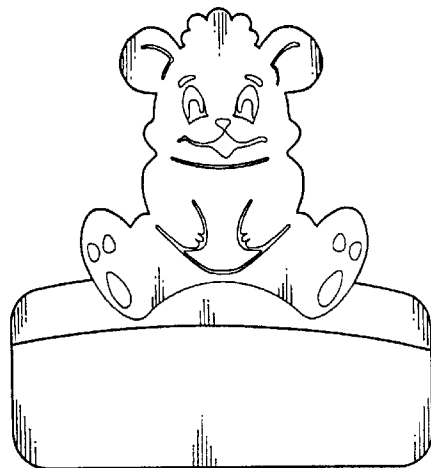

FIG. 2

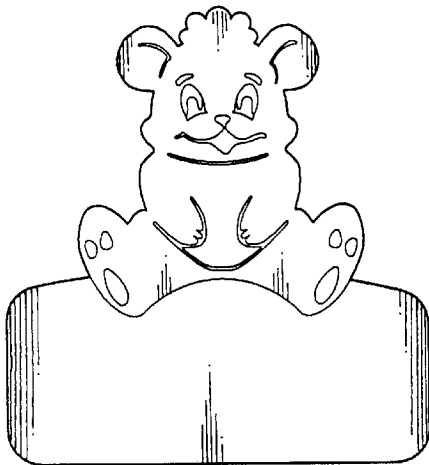

FIG. 3



FIG. 6

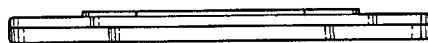

FIG. 7



FIG. 4



FIG. 5