



- (51) **International Patent Classification:**  
*H04B 1/40* (2006.01) *G05D 23/24* (2006.01)
- (21) **International Application Number:**  
PCT/KR2012/009174
- (22) **International Filing Date:**  
2 November 2012 (02.11.2012)
- (25) **Filing Language:** English
- (26) **Publication Language:** English
- (30) **Priority Data:**  
10-2011-0116774  
10 November 2011 (10.11.2011) KR
- (71) **Applicant:** SAMSUNG ELECTRONICS CO., LTD.  
[KR/KR]; 129, Samsung-ro, Yeongtong-gu, Suwon-si,  
Gyeonggi-do 443-742 (KR).
- (72) **Inventors:** KIM, Min Su; No. 209-1203, Lotte Na-  
kcheondae 2 Cha Apt., Banyeol-dong, Haeundae-gu,  
Busan 612-061 (KR). KIM, Kun Tak; No. 802-1405,  
Byeokjeokgol 8-danji Doosan Apt., Yeongtong 2-dong,  
Yeongtong-gu, Suwon-si, Gyeonggi-do 443-472 (KR).  
PARK, Ki Yeon; No. 333-1201, Sibeom Daeun Maeul  
World Meridian Bando Yubora Apt., Bansom-dong,  
Hwaseong-si, Gyeonggi-do 445-160 (KR). YUN, Chul  
Eun; 61-61, Singil 1-dong, Yeongdeungpo-gu, Seoul 150-  
051 (KR). LEE, Ju Beam; 2nd FL., 779-14, Won-dong,  
Osan-si, Gyeonggi-do 447-060 (KR). JANG, Se Young;  
No. 1207-1302, Pangyowon Maeul APT., Pangyo-dong,  
Bundang-gu, Seongnam-si, Gyeonggi-do 463-410 (KR).  
CHO, Hyo Jae; No. 102-1002, Pulbitchon Samho Byok-  
san Apt., Sanghyeon-dong, Suji-gu, Yongin-si, Gyeong-  
gi-do 448-130 (KR). CHUN, Bong Su; 140, Sinhang-ri,  
Dunpo-myeon, Asan-si, Chungcheongnam-do 336-873

(KR). HA, Young Hee; No. 205-302, Topsil Maeul Daeju  
Piore 2-danji Apt., Gongse-dong, Giheung-gu, Yongin-si,  
Gyeonggi-do 446-902 (KR).

(74) **Agent:** YOON, Dong Yol; Yoon & Lee International Pat-  
ent & Law Firm, 3rd Fl, Ace Highend Tower-5, 226, Gasan  
Digital 1-ro, Geumcheon-gu, Seoul 153-803 (KR).

(81) **Designated States** (*unless otherwise indicated, for every  
kind of national protection available*): AE, AG, AL, AM,  
AO, AT, AU, AZ, BA, BB, BG, BH, BN, BR, BW, BY,  
BZ, CA, CH, CL, CN, CO, CR, CU, CZ, DE, DK, DM,  
DO, DZ, EC, EE, EG, ES, FI, GB, GD, GE, GH, GM, GT,  
HN, HR, HU, ID, IL, IN, IS, JP, KE, KG, KM, KN, KP,  
KZ, LA, LC, LK, LR, LS, LT, LU, LY, MA, MD, ME,  
MG, MK, MN, MW, MX, MY, MZ, NA, NG, NI, NO, NZ,  
OM, PA, PE, PG, PH, PL, PT, QA, RO, RS, RU, RW, SC,  
SD, SE, SG, SK, SL, SM, ST, SV, SY, TH, TJ, TM, TN,  
TR, TT, TZ, UA, UG, US, UZ, VC, VN, ZA, ZM, ZW.

(84) **Designated States** (*unless otherwise indicated, for every  
kind of regional protection available*): ARIPO (BW, GH,  
GM, KE, LR, LS, MW, MZ, NA, RW, SD, SL, SZ, TZ,  
UG, ZM, ZW), Eurasian (AM, AZ, BY, KG, KZ, RU, TJ,  
TM), European (AL, AT, BE, BG, CH, CY, CZ, DE, DK,  
EE, ES, FI, FR, GB, GR, HR, HU, IE, IS, IT, LT, LU, LV,  
MC, MK, MT, NL, NO, PL, PT, RO, RS, SE, SI, SK, SM,  
TR), OAPI (BF, BJ, CF, CG, CI, CM, GA, GN, GQ, GW,  
ML, MR, NE, SN, TD, TG).

**Published:**

- with international search report (Art. 21(3))
- before the expiration of the time limit for amending the  
claims and to be republished in the event of receipt of  
amendments (Rule 48.2(h))

(54) **Title:** SYSTEM AND METHOD FOR CONTROLLING TEMPERATURE IN MOBILE DEVICE

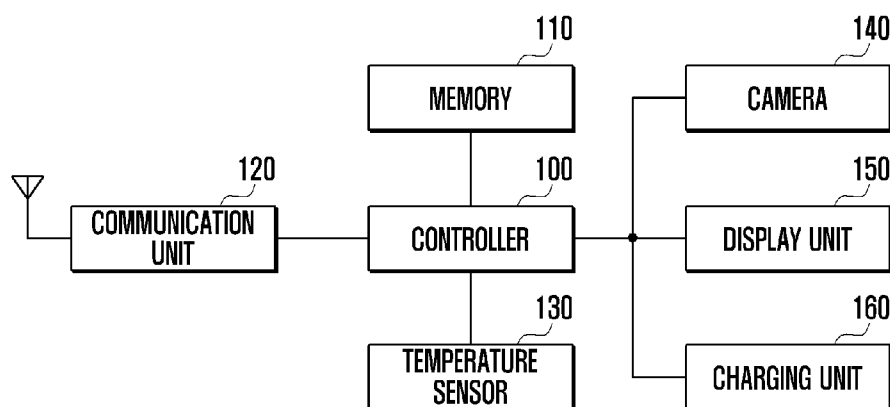

(57) **Abstract:** A temperature control system of a mobile device is provided. The system includes a memory for storing a set temperature value and a release temperature value, a temperature sensor for sensing an internal temperature of the mobile device; at least one module that emits heat, and a controller. The controller compares the output of the temperature sensor with the set temperature value in a normal mode in order to determine whether the mobile device is overheated, and controls, if the mobile device is overheated, the at least one module to operate in a heat generation suppressing mode, compares the output of the temperature sensor with the release temperature value in the heat generation suppressing mode in order to determine whether to release the heat generation suppressing mode, and executes the normal mode if the heat generation suppressing mode is released according to the comparison result.



## **Description**

### **Title of Invention: SYSTEM AND METHOD FOR CONTROLLING TEMPERATURE IN MOBILE DEVICE**

#### **Technical Field**

- [1] The present invention relates to a system and method for controlling the operations of a mobile device. More particularly, the present invention relates to a system and method for controlling the operations of a mobile device according to its internal temperature.

#### **Background Art**

- [2] Mobile devices have been developed to simultaneously process a variety of functions, such as communication, multimedia, and the like. Mobile devices are getting thinner to enhance portability. However, thinner mobile devices have difficulty achieving efficient heat dissipation. Despite these difficulties that arise as mobile devices are made thinner, they are nonetheless required to execute an increasing variety of functions. For example, mobile devices may be developed with an increased number of processors, with an increased maximum clock speed, a larger Liquid Crystal Display (LCD) screen for improved brightness, a large capacity battery, a high resolution camera module, and the like. However, such increased functionality also causes undesirable heat generation in the mobile device.
- [3] Attenuation of heat generated from parts in a mobile device so as to cause the parts to remain under their maximum operating temperatures has been difficult because the mobile device cannot be turned off. Therefore, as the modules operate in the mobile device, heat is generated that increases the temperature therein. Although conventional systems control the clock speed using a temperature sensor in the processor, they cannot prevent the mobile device from overheating while in operation.
- [4] Therefore, a need exists for a system and method for attenuating the generation of heat from parts in a mobile device so as to cause the parts to remain under their maximum operating temperatures without the need to turn off the mobile device.
- [5] The above information is presented as background information only to assist with an understanding of the present disclosure. No determination has been made, and no assertion is made, as to whether any of the above might be applicable as prior art with regard to the present invention.

#### **Disclosure of Invention**

##### **Technical Problem**

- [6] Accordingly, an aspect of the present invention is to provide a system and method that may detect a temperature inside a mobile device and control operations of at least

one module that generates heat, thereby preventing the mobile device from overheating.

- [7] Another aspect of the present invention is to provide a technology that arranges a temperature sensor near a component that generates heat in the mobile device, detects the generation of heat with a processor, and controls the operations of a corresponding component, thereby preventing the temperature in the mobile device from rising.

### **Solution to Problem**

- [8] Aspects of the present invention are to address at least the above-mentioned problems and/or disadvantages and to provide at least the advantages described below.
- [9] In accordance with an aspect of the present invention, a temperature control system of a mobile device is provided. The system includes a memory for storing a set temperature value and a release temperature value, a temperature sensor for sensing an internal temperature of the mobile device, at least one module that emits heat, and a controller. The controller compares the output of the temperature sensor with the set temperature value in a normal mode in order to determine whether the mobile device is overheated, and controls, if the mobile device is overheated, the at least one module to operate in a heat generation suppressing mode, compares the output of the temperature sensor with the release temperature value in the heat generation suppressing mode in order to determine whether to release the heat generation suppressing mode, and executes the normal mode if the heat suppressing mode is released according to the comparison result.
- [10] In accordance with another aspect of the present invention, a method for controlling temperature in a mobile device is provided. The method includes a memory for storing a set temperature value and a release temperature value, a temperature sensor for sensing an internal temperature of the mobile device, and at least one module that emits heat. The method includes detecting, by the temperature sensor, an internal temperature of the mobile device in a normal mode, comparing the detected temperature of the temperature sensor with the set temperature value to determine whether the mobile device is overheated, controlling, if the mobile device is overheated, the at least one module to operate in a heat generation suppressing mode, comparing the output of the temperature sensor with the release temperature value in the heat generation suppressing mode in order to determine whether to release the heat generation suppressing mode, and executing the normal mode if the heat generation suppressing mode is released according to the comparison result.
- [11] In accordance with another aspect of the present invention, a system for controlling temperature in a mobile device is provided. The system includes a memory for storing a set temperature value and a release temperature value, at least one module that emits

heat, at least one temperature sensor installed near the at least one module, and a controller. The controller compares an output of the at least one temperature sensor with the set temperature value in a normal mode in order to determine whether the at least one module is overheated and controls a corresponding at least one module that are overheated to operate in a heat generation suppressing mode, compares the output of the at least one temperature sensor for the at least one module operating in the heat generation suppressing mode with the release temperature value in order to determine whether to release the heat generation suppressing mode, and controls, if the heat generation suppressing mode of the corresponding at least one module is released according to the comparison result, the corresponding at least one module to operate in a normal mode.

- [12] In accordance with another aspect of the present invention, a method for controlling temperature in a mobile device is provided. The method includes a memory for storing a set temperature value and a release temperature value, at least one module that emits heat, and at least one temperature sensor installed near the at least one module. The method includes comparing an output of the at least one temperature sensors with the set temperature value to determine whether the mobile device is overheated in a normal mode, controlling, if it is determined that the mobile device is overheated, the at least one module to operate in a heat generation suppressing mode, comparing the output of the at least one temperature sensor of the at least one module operating in the heat generation suppressing mode with the release temperature value in order to determine whether to release the heat generation suppressing mode of the at least one module, and operating, if the heat generation suppressing mode of the module is released according to the comparison result, the at least one module in a normal mode.
- [13] Other aspects, advantages, and salient features of the invention will become apparent to those skilled in the art from the following detailed description, which, taken in conjunction with the annexed drawings, discloses exemplary embodiments of the invention.

### **Advantageous Effects of Invention**

- [14] The mobile device is equipped with a variety of modules that may cause heat generation, and a sensor (e.g., a thermistor) for detecting the temperature inside the mobile device. The sensor may be located near the heat generation sources. The temperature sensor may detect the temperature according to heat from a processor and other parts in the mobile device. The exemplary system and method according to the invention controls the operations of a corresponding module and thus prevents the temperature in the mobile device from rising. Therefore, the exemplary system and method may prevent use interruptions or low temperature burns caused as the mobile device is

overheated. For example, the exemplary system and method may control the operations of a processor, an LCD module, a camera module, a charger, and the like, as causes of heat generation in the mobile device, and thus prevent the outer surface of the mobile device from being overheated.

### **Brief Description of Drawings**

- [15] The above and other aspects, features, and advantages of certain exemplary embodiments of the present invention will be more apparent from the following description taken in conjunction with the accompanying drawings, in which:
- [16] FIG. 1 illustrates a schematic block diagram of a mobile device according to an exemplary embodiment of the present invention;
- [17] FIG. 2 illustrates a flowchart that describes a method for controlling temperature in a mobile device according to an exemplary embodiment of the present invention;
- [18] FIG. 3 illustrates a flowchart that describes a method for analyzing an internal temperature of the mobile device and determining whether a heat generation suppressing mode is executed according to an exemplary embodiment of the present invention;
- [19] FIG. 4 illustrates a flowchart that describes a method for selectively controlling modules as heat generation sources when an internal temperature of the mobile device increases and decreasing the internal temperature according to an exemplary embodiment of the present invention; and
- [20] FIG. 5 illustrates a schematic block diagram of a mobile device according to an exemplary embodiment of the present invention.
- [21] Throughout the drawings, it should be noted that like reference numbers are used to depict the same or similar elements, features, and structures.

### **Mode for the Invention**

- [22] The following description with reference to the accompanying drawings is provided to assist in a comprehensive understanding of exemplary embodiments of the invention as defined by the claims and their equivalents. It includes various specific details to assist in that understanding but these are to be regarded as merely exemplary. Accordingly, those of ordinary skill in the art will recognize that various changes and modifications of the embodiments described herein can be made without departing from the scope and spirit of the invention. In addition, descriptions of well-known functions and constructions may be omitted for clarity and conciseness.
- [23] The terms and words used in the following description and claims are not limited to the bibliographical meanings, but, are merely used by the inventor to enable a clear and consistent understanding of the invention. Accordingly, it should be apparent to those skilled in the art that the following description of exemplary embodiments of the present invention is provided for illustration purpose only and not for the purpose of

limiting the invention as defined by the appended claims and their equivalents.

- [24] It is to be understood that the singular forms “a,” “an,” and “the” include plural referents unless the context clearly dictates otherwise. Thus, for example, reference to “a component surface” includes reference to one or more of such surfaces.
- [25] By the term “substantially” it is meant that the recited characteristic, parameter, or value need not be achieved exactly, but that deviations or variations, including for example, tolerances, measurement error, measurement accuracy limitations and other factors known to those of skill in the art, may occur in amounts that do not preclude the effect the characteristic was intended to provide.
- [26] Although the following exemplary embodiments of the present invention describe the surface temperature of a mobile device, the conversion temperature of a sensor, an overheating setting time period, and the like, it should be understood that the present invention is not limited thereto.
- [27] As will be described in more detail below, an exemplary mobile device may include a built-in temperature sensor that detects an internal temperature in real time. An Intelligent Overheating Protection Controller (IOPC) controls modules of the mobile device, as causes of heat generation in the mobile device via a temperature detected by the temperature sensor, thereby preventing the mobile device from overheating. The IOPC may be included in a controller of the mobile device, or separated therefrom. In the following description, it is assumed that the controller of the mobile device serves to perform the functions of the IOPC. Various causes of heat generation in mobile devices may occur, for example, cases in which the display unit, charger, camera module, and/or controller are overloaded. The controller controls the operations of the respective modules, such as the processor, a Liquid Crystal display (LCD), a charger, a camera module, and the like, so as not to exceed a preset temperature based on a temperature detected by the temperature sensor.
- [28] Examples of causes for heat generation in a mobile device may include cases in which the processor is too overloaded to execute applications, the charger module performs a charging operation with a large amount of current, the camera module takes a video, the display unit displays a large amount of data during execution of a game application, and the like. Heat energy generated in the mobile device accumulates and causes an increase in temperature on the outer surface of the mobile device, which deteriorates the performance of the mobile device. In order to prevent this, the system determines the relationship between the temperature on an outer surface of the mobile device with a temperature sensor (e.g., a thermistor). The analyzed temperatures detected by the temperature sensor are used in order to maintain an outer surface temperature,  $T_w$ , to control the modules which generate heat, thereby preventing low temperature burn.

- [29] For example, a surface temperature  $T_w$  may be set to prevent a low temperature burn, and that corresponding temperature value is empirically acquired by a thermistor. When the mobile device is operated, the temperature sensor detects the internal temperature of the mobile device. The controller determines whether the temperature detected by the temperature sensor exceeds the empirically acquired temperature value. If the controller ascertains that the internal temperature increases, it controls the operations of the modules that generate heat in the mobile device. Examples of modules that generate heat include a controller, a display unit, a camera module, a charger, and the like. Although exemplary embodiments of the present invention may describe that the controller controls the heat generating modules listed above, it needs to be understood that the invention may also control other modules that generate heat in a mobile device.
- [30] If the controller ascertains that the internal temperature of the mobile device has increased, it may control the heat generating modules listed above. For example, the controller may control the maximum brightness (contrast) of the display unit (e.g., LCD) (which refers to a level of brightness that may maintain a temperature equal to or less than a surface temperature  $T_w$  on the front side of the mobile device), and reduce the transfer period of screen data to the display unit. The controller may reduce the charging current of the charger (which refers to an amount of charging current that can maintain a temperature equal to or less than a surface temperature  $T_w$  on the outside of the mobile device). For example, if the surface temperature  $T_w$  of the mobile device is equal to or greater than  $45^{\circ}\text{C}$  (corresponding to a conversion temperature of a thermistor set to  $55^{\circ}\text{C}$ ) for over 30 minutes, the controller may reduce the charging current. If the charge in the battery is reduced to equal to or less than the lowest remaining amount of battery (e.g., 20%) with which the mobile device can be operated, the controller may increase the charging current. Thereafter, if the charge in the battery increases over the lowest remaining amount of battery (e.g., 25%) with which the mobile device can be operated, the controller controls the charging current of the battery again. During the process, the temperature, time, and the battery charging amount, may be set to proper values, which are determined according to an experiment or a user request. The frame rate or the resolution of the camera may also be limited so that the outer surface of the mobile device where the camera is located can maintain a temperature equal to or less than a surface temperature  $T_w$ . Moreover, the maximum processor clock speed of the controller may be limited so that the front and back sides of the mobile device where the processor is located can maintain a temperature equal to or less than a surface temperature  $T_w$ . Based on the foregoing, the appropriate levels for limiting heat generating modules can be empirically set.
- [31] FIG. 1 illustrates a schematic block diagram according to an exemplary embodiment

of the present invention.

- [32] Referring to FIG. 1, a communication unit 120 communicates with external systems or base stations in wireless mode. The communication unit 120 may include a transmitter and a receiver. The transmitter up-converts the frequency of signals to be transmitted and amplifies the power of the signals. The receiver low-noise amplifies received signals, and down-converts the frequency of the received signals to a base band. The communication unit 120 may include a modulator for modulating signals to be transmitted and transferring them to the transmitter, and a demodulator for demodulating signals received via the receiver. The modulator and demodulator may employ Long Term Evolution (LTE), Wideband Code Division Multiple Access (WCDMA), Global System for Mobile (GSM), Wi-Fi, Wireless Broadband (Wi-Bro), Near Field Communication (NFC), Bluetooth, and the like, according to different communication protocols.
- [33] A controller 100 may control operations of the mobile device. The controller 100 may perform a temperature control function according to an exemplary embodiment of the present invention.
- [34] A memory 110 may include a program storage memory and a data storage memory. The program storage memory may store an Operating System (OS) of the mobile device and application programs. The data storage memory may store tables related to the operations of the mobile device and data created when the application programs are executed. The memory 110 may store a table for setting temperature values and/or the corresponding temperature retention times to determine whether the mobile device is overheated.
- [35] A temperature sensor 130 may detect an internal temperature of the mobile device and transfer it to the controller 100. The temperature sensor 130 may be implemented with a thermistor. The temperature sensor 130 may be installed at a location where the greatest amount of heat is generated or expected to be generated in the mobile device, and the location may be empirically determined. The temperature sensor 130 may be installed near the controller 100.
- [36] A camera 140 may acquire video data at a preset frame rate and with a preset resolution, in a camera operation mode, under the control of the controller 100. For example, the camera 140 may acquire a video at 30 frames per sec (30 fps) with a resolution of 1080 pixels in a normal mode, and a video at 15 fps 720 pixels in a heat generation suppressing mode.
- [37] A display unit 150 may display screen data at a preset transfer rate in a preset level of brightness under the control of the controller 100. For example, the display unit 150 may display screen data transmitted at a User Interface (UI) rendering rate of 60 Hz in a level of brightness of 300 cd in a normal mode, and screen data transmitted at a UI



rendering rate of 30 Hz in a level of brightness of 230 cd in a heat generation suppressing mode.

- [38] A charging unit 160 may charge a battery (not shown) with preset charging current in a charge mode under the control of the controller 100. For example, the charging unit 160 may charge a battery with charging current of 1 A in a normal mode, and with charging current of 450 mA in a heat generation suppressing mode under the control of the controller 160. For example, the charging unit 160 may reduce the charging current from 1 A in a normal mode to 450 mA in a heat generation suppressing mode under the control of the controller 100. If a charging amount of the battery is decreased to equal to or less than a lowest acceptable charging ratio (e.g., 20%) in a heat generation suppressing mode, the controller 100 may increase the charging current from 450 mA to 1 A so that the mobile device can be normally operated. Thereafter, if the battery is charged to an amount equal to or greater than a lowest acceptable charging ratio (e.g., 25%), the controller 100 may, for example, adjust the charging current from 1 A to 450 mA.
- [39] The controller 100 may identify a normal mode or a heat generation suppressing mode according to a temperature detected by the temperature sensor 130. The controller 100 may control the operations of the camera 140, the display unit 150 and the charging unit 160 in a heat generation suppressing mode in order to reduce the amount of heat generated in the mobile device. Heat generation in the mobile device may be caused by continued operation of the controller 100. For example, if the controller 100 executes an application that requires a large amount of load, e.g., a game, or a number of applications simultaneously, it may continually operate or become overloaded and accordingly generate a large amount of heat. In that case, the controller 100 may reduce the system clock. For example, the controller 100 may use up to the maximum system clock rate (e.g., 1.4 GHz) in a normal mode. however, it may only use up to a preset clock rate (e.g., 500 MHz) in a heat generation suppressing mode.
- [40] The temperature on an outer surface of the mobile device may differ from the internal temperature of the mobile device detected by the temperature sensor 130. The temperature on the outer surface of the mobile device that the mobile device user can feel and the internal temperature of the mobile device, as detected by the temperature sensor 130, may be empirically measured, thereby setting a temperature to determine that a state in which an unacceptable heat is generated inside the mobile device. If, for example, the temperature sensor 130 is installed near the controller 100, the outer surface temperature and the detected temperature may be acquired as described in the following Table 1. The outer surface temperature refers to a temperature on the outer surface of the mobile device. The detected temperature refers to an internal tem-

perature of the mobile device that is detected by the temperature sensor 130 and corresponds to the outer surface temperature.

[41] Table 1

[Table 1]

Outer surface temperature [°C]	43	45	48	50
Detected temperature [°C]	51	54	59	61

[42] The detected temperature for concluding that the mobile device is overheated may be determined via a variety of methods. For example, concluding that the mobile device is overheated may be set via only a detected temperature. Alternatively, concluding that the mobile device is overheated may be set via a detected temperature and a period of time during which a corresponding detected temperature is maintained. For example, in order to conclude that the mobile device is overheated via only a detected temperature, if a detected temperature is 61°C (or an outer surface temperature is 50°C), the controller 100 may operate the mobile device in a heat generation suppressing mode. Regarding temperatures as described in Table 1, a suppression temperature  $T_w$  may be set to operate the mobile device in a heat generation suppressing mode by combining the detected temperature with a retention time. For example, the suppression temperature  $T_w$  may be set as in the following Table 2, and stored in the memory 110

[43] Table 2

[Table 2]

Detected temperature $T_t$ [°C]	51	54	59	61
Retention time	4 hrs	30 mins	5 mins	Immediately

[44] As described in Table 2, the detected temperature  $T_t$  refers to a temperature that the temperature sensor 130 detects inside the mobile device, i.e., an internal temperature. When a detected temperature, as described in Table 2, is maintained for a corresponding amount of time, i.e., a retention time, the controller 100 may compare it with a preset temperature,  $T_w$ , and execute a heat generation suppressing mode. In that case, the controller 100 may count the retention time via an internal timer. If the controller 100 ascertains that the detected temperature is altered, it may alter the corresponding retention time and determine a temperature and a time period.

[45] Because the mobile device includes a camera 140, a display unit 150, a charging unit 160 and a controller 100, which serve as causes of heat generation, operations in a normal mode and a heat generation suppressing mode may be defined as in the following Table 3.

[46] Table 3

[Table 3]

	Normal mode	Heat generation suppressing mode
Transfer rate/Resolution of Camera	30 fps/1080 p	15 fps/720 p
Data reception rate/Brightness of Display unit	60 Hz/300 cd	30 Hz/230 cd
Charging current of Charging unit	1 A	450 mA
System clock of Controller	1.4 GHz	500 MHz

[47] As described in Table 3, the camera 140 may acquire a video of 1080 pixels at 30 frames per second in a normal mode, and a video of 720 pixels at 15 frames per second in a heat generation suppressing mode. Therefore, the camera 140 may reduce the generation of heat in a heat generation suppressing mode as compared with a normal mode. The display unit 150 may receive frame data at 60 Hz from the buffer of the controller 100 and display it at a level of brightness of 300 cd in a normal mode. The display unit 150 may also receive frame data at 30 Hz from the buffer of the controller 100 and display it at a level of brightness of 230 cd in a heat generation suppressing mode. Therefore, the display unit 150 may reduce the generation of heat in a heat generation suppressing mode as compared with a normal mode. The charging unit 160 may charge the battery with charging current of 1 A in a normal mode, and 450 mA in a heat generation suppressing mode. Therefore, the charging unit 160 may reduce the generation of heat during the charging operation. The controller 100 may use a system clock rate of maximum 1.4 GHz in a normal mode, and system clock rate of maximum 500 MHz in a heat suppressing mode. Therefore, the controller 100 may reduce the generation of heat.

[48] As the temperature  $T_w$  is employed to set a heat generation suppressing mode, a temperature for releasing the heat generation suppressing mode,  $T_s$ , may be required that is called a release temperature. The release temperature  $T_s$  may be set as a specific detected temperature. For example, the release temperature  $T_s$  may be set to 50°C or 51°C. Alternatively, the release temperature  $T_s$  may be set as a preset temperature to which a detected temperature  $T_t$  is lowered during the heat generation suppressing mode. That is, if a set temperature  $T_w$  is determined as described in Table 2, the release temperature  $T_s$  may be set as a temperature less than the currently detected temperature  $T_t$ . For example, if the detected temperature  $T_t$  is lowered from 61°C to 59°C, from 59°C to 54°C, from 54°C to 51°C, and to less than 51°C; or from 61°C to

54°C, from 59°C to 51°C, and to less than 51°C, these temperature may be set as a release temperature  $T_s$ .

[49] FIG. 2 illustrates a flowchart that describes a method for controlling a temperature of a mobile device according to an exemplary embodiment of the present invention. It is assumed that the heat generation modules are a controller 100, a camera 140, a display unit 150 and a charging unit 160. The operations in a normal mode and a heat generation suppressing mode are defined as Table 3.

[50] Referring to FIG. 2, in a normal mode in step 211: the controller 100 may use the maximum system clock, the camera 140 may acquire a video at the maximum frame rate with the maximum resolution, the display unit 150 may receive screen data from the controller 100 at the maximum transfer rate and display it with the highest level of brightness, and the charging unit 160 may charge the battery with the maximum charging current in a charging mode. The controller 100 may receive an internal temperature of the mobile device, detected by the temperature sensor 130, and analyze it in step 213. The controller 100 may determine whether the detected temperature  $T_t$  is greater than a set temperature  $T_w$  to execute a normal mode or a heat generation suppressing mode in step 215. The analysis of the detected temperature, at steps 213 and 215, is described as follows, referring to FIG. 3.

[51] FIG. 3 illustrates a flowchart that describes a method for analyzing an internal temperature of the mobile device and determining whether a heat generation suppressing mode is executed according to an exemplary embodiment of the present invention.

[52] Referring to FIG. 3, the controller 100 may receive the output from the temperature sensor 130 at a measure of time and analyze the internal temperature of the mobile device. If it is determined that a preset period of time to detect has elapsed in step 311, the controller 100 may control the temperature sensor 130 to detect the internal temperature of the mobile device and receive it in step 313. The controller 100 may analyze the detected temperature at steps 315 to 319. If the set temperature  $T_w$  matches a first set temperature  $T_{w1}$  as described in Table 2, the controller 100 may execute an immediate heat generation suppressing mode. If the set temperature  $T_w$  matches a second set temperature  $T_{w2}$  as described in Table 2, the controller 100 may execute a heat generation suppressing mode so that the second set temperature  $T_{w2}$  is maintained for the corresponding period of time. As described in Table 2, the first set temperature  $T_{w1}$  may be 61°C the second set temperature  $T_{w2}$  may be 59°C, 54°C, and 51°C and the retention time may be 5 mins, 30 mins, and 4 hours. Therefore, if the controller 100 detects the first set temperature  $T_{w1}$  via the temperature sensor 130 in step 315, it may execute a heat generation suppressing mode to control the temperature of the mobile device in step 317.

[53] On the contrary, if the controller 100 detects the second set temperature  $T_{w2}$  in step

319, it may determine whether the second set temperature Tw2 is maintained in the mobile device for the corresponding period of time in step 321. If the controller 100 ascertains that the second set temperature Tw2 is maintained in the mobile device for the corresponding period of time at step 321, it may execute a heat generation suppressing mode at step 317. On the contrary, if the controller 100 ascertains that the second set temperature Tw2 is not maintained in the mobile device for the corresponding period of time at step 321, it may increase the retention time in step 323 and return to the process of FIG. 2. For example, as described in Table 2, if the second set temperature Tw2 is 59°C, the controller 100 may determine whether 5 minutes has elapsed at step 321. If the controller 100 ascertains that 5 minutes has elapsed at step 321, it may execute a heat generation suppressing mode at step 317. On the contrary, if 5 minutes has not elapsed at step 321, the controller 100 may increase the retention time and return to the process of FIG. 2. Likewise, if the second set temperature Tw2 is 54°C, the controller 100 may determine whether 30 minutes has elapsed at step 321. If the controller 100 ascertains that 30 minutes has elapsed at step 321, it may execute a heat generation suppressing mode at step 317. On the contrary, if 30 minutes has not elapsed at step 321, the controller 100 may increase the retention time and return to the process of FIG. 2 where it executes a normal mode. Likewise, if the second set temperature Tw2 is 51°C, the controller 100 may determine whether 4 hours has elapsed at step 321. If the controller 100 ascertains that 4 hours has elapsed at step 321, it may execute a heat generation suppressing mode at step 317. On the contrary, if 4 hours has not elapsed at step 321, the controller 100 may increase the retention time and return to the process of FIG. 2 where it executes a normal mode. However, if the detected temperature Tt is less than the second set temperature Tw2, the controller 100 may return to the process of FIG. 2 and executes a normal mode.

[54] During the temperature analysis, if the internal temperature of the mobile device increases (e.g., from 51°C to 54°C or from 54°C to 59°C), the controller 100 may alter the retention time to a retention time corresponding to the increased temperature and re-analyze the temperature. If, for example, the internal temperature of the mobile device changes from 59°C to 61°C, the controller 100 may immediately execute a heat generation suppressing mode irrespective of the retention time. If the internal temperature of the mobile device decreases (e.g., from 61°C to 59°C, from 59°C to 54°C, or from 54°C to 51°C), the controller 100 may alter the retention time to a retention time corresponding to the decreased temperature and re-analyze the temperature. If the internal temperature of the mobile device increases or decreases, the controller 100 may wait for a certain period of time (e.g., 30 seconds, 1 minute, or the like), and then perform the next process.

[55] Referring back to FIG. 2, if it is determined that the detected temperature Tt is

greater than a set temperature  $T_w$  at step 215, the mobile device may execute a heat generation suppressing mode to reduce its internal temperature in step 217. During the heat generation suppressing mode, as described in Table 3, the frame rate and the number of pixels of the camera 140, the transfer rate of screen data and the level of brightness of the display unit 150, the charging current of a charging unit 160 in a charging mode, and the system clock of the controller 100, may be set to corresponding values, respectively. When the mobile device enters a heat generation suppressing mode, the internal temperature starts to decrease. While the internal temperature is decreasing during the heat generation suppressing mode, the controller 100 receives the internal temperature analyzed by the temperature sensor 130 in step 219. The controller 100 determines whether the detected temperature  $T_t$  of the temperature sensor 130 is less than a release temperature  $T_s$  in step 221.

[56] The release temperature  $T_s$  may be fixed to only a preset release temperature (e.g., 51°C as described in Table 2). Alternatively, the release temperature  $T_s$  may be used as one of a number of release temperatures, like the set temperatures, together with corresponding time periods. In an exemplary embodiment of the present invention, the release temperature  $T_s$  may be fixed to only one release temperature. If it is determined that the detected temperature  $T_t$  is greater than the release temperature  $T_s$  at step 221, the controller 100 may return to step 217 and execute a heat generation suppressing mode. On the contrary, if the detected temperature  $T_t$  is less than the release temperature  $T_s$  at step 221, the controller 100 may return to step 211 and execute a normal mode. For example, if the controller 100 ascertains that the internal temperature of the mobile device is less than the release temperature  $T_s$ , it may control the camera 140, charging unit 160 and the processor in a normal mode, based on the values described in Table 2.

[57] If the controller 100 detects a set temperature  $T_w$  to execute a heat generation suppressing mode during the normal mode, it may control the operations of the modules (e.g., camera, display unit, charging unit, and processor, and the like) that emit heat in the mobile device. If the internal temperature of the mobile device increases to a set temperature  $T_w$  during the normal mode, the controller 100 may analyze the heat generation causes and selectively control corresponding modules.

[58] FIG. 4 illustrates a flowchart that describes a method for selectively controlling heat generation causes when the temperature increases in the mobile device and decreasing the internal temperature, according to an exemplary embodiment of the present invention.

[59] Referring to FIG. 4, the controller 100 may execute a normal mode in step 411, receive the internal temperature detected via the temperature sensor 130, as described above referring to FIG. 3, in steps 413 and 415, and analyze the internal temperature.

The internal temperature may be analyzed as the same process as described above referring to FIG. 3. If the detected temperature  $T_t$  is greater than a set temperature  $T_w$ , the controller 100 may analyze the heat generation cause in step 417. For example, if the temperature increases in the mobile device, the controller 100 may analyze the currently executed applications, detect modules that increase the internal temperature, and operate the modules in a heat generation suppressing mode.

- [60] If the cause for heat generation corresponds to a camera 140, the controller 100 may operate the camera 140 in a heat generation suppressing mode via the following steps 419 and 421. If the heat generation cause corresponds to a display unit 150, the controller 100 may operate the display unit 150 in a heat generation suppressing mode via the following steps 423 and 425. If the cause for heat generation corresponds to a charging unit 160 in a charge mode, the controller 100 may operate the charging unit 160 in a heat suppressing mode via the following steps 427 and 429. If the cause for heat generation corresponds to a continued use of the controller 100, the controller 100 may control the system clock in a heat generation suppressing mode via the following steps 431 and 433. In an exemplary embodiment of the present invention, the camera 140, the display unit 150, the charging unit 160 and the system clock in a heat generation suppressing mode may be set to the values as described in Table 3.
- [61] If there are a number of causes for heat generation that have been analyzed at step 417, the controller 100 may control the corresponding modules in a heat generation suppressing mode. After performing steps 433 or 435, the controller 100 may receive the internal temperature of the mobile device, detected via the temperature sensor 130, and analyze it at step 435. The controller 100 may determine whether the detected temperature  $T_t$  is equal to or less than a release temperature  $T_s$  at step 437. If the controller 100 ascertains that the detected temperature  $T_t$  is equal to or less than a release temperature  $T_s$  at step 437, it may release the heat generation suppressing mode and return to step 411 where it executes a normal mode. On the contrary, if the controller 100 ascertains that the detected temperature  $T_t$  is greater than a release temperature  $T_s$  at step 437, it may return to step 417 and maintain the heat generation suppressing mode.
- [62] In an exemplary embodiment of the present invention, the set temperature  $T_w$  may be set to first set temperature  $T_{w1}$  and second set temperature  $T_{w2}$ . If the detected temperature  $T_t$  is a first set temperature  $T_{w1}$  (e.g., 61°C as described in Table 2), the controller 100 may operate all the modules in the mobile device (e.g., camera, display unit, charging unit, and processor) in a heat generation suppressing mode. If the detected temperature  $T_t$  is between a first set temperature  $T_{w1}$  and a second set temperature  $T_{w2}$  (e.g., one of 51°C, 54°C and 59°C as described in Table 2), the controller 100 may identify modules that emit heat in the mobile device and operate the identified modules in a heat generation suppressing mode.

- [63] FIG. 5 illustrates a schematic block diagram according to an exemplary embodiment of the present invention.
- [64] Referring to FIG. 5, the communication unit 120 may communicate with a base station or other external systems in wireless mode. The communication unit 120 may be configured with substantially the same components as the communication unit of FIG. 1 and thus perform the same or similar functions.
- [65] The controller 100 may control operations of the mobile device and perform a temperature control operation according to the an exemplary embodiment of the present invention.
- [66] The memory 110 may include a program storage memory and a data storage memory. The program storage memory may store an Operating System (OS) of the mobile device and application programs. The data storage memory may store tables related to the operations of the mobile device and data created when the application programs are executed. The memory 110 may store a table for setting temperature values and/or the corresponding temperature retention times to determine whether the mobile device is overheated.
- [67] The temperature sensor 105 may be installed near the controller 100. The temperature sensor 105 may detect the internal temperature in the mobile device and transfer it to the controller 100. Heat generation in the mobile device may be caused by overload of the controller 100. For example, if the controller 100 executes an application that requires a large amount of processing, e.g., a game, or a number of applications simultaneously, it may become overloaded and accordingly generate a large amount of heat. In that case, the temperature sensor 105 may detect the temperature near the controller 100 and transfer it to the controller 100. As such, if the controller 100 ascertains that it is overheated, it may reduce the system clock speed. For example, the controller 100 may use up to the maximum system clock rate (e.g., 1.4 GHz) in a normal mode. However, it may use only up to a preset clock rate (e.g., 500 MHz) in a heat generation suppressing mode.
- [68] The camera 140 may acquire video data at a preset frame rate and with a preset resolution in a camera operation mode under the control of the controller 100. The temperature sensor 145 may detect a temperature of the camera 140 and transfer it to the controller 100. The controller 100 may operate the camera 140 in a normal mode or a heat generation suppressing mode according to the temperature detected via the temperature sensor 145. For example, the camera 140 may acquire a video, at 30 frames per sec (30 fps), with a resolution of 1080 pixels in a normal mode, and a video at 15 fps with a resolution of 720 pixels in a heat generation suppressing mode.
- [69] The display unit 150 may display screen data at a preset transfer rate and a preset level of brightness under the control of the controller 100. The temperature sensor 155



may detect the temperature of the display unit 150 and transfer it to the controller 100. The controller 100 may operate the display unit 150 in a normal mode or a heat generation suppressing mode according to the temperature detected via the temperature sensor 155. For example, the display unit 150 may display screen data transmitted at a UI rendering rate of 60 Hz at a level of brightness of 300 cd in a normal mode and screen data transmitted at a UI rendering rate of 30 Hz at a level of brightness of 230 cd in a heat generation suppressing mode.

[70] The temperature sensor 165 may detect the temperature of the charging unit 160 and transfer it to the controller 100. The controller 100 may operate the charging unit 160 in a normal mode or a heat generation suppressing mode according to the temperature detected via the temperature sensor 165. The charging unit 160 may charge a battery (not shown) with preset charging current in a charge mode under the control of the controller 100. For example, the charging unit 160 may charge a battery with a charging current of 1 A in a normal mode, and with a charging current of 450 mA in a heat generation suppressing mode under the control of the controller 160. For example, the charging unit 160 may reduce the charging current from 1 A in a normal mode to 450 mA in a heat generation suppressing mode under the control of the controller 160. If an amount of charge in the battery is decreased to equal to or less than a lowest acceptable charging ratio (e.g., 20%) in a heat generation suppressing mode, the controller 100 may increase the charging current from 450 mA to 1 A so that the mobile device can be normally operated. Thereafter, if the battery is charged with a charging amount equal to or greater than a lowest acceptable charging ratio (e.g., 25%), the controller 100 may adjust the charging current from 1 A to 450 mA, for example.

[71] The controller 100 may determine whether the modules (e.g., the controller 100, the camera 140, the display unit 150, and the charging unit 160) are required to operate in a normal mode or a heat generation suppressing mode according to the temperatures detected via the temperature sensors 105, 145, 155, and 165, respectively. In order to reduce the internal temperature of the mobile device, the controller 100 may control the system clock, the camera 140, the display unit 150 and the charging unit 160 to operate in a heat generation suppressing mode.

[72] In another exemplary embodiment of the present invention, shown in FIG. 5, the controller 100 may detect the temperatures of the respective modules and control corresponding modules that are overheated, thereby preventing the mobile device from being overheated. To this end, the controller 100 may control the temperature of the mobile device in the same processes as the method of FIG. 4.

[73] The controller 100 may execute a normal mode at step 411. The controller 100 may receive the temperatures of the respective modules detected via the temperature

sensors 105, 145, and 155, and analyze them at steps 413 and 415. The controller 100 may also receive a temperature of the charging unit 160 in a charging mode, detected via the temperature sensor 165. The charging unit 160 may execute the charging mode when the mobile device operates in a normal mode. Alternatively, the charging unit 160 may also execute the charging mode when the mobile device is turned off. In the following description, it is assumed that the charging unit 160 executes the charging mode when the mobile device operates in a normal mode. If the detected temperature  $T_t$ , detected by the temperature sensor(s) 105, 145 155 and/or 165, is greater than a set temperature  $T_w$ , the controller 100 may operate the corresponding module(s) in a heat generation suppressing mode.

- [74] If the heat generation cause corresponds to a camera 140, the controller 100 may operate the camera 140 in a heat generation suppressing mode. If the cause for heat generation corresponds to a display unit 150, the controller 100 may operate the display unit 150 in a heat generation suppressing mode. If the heat generation cause corresponds to a charging unit 160, the controller 100 may operate the charging unit 160 in a heat generation suppressing mode. If the heat generation cause corresponds to a system overload, the controller 100 may control the system clock in a heat generation suppressing mode. In another exemplary embodiment of the present invention, the camera 140, display unit 150, charging unit 160 and the system clock in a heat generation suppressing mode may be set to the values as described in Table 3.
- [75] If there are a number of heat generation causes, the controller 100 may control the corresponding modules in a heat generation suppressing mode. If the controller 100 ascertains that the mobile device is in a overheated state, it may operate corresponding modules that provide heat generation causes in a heat generation suppressing mode. The controller 100 may receive the temperatures of the modules operating in a heat generation suppressing mode via the temperature sensors respectively, and analyze them. The controller 100 may determine whether the detected temperatures  $T_t$  of the modules are equal to or less than release temperatures  $T_s$ , respectively. If the controller 100 ascertains that the detected temperatures  $T_t$  are equal to or less than release temperatures  $T_s$  respectively, it may release the heat generation suppressing mode of a corresponding module and operate it in a normal mode. On the contrary, if the controller 100 ascertains that the detected temperatures  $T_t$  are greater than release temperatures  $T_s$  respectively, it may maintain the heat generation suppressing mode of a corresponding module.
- [76] As described above, the mobile device is equipped with a variety of modules that may cause heat generation, and a sensor (e.g., a thermistor) for detecting the temperature inside the mobile device. The sensor may be located near the heat generation sources. The temperature sensor may detect the temperature according to heat from a

processor and other parts in the mobile device. The exemplary system and method according to the invention controls the operations of a corresponding module and thus prevents the temperature in the mobile device from rising. Therefore, the exemplary system and method may prevent use interruptions or low temperature burns caused as the mobile device is overheated. For example, the exemplary system and method may control the operations of a processor, an LCD module, a camera module, a charger, and the like, as causes of heat generation in the mobile device, and thus prevent the outer surface of the mobile device from being overheated.

[77] While the invention has been shown and described with reference to certain exemplary embodiments thereof, it will be understood by those skilled in the art that various changes in form and details may be made therein without departing from the spirit and scope of the invention as defined by the appended claims and their equivalents.

## Claims

- [Claim 1] A temperature control system of a mobile device, the system comprising:  
a memory for storing a set temperature value and a release temperature value;  
a temperature sensor for sensing an internal temperature of the mobile device;  
at least one module that emits heat; and  
a controller,  
wherein the controller compares the output of the temperature sensor with the set temperature value in a normal mode in order to determine whether the mobile device is overheated, and controls, if the mobile device is overheated, the at least one module to operate in a heat generation suppressing mode, compares the output of the temperature sensor with the release temperature value in the heat generation suppressing mode in order to determine whether to release the heat generation suppressing mode, and executes the normal mode if the heat generation suppressing mode is released according to the comparison result.
- [Claim 2] The system of claim 1, wherein:  
the at least one module comprises a camera and a display unit; and  
the controller reduces a video frame rate and a resolution of the camera to preset values, and the level of brightness for screen data transmitted to the display unit in the heat generation suppressing mode.
- [Claim 3] The system of claim 2, wherein the controller reduces the frame rate of screen data transmitted to the display unit from 60 Hz to 30 Hz in the heat generation suppressing mode.
- [Claim 4] The system of claim 3, wherein the controller reduces a system clock rate to a preset clock rate in the heat generation suppressing mode.
- [Claim 5] The system of claim 4, further comprising:  
a charging unit,  
wherein the controller controls the charging unit to reduce an amount of charging current in a charging mode in the heat generation suppressing mode.
- [Claim 6] The system of claim 4, wherein:  
the video frame rate and the resolution of the camera are reduced by half; and

the transfer rate of screen data transmitted to the display unit is reduced by half.

[Claim 7]

The system of claim 1, wherein:

the memory stores a first set temperature and a second set temperature, the second set temperature being less than the first set temperature, and a retention time for maintaining the second set temperature, and wherein the controller executes the heat generation suppressing mode if the detected temperature is greater than the first set temperature in the normal mode, and executes, if the detected temperature is greater than the second set temperature, the heat generation suppressing mode during the retention time.

[Claim 8]

The system of claim 7, wherein:

the at least one module comprises a camera, a display unit, and a charging unit; and

the controller reduces a video frame rate and a resolution of the camera to preset values in the heat generation suppressing mode, the level of brightness for screen data transmitted to the display unit in the heat generation suppressing mode, an amount of charging current of the charging unit in the heat generation suppressing mode, and a system clock rate in the heat generation suppressing mode.

[Claim 9]

The system of claim 8, wherein the controller reduces the frame rate of screen data transmitted to the display unit from 60 Hz to 30 Hz in the heat generation suppressing mode.

[Claim 10]

The system of claim 9, wherein:

the video frame rate and the resolution of the camera are reduced by half; and

the transfer rate of screen data transmitted to the display unit is reduced by half.

[Claim 11]

A method for controlling temperature in a mobile device that includes a memory for storing a set temperature value and a release temperature value, a temperature sensor for sensing an internal temperature of the mobile device, and at least one module that emits heat, the method comprising:

detecting, by the temperature sensor, an internal temperature of the mobile device in a normal mode;

comparing the detected temperature of the temperature sensor with the set temperature value to determine whether the mobile device is overheated;

controlling, if the mobile device is overheated, the at least one module to operate in a heat generation suppressing mode;  
comparing the output of the temperature sensor with the release temperature value in the heat generation suppressing mode in order to determine whether to release the heat generation suppressing mode; and  
executing the normal mode if the heat generation suppressing mode is released according to the comparison result.

[Claim 12]

The method of claim 11, wherein:

the at least one module comprises a camera, a display unit, and a charging unit, and wherein the controlling of the modules in the heat generation suppressing mode comprises:

reducing a video frame rate and a resolution of the camera to preset values in the heat generation suppressing mode;

reducing the level of brightness for screen data transmitted to the display unit in the heat generation suppressing mode;

reducing a charging current of the charging unit in the heat generation suppressing mode; and

reducing a system clock the heat generation suppressing mode.

[Claim 13]

The method of claim 12, further comprising:

reducing the frame rate of screen data transmitted to the display unit from 60 Hz to 30 Hz in the heat generation suppressing mode.

[Claim 14]

The method of claim 13, wherein:

the memory stores a first set temperature and a second set temperature, the second set temperature being less than the first set temperature, and a retention time for maintaining the second set temperature, and wherein the determining of whether the mobile device is overheated comprises:

executing the heat generation suppressing mode if the detected temperature is greater than the first set temperature in a normal mode; and

executing, if the detected temperature is greater than the second set temperature, the heat generation suppressing mode during the retention time.

[Claim 15]

A system for controlling temperature in a mobile device, the system comprising:

a memory for storing a set temperature value and a release temperature value;

at least one module that emits heat;

at least one temperature sensor installed near the at least one module;

and a controller,

wherein the controller compare an output of the at least one temperature sensor with the set temperature value in a normal mode in order to determine whether the at least one module is overheated and controls a corresponding at least one module that is overheated to operate in a heat generation suppressing mode, compares the output of the at least one temperature sensor for the at least one module operating in the heat generation suppressing mode with the release temperature value in order to determine whether to release the heat generation suppressing mode, and controls, if the heat generation suppressing mode of the corresponding at least one module is released according to the comparison result, the corresponding at least one module to operate in a normal mode.

[Claim 16]

The system of claim 15, wherein:

the at least one module comprises a processor, a camera, a display unit, and a charging unit;

the at least one temperature sensor comprises a plurality of temperature sensors installed near the modules, respectively; and

the controller controls the camera to reduce a video frame rate and a resolution of the camera to preset values in the heat generation suppressing mode for the camera, the display unit to reduce a level of brightness for screen data transmitted to the display unit in the heat generation suppressing mode for the display unit, the charging unit to reduce an amount of charging current for a battery in the heat generation suppressing mode for the charging unit; and the processor to reduce a system clock rate in the heat generation suppressing mode for the processor.

[Claim 17]

A method for controlling temperature in a mobile device that includes a memory for storing a set temperature value and a release temperature value, at least one module that emits heat, and at least one temperature sensor installed near the modules, the method comprising:

comparing an output of the at least one temperature sensor with the set temperature value to determine whether the mobile device is overheated in a normal mode;

controlling, if it is determined that the mobile device is overheated, the at least one module to operate in a heat generation suppressing mode;

comparing the output of the at least one temperature sensor of the at least one module operating in the heat generation suppressing mode

with the release temperature value in order to determine whether to release the heat generation suppressing mode of the at least one module; and

operating, if the heat generation suppressing mode of the at least one module is released according to the comparison result, the at least one module in a normal mode.



[Fig. 1]

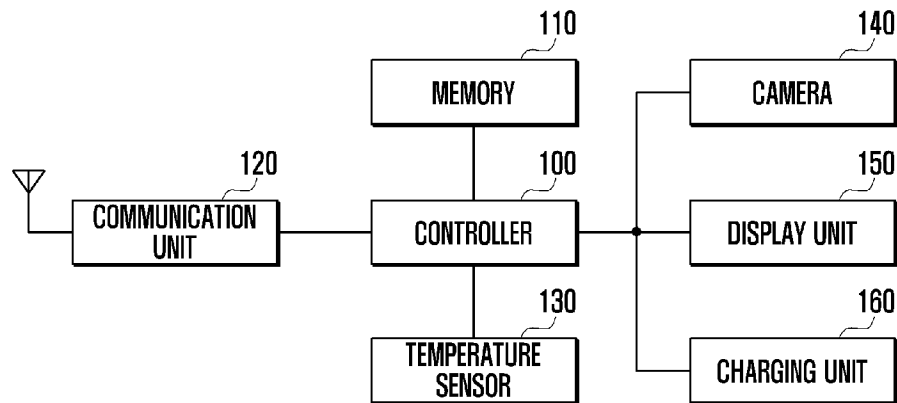

[Fig. 2]

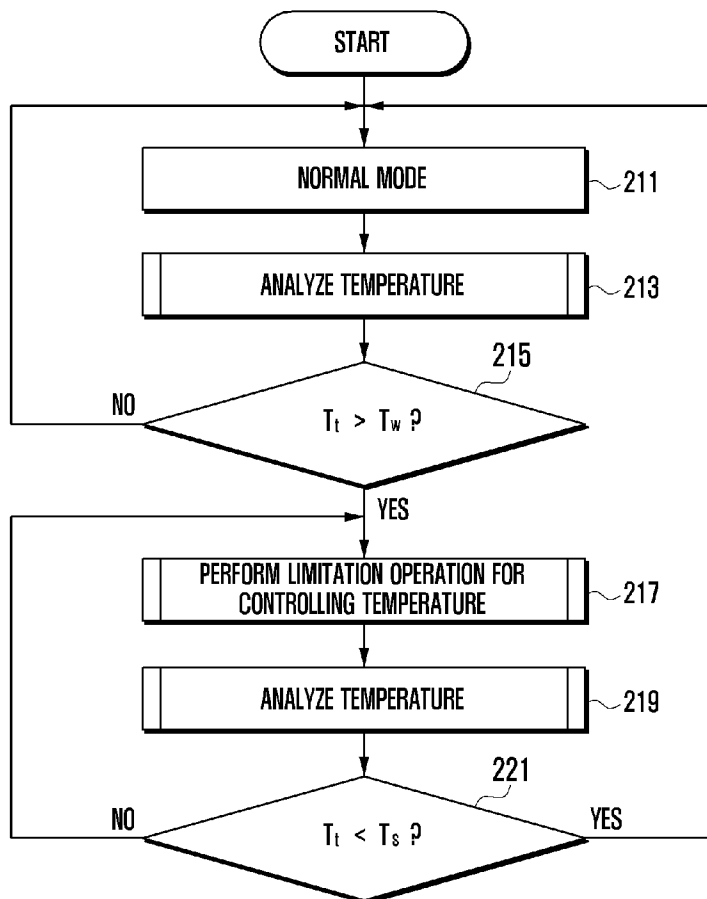

[Fig. 3]

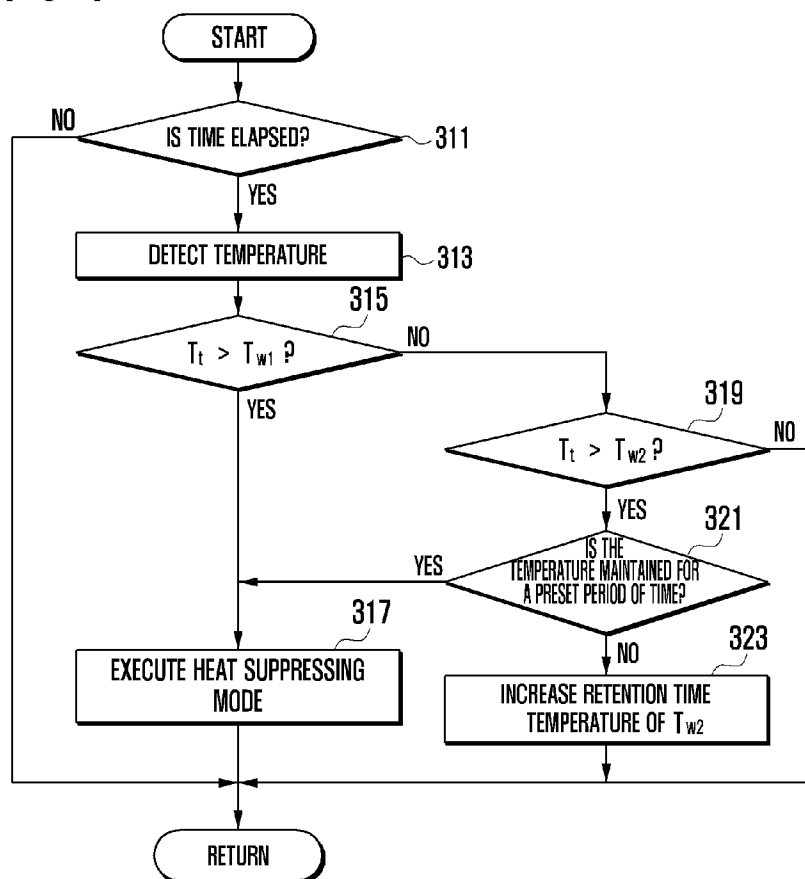

[Fig. 4]

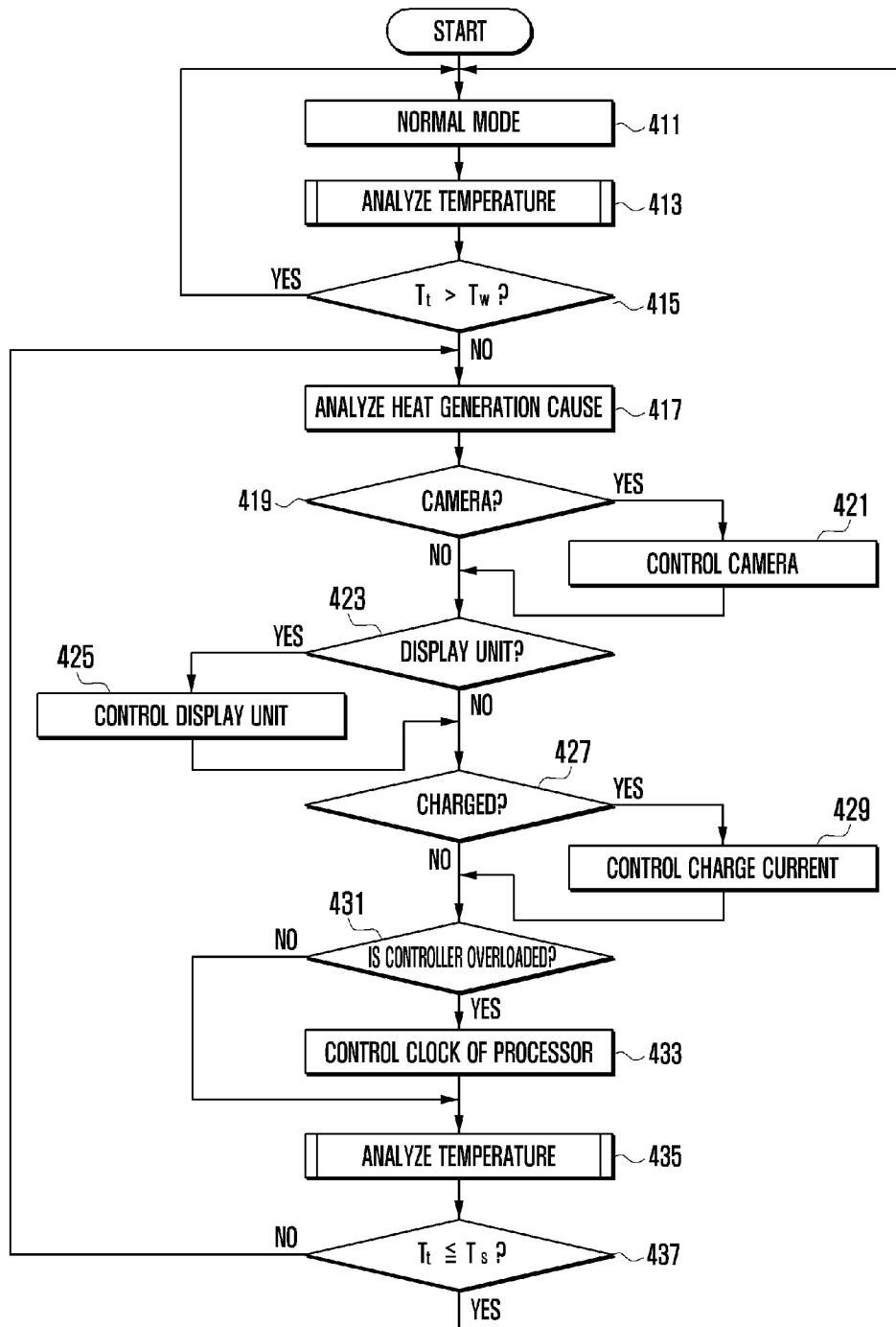

[Fig. 5]

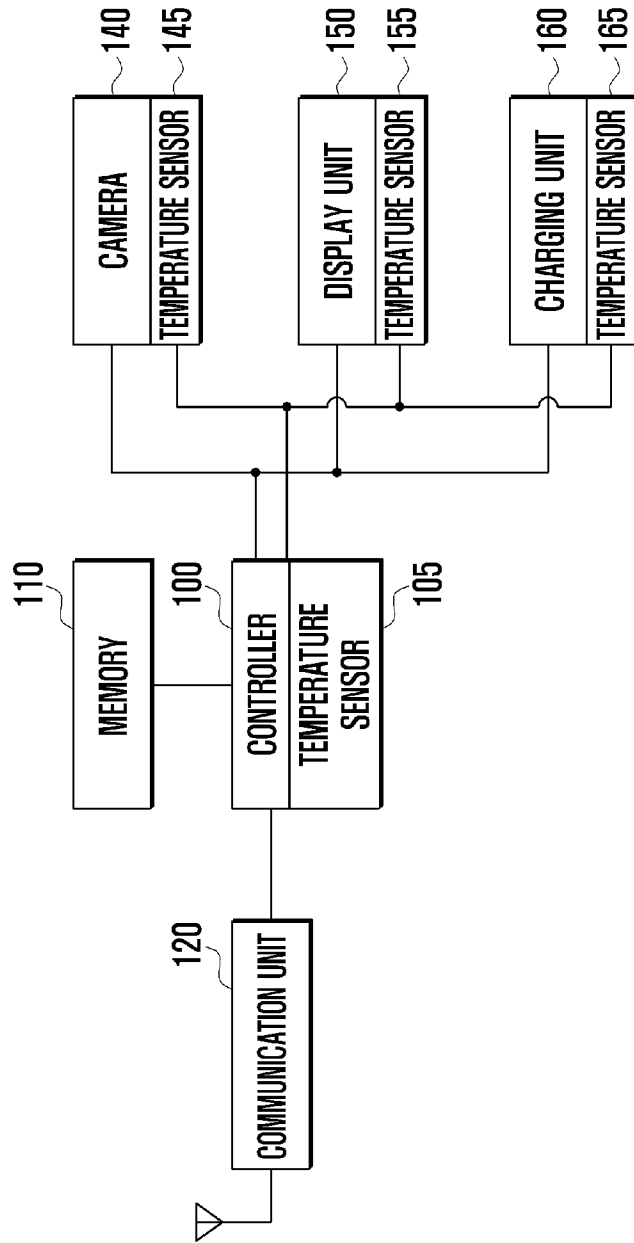

**A. CLASSIFICATION OF SUBJECT MATTER*****H04B 1/40(2006.01)i, G05D 23/24(2006.01)i***

According to International Patent Classification (IPC) or to both national classification and IPC

**B. FIELDS SEARCHED**

Minimum documentation searched (classification system followed by classification symbols)

H04B 1/40; G01N 19/10; G06F 15/00; H01M 10/50; G05D 23/19

Documentation searched other than minimum documentation to the extent that such documents are included in the fields searched

Korean utility models and applications for utility models

Japanese utility models and applications for utility models

Electronic data base consulted during the international search (name of data base and, where practicable, search terms used)

eKOMPASS(KIPO internal) &amp; Keywords: temperature, mobile, heat

**C. DOCUMENTS CONSIDERED TO BE RELEVANT**

Category*	Citation of document, with indication, where appropriate, of the relevant passages	Relevant to claim No.
X A	KR 10-2007-0068839 A (PANTECH CO., LTD.) 02 July 2007 See abstract, figure 3 and claims 1-7.	1,7,11,14-15,17 2-6,8-10,12-13,16
A	KR 10-2007-0068855 A (LG ELECTRONICS INC.) 02 July 2007 See abstract, figure 4 and claims 1-9.	1-17
A	KR 10-2005-0095185 A (PANTECH & CURITEL COMMUNICATIONS, INC.) 29 September 2005 See abstract, figure 3 and claims 1-2.	1-17
A	US 2011-0137607 A1 (HSING-YUAN HSIEH) 09 June 2011 See figures 2-3 and corresponding detailed description.	1-17



Further documents are listed in the continuation of Box C.



See patent family annex.

\* Special categories of cited documents:

"A" document defining the general state of the art which is not considered to be of particular relevance

"E" earlier application or patent but published on or after the international filing date

"L" document which may throw doubts on priority claim(s) or which is cited to establish the publication date of citation or other special reason (as specified)

"O" document referring to an oral disclosure, use, exhibition or other means

"P" document published prior to the international filing date but later than the priority date claimed

"T" later document published after the international filing date or priority date and not in conflict with the application but cited to understand the principle or theory underlying the invention

"X" document of particular relevance; the claimed invention cannot be considered novel or cannot be considered to involve an inventive step when the document is taken alone

"Y" document of particular relevance; the claimed invention cannot be considered to involve an inventive step when the document is combined with one or more other such documents, such combination being obvious to a person skilled in the art

"&amp;" document member of the same patent family

Date of the actual completion of the international search

21 MARCH 2013 (21.03.2013)

Date of mailing of the international search report

**22 MARCH 2013 (22.03.2013)**

Name and mailing address of the ISA/KR

Korean Intellectual Property Office  
189 Cheongsu-ro, Seo-gu, Daejeon Metropolitan  
City, 302-701, Republic of Korea

Facsimile No. 82-42-472-7140

Authorized officer

YOO, Sun Jung

Telephone No. 82-42-481-5775



**INTERNATIONAL SEARCH REPORT**

Information on patent family members

International application No.

**PCT/KR2012/009174**Patent document  
cited in search reportPublication  
datePatent family  
member(s)Publication  
date

KR 10-2007-0068839 A

02.07.2007

None

KR 10-2007-0068855 A

02.07.2007

None

KR 10-2005-0095185 A

29.09.2005

None

US 2011-0137607 A1

09.06.2011

None