

**I/We claim:**

1. Metal detector (420), comprising a metallic enclosure (421) with an entrance aperture (430) and an exit aperture (431) whose cross-sectional areas differ from each other in size, further comprising inside the enclosure (421) a coil system with at least one transmitter coil (423) and at least one first and at least one second receiver coil (424, 425) bounding a detection zone (428) which extends between the entrance and exit apertures (430, 431) and through which objects under inspection can move along a travel path entering the metal detector (420) through the entrance aperture (430) and leaving the metal detector (420) through the exit aperture (431), said detection zone (428) having a cross-sectional profile that varies along said travel path and said coils (423, 424, 425) differing in size from each other, wherein the at least one transmitter coil (423), when energized by an alternating electric current, generates a primary electromagnetic field which, in turn, induces a first voltage in the at least one first receiver coil (424) and a second voltage in the at least one second receiver coil (425), and wherein the at least one first receiver coil (424) and the at least one second receiver coil (425) are positioned relative to said at least one transmitter coil (423) at an unequal distance, so that the first and second voltages cancel each other when there is no metal present in said objects under inspection.
2. Metal detector (420) according to claim 1, characterized in that said at least one first receiver coils (424) being arranged upstream and said at least one second receiver coils (425) being arranged downstream of the at least one transmitter coils (423) relative to said travel path.
3. Metal detector (420) according to claim 1 or 2, characterized in that the first and the second receiver coils (424, 425) and the transmitter coil (423) are wound on a common coil former (422) which is hollow, made of an electrically insulating non-metallic material, and whose inside conforms to said variable cross-sectional profile of the detection zone (428), and/or that the first and second receiver coils

(424, 425) are connected in series with each other, but their windings are wired with the opposite sense of rotation relative to each other.

4. Metal detector (420) according to claim 1, 2 or 3, characterized in that the transmitter coil (423) is positioned out of center between the first and second receiver coils (424, 425).
5. Metal detector (420) according to claim 4, characterized in that the transmitter coil (423) is positioned in a central plane between the entrance aperture (430) and the exit aperture (431).
6. Metal detector (420) according to claim 4, characterized in that the transmitter coil (423) is positioned out of center between the entrance aperture (430) and the exit aperture (431).
7. Metal detector (420) according to one of the claims 1 to 6, characterized in that the transmitter coil (423) is arranged nearer to the smaller of the first and second receiver coils (424, 425).
8. Metal detector (420) according to one of claims 1 to 7, characterized in that the detection zone (428) has the shape of a funnel.
9. Metal detector (420) according to claim 8, characterized in that said funnel is shaped like an inverted truncated cone, a section of a hyperboloid or other surface of revolution, an inverted truncated pyramid, or another continuous or multifaceted surface of rotational symmetry.
10. Metal detector (420) according to claim 8 or 9, characterized in that the metallic enclosure (421) is of a shape that is different from the shape of the funnel.

11. Metal detector (420) according to claim 8 or 9, characterized in that the metallic enclosure (421) approximately follows the shape of the funnel, leaving a space of substantially uniform width between the coil former (422) and the enclosure (421).
- 5
12. Metal detector (420) according to one of the claims 3 to 11, characterized in that the space between the coil former (422) and the enclosure (421) is filled with a potting compound.
- 10 13. Metal detector (420) according to one of the claims 1 to 12, characterized in that said metal detector (420) further comprises means for cancelling the primary field beyond a distance from the coil system.
14. Metal detector (420) according to claim 13, characterized in that the means  
15 for cancelling the primary field comprise metallic flanges or collars (426, 427) that are connected to or integral with the rims of the entrance and exit apertures (430, 431) of the enclosure (421) of the metal detector (420).
15. Metal detector (420) according to claim 13 or 14, characterized in that the  
20 primary field of the transmitter coil (423) is nullified outside of the confines of the housing and does not reach outside the entrance aperture and the exit aperture.

Dated: 05 August 2014

25 

**JAYA PANDEYA**

**IN/PA-1345**

**AGENT FOR THE APPLICANT**

30 To  
The Controller of Patents  
The Patent Office, at New Delhi

**FORM 2**

THE PATENTS ACT, 1970  
(39 of 1970)  
&  
THE PATENTS RULES, 2003

**COMPLETE SPECIFICATION**  
(See section 10, rule 13)

**1. Title of the invention:** METAL DETECTOR FOR PRODUCTION AND PACKAGING LINES

**2. Applicant(s)**

NAME	NATIONALITY	ADDRESS
METTLER-TOLEDO SAFELINE LTD.	British	Montford Street Salford Manchester Greater Manchester M50 2XD United Kingdom
TNA AUSTRALIA PTY LIMITED	Australian	24 Carter Street Lidcombe Sydney New South Wales 2141 Australia

**3. Preamble to the description**

**COMPLETE SPECIFICATION**

The following specification particularly describes the invention and the manner in which it is to be performed.

The invention relates to an industrial metal detector for the food-, beverage-,  
5 pharmaceuticals-, plastics-, chemicals-, packaging-, and other industries. The main  
purpose of metal detectors of the kind described herein is to detect the presence of  
metal in an article, a bulk material, or generally any object being examined. Such  
metal detectors are widely used and integrated into production and packaging lines, for  
example to detect contamination of food by metal particles or components from broken  
10 processing machinery during the manufacturing process, which constitutes a major  
safety issue in the food industry. The generic type of metal detector that this invention  
relates to and which is known as balanced three-coil system with an encircling coil  
arrangement can be described as a portal through which the articles and materials  
under inspection are moving, for example individual packages riding on a horizontal  
15 conveyor belt through a vertical portal, or a stream of bulk material in free fall through a  
vertical duct or funnel passing through a horizontally arranged portal.

The portal is generally configured as a box-shaped metallic enclosure with an entrance  
aperture and an exit aperture. The operative part of the metal detector is a system of  
three electrical coils wound on a common hollow carrier or coil former made of a non-  
20 metallic material, which is arranged inside the metallic enclosure. The aperture cross-  
section of the coil former matches the size and shape of the entrance and exit  
apertures and lines up with them, so that the coil former and the entrance and exit  
apertures form a tunnel defining a detection zone through which the conveyor belt or  
other transport means moves the articles or materials under inspection. The aperture  
25 cross-section of this detection zone tunnel is generally rectangular or circular, but  
could also have any other shape.

In state-of-the-art metal detectors of this type, the coils are exactly parallel to each other and, consequently, their parallel planes are orthogonal to their common central axis. The center coil, also called transmitter coil, is connected to a high-frequency oscillator and thus generates a primary alternating electromagnetic field which, in turn, induces a first and a second alternating voltage, respectively, in the two coils on either side of the center coil, which are also called the first and the second receiver coil. The first and second receiver coils are connected in series with each other, but with their windings wired in opposition to each other. In other words, the coil wire runs continuously from a first output terminal through the windings of the first receiver coil, then with the opposite sense of rotary direction through the windings of the second receiver coil to a second output terminal. In addition the first and second receiver coils are located equidistant from the transmitter coil. Therefore, they are in all respects mirror images of each other in relation to the central plane of the transmitter coil, and thus the first and the second alternating voltage induced in them by the primary alternating electromagnetic field will cancel each other. In other words, the mirror symmetry of this state-of-the-art metal detector has the result that the voltage picked up between the first and second output terminals will be zero.

Symmetrical balance coil arrangements can also consist of multiple transmitter coils and/or multiple receiver coils that are arranged in such a way to achieve a so called null balance condition. Therefore the first receiver coil can form one or more entrance-side receiver coils, and the second receiver coil one or more exit-side receiver coils. Likewise the transmitter coil can be designed as one or more transmitter coils.

However, if a piece of metal passes through the coil arrangement, the electromagnetic field is disturbed, giving rise to a dynamic voltage signal across the output terminals of the serially connected receiver coils.

The metallic enclosure surrounding the coil arrangement serves to prevent airborne electrical signals or nearby metallic items and machinery from interfering with the proper functioning of the metal detector. In addition, the metal enclosure adds strength

and rigidity to the assembly, which is absolutely essential as even microscopic dislocations of the coils relative to each other and relative to the enclosure can disturb the detection system which is sensitive to signals in the nanovolt range.

An issue of concern in metal detectors of the foregoing description is their sensitivity to  
5 stationary and, even more so, to moving metal in areas outside the detection zone  
and, in particular, even far outside the enclosure of the metal detector. This is due to  
the fact that the electromagnetic field generated by the transmitter coil extends outside  
the entrance and exit apertures to a distance as far as two or three times the length of  
the detection zone. If there are stationary or moving metal parts within this range, for  
10 example the support frame or other components of a conveyor, the interaction of the  
electromagnetic field with the metallic parts in its reach will produce an unwanted  
output signal of the receiver coils which interferes with the actual detection signals  
originating from metallic contaminants in the material under inspection traveling  
through the metal detector. Therefore, unless special design measures are taken, a  
15 large space before the entrance aperture and after the exit aperture of the metal  
detector has to be kept free of all metal. The area that must be kept free of metal is  
generally called the "metal-free zone" or MFZ.

A more detailed explanation of this requirement of a metal-free zone and a means for  
reducing or even eliminating the metal-free zone in the type of metal detector  
20 described hereinabove are presented in EP 0 536 288 B1, which is hereby  
incorporated by reference in the present disclosure. One of the possible means for  
reducing or eliminating the MFZ described in EP 0 536 288 B1 has the form of metallic  
flanges or collars that may be integral with the rims of the entrance and exit apertures  
of the enclosure of the metal detector. These flanges or collars act as short-circuit  
25 coils in which a current is induced by the alternating electromagnetic field of the  
transmitter coil. The induced current, in turn, generates a secondary electromagnetic  
field which can, under certain conditions, nullify the primary field of the transmitter coil  
beyond a certain distance before the entrance coil and after the exit coil, even to the  
extent that the primary field outside the apertures of the enclosure is almost totally

suppressed and the metal-free zones before the entrance aperture and after the exit aperture are effectively reduced to zero and a so-called "zero metal-free zone" (ZMFZ) can be achieved.

5 A metal detector using the ZMFZ concept of the foregoing description is especially advantageous for situations where space is restricted, such as with a short conveyor system or when the metal detector is installed in a vertical flow path for example to inspect objects falling inside a chute from a weighing machine to a bag-making machine.

10 In the last-mentioned case of a vertical arrangement, the chute that guides the falling objects or materials under inspection through the metal detector is in many cases either funnel-shaped or includes funnel-shaped sections. A funnel or generally a conduit with a progressively narrowing cross-section does not match the cylindrical detection zone through a metal detector of the kind described previously. Thus, if the funnel-shaped conduit is matched to the entrance aperture of the enclosure of the  
15 metal detector, towards the exit aperture there will be an empty air space of increasing width between the tapered circumference of the funnel and the cylindrical inside wall of the detection zone. This arrangement may be considered sub-optimal in terms of detector sensitivity and space usage. More directly, it points to the need for a metal detector whose entrance and exit apertures and detection zone conform to a tapered,  
20 funnel-shaped profile of a channel or chute which guides the movement of the objects or materials through the metal detector. A solution to that need can be provided by an asymmetric configuration of the entire metal detector, wherein not only the exit aperture is smaller than the entrance aperture of the enclosure, but also the coils following each other in sequence, i.e. the entrance-side receiver coil, the transmitter coil, and the exit-side receiver coil, will have to be progressively smaller. At the same  
25 time, the advantages of the balanced coil system and of the ZMFZ design concept should preferably be maintained.



It is therefore the object of the present invention to provide a metal detector, for example of the generic type described in the introductory paragraph, with an asymmetrically configured enclosure and detector coil system while maintaining at least the functional properties of a balanced coil system.

- 5 This objective is met by a metal detector having the features named in the independent patent claim 1. Various embodiments and refinements of the invention are presented in the dependent claims.

- The metal detector according to the present invention has a metallic enclosure with an entrance aperture and an exit aperture and, arranged inside the metallic enclosure, a
- 10 coil system with at least one transmitter coil and at least one first and at least one second receiver coil. The entrance and exit apertures and the first and second receiver coils enclose a tunnel-like detection zone through which objects under inspection are transported along a transport path that enters the metal detector through the entrance aperture and leaves the metal detector through the exit aperture.
- 15 The metal detector of the present invention is distinguished from known prior art by the fact that the cross-sectional areas of the entrance aperture and the exit aperture differ from each other and that the detection zone has a cross-sectional profile that changes continuously from the entrance aperture to the exit aperture. Consequently, since the coil system encloses the detection zone and thus conforms to the variable cross-
- 20 sectional profile of the detection zone, the at least one first receiver coil, the at least one transmitter coil, and the at least one second receiver coil differ from each other in size.

- The first and second receiver coils in a metal detector of the present invention are therefore not symmetric to each other relative to a plane defined by the at least one
- 25 transmitter coil, but regardless of said asymmetry, the first and second receiver coils and the at least one transmitter coil are in a state of balance where the aforementioned first and second voltages cancel each other when there is no metal present in said

objects under inspection, i.e. the at least one first receiver coil and the at least one second receiver coil are positioned relative to said at least one transmitter coil at an unequal distance.

As balance coil arrangements can also consist of multiple transmitter coils and/or  
5 multiple receiver coils that are arranged in such a way to achieve a so called null balance condition, in the context of the following description and claims of the inventive concept, the term "transmitter coil" and/or "receiver coil" shall stand for "at least one transmitter coil" and/or "at least one receiver coil".

Relative to this transport path, the first receiver coil can be arranged ahead of the  
10 transmitter coil, and the second receiver coil is arranged after the transmitter coil.

In preferred embodiments of the invention the first and second receiver coils and the transmitter coil are wound on a common coil former which is hollow, made of an electrically insulating non-metallic material, and whose inside conforms to the variable cross-sectional profile of the detection zone.

15 Preferably the first and second receiver coils are wired in series with each other, they have an equal small number of winding turns (typically a single turn), and they are wound with the opposite sense of rotation relative to each other.

As the metal detector of the present invention lacks the symmetry of the coil system that is common to metal detectors of the prior art, a new way has been found to  
20 balance the induced voltages of the first and second receiver coils. It was worked out that the smaller of the receiver coils should be nearer to the transmitter coil in order to equalize the induced voltages in the unequal receiver coils.

In an exemplary embodiment the transmitter coil is positioned in a central plane between the entrance aperture and the exit aperture and the receiver coils are  
25 arranged each at a different distance from the transmitter coil, i.e. asymmetrically with regard to their position from said central plane. Alternatively the at least one transmitter

coil is positioned out of center between the entrance aperture and the exit aperture whereas the receiver coils are arranged each at a different distance from the transmitter coil but not necessarily from said central plane.

5 In a preferred embodiment of the invention, the detection zone has the shape of a funnel, so that the cross-sectional area of the flow stream continuously decreases from the entrance aperture to the exit aperture. The funnel can be shaped for example like an inverted truncated cone, a section of a hyperboloid or other surface of revolution, an inverted truncated pyramid, and other continuous as well as multifaceted surfaces of rotational symmetry.

10 In a preferred embodiment, the metallic enclosure is designed to approximately follow the shape of the funnel at a substantially uniform distance. For example, if the detection zone is cone-shaped, the enclosure could likewise be a truncated cone, concentric with and parallel to the coil former. Alternatively, a conical coil system could be installed in an enclosure with the shape of a truncated pyramid whose central axis  
15 coincides with the central axis of the coil former and whose walls can be sloped at the same or at a different angle as the circumference wall of the coil former.

Preferably, the space between the coil former and the enclosure is filled with a potting medium, for example a thermosetting polymer such as an epoxy compound. This helps to secure the coil former and coil windings as well as any electronic components  
20 against shocks and vibrations and also to exclude moisture.

Like the most closely comparable metal detectors of the prior art, a preferred embodiment of the metal detector of the present invention comprises means for cancelling the primary field beyond a distance from the coil system. The means for cancelling the primary field are preferably configured in the form of metallic flanges or  
25 collars that are connected to or integral with the rims of the entrance and exit apertures of the metallic enclosure of the metal detector.

The flanges or collars perform the function of short-circuit coils in which an alternating current is induced by the primary electromagnetic field of the transmitter coil. This induced current, in turn, generates a secondary electromagnetic field which nullifies the primary field of the transmitter coil beyond a certain distance from the coil system  
5 but does not affect the metal detector in its function of detecting metal contained in objects moving through the detection zone.

Preferably, the boundaries beyond which the primary field of the transmitter coil is nullified are located directly at the entrance and exit apertures of the enclosure. Thus, there are no zones adjacent to the metal detector that must be kept free of metal. In  
10 this preferred embodiment, the metal detector with an asymmetrically configured enclosure and detector coil system combines the functional properties of the balanced coil system and the ZMFZ design concept.

To produce a metal detector according to the invention with an asymmetrically configured enclosure and detector coil system, one could for example start with a  
15 tentative design that meets given dimensional specifications and represents a best estimate for meeting given performance specifications. Based on this initial design and using a finite element technique, the magnetic field could be numerically determined inside the detection zone as well as in the ambient space surrounding the metal detector. By further calculating the time derivative of the magnetic flux through  
20 the receiver coils one could estimate the voltage that would be induced in the receiver coil circuit not only in the absence of any metal in the detection zone, but also with simulated metallic test objects moving through the detection zone. In a process of iterative cycles, one would make modifications to individual parameters of the tentative design until the discrepancies found between the results of the computer model and  
25 the given target specifications for the metal detector are sufficiently reduced to meet given tolerances.

The metal detector according to the invention will hereinafter be explained in more detail through examples and with references to the schematically simplified drawings, wherein:

Fig. 1 shows gravity feed inspection systems with a diverter device (1A) and with a vertical form fill seal (VFFS) bag maker (1B) with state-of-the-art metal detectors;

Fig. 2 represents a sectional view of a state-of-the-art metal detector for applications as illustrated in Figure 1;

Fig. 3 represents a sectional view of a metal detector according to the invention; and

Fig. 4 represents a perspective view of the metal detector of Figure 3.

Figures 1 and 2, which have been taken from a company publication, "Reduction of Metal Contamination", Mettler-Toledo Safeline © 2008, illustrate the state of the art in the field to which the invention pertains. The inspection system 1 in Figure 1A serves to detect metal contaminations in a granular product 2 such as peanuts, rice, plastic pellets, milk powder, cocoa beans, etc. The product 2 passes in free fall through a state-of-the-art metal detector 3 (as described in detail in the context of Figure 2) and then enters into a diverter system 4. As long as no metal contamination is detected, the diverter 5 in the shape of a slender funnel allows the product 2 to continue its fall in the vertical direction and to move on through the production line (not shown in the drawing). If metal is found to be present in the stream of product 2, an output signal of the metal detector 3 causes the diverter 5 to instantly switch position, so that the flow of product 2 is diverted to a separate destination for rejected product.

In the vertical form fill seal (VFFS) bag maker 10 of Figure 1B, weighed portions of a product 11 to be packaged in bags are released from a weighing machine (not shown in the drawing) into a scale discharge chute 12 which directs the product to a plastic

funnel 13. The funnel 13 concentrates the falling stream of product 11 to the aperture width of a state-of-the-art metal detector 14 (as described in detail in the context of Figure 2). A plastic tube 15 continues to guide the falling product 11 through the metal detector 14 and to the VFFS bag maker 10 (only symbolically indicated).

5 Figure 2 shows a sectional view of a metal detector 20 that is representative for the state of the art embodied by the metal detectors 3, 14 of Figures 1A and 1B, respectively. The principal parts of the metal detector 20, which incorporates the zero metal-free zone (ZMFZ) concept as explained previously herein and in more detail in EP 0 536 288 B1, are the enclosure 21, the coil former 22 with the transmitter coil 23  
10 and receiver coils 24, 25, and the aperture flanges 26, 27. The coils 23, 24, 25 run in grooves of the coil former 22 as indicated by the enlarged detail 2a, and the rotary direction of the coil windings is reversed between the receiver coils 24 and 25. The enclosure 21 and the aperture flanges 26, 27 must be made of metal in order to perform their function of confining the primary magnetic field generated by the  
15 transmitter coil 23. The coil former 22, on the other hand, must be made of a non-conductive but mechanically stable material such as, e.g., a fiber-reinforced plastic. The coil former 22 and the aperture flanges 26, 27 form a tunnel-like cylindrical detection zone 28 through which a product under inspection (not shown in the drawing) moves for example in vertical fall in the direction of the central axis 29 (indicated by a  
20 dash-dotted line), entering the metal detector 20 through the entrance aperture 30 and leaving the metal detector 20 through the exit aperture 31. Also shown are bushes 32, 33 formed on the enclosure 21, which serve to mount the metal detector on a supporting structure. The cross-sectional profile of the enclosure 21 and/or the coil former 22 and aperture flanges 26, 27 can be round, but could also have any other  
25 shape, for example square or rectangular, as required by a given application for the metal detector. However, one fundamental property of the metal detector 20 and the entire state of the art that it represents is the mirror symmetry of the design relative to the plane A-A of the transmitter coil 23. The planes of the receiver coils 24, 25, with a distance  $d$  from each other, run parallel to and at an equal distance  $d/2$  from the plane  
30 A-A. In addition to their exact mirror symmetry, the receiver coils 24, 25 are electrically

With the conical coil former 422, the receiver coils 424, 425 can of course no longer be equal in size, nor can their distances from the transmitter coil 423 be equal. By way of a qualitative explanation, if the receiver coils 424, 425 were placed at equal distances to either side of the transmitter coil 423, the magnetic flux traversing the smaller receiver coil 425 would be smaller than the magnetic flux traversing the larger receiver coil 424. In other words, the coil system would not be balanced. This imbalance cannot be corrected by increasing the number of winding turns in the smaller coil 425, as the impedance presented to the preamplifier in the receiver circuit needs to be closely controlled in order to maintain an optimum signal to noise ratio, which determines the inductance of the coils and, in particular, dictates a low number of winding turns in the receiver coils 424, 425, typically only a single turn as indicated in the circled detail 3a in Figure 3. Therefore, in order to balance the receiver coils 424, 425, the transmitter coil 423 needs to be moved closer to the smaller receiver coil 425. In the illustrated example, with a distance  $d$  between the receiver coils, the transmitter coil 423 has been positioned at a distance  $e < d/2$  from the smaller receiver coil 425. Accordingly, the diameter of the transmitter coil 423 is smaller than the average diameter of the receiver coils 424, 425, i.e.  $c < (a+b)/2$ . As mentioned previously, the exact position of the transmitter coil 423 between the receiver coils 424, 425 as well as the geometric details of the housing and aperture flanges can be determined with the help of a computer model through a process of iterative modifications until given requirements in regard to the balancing of the coil system, the cancelling of the primary field outside the metal detector, and the detection sensitivity to metal objects moving through the metal detector have been met within specified tolerances.

In the perspective drawing of Figure 4, the trapeze-shaped enclosure wall 435 on the side that faces the viewer is removable, so as to allow the installation of the coil former and, possibly, sensitive parts of the electronic circuitry associated with the detector such as for example a preamplifier circuit connected to the output of the receiver coils 424, 425. After installation, the empty space between the coil former and the enclosure walls is filled with a potting compound and the removed sidewall 435 is put back in place and secured.

While the invention has been described through the presentation of a specific example of an embodiment, it is evident that, based on the knowledge provided by the present disclosure, the invention could be embodied in numerous other variations.

For example, embodiments of the invention are conceivable using other state of the art  
5 symmetrical balance coil arrangements that consist of multiple transmitter and / or multiple receiver coils that are arranged asymmetrically to achieve the null balance condition within the funnel shape configuration.

Other embodiments of the invention are also conceivable where the funnel has the shape of a skewed cone or pyramid, or where the means for reducing or eliminating  
10 the metal free zone are coils at or near the entrance and exit apertures which are actively energized by an electronic circuit, in contrast to the metallic flanges or collars which are passive carriers of induced currents. It should be understood that all such variations and combinations are considered to be within the scope of the present invention.

15



## List of Reference Symbols

1	inspection system
2	granular product
3	metal detector (prior art)
4	diverter system
5	funnel-shaped diverter
10	vertical form fill seal (VFFS) bag maker
11	product to be packaged in bags
12	scale discharge chute
13	plastic funnel
14	metal detector (prior art)
15	plastic tube
20	metal detector (prior art)
21	enclosure
22	coil former
23	transmitter coil
24, 25	receiver coils
26, 27	aperture flanges
28	detection zone
29	central axis
30	entrance aperture
31	exit aperture
32, 33	bushes
420	metal detector
421	enclosure
422	coil former
423	transmitter coil
424, 425	receiver coils
426, 427	aperture flanges
428	detection zone
429	central axis
430	entrance aperture
431	exit aperture

- 432, 433 bushes
- 435 trapeze-shaped sidewalls of enclosure

**I/We claim:**

1. Metal detector (420), comprising a metallic enclosure (421) with an entrance aperture (430) and an exit aperture (431) whose cross-sectional areas differ from each other in size, further comprising inside the enclosure (421) a coil system with at least one transmitter coil (423) and at least one first and at least one second receiver coil (424, 425) bounding a detection zone (428) which extends between the entrance and exit apertures (430, 431) and through which objects under inspection can move along a travel path entering the metal detector (420) through the entrance aperture (430) and leaving the metal detector (420) through the exit aperture (431), said detection zone (428) having a cross-sectional profile that varies along said travel path and said coils (423, 424, 425) differing in size from each other, wherein the at least one transmitter coil (423), when energized by an alternating electric current, generates a primary electromagnetic field which, in turn, induces a first voltage in the at least one first receiver coil (424) and a second voltage in the at least one second receiver coil (425), and wherein the at least one first receiver coil (424) and the at least one second receiver coil (425) are positioned relative to said at least one transmitter coil (423) at an unequal distance, so that the first and second voltages cancel each other when there is no metal present in said objects under inspection.
2. Metal detector (420) according to claim 1, characterized in that said at least one first receiver coils (424) being arranged upstream and said at least one second receiver coils (425) being arranged downstream of the at least one transmitter coils (423) relative to said travel path.
3. Metal detector (420) according to claim 1 or 2, characterized in that the first and the second receiver coils (424, 425) and the transmitter coil (423) are wound on a common coil former (422) which is hollow, made of an electrically insulating non-metallic material, and whose inside conforms to said variable cross-sectional profile of the detection zone (428), and/or that the first and second receiver coils

(424, 425) are connected in series with each other, but their windings are wired with the opposite sense of rotation relative to each other.

4. Metal detector (420) according to claim 1, 2 or 3, characterized in that the transmitter coil (423) is positioned out of center between the first and second receiver coils (424, 425).
5. Metal detector (420) according to claim 4, characterized in that the transmitter coil (423) is positioned in a central plane between the entrance aperture (430) and the exit aperture (431).
6. Metal detector (420) according to claim 4, characterized in that the transmitter coil (423) is positioned out of center between the entrance aperture (430) and the exit aperture (431).
7. Metal detector (420) according to one of the claims 1 to 6, characterized in that the transmitter coil (423) is arranged nearer to the smaller of the first and second receiver coils (424, 425).
8. Metal detector (420) according to one of claims 1 to 7, characterized in that the detection zone (428) has the shape of a funnel.
9. Metal detector (420) according to claim 8, characterized in that said funnel is shaped like an inverted truncated cone, a section of a hyperboloid or other surface of revolution, an inverted truncated pyramid, or another continuous or multifaceted surface of rotational symmetry.
10. Metal detector (420) according to claim 8 or 9, characterized in that the metallic enclosure (421) is of a shape that is different from the shape of the funnel.

11. Metal detector (420) according to claim 8 or 9, characterized in that the metallic enclosure (421) approximately follows the shape of the funnel, leaving a space of substantially uniform width between the coil former (422) and the enclosure (421).
- 5
12. Metal detector (420) according to one of the claims 3 to 11, characterized in that the space between the coil former (422) and the enclosure (421) is filled with a potting compound.
- 10 13. Metal detector (420) according to one of the claims 1 to 12, characterized in that said metal detector (420) further comprises means for cancelling the primary field beyond a distance from the coil system.
14. Metal detector (420) according to claim 13, characterized in that the means  
15 for cancelling the primary field comprise metallic flanges or collars (426, 427) that are connected to or integral with the rims of the entrance and exit apertures (430, 431) of the enclosure (421) of the metal detector (420).
15. Metal detector (420) according to claim 13 or 14, characterized in that the  
20 primary field of the transmitter coil (423) is nullified outside of the confines of the housing and does not reach outside the entrance aperture and the exit aperture.

Dated: 05 August 2014



**JAYA PANDEYA**

**IN/PA-1345**

**AGENT FOR THE APPLICANT**

25

30 To  
The Controller of Patents  
The Patent Office, at New Delhi

## **ABSTRACT**

### **METAL DETECTOR FOR PRODUCTION AND PACKAGING LINES**

A metal detector (420) has a metallic enclosure (421) with an entrance aperture (430) and an exit aperture (431) whose cross-sectional areas differ from each other. Arranged inside the enclosure (421) is a coil system with at least one transmitter coil (423) and at least one first and at least one second receiver coil (424, 425). The entrance and exit apertures (430, 431) and the coil system (423, 424, 425) enclose a detection zone (428) through which objects under inspection move along a travel path entering the metal detector (420) through the entrance aperture (430) and leaving the metal detector (420) through the exit aperture (431). The detection zone (428) is asymmetric and its cross-sectional profile varies along the travel path from the entrance aperture (430) to the exit aperture (431), wherein the coils (423, 424, 425) differ in size from each other.

<<to be published with Fig. 3>>

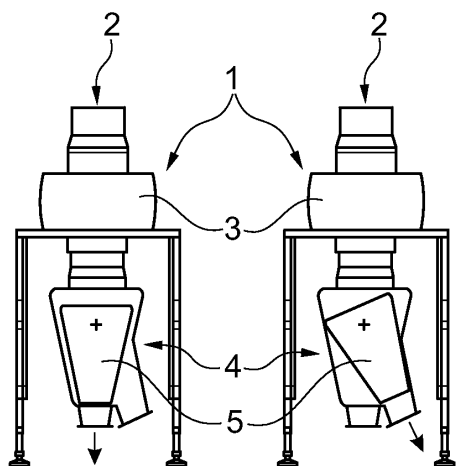

Fig. 1A

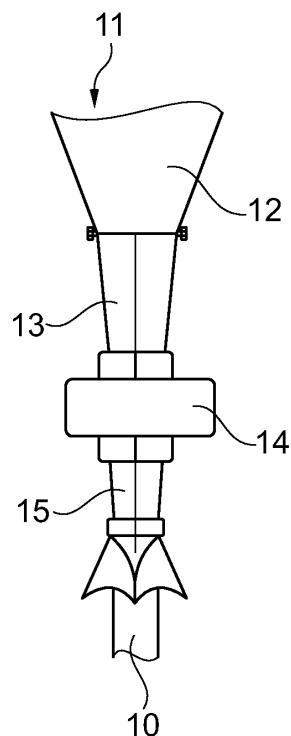

Fig. 1B

Fig. 1(PRIOR ART)

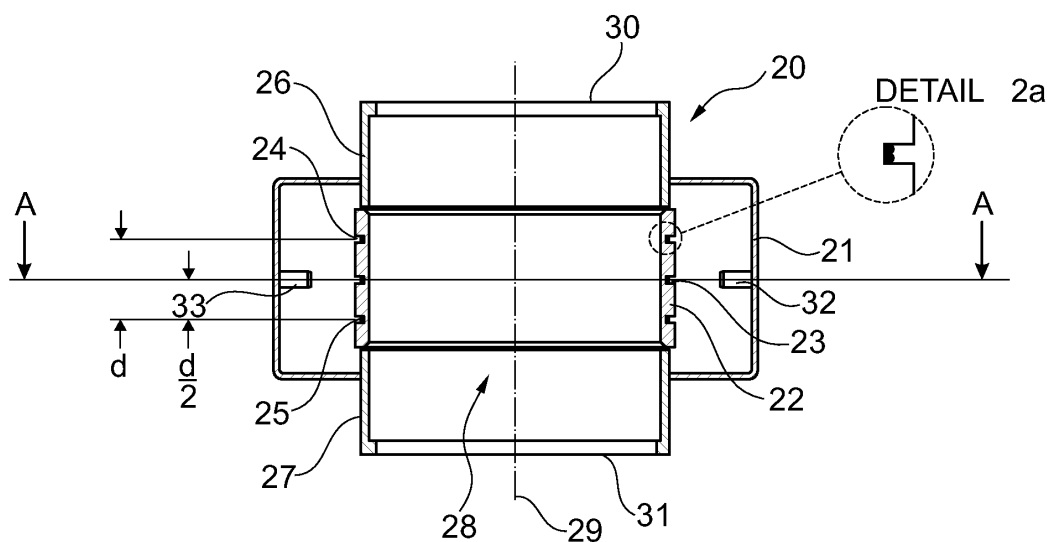

Fig. 2  
 (PRIOR ART)

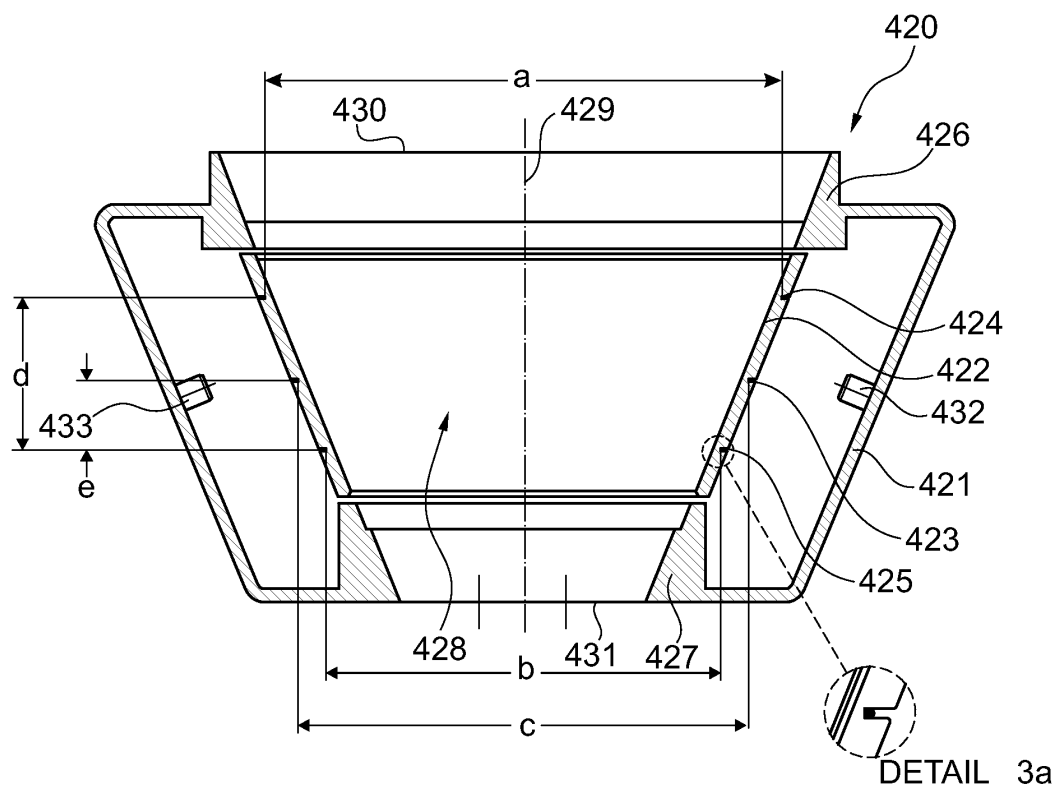

Fig. 3

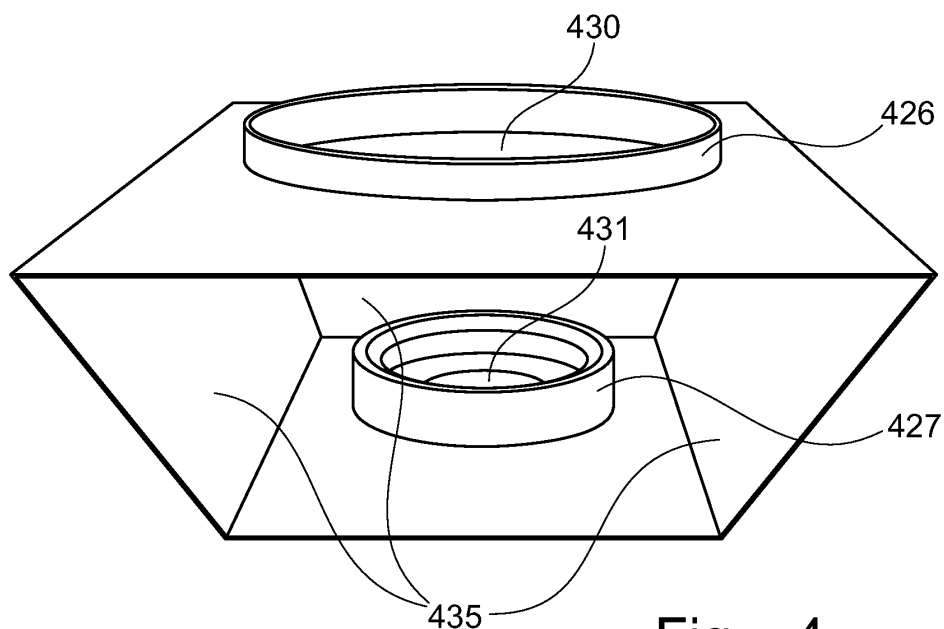

Fig. 4