

(19) World Intellectual Property Organization
International Bureau(43) International Publication Date
16 November 2006 (16.11.2006)

PCT

(10) International Publication Number
WO 2006/121552 A2

(51) International Patent Classification:

A61K 31/4015 (2006.01)

(21) International Application Number:

PCT/US2006/013221

(22) International Filing Date: 10 April 2006 (10.04.2006)

(25) Filing Language: English

(26) Publication Language: English

(30) Priority Data:

60/669,386	8 April 2005 (08.04.2005)	US
60/669,385	8 April 2005 (08.04.2005)	US
60/681,170	16 May 2005 (16.05.2005)	US
60/756,548	6 January 2006 (06.01.2006)	US
60/759,958	19 January 2006 (19.01.2006)	US
Not furnished	10 April 2006 (10.04.2006)	US

(71) Applicant (for all designated States except US): **NEW RIVER PHARMACEUTICALS INC.** [US/US]; The Governer Tyler, 1881 Grove Avenue, Radford, Virginia 24141 (US).

(72) Inventors; and

(75) Inventors/Applicants (for US only): **MICKLE, Travis** [US/US]; 1381 Wimbledon Way, Charlottesville, Virginia 22901 (US). **KRISHNAN, Suma** [US/US]; 1210 Draper Road, Blacksburg, Virginia 24060 (US). **BISHOP, Barney**[US/US]; 5003 Fleming Drive, Annandale, Virginia 22003 (US). **MONCRIEF, James Scott** [US/US]; 615 Charles Street, Christiansburg, Virginia 24073 (US). **LAUDERBACK, Christopher** [US/US]; 465 Brush Mountain Road, Blacksburg, Virginia 24060 (US). **OBERLENDER, Rob** [US/US]; 914 Allendale Court, Blacksburg, Virginia 24060 (US). **PICCARIELLO, Thomas** [US/US]; 203 Murphy Street, Blacksburg, Virginia 24060 (US).(74) Agent: **BUSCHMANN, Dana**; Hunton & Williams, 1900 K Street, N.w., Washington, District Of Columbia 20006 (US).

(81) Designated States (unless otherwise indicated, for every kind of national protection available): AE, AG, AL, AM, AT, AU, AZ, BA, BB, BG, BR, BW, BY, BZ, CA, CH, CN, CO, CR, CU, CZ, DE, DK, DM, DZ, EC, EE, EG, ES, FI, GB, GD, GE, GH, GM, HR, HU, ID, IL, IN, IS, JP, KE, KG, KM, KN, KP, KR, KZ, LC, LK, LR, LS, LT, LU, LV, LY, MA, MD, MG, MK, MN, MW, MX, MZ, NA, NG, NI, NO, NZ, OM, PG, PH, PL, PT, RO, RU, SC, SD, SE, SG, SK, SL, SM, SY, TJ, TM, TN, TR, TT, TZ, UA, UG, US, UZ, VC, VN, YU, ZA, ZM, ZW.

(84) Designated States (unless otherwise indicated, for every kind of regional protection available): ARIPO (BW, GH, GM, KE, LS, MW, MZ, NA, SD, SL, SZ, TZ, UG, ZM,

[Continued on next page]

(54) Title: ABUSE-RESISTANT AMPHETAMINE PRODRUGS

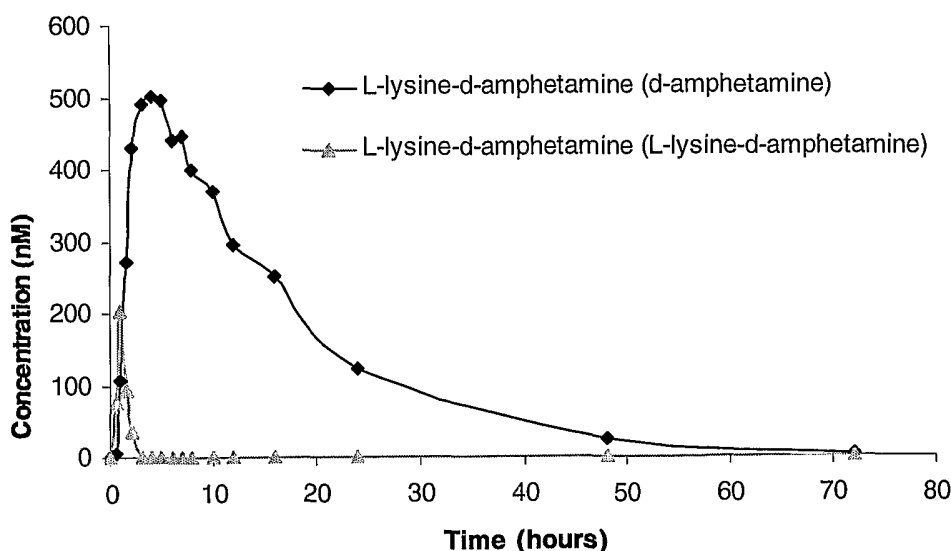

(57) Abstract: The invention describes compounds, compositions, and methods of using the same comprising a chemical moiety covalently attached to amphetamine. These compounds and compositions are useful for reducing or preventing abuse and overdose of amphetamine. These compounds and compositions find particular use in providing an abuse-resistant alternative treatment for certain disorders, such as attention deficit hyperactivity disorder (ADHD), ADD, narcolepsy, and obesity. Oral bioavailability of amphetamine is maintained at therapeutically useful doses. At higher doses bioavailability is substantially reduced, thereby providing a method of reducing oral abuse liability. Further, compounds and compositions of the invention decrease the bioavailability of amphetamine by parenteral routes, such as intravenous or intranasal administration, further limiting their abuse liability.



ZW), Eurasian (AM, AZ, BY, KG, KZ, MD, RU, TJ, TM), European (AT, BE, BG, CH, CY, CZ, DE, DK, EE, ES, FI, FR, GB, GR, HU, IE, IS, IT, LT, LU, LV, MC, NL, PL, PT, RO, SE, SI, SK, TR), OAPI (BF, BJ, CF, CG, CI, CM, GA, GN, GQ, GW, ML, MR, NE, SN, TD, TG).

— *as to the applicant's entitlement to claim the priority of the earlier application (Rule 4.17(iii))*

Published:

— *without international search report and to be republished upon receipt of that report*

Declarations under Rule 4.17:

- *as to the identity of the inventor (Rule 4.17(i))*
- *as to applicant's entitlement to apply for and be granted a patent (Rule 4.17(ii))*

For two-letter codes and other abbreviations, refer to the "Guidance Notes on Codes and Abbreviations" appearing at the beginning of each regular issue of the PCT Gazette.

ABUSE-RESISTANT AMPHETAMINE PRODRUGS**CROSS REFERENCE RELATED APPLICATIONS**

[001] This application claims benefit under 35 U.S.C. 119(e) to U.S. Provisional Application Nos. 60/669,385 filed April 8, 2005, 60/669,386 filed April 8, 2005, 60/681,170 filed May 16, 2005, 60/756,548 filed January 6, 2006, and 60/759,958 filed January 19, 2006 and U.S. Application Serial No. 10/857,619 filed June 1, 2004; this application is also a continuation-in-part of U.S. Application Serial No. 10/858,526 filed June 1, 2004, which, in turn, is a continuation-in-part of international application PCT/US03/05525 filed February 24, 2003, which claims priority to U.S. Provisional Application Nos. 60/358,368 filed February 22, 2002 and 60/362,082 filed March 7, 2002; Application No. 10/858,526 also claims benefit under 35 U.S.C. 119(e) to U.S. Provisional Application Nos. 60/473,929 filed May 29, 2003 and 60/567,801 filed May 5, 2004. All of the above-named applications are hereby incorporated by reference in their entirety.

FIELD OF THE INVENTION

[002] The invention relates to amphetamine compounds, more particularly to amphetamine prodrugs comprising amphetamine covalently bound to a chemical moiety. The invention also relates to pharmaceutical compositions comprising the amphetamine compounds, and to methods of manufacturing, delivering, and using the amphetamine compounds.

BACKGROUND OF THE INVENTION

[003] Amphetamines stimulate the central nervous system (CNS) and have been used medicinally to treat various disorders including attention deficit hyperactivity disorder (ADHD), obesity, and narcolepsy. In children with ADHD, potent CNS stimulants have been used for several decades as a drug treatment given either alone or as an adjunct to behavioral therapy. While methylphenidate (Ritalin®) has been the most frequently prescribed stimulant, the prototype of the class, amphetamine (alpha-methyl phenethylamine) has been used all along and increasingly so in recent years. (Bradley C, Bowen M, "Amphetamine (benzedrine) therapy of children's behavior disorders." American Journal of Orthopsychiatry 11: 92-103 (1941).

[004] Because of their stimulating effects, amphetamines, including amphetamine derivatives and analogs, are subject to abuse. A user can become dependent over time on these drugs and their physical and psychological effects, even when the drugs are used for

legitimate therapeutic purposes. Legitimate amphetamine users that develop drug tolerances are especially susceptible to becoming accidental addicts as they increase dosing in order to counteract their increased tolerance of the prescribed drugs. Additionally, it is possible for individuals to inappropriately self-administer higher than prescribed quantities of the drug or to alter either the product or the route of administration (e.g., inhalation (snorting), injection, and smoking), potentially resulting in immediate release of the active drug in quantities larger than prescribed. When taken at higher than prescribed doses, amphetamines can cause temporary feelings of exhilaration and increased energy and mental alertness.

[005] Recent developments in the abuse of prescription drug products increasingly raise concerns about the abuse of amphetamine prescribed for ADHD. The National Survey on Drug Use and Health (NSDUH), estimates that in 2003, 1.2 million Americans aged 12 and older abused stimulants, such as amphetamines. The high abuse potential has earned amphetamines Schedule II status according to the Controlled Substances Act (CSA).

Schedule II classification is reserved for those drugs that have accepted medical use but have the highest potential for abuse.

[006] Sustained release formulations of amphetamines, e.g., Adderall XR®, have an increased abuse liability relative to the single dose tablets because each tablet of the sustained release formulation contains a higher concentration of amphetamine. It may be possible for substance abusers to obtain a high dose of amphetamine with rapid onset by crushing the tablets into powder and snorting it or by dissolving the powder in water and injecting it. Sustained release formulations may also provide uneven release.

[007] Additional information about amphetamines and amphetamine abuse can be found in U.S. Publication No. 2005/0054561 (USSN 10/858,526).

[008] The need exists for additional amphetamine compounds, especially abuse resistant amphetamine compounds. Further, the need exists for amphetamine pharmaceutical compositions that provide sustained release and sustained therapeutic effect.

BRIEF DESCRIPTION OF DRAWINGS

[009] FIG. 1. Synthesis of peptide amphetamine conjugates.

[010] FIG. 2. Synthesis of lysine amphetamine dimesylate.

[011] FIG. 3. Synthesis of lysine amphetamine HCl.

[012] FIG. 4. Synthesis of serine amphetamine conjugate.

- [013] FIG. 5. Synthesis of phenylalanine amphetamine conjugate.
- [014] FIG. 6. Synthesis of triglycine amphetamine conjugate.
- [015] FIG. 7. Plasma concentrations of *d*-amphetamine from individual rats orally administered *d*-amphetamine or L-lysine-*d*-amphetamine hydrochloride.
- [016] The following Figures (FIG. 8 - FIG. 16) depict results obtained from studies of oral administration of *d*-amphetamine sulfate or L-lysine-*d*-amphetamine dimesylate to rats (ELISA analysis):
- [017] FIG. 8. Plasma concentrations of *d*-amphetamine (at dose 1.5 mg/kg *d*-amphetamine base).
- [018] FIG. 9. Plasma concentrations of *d*-amphetamine (at dose 3 mg/kg *d*-amphetamine base).
- [019] FIG. 10. Plasma concentrations of *d*-amphetamine (at dose 6 mg/kg *d*-amphetamine base).
- [020] FIG. 11. Plasma concentrations of *d*-amphetamine (at dose 12 mg/kg *d*-amphetamine base).
- [021] FIG. 12. Plasma concentrations of *d*-amphetamine (at dose 30 mg/kg *d*-amphetamine base).
- [022] FIG. 13. Plasma concentrations of *d*-amphetamine (at dose 60 mg/kg *d*-amphetamine base).
- [023] FIG. 14. Percent bioavailability (AUC and C_{max}) of L-lysine-*d*-amphetamine dimesylate compared to *d*-amphetamine sulfate at doses 1.5, 3, 6, 12, 30, and 60 mg/kg *d*-amphetamine base.
- [024] FIG. 15. Plasma concentrations of *d*-amphetamine at 30-minutes post-dose for escalating doses of *d*-amphetamine base.
- [025] FIG. 16. Plasma concentrations of *d*-amphetamine (at dose 60 mg/kg *d*-amphetamine base).
- [026] FIG. 17. Plasma concentrations of *d*-amphetamine following intranasal administration of L-lysine-*d*-amphetamine hydrochloride or *d*-amphetamine sulfate (at dose 3 mg/kg *d*-amphetamine base) to rats (ELISA analysis).

[027] FIG. 18. Plasma concentrations of *d*-amphetamine following intranasal administration of L-lysine-*d*-amphetamine dimesylate or *d*-amphetamine sulfate (at dose 3 mg/kg *d*-amphetamine base) to rats (ELISA analysis).

[028] FIG. 19. Plasma concentrations of *d*-amphetamine following bolus intravenous administration of L-lysine-*d*-amphetamine dimesylate or *d*-amphetamine sulfate (at dose 1.5 mg/kg *d*-amphetamine base) to rats (ELISA analysis).

[029] FIG. 20. Plasma concentrations of *d*-amphetamine levels following oral administration of Dexedrine Spansule® capsules, crushed Dexedrine Spansule® capsules, or L-lysine-*d*-amphetamine dimesylate (at dose 3 mg/kg *d*-amphetamine base) to rats (ELISA analysis).

[030] The following Figures (FIG. 21 - FIG. 30) depict results obtained from studies of oral administration of *d*-amphetamine sulfate or L-lysine-*d*-amphetamine dimesylate to rats (LC/MS/MS analysis):

[031] FIG. 21A and FIG. 21B. Plasma concentrations of *d*-amphetamine in ng/mL (FIG. 21A) and in nM (FIG. 21B) (at dose 1.5 mg/kg *d*-amphetamine base).

[032] FIG. 22A and FIG. 22B. Plasma concentrations of *d*-amphetamine in ng/mL (FIG. 22A) and in nM (FIG. 22B) (at dose 3 mg/kg *d*-amphetamine base).

[033] FIG. 23A and FIG. 23B. Plasma concentrations of *d*-amphetamine in ng/mL (FIG. 23A) and in nM (FIG. 23B) (at dose 6 mg/kg *d*-amphetamine base).

[034] FIG. 24A and FIG. 24B. Plasma concentrations of *d*-amphetamine in ng/mL (FIG. 24A) and in nM (FIG. 24B) (at dose 12 mg/kg *d*-amphetamine base).

[035] FIG. 25A and FIG. 25B. Plasma concentrations of *d*-amphetamine in ng/mL (FIG. 25A) and in nM (FIG. 25B) (at dose 60 mg/kg *d*-amphetamine base).

[036] FIG. 26. Comparative bioavailability (C_{max}) of L-lysine-*d*-amphetamine and *d*-amphetamine in proportion to escalating human equivalent doses.

[037] FIG. 27. Comparative bioavailability (AUC_{inf}) of L-lysine-*d*-amphetamine and *d*-amphetamine in proportion to escalating doses of *d*-amphetamine base.

[038] FIG. 28. Comparative bioavailability (AUC_{inf}) of L-lysine-*d*-amphetamine and *d*-amphetamine in proportion to escalating human equivalent doses.

[039] FIG. 29. Comparative bioavailability (C_{max}) of intact L-lysine-*d*-amphetamine in proportion to escalating human equivalent doses.

[040] **FIG. 30.** Comparative bioavailability (AUC_{inf}) of intact L-lysine-*d*-amphetamine in proportion to escalating human equivalent doses.

[041] **FIG. 31.** Plasma concentrations of *d*-amphetamine following intranasal administration of L-lysine-*d*-amphetamine dimesylate or *d*-amphetamine sulfate (at dose 3 mg/kg *d*-amphetamine base) to rats (LC/MS/MS analysis).

[042] **FIG. 32A and FIG. 32B.** Plasma concentrations of *d*-amphetamine and L-lysine-*d*-amphetamine in ng/mL (**FIG. 32A**) and in nM (**FIG. 32B**), following intranasal administration of L-lysine-*d*-amphetamine dimesylate or *d*-amphetamine sulfate (at dose 3 mg/kg *d*-amphetamine base) to rats (LC/MS/MS analysis).

[043] **FIG. 33.** Plasma concentrations of *d*-amphetamine following bolus intravenous administration of L-lysine-*d*-amphetamine dimesylate or *d*-amphetamine sulfate (at dose 1.5 mg/kg *d*-amphetamine base) to rats (LC/MS/MS analysis).

[044] **FIG. 34A and FIG. 34B.** Plasma concentrations of *d*-amphetamine in ng/mL (**FIG. 34A**) and in nM (**FIG. 34B**), following intravenous administration of L-lysine-*d*-amphetamine dimesylate or *d*-amphetamine sulfate (at dose 1.5 mg/kg *d*-amphetamine base) to rats (LC/MS/MS analysis).

[045] The following Figures (**FIG. 35 - FIG. 40**) depict results obtained from studies of oral and intravenous administration (at dose 1 mg/kg *d*-amphetamine base) of *d*-amphetamine sulfate or L-lysine-*d*-amphetamine dimesylate to conscious male beagle dogs (LC/MS/MS analysis):

[046] **FIG. 35.** Mean plasma concentration time profile of L-lysine-*d*-amphetamine following intravenous or oral administration of L-lysine-*d*-amphetamine (n=3).

[047] **FIG. 36.** Plasma concentration time profile of *d*-amphetamine following intravenous or oral administration of L-lysine-*d*-amphetamine (n=3).

[048] **FIG. 37A and FIG. 37B.** Mean plasma concentration time profile of L-lysine-*d*-amphetamine and *d*-amphetamine levels in ng/ml (**FIG. 37A**) and in nM (**FIG. 37B**), following intravenous administration of L-lysine-*d*-amphetamine (n=3).

[049] **FIG. 38A and FIG. 38B.** Mean plasma concentration time profile of L-lysine-*d*-amphetamine and *d*-amphetamine levels in ng/ml (**FIG. 38A**) and in nM (**FIG. 38B**), following oral administration of L-lysine-*d*-amphetamine (n=3).

[050] FIG. 39A and FIG. 39B. Individual plasma concentration time profile of L-lysine-*d*-amphetamine following intravenous administration (FIG. 39A) or oral administration (FIG. 39B) of L-lysine-*d*-amphetamine.

[051] FIG. 40A and FIG. 40B. Individual plasma concentration time profile of *d*-amphetamine following intravenous administration (FIG. 40A) or oral administration (FIG. 40B) of L-lysine-*d*-amphetamine.

[052] FIG. 41. Plasma concentrations of *d*-amphetamine following oral administration of L-lysine-*d*-amphetamine dimesylate or *d*-amphetamine sulfate (at dose 1.8 mg/kg *d*-amphetamine base) to male dogs.

[053] FIG. 42. Plasma concentrations of *d*-amphetamine following oral administration of L-lysine-*d*-amphetamine dimesylate or *d*-amphetamine sulfate (at dose 1.8 mg/kg *d*-amphetamine base) to female dogs.

[054] FIG. 43. Mean blood pressure following intravenous injection of increasing amounts of L-lysine-*d*-amphetamine dimesylate or *d*-amphetamine in male and female dogs.

[055] FIG. 44. Left ventricular blood pressure following intravenous injection of increasing amounts of L-lysine-*d*-amphetamine dimesylate or *d*-amphetamine in male and female dogs.

[056] The following Figures (FIG. 45 - FIG. 49) depict results obtained from studies of oral (at dose 6 mg/kg *d*-amphetamine base), intranasal (at dose 1 mg/kg *d*-amphetamine base), and intravenous administration (at dose 1 mg/kg *d*-amphetamine base) of *d*-amphetamine sulfate or L-lysine-*d*-amphetamine hydrochloride to rats:

[057] FIG. 45. Locomotor activity of rats following oral administration (5 hour time-course).

[058] FIG. 46. Locomotor activity of rats following oral administration (12 hour time-course).

[059] FIG. 47. Locomotor activity of rats following intranasal administration (1 hour time-course).

[060] FIG. 48. Locomotor activity of rats following intranasal administration (with carboxymethylcellulose) (2 hour time-course).

[061] FIG. 49. Locomotor activity of rats following intravenous administration (3 hour time-course).

[062] The following Figures (**FIG. 50 - FIG. 58**) depict results obtained from studies of oral, intranasal, and intravenous administration of *d*-amphetamine or amphetamine conjugate hydrochloride salts to rats (ELISA analysis):

[063] **FIG. 50.** Intranasal bioavailability of abuse-resistant amphetamine amino acid, di-, and tri-peptide conjugates.

[064] **FIG. 51.** Oral bioavailability of abuse-resistant amphetamine amino acid, di-, and tri-peptide conjugates.

[065] **FIG. 52.** Intravenous bioavailability of an abuse-resistant amphetamine tri-peptide conjugate.

[066] **FIG. 53.** Intranasal bioavailability of an abuse-resistant amphetamine amino acid conjugate.

[067] **FIG. 54.** Oral bioavailability of an abuse-resistant amphetamine amino acid conjugate.

[068] **FIG. 55.** Intravenous bioavailability of an abuse-resistant amphetamine amino acid conjugate.

[069] **FIG. 56.** Intranasal bioavailability of an abuse-resistant amphetamine amino tri-peptide conjugate.

[070] **FIG. 57.** Intranasal bioavailability of abuse-resistant amphetamine amino acid-, and di-peptide conjugates.

[071] **FIG. 58.** Intranasal bioavailability of an abuse-resistant amphetamine di-peptide conjugate containing D- and L- amino acid isomers.

[072] **FIG. 59A and FIG. 59B.** Plasma concentrations of *d*-amphetamine and L-lysine-*d*-amphetamine in ng/mL for the serum levels (**FIG. 59A**) and in ng/g for brain tissue (**FIG. 59B**), following oral administration of L-lysine-*d*-amphetamine hydrochloride or *d*-amphetamine sulfate (at dose 5 mg/kg *d*-amphetamine base) to rats (LC/MS/MS analysis).

[073] **FIG. 60.** Steady-state plasma *d*-amphetamine and L-lysine-*d*-amphetamine levels obtained from clinical studies of oral administration of L-lysine-*d*-amphetamine dimesylate 70 mg to humans (LC/MS/MS analysis).

[074] The following Figures (**FIG. 61 - FIG. 70**) depict results obtained from clinical studies of oral administration of L-lysine-*d*-amphetamine dimesylate to humans (LC/MS/MS analysis):

[075] FIG. 61A and FIG. 61B. Plasma *d*-amphetamine and L-lysine-*d*-amphetamine levels (FIG. 61A, ng/mL; FIG. 61B, nM) over a 72 hour period following oral administration of L-lysine-*d*-amphetamine (25 mg L-lysine-*d*-amphetamine dimesylate containing 7.37 mg *d*-amphetamine base) to humans.

[076] FIG. 62A and FIG. 62B. Plasma *d*-amphetamine and L-lysine-*d*-amphetamine levels (FIG. 62A, ng/mL; FIG. 62B, nM) over a 72 hour period following oral administration of L-lysine-*d*-amphetamine (75 mg L-lysine-*d*-amphetamine dimesylate containing 22.1 mg *d*-amphetamine base) to humans.

[077] FIG. 63A and FIG. 63B. Plasma *d*-amphetamine levels (FIG. 63A, 0-12 hours; FIG. 63B, 0-72 hours) following oral administration of L-lysine-*d*-amphetamine (75 mg L-lysine-*d*-amphetamine dimesylate containing 22.1 mg *d*-amphetamine base) or Adderall XR® (35 mg containing 21.9 mg amphetamine base) to humans.

[078] FIG. 64A and FIG. 64B. Plasma *d*-amphetamine levels (FIG. 64A, 0-12 hours; FIG. 64B, 0-72 hours) following oral administration of L-lysine-*d*-amphetamine (75 mg L-lysine-*d*-amphetamine dimesylate containing 22.1 mg *d*-amphetamine base) or Dexedrine Spansule® (30 mg containing 22.1 mg amphetamine base) to humans.

[079] FIG. 65. Mean plasma concentration of *d*-amphetamine after oral administration of single 30 mg, 50 mg, and 70 mg doses of L-lysine-*d*-amphetamine dimesylate under fasted conditions to pediatric patients with ADHD.

[080] FIG. 66. Relationship between the dose-normalized AUC of *d*-amphetamine and gender after oral administration of L-lysine-*d*-amphetamine dimesylate capsules once daily to healthy adult volunteers and children with ADHD.

[081] FIG. 67. Relationship between the dose-normalized maximum plasma concentration of *d*-amphetamine and gender after oral administration of L-lysine-*d*-amphetamine dimesylate capsules once daily to healthy adult volunteers and children with ADHD.

[082] FIG. 68. Relationship between the dose-normalized time to maximum concentration of *d*-amphetamine and gender after oral administration of L-lysine-*d*-amphetamine dimesylate capsules once daily to healthy adult volunteers and children with ADHD.

[083] FIG. 69. ADHD-RS at endpoint for pediatric clinical study.

[084] FIG. 70. SKAMP score (efficacy) vs. time for pediatric clinical study.

DETAILED DESCRIPTION OF THE INVENTION

[085] The invention provides amphetamine prodrugs comprising amphetamine covalently bound to a chemical moiety. The amphetamine prodrugs can also be characterized as conjugates in that they possess a covalent attachment. They may also be characterized as conditionally bioreversible derivatives ("CBDs") in that the amphetamine prodrug preferably remains inactive until oral administration releases the amphetamine from the chemical moiety.

[086] In one embodiment, the invention provides an amphetamine prodrug of Formula I:



[087] wherein A is an amphetamine;

[088] each X is independently a chemical moiety;

[089] each Z is independently a chemical moiety that acts as an adjuvant and is different from at least one X;

[090] n is an increment from 1 to 50, preferably 1 to 10; and

[091] m is an increment from 0 to 50, preferably 0.

[092] When m is 0, the amphetamine prodrug is a compound of Formula (II):



[093] wherein each X is independently a chemical moiety.

[094] Formula (II) can also be written to designate the chemical moiety that is physically attached to the amphetamine:



[095] wherein A is an amphetamine; X_1 is a chemical moiety, preferably a single amino acid; each X is independently a chemical moiety that is the same as or different from X_1 ; and n is an increment from 1 to 50.

[096] The amphetamine, A, can be any of the sympathomimetic phenethylamine derivatives which have central nervous system stimulant activity such as amphetamine, or any derivative, analog, or salt thereof. Exemplary amphetamines include, but are not limited to, amphetamine, methamphetamine, methylphenidate, p-methoxyamphetamine, methylenedioxyamphetamine, 2,5-dimethoxy-4-methylamphetamine, 2,4,5-trimethoxyamphetamine, and 3,4-methylenedioxymethamphetamine, N-ethylamphetamine,

fenethylamine, benzphetamine, and chlorphentermine as well as the amphetamine compounds of Adderall®; actedron; actemin; adipan; akedron; allodene; alpha-methyl-(±)-benzeneethanamine; alpha-methylbenzeneethanamine; alpha-methylphenethylamine; amphetamine; amphetamine; anorexine; benzebar; benzedrine; benzyl methyl carbinamine; benzolone; beta-amino propylbenzene; beta-phenylisopropylamine; biphetamine; desoxynorephedrine; dietamine; DL-amphetamine; elastonon; fenopromin; finam; isoamyne; isomyn; mecodrin; monophos; mydrial; norephedrine; novydrine; obesin; obesine; obetrol; octedrine; oktedrin; phenamine; phenedrine; phenethylamine, alpha-methyl-; percomon; profamina; profetamine; propisamine; racephen; raphetamine; rhinalator, sympamine; simpatedrin; simpatina; sympatedrine; and weckamine. Preferred amphetamines include methamphetamine, methylphenidate, and amphetamine, with amphetamine being most preferred.

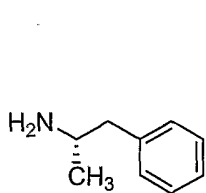

α-amphetamine (1)

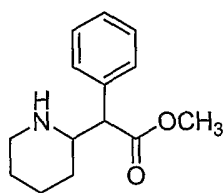

Methylphenidate (2)

[097] The amphetamine can have any stereogenic configuration, including both dextro- and levo-isomers. The dextro-isomer, particularly dextroamphetamine, is preferred.

[098] Preferably, the amphetamine is an amphetamine salt. Pharmaceutically acceptable salts, e.g., non-toxic, inorganic and organic acid addition salts, are known in the art.

Exemplary salts include, but are not limited to, 2-hydroxyethanesulfonate, 2-naphthalenesulfonate, 3-hydroxy-2-naphthoate, 3-phenylpropionate, acetate, adipate, alginate, amsonate, aspartate, benzenesulfonate, benzoate, besylate, bicarbonate, bisulfate, bitartrate, borate, butyrate, calcium edetate, camphorate, camphorsulfonate, camsylate, carbonate, citrate, clavulinate, cyclopentanepropionate, digluconate, dodecylsulfate, edetate, edisylate, estolate, esylate, ethanesulfonate, finnarate, gluceptate, glucoheptanoate, gluconate, glutamate, glycerophosphate, glycolylarsanilate, hemisulfate, heptanoate, hexafluorophosphate, hexanoate, hexylresorcinate, hydrabamine, hydrobromide, hydrochloride, hydroiodide, hydroxynaphthoate, iodide, isothionate, lactate, lactobionate,

laurate, laurylsulphonate, malate, maleate, mandelate, mesylate, methanesulfonate, methylbromide, methylnitrate, methylsulfate, mucate, naphthylate, napsylate, nicotinate, nitrate, N-methylglucamine ammonium salt, oleate, oxalate, palmitate, pamoate, pantothenate, pectinate, persulfate, phosphate, phosphateldiphosphate, picrate, pivalate, polygalacturonate, propionate, p-toluenesulfonate, saccharate, salicylate, stearate, subacetate, succinate, sulfate, sulfosalicylate, suramate, tannate, tartrate, teoclate, thiocyanate, tosylate, triethiodide, undecanoate, and valerate salts, and the like. (See Berge et al. (1977) "Pharmaceutical Salts", J Pharm. Sci. 66:1-19). A preferred amphetamine salt is the mesylate salt (e.g., as in L-lysine-*d*-amphetamine dimesylate).

[0099] Particular salts may be less hygroscopic thereby facilitating handling. In a preferred embodiment, the amphetamine prodrug has a water content (Karl Fischer analysis) of about 0% to about 5%, about 0.1% to about 3%, about 0.25% to about 2%, or increments therein. When the amphetamine prodrug is formulated into a pharmaceutical composition, the pharmaceutical composition preferably has a water content of about 1% to about 10%, about 1% to about 8%, about 2% to about 7%, or increments therein.

[0100] Throughout this application, the term "increment" is used to define a numerical value in varying degrees of precision, e.g., to the nearest 10, 1, 0.1, 0.01, etc. The increment can be rounded to any measurable degree of precision. For example, the range 1 to 100 or increments therein includes ranges such as 20 to 80, 5 to 50, 0.4 to 98, and 0.04 to 98.05.

[0101] The amphetamine is bound to one or more chemical moieties, denominated X and Z. A chemical moiety can be any moiety that decreases the pharmacological activity of amphetamine while bound to the chemical moiety as compared to unbound (free) amphetamine. The attached chemical moiety can be either naturally occurring or synthetic. Exemplary chemical moieties include, but are not limited to, peptides, including single amino acids, dipeptides, tripeptides, oligopeptides, and polypeptides; glycopeptides; carbohydrates; lipids; nucleosides; nucleic acids; and vitamins. Preferably, the chemical moiety is generally recognized as safe ("GRAS").

[0102] "Carbohydrates" include sugars, starches, cellulose, and related compounds, e.g., $(\text{CH}_2\text{O})_n$ wherein n is an integer larger than 2, and $\text{C}_n(\text{H}_2\text{O})_{n-1}$ wherein n is an integer larger than 5. The carbohydrate can be a monosaccharide, disaccharide, oligosaccharide, polysaccharide, or a derivative thereof (e.g., sulfo- or phospho-substituted). Exemplary

carbohydrates include, but are not limited to, fructose, glucose, lactose, maltose, sucrose, glyceraldehyde, dihydroxyacetone, erythrose, ribose, ribulose, xylulose, galactose, mannose, sedoheptulose, neuraminic acid, dextrin, and glycogen.

[0103] A “glycopeptide” is a carbohydrate linked to an oligopeptide. Similarly, the chemical moiety can also be a glycoprotein, glyco-amino-acid, or glycosyl-amino-acid. A “glycoprotein” is a carbohydrate (e.g., a glycan) covalently linked to a protein. A “glyco-amino-acid” is a carbohydrate (e.g., a saccharide) covalently linked to a single amino acid. A “glycosyl-amino-acid” is a carbohydrate (e.g., a saccharide) linked through a glycosyl linkage (O-, N-, or S-) to an amino acid.

[0104] A “peptide” includes a single amino acid, a dipeptide, a tripeptide, an oligopeptide, a polypeptide, or a carrier peptide. An oligopeptide includes from 2 to 70 amino acids.

[0105] Preferably, the chemical moiety is a peptide, more particularly a single amino acid, a dipeptide, or a tripeptide. The peptide preferably comprises fewer than 70 amino acids, fewer than 50 amino acids, fewer than 10 amino acids, or fewer than 4 amino acids. When the chemical moiety is one or more amino acids, the amphetamine is preferably bound to lysine, serine, phenylalanine, or glycine. In another embodiment, the amphetamine is preferably bound to lysine, glutamic acid, or leucine. In one embodiment, the amphetamine is bound to lysine and optional additional chemical moieties, e.g., additional amino acids. In a preferred embodiment, the amphetamine is bound to a single lysine amino acid.

[0106] In one embodiment, the chemical moiety is from 1 to 12 amino acids, preferably 1 to 8 amino acids. In another embodiment, the number of amino acids is 1, 2, 3, 4, 5, 6, or 7. In another embodiment, the molecular weight of the chemical moiety is below about 2,500 kD, more preferably below about 1,000 kD, and most preferably below about 500 kD.

[0107] Each amino acid can be any one of the L- or D- enantiomers, preferably L- enantiomers, of the naturally occurring amino acids: alanine (Ala or A), arginine (Arg or R), asparagine (Asn or N), aspartic acid (Asp or D), cysteine (Cys or C), glycine (Gly or G), glutamic acid (Glu or E), glutamine (Gln or Q), histidine (His or H), isoleucine (Ile or I), leucine (Leu or L), lysine (Lys or K), methionine (Met or M), proline (Pro or P), phenylalanine (Phe or F), serine (Ser or S), tryptophan (Trp or W), threonine (Thr or T), tyrosine (Tyr or Y), and valine (Val or V). In a preferred embodiment, the peptide comprises only naturally occurring amino acids and/or only L-amino acids. Each amino acid can be an

unnatural, non-standard, or synthetic amino acids, such as aminohexanoic acid, biphenylalanine, cyclohexylalanine, cyclohexylglycine, diethylglycine, dipropylglycine, 2,3-diaminopropionic acid, homophenylalanine, homoserine, homotyrosine, naphthylalanine, norleucine, ornithine, phenylalanine (4-fluoro), phenylalanine(2,3,4,5,6-pentafluoro), phenylalanine(4-nitro), phenylglycine, pipecolic acid, sarcosine, tetrahydroisoquinoline-3-carboxylic acid, and tert-leucine. Preferably, synthetic amino acids with alkyl side chains are selected from C₁-C₁₇ alkyls, preferably C₁-C₆ alkyls. In one embodiment, the peptide comprises one or more amino acid alcohols, e.g., serine and threonine. In another embodiment, the peptide comprises one or more N-methyl amino acids, e.g., N-methyl aspartic acid.

[0108] In one embodiment, the peptides are utilized as base short chain amino acid sequences and additional amino acids are added to the terminus or side chain. In another embodiment, the peptide may have an one or more amino acid substitutions. Preferably, the substitute amino acid is similar in structure, charge, or polarity to the replaced amino acid. For instance, isoleucine is similar to leucine, tyrosine is similar to phenylalanine, serine is similar to threonine, cysteine is similar to methionine, alanine is similar to valine, lysine is similar to arginine, asparagine is similar to glutamine, aspartic acid is similar to glutamic acid, histidine is similar to proline, and glycine is similar to tryptophan.

[0109] The peptide can comprise a homopolymer or heteropolymer of naturally occurring or synthetic amino acids. For example, the side chain attachment of amphetamine to the peptide can be a homopolymer or heteropolymer containing glutamic acid, aspartic acid, serine, lysine, cysteine, threonine, asparagine, arginine, tyrosine, or glutamine.

[0110] Exemplary peptides include Lys, Ser, Phe, Gly-Gly-Gly, Leu-Ser, Leu-Glu, homopolymers of Glu and Leu, and heteropolymers of (Glu)_n-Leu-Ser. In a preferred embodiment, the peptide is Lys, Ser, Phe, or Gly-Gly-Gly.

[0111] In one embodiment, the chemical moiety has one or more free carboxy and/or amine terminal and/or side chain group other than the point of attachment to the amphetamine. The chemical moiety can be in such a free state, or an ester or salt thereof.

[0112] The chemical moiety can be covalently attached to the amphetamine either directly or indirectly through a linker. Covalent attachment may comprise an ester or carbonate bond. The site of attachment typically is determined by the functional group(s) available on the

amphetamine. For example, a peptide can be attached to an amphetamine via the N-terminus, C-terminus, or side chain of an amino acid. For additional methods of attaching amphetamine to various exemplary chemical moieties, see U.S. Application Serial No. 10/156,527, PCT/US03/05524, and PCT/US03/05525, each of which is hereby incorporated by reference in its entirety.

[0113] The amphetamine prodrug compounds described above can be synthesized as described in Example 1 and FIG. 1. Preferably, additional purification and/or crystallization steps are not necessary to yield a highly pure product. In one embodiment, the purity of the amphetamine prodrug is at least about 95%, more preferably at least about 96%, 97%, 98%, 98.5%, 99%, 99.5%, 99.9%, or increments therein. For the synthesis of L-lysine-*d*-amphetamine, known impurities include Lys-Lys-*d*-amphetamine, Lys(Lys)-*d*-amphetamine, *d*-amphetamine, Lys(Boc)-*d*-amphetamine, Boc-Lys-*d*-amphetamine, and Boc-Lys(Boc)-*d*-amphetamine. In one embodiment, the presence of any single impurity is less than about 3%, more preferably less than about 2%, 1%, 0.5%, 0.25%, 0.15%, 0.1%, 0.05%, or increments therein.

[0114] In one embodiment, the amphetamine prodrug (a compound of one of the formulas described above) may exhibit one or more of the following advantages over free amphetamines. The amphetamine prodrug may prevent overdose by exhibiting a reduced pharmacological activity when administered at higher than therapeutic doses, e.g., higher than the prescribed dose. Yet when the amphetamine prodrug is administered at therapeutic doses, the amphetamine prodrug may retain similar pharmacological activity to that achieved by administering unbound amphetamine, e.g., Adderall XR®. Also, the amphetamine prodrug may prevent abuse by exhibiting stability under conditions likely to be employed by illicit chemists attempting to release the amphetamine. The amphetamine prodrug may prevent abuse by exhibiting reduced bioavailability when it is administered via parenteral routes, particularly the intravenous ("shooting"), intranasal ("snorting"), and/or inhalation ("smoking") routes that are often employed in illicit use. Thus, the amphetamine prodrug may reduce the euphoric effect associated with amphetamine abuse. Thus, the amphetamine prodrug may prevent and/or reduce the potential of abuse and/or overdose when the amphetamine prodrug is used in a manner inconsistent with the manufacturer's instructions,

e.g., consuming the amphetamine prodrug at a higher than therapeutic dose or via a non-oral route of administration.

[0115] Use of phrases such as “decreased”, “reduced”, “diminished”, or “lowered” includes at least a 10% change in pharmacological activity with greater percentage changes being preferred for reduction in abuse potential and overdose potential. For instance, the change may also be greater than 25%, 35%, 45%, 55%, 65%, 75%, 85%, 95%, 96%, 97%, 98%, 99%, or other increments greater than 10%.

[0116] Use of the phrase “similar pharmacological activity” means that two compounds exhibit curves that have substantially the same AUC, C_{max} , T_{max} , C_{min} , and/or $t_{1/2}$ parameters, preferably within about 30% of each other, more preferably within about 25%, 20%, 10%, 5%, 2%, 1%, or other increments less than 30%.

[0117] Preferably, the amphetamine prodrug exhibits an unbound amphetamine oral bioavailability of at least about 60% AUC (area under the curve), more preferably at least about 70%, 80%, 90%, 95%, 96%, 97%, 98%, 99%, or other increments greater than 60%. Preferably, the amphetamine prodrug exhibits an unbound amphetamine parenteral, e.g., intranasal, bioavailability of less than about 70% AUC, more preferably less than about 50%, 30%, 20%, 15%, 10%, 5%, 4%, 3%, 2%, 1%, or other increments less than 70%. For certain treatments, it is desirable that the amphetamine prodrug exhibits both the oral and parenteral bioavailability characteristics described above. See, e.g., Table 61.

[0118] Preferably, the amphetamine prodrug remains inactive until oral administration releases the amphetamine. Without being bound by theory, it is believed that the amphetamine prodrug is inactive because the attachment of the chemical moiety reduces binding between the amphetamine and its biological target sites (e.g., human dopamine (“DAT”) and norepinephrine (“NET”) transporter sites). (See Hoebel, B. G., L. Hernandez, et al., “Microdialysis studies of brain norepinephrine, serotonin, and dopamine release during ingestive behavior, Theoretical and clinical implications.” *Ann NY Acad Sci* 575: 171-91 (1989)). The chemical moiety attachment may reduce binding between amphetamine and DAT and/or NET in part because the amphetamine prodrug cannot cross the blood-brain barrier. The amphetamine prodrug is activated by oral administration, that is, the amphetamine is released from the chemical moiety by hydrolysis, e.g., by enzymes in the stomach, intestinal tract, or blood serum. Because oral administration facilitates activation,

activation is reduced when the amphetamine prodrug is administered via parenteral routes often employed by illegal users.

[0119] Further, it is believed that the amphetamine prodrug is resistant to abuse and/or overdose due to a natural gating mechanism at the site of hydrolysis, namely the gastrointestinal tract. This gating mechanism is thought to allow the release of therapeutic amounts of amphetamine from the amphetamine prodrug, but limit the release of higher amounts of amphetamine.

[0120] In another embodiment, the toxicity of the amphetamine prodrug is substantially lower than that of the unbound amphetamine. For example, in a preferred embodiment, the acute toxicity is 1-fold, 2-fold, 3-fold, 4-fold, 5-fold, 6-fold, 7-fold, 8-fold, 9-fold, 10-fold less, or increments therein less lethal than oral administration of unbound amphetamine.

[0121] Preferably, the amphetamine prodrug provides a serum release curve that does not increase above amphetamine's toxicity level when administered at higher than therapeutic doses. The amphetamine prodrug may exhibit a reduced rate of amphetamine absorption and/or an increased rate of clearance compared to the free amphetamine. The amphetamine prodrug may also exhibit a steady-state serum release curve. Preferably, the amphetamine prodrug provides bioavailability but prevents C_{\max} spiking or increased blood serum concentrations. Pharmacokinetic parameters are described in the Examples below, particularly the clinical pharmacokinetic Examples. In one embodiment, the amphetamine prodrug provides similar pharmacological activity to the clinically measured pharmacokinetic activity of L-lysine-*d*-amphetamine dimesylate. For example, the pharmacological parameters (AUC, C_{\max} , T_{\max} , C_{\min} , and/or $t_{1/2}$) are preferably within 80% to 125%, 80% to 120%, 85% to 125%, 90% to 110%, or increments therein, of the given values. It should be recognized that the ranges can, but need not be symmetrical, e.g., 85% to 105%. For the pediatric study, the pharmacokinetic parameters of *d*-amphetamine released from L-lysine-*d*-amphetamine dimesylate are listed in Table 72.

[0122] The amphetamine prodrug may exhibit delayed and/or sustained release characteristics. Delayed release prevents rapid onset of pharmacological effects, and sustained release is a desirable feature for particular dosing regimens, e.g., once a day regimens. The amphetamine prodrug may achieve the release profile independently. Alternatively, the amphetamine prodrug may be pharmaceutically formulated to enhance or

achieve such a release profile. It may be desirable to reduce the amount of time until onset of pharmacological effect, e.g., by formulation with an immediate release product.

[0123] Accordingly, the invention also provides methods comprising providing, administering, prescribing, or consuming an amphetamine prodrug. The invention also provides pharmaceutical compositions comprising an amphetamine prodrug. The formulation of such a pharmaceutical composition can optionally enhance or achieve the desired release profile.

[0124] In one embodiment, the invention provides methods for treating a patient comprising administering a therapeutically effective amount of an amphetamine prodrug, i.e., an amount sufficient to prevent, ameliorate, and/or eliminate the symptoms of a disease. These methods can be used to treat any disease that may benefit from amphetamine-type drugs including, but not limited to: attention deficit disorders, e.g., ADD and ADHD, and other learning disabilities; obesity; Alzheimer's disease, amnesia, and other memory disorders and impairments; fibromyalgia; fatigue and chronic fatigue; depression; epilepsy; obsessive compulsive disorder (OCD); oppositional defiant disorder (ODD); anxiety; resistant depression; stroke rehabilitation; Parkinson's disease; mood disorder; schizophrenia; Huntington's disorder; dementia, e.g., AIDS dementia and frontal lobe dementia; movement disfunction; apathy; Pick's disease; Creutzfeldt-Jakob disease, sleep disorders, e.g., narcolepsy, cataplexy, sleep paralysis, and hypnagogic hallucinations; conditions related to brain injury or neuronal degeneration, e.g., multiple sclerosis, Tourette's syndrome, and impotence; and nicotine dependence and withdrawal. Preferred indications include ADD, ADHD, narcolepsy, and obesity, with ADHD being most preferred.

[0125] The methods of treatment include combination therapies which further comprise administering one or more therapeutic agents in addition to administering an amphetamine prodrug. The active ingredients can be formulated into a single dosage form, or they can be formulated together or separately among multiple dosage forms. The active ingredients can be administered simultaneously or sequentially in any order. Exemplary combination therapies include the administration of the drugs listed in Table 1:

Table 1. Exemplary drug therapies contemplated for use in combination with an amphetamine prodrug

Condition	Exemplary drug class	Specific exemplary drugs
ADHD	Amphetamine	Ritalin®, Dexedrine®, Adderall®, Cylert®, Clonidine, Guanfacine
Alzheimer's disease		Reminyl®, Cognex®, Aricept®, Exelon®, Akatinol®, Neotropin, Eldepryl®, Estrogen, Clioquinol, Ibuprofen, Ginko Biloba
Anxiety	Antidepressant (SSRI, benzodiazepine, MAOI), anxiolytic	Elavil, Asendin®, Wellbutrin®, Tegretol®, Anafranil®, Norpramine®, Adapin®, Sinequan®, Tofranil®, Epitol®, Janimire®, Pamelor®, Ventyl®, Aventyl®, Surmontil®, Prozac®, Luvox®, Serzone®, Paxil®, Zoloft®, Effexor®, Xanax®, Librium®, Klonopin®, Valium®, Zetran®, Valrelease®, Dalmane®, Ativan®, Alzapam®, Serax®, Halcion®, Aurorix®, Manerix®, Nardil®, Parnate®.
Apathy		Amisulpride, Olanzapine, Visperidone, Quetiapine, Clozapine, Zotepine
Cataplexy		Xyrem®
Dementia		Thioridazine, Haloperidol, Risperidone, Cognex®, Aricept®, Exelon®
Depression	Antidepressant	Fluoxetine (e.g., Prozac®), Zoloft®, Paxil®, Reboxetine, Wellbutrin®, Olanzapine, Elavil®, Totranil®, Pamelor®, Nardil®, Parnate®, Desyrel®, Effexor®

Condition	Exemplary drug class	Specific exemplary drugs
Fatigue	Benzodiazepine	Anaprox®, Naprosen, Prozac®, Zoloft®, Paxil®, Effexor®, Desyrel®
Fibromyalgia	Non-steroidal anti-inflammatory drugs	Dilantin®, Carbatrol®, Epitol®, Tegretol®, Depacon®, Depakote®, Norpramin®, Aventyl®, Pamelor®, Elavil®, Enovil®, Adapin®, Sinequan®, Zonalon®
Hallucinations		Clozapine, Risperidone, Zyprexa®, Seroquel®
Huntington's disorder		Haloperidol, Clonazepam
Narcolepsy		Modafinil (e.g., Provigil®), Dexedrine®, Ritalin®
Mood disorder		Thorazine®, Haldol®, Navane®, Mellaril®, Clozaril®, Risperidone (e.g., Risperdal®), Olanzapine (e.g., Zyprexa®), Clozapine
Obsessive-compulsive disorder (OCD)	SSRI	Anafranil®, Prozac®, Zoloft®, Paxil®, Luvox®
Oppositional defiant disorder (ODD)		Clonidine, Risperidone, Zyprexa®, Wellbutrin®,
Parkinson's disease		Levodopa, Parlodel®, Permax®, Mirapex®
Schizophrenia		Clozapine, Zyprexa®, Seroquel®, and Risperdal®
Sleep paralysis		Perocet®, Vicodin®, Lorcet®

[0126] A "composition" refers broadly to any composition containing one or more amphetamine prodrugs. The composition can comprise a dry formulation, an aqueous solution, or a sterile composition. Compositions comprising the compounds described herein may be stored in freeze-dried form and may be associated with a stabilizing agent such as a carbohydrate. In use, the composition may be deployed in an aqueous solution containing salts, e.g., NaCl, detergents such as sodium dodecyl sulfate (SDS), and other components.

[0127] In one embodiment, the amphetamine prodrug itself exhibits a sustained release profile. Thus, the invention provides a pharmaceutical composition exhibiting a sustained release profile due to the amphetamine prodrug.

[0128] In another embodiment, a sustained release profile is enhanced or achieved by including a hydrophilic polymer in the pharmaceutical composition. Suitable hydrophilic polymers include, but are not limited to, natural or partially or totally synthetic hydrophilic gums such as acacia, gum tragacanth, locust bean gum, guar gum, and karaya gum; cellulose derivatives such as methyl cellulose, hydroxymethyl cellulose, hydroxypropylmethyl cellulose, hydroxypropyl cellulose, hydroxyethyl cellulose, and carboxymethyl cellulose; proteinaceous substances such as agar, pectin, carrageen, and alginates; hydrophilic polymers such as carboxypolymethylene; gelatin; casein; zein; bentonite; magnesium aluminum silicate; polysaccharides; modified starch derivatives; and other hydrophilic polymers known in the art. Preferably, the hydrophilic polymer forms a gel that dissolves slowly in aqueous acidic media thereby allowing the amphetamine prodrug to diffuse from the gel in the stomach. Then when the gel reaches the higher pH medium of the intestines, the hydrophilic polymer dissolves in controlled quantities to allow further sustained release. Preferred hydrophilic polymers are hydroxypropyl methylcelluloses such as Methocel ethers, e.g., Methocel E10M® (Dow Chemical Company, Midland, Michigan). One of ordinary skill in the art would recognize a variety of structures, such as bead constructions and coatings, useful for achieving particular release profiles. See, e.g., U.S. 6,913,768.

[0129] In addition to the amphetamine prodrug, the pharmaceutical compositions of the invention further comprise one or more pharmaceutical additives. Pharmaceutical additives include a wide range of materials including, but not limited to diluents and bulking substances, binders and adhesives, lubricants, glidants, plasticizers, disintegrants, carrier solvents, buffers, colorants, flavorings, sweeteners, preservatives and stabilizers, and other pharmaceutical additives known in the art. For example, in a preferred embodiment, the pharmaceutical composition comprises magnesium stearate. In another preferred embodiment, the pharmaceutical composition comprises microcrystalline cellulose (e.g., Avicel® PH-102), croscarmellose sodium, and magnesium stearate. See, e.g., Table 62.

[0130] Diluents increase the bulk of a dosage form and may make the dosage form easier to handle. Exemplary diluents include, but are not limited to, lactose, dextrose, saccharose,

cellulose, starch, and calcium phosphate for solid dosage forms, e.g., tablets and capsules; olive oil and ethyl oleate for soft capsules; water and vegetable oil for liquid dosage forms, e.g., suspensions and emulsions. Additional suitable diluents include, but are not limited to, sucrose, dextrans, dextrin, maltodextrin, microcrystalline cellulose (e.g., Avicel®), microfibrillated cellulose, powdered cellulose, pregelatinized starch (e.g., Starch 1500®), calcium phosphate dihydrate, soy polysaccharide (e.g., Emcosoy®), gelatin, silicon dioxide, calcium sulfate, calcium carbonate, magnesium carbonate, magnesium oxide, sorbitol, mannitol, kaolin, polymethacrylates (e.g., Eudragit®), potassium chloride, sodium chloride, and talc. A preferred diluent is microcrystalline cellulose (e.g., Avicel® PH-102). Preferred ranges for the amount of diluent by weight percent include about 40% to about 90%, about 50% to about 85%, about 55% to about 80%, about 50% to about 60%, and increments therein.

[0131] In embodiments where the pharmaceutical composition is compacted into a solid dosage form, e.g., a tablet, a binder can help the ingredients hold together. Binders include, but are not limited to, sugars such as sucrose, lactose, and glucose; corn syrup; soy polysaccharide, gelatin; povidone (e.g., Kollidon®, Plasdone®); Pullulan; cellulose derivatives such as microcrystalline cellulose, hydroxypropylmethyl cellulose (e.g., Methocel®), hydroxypropyl cellulose (e.g., Klucel®), ethylcellulose, hydroxyethyl cellulose, carboxymethylcellulose sodium, and methylcellulose; acrylic and methacrylic acid copolymers; carbomer (e.g., Carbopol®); polyvinylpyrrolidone, polyethylene glycol (Carbowax®); pharmaceutical glaze; alginates such as alginic acid and sodium alginate; gums such as acacia, guar gum, and arabic gums; tragacanth; dextrin and maltodextrin; milk derivatives such as whey; starches such as pregelatinized starch and starch paste; hydrogenated vegetable oil; and magnesium aluminum silicate.

[0132] For tablet dosage forms, the pharmaceutical composition is subjected to pressure from a punch and die. Among other purposes, a lubricant can help prevent the composition from sticking to the punch and die surfaces. A lubricant can also be used in the coating of a coated dosage form. Lubricants include, but are not limited to, magnesium stearate, calcium stearate, zinc stearate, powdered stearic acid, glyceryl monostearate, glyceryl palmitostearate, glyceryl behenate, silica, magnesium silicate, colloidal silicon dioxide, titanium dioxide, sodium benzoate, sodium lauryl sulfate, sodium stearyl fumarate, hydrogenated vegetable oil, talc, polyethylene glycol, and mineral oil. A preferred lubricant is magnesium stearate. The

amount of lubricant by weight percent is preferably less than about 5%, more preferably 4%, 3%, 2%, 1.5%, 1%, or 0.5%, or increments therein.

[0133] Glidants can improve the flowability of non-compacted solid dosage forms and can improve the accuracy of dosing. Glidants include, but are not limited to, colloidal silicon dioxide, fumed silicon dioxide, silica gel, talc, magnesium trisilicate, magnesium or calcium stearate, powdered cellulose, starch, and tribasic calcium phosphate.

[0134] Plasticizers include both hydrophobic and hydrophilic plasticizers such as, but not limited to, diethyl phthalate, butyl phthalate, diethyl sebacate, dibutyl sebacate, triethyl citrate, acetyltriethyl citrate, acetyltributyl citrate, crotonic acid, propylene glycol, castor oil, triacetin, polyethylene glycol, propylene glycol, glycerin, and sorbitol. Plasticizers are particularly useful for pharmaceutical compositions containing a polymer and in soft capsules and film-coated tablets. In one embodiment, the plasticizer facilitates the release of the amphetamine prodrug from the dosage form.

[0135] Disintegrants can increase the dissolution rate of a pharmaceutical composition. Disintegrants include, but are not limited to, alginates such as alginic acid and sodium alginate, carboxymethylcellulose calcium, carboxymethylcellulose sodium (e.g., Ac-Di-Sol®, Primellose®), colloidal silicon dioxide, croscarmellose sodium, crospovidone (e.g., Kollidon®, Polyplasdone®), polyvinylpolypyrrolidone (Plasone-XL®), guar gum, magnesium aluminum silicate, methyl cellulose, microcrystalline cellulose, polacrillin potassium, powdered cellulose, starch, pregelatinized starch, sodium starch glycolate (e.g., Explotab®, Primogel®). Preferred disintegrants include croscarmellose sodium and microcrystalline cellulose (e.g., Avicel® PH-102). Preferred ranges for the amount of disintegrant by weight percent include about 1% to about 10%, about 1% to about 5%, about 2% to about 3%, and increments therein.

[0136] In embodiments where the pharmaceutical composition is formulated for a liquid dosage form, the pharmaceutical composition may include one or more solvents. Suitable solvents include, but are not limited to, water; alcohols such as ethanol and isopropyl alcohol; methylene chloride; vegetable oil; polyethylene glycol; propylene glycol; and glycerin.

[0137] The pharmaceutical composition can comprise a buffer. Buffers include, but are not limited to, lactic acid, citric acid, acetic acid, sodium lactate, sodium citrate, and sodium acetate.

[0138] Any pharmaceutically acceptable colorant can be used to improve appearance or to help identify the pharmaceutical composition. See 21 C.F.R., Part 74. Exemplary colorants include D&C Red No. 28, D&C Yellow No. 10, FD&C Blue No. 1, FD&C Red No. 40, FD&C Green #3, FD&C Yellow No. 6, and edible inks. Preferred colors for gelatin capsules include white, medium orange, and light blue.

[0139] Flavorings improve palatability and may be particularly useful for chewable tablet or liquid dosage forms. Flavorings include, but are not limited to maltol, vanillin, ethyl vanillin, menthol, citric acid, fumaric acid, ethyl maltol, and tartaric acid. Sweeteners include, but are not limited to, sorbitol, saccharin, sodium saccharin, sucrose, aspartame, fructose, mannitol, and invert sugar.

[0140] The pharmaceutical compositions of the invention can also include one or more preservatives and/or stabilizers to improve storagability. These include, but are not limited to, alcohol, sodium benzoate, butylated hydroxy toluene, butylated hydroxyanisole, and ethylenediamine tetraacetic acid.

[0141] Other pharmaceutical additives include gelling agents such as colloidal clays; thickening agents such as gum tragacanth and sodium alginate; wetting agents such as lecithin, polysorbates, and laurylsulphates; humectants; antioxidants such as vitamin E, caronene, and BHT; adsorbents; effervescent agents; emulsifying agents, viscosity enhancing agents; surface active agents such as sodium lauryl sulfate, dioctyl sodium sulfosuccinate, triethanolamine, polyoxyethylene sorbitan, poloxalkol, and quaternary ammonium salts; and other miscellaneous excipients such as lactose, mannitol, glucose, fructose, xylose, galactose, sucrose, maltose, xylitol, sorbitol, chloride, sulfate and phosphate salts of potassium, sodium, and magnesium.

[0142] The pharmaceutical compositions can be manufactured according to any method known to those of skill in the art of pharmaceutical manufacture such as, for example, wet granulation, dry granulation, encapsulation, direct compression, slugging, etc. For instance, a pharmaceutical composition can be prepared by mixing the amphetamine prodrug with one or more pharmaceutical additives with an aliquot of liquid, preferably water, to form a wet granulation. The wet granulation can be dried to obtain granules. The resulting granulation can be milled, screened, and blended with various pharmaceutical additives such as water-insoluble polymers and additional hydrophilic polymers. In one embodiment, an

amphetamine prodrug is mixed with a hydrophilic polymer and an aliquot of water, then dried to obtain granules of amphetamine prodrug encapsulated by hydrophilic polymer.

[0143] After granulation, the pharmaceutical composition is preferably encapsulated, e.g., in a gelatin capsule. The gelatin capsule can contain, for example, kosher gelatin, titanium dioxide, and optional colorants. Alternatively, the pharmaceutical composition can be tableted, e.g., compressed and optionally coated with a protective coating that dissolves or disperses in gastric juices.

[0144] The pharmaceutical compositions of the invention can be administered by a variety of dosage forms. Any biologically-acceptable dosage form known in the art, and combinations thereof, are contemplated. Examples of preferred dosage forms include, without limitation, tablets including chewable tablets, film-coated tablets, quick dissolve tablets, effervescent tablets, multi-layer tablets, and bi-layer tablets; caplets; powders including reconstitutable powders; granules; dispersible granules; particles; microparticles; capsules including soft and hard gelatin capsules; lozenges; chewable lozenges; cachets; beads; liquids; solutions; suspensions; emulsions; elixirs; and syrups.

[0145] The pharmaceutical composition is preferably administered orally. Oral administration permits the maximum release of amphetamine, provides sustained release of amphetamine, and maintains abuse resistance. Preferably, the amphetamine prodrug releases the amphetamine over a more extended period of time as compared to administering unbound amphetamine.

[0146] Oral dosage forms can be presented as discrete units, such as capsules, caplets, or tablets. In a preferred embodiment, the invention provides a solid oral dosage form comprising an amphetamine prodrug that is smaller in size compared to a solid oral dosage form containing a therapeutically equivalent amount of unbound amphetamine. In one embodiment, the oral dosage form comprises a gelatin capsule of size 2, size 3, or smaller (e.g., size 4). The smaller size of the amphetamine prodrug dosage forms promotes ease of swallowing.

[0147] Soft gel or soft gelatin capsules may be prepared, for example, by dispersing the formulation in an appropriate vehicle (e.g., vegetable oil) to form a high viscosity mixture. This mixture then is encapsulated with a gelatin based film. The industrial units so formed are then dried to a constant weight.

[0148] Chewable tablets can be prepared by mixing the amphetamine prodrug with excipients designed to form a relatively soft, flavored tablet dosage form that is intended to be chewed. Conventional tablet machinery and procedures (e.g., direct compression, granulation, and slugging) can be utilized.

[0149] Film-coated tablets can be prepared by coating tablets using techniques such as rotating pan coating methods and air suspension methods to deposit a contiguous film layer on a tablet.

[0150] Compressed tablets can be prepared by mixing the amphetamine prodrug with excipients that add binding qualities. The mixture can be directly compressed, or it can be granulated and then compressed.

[0151] The pharmaceutical compositions of the invention can alternatively be formulated into a liquid dosage form, such as a solution or suspension in an aqueous or non-aqueous liquid. The liquid dosage form can be an emulsion, such as an oil-in-water liquid emulsion or a water-in-oil liquid emulsion. The oils can be administered by adding the purified and sterilized liquids to a prepared enteral formula, which then is placed in the feeding tube of a patient who is unable to swallow.

[0152] For oral administration, fine powders or granules containing diluting, dispersing, and/or surface-active agents can be presented in a draught, in water or a syrup, in capsules or sachets in the dry state, in a non-aqueous suspension wherein suspending agents may be included, or in a suspension in water or a syrup. Liquid dispersions for oral administration can be syrups, emulsions, or suspensions. The syrups, emulsions, or suspensions can contain a carrier, for example, a natural gum, agar, sodium alginate, pectin, methylcellulose, carboxymethylcellulose, saccharose, saccharose with glycerol, mannitol, sorbitol, and polyvinyl alcohol.

[0153] The dose range of the amphetamine prodrug for humans will depend on a number of factors including the age, weight, and condition of the patient. Tablets and other dosage forms provided in discrete units can contain a daily dose, or an appropriate fraction thereof, of one or more amphetamine prodrugs. The dosage form can contain a dose of about 2.5 mg to about 500 mg, about 10 mg to about 250 mg, about 10 mg to about 100 mg, about 25 mg to about 75 mg, or increments therein of one or more of the amphetamine prodrugs. In a

preferred embodiment, the dosage form contains 30 mg, 50 mg, or 70 mg of an amphetamine prodrug.

[0154] The dosage form can utilize any one or any combination of known release profiles including, but not limited to immediate release, extended release, pulse release, variable release, controlled release, timed release, sustained release, delayed release, and long acting.

[0155] The pharmaceutical compositions of the invention can be administered in a partial, i.e., fractional dose, one or more times during a 24 hour period. Fractional, single, double, or other multiple doses can be taken simultaneously or at different times during a 24 hour period. The doses can be uneven doses with regard to one another or with regard to the individual components at different administration times. Preferably, a single dose is administered once daily. The dose can be administered in a fed or fasted state.

[0156] The dosage units of the pharmaceutical composition can be packaged according to market need, for example, as unit doses, rolls, bulk bottles, blister packs, and so forth. The pharmaceutical package, e.g., blister pack, can further include or be accompanied by indicia allowing individuals to identify the identity of the pharmaceutical composition, the prescribed indication (e.g., ADHD), and/or the time periods (e.g., time of day, day of the week, etc.) for administration. The blister pack or other pharmaceutical package can also include a second pharmaceutical product for combination therapy.

[0157] It will be appreciated that the pharmacological activity of the compositions of the invention can be demonstrated using standard pharmacological models that are known in the art. Furthermore, it will be appreciated that the inventive compositions can be incorporated or encapsulated in a suitable polymer matrix or membrane for site-specific delivery, or can be functionalized with specific targeting agents capable of effecting site specific delivery. These techniques, as well as other drug delivery techniques, are well known in the art.

[0158] Any feature of the above-describe embodiments can be used in combination with any other feature of the above-described embodiments.

[0159] In order to facilitate a more complete understanding of the invention, Examples are provided below. However, the scope of the invention is not limited to specific embodiments disclosed in these Examples, which are for purposes of illustration only.

EXAMPLES

[0160] The following abbreviations are used in the Examples and throughout the patent:

[0161] Lys-Amp = L-lysine-*d*-amphetamine, Lysine-Amphetamine, K-Amp, K-amphetamine, or 2,6-diaminohexanoic acid-(1-methyl-2-phenylethyl)-amide, or Lisdexamfetamine

[0162] Phe-Amp = Phenylalanine-Amphetamine, F-Amp, or 2-amino-3-phenylpropanoic acid-(1-methyl-2-phenylethyl)-amide

[0163] Ser-Amp = Serine-Amphetamine, S-Amp, or 2-amino-3-hydroxypropanoic acid-(1-methyl-2-phenylethyl)-amide,

[0164] Gly₃-Amp = GGG-Amphetamine, GGG-Amp, or 2-amino-N-({[(1-methyl-2-phenyl-ethylcarbonyl)-methyl]-carbonyl}-methyl)-acetamide

[0165] BOC = *t*-butoxycarbonyl

[0166] CMC = carboxymethylcellulose

[0167] DIPEA = di-isopropyl ethyl amine

[0168] mp = melting point

[0169] NMR = nuclear magnetic resonance

[0170] OSu = hydroxysuccinimido ester

[0171] Throughout the Examples, unless otherwise specified, doses are described as the amount of *d*-amphetamine base. Exemplary conversions are provided in Table 2.

Table 2: Conversion of *d*-amphetamine doses (mg)

L-lysine- <i>d</i> -amphetamine dimesylate (29.5% <i>d</i> -amphetamine)	<i>d</i> -amphetamine base	<i>d</i> -amphetamine sulfate (72.8% <i>d</i> -amphetamine)
5.08	1.5	2.06
10.17	3	4.12
20.34	6	8.24
40.68	12	16.48
101.69	30	41.21
203.39	60	82.42
25.00	7.375	10.13
75.00	22.125	30.39
70.00	20.65	28.37
50.00	14.75	20.26
30.00	8.85	12.16

Example 1. General synthesis of peptide amphetamine conjugates

[0172] Peptide conjugates were synthesized by the general method described in FIG. 1. An iterative approach can be used to identify favorable conjugates by synthesizing and testing single amino acid conjugates, and then extending the peptide one amino acid at a time to yield dipeptide and tripeptide conjugates, etc. The parent single amino acid prodrug candidate may exhibit more or less desirable characteristics than its di- or tripeptide offspring candidates. The iterative approach can quickly suggest whether peptide length influences bioavailability.

General synthesis of single amino acid amphetamine conjugates

[0173] To a solution of a protected amino acid succinimidyl ester (2.0 eq) in 1,4-dioxane (30 mL) was added *d*-amphetamine sulfate (1.0 eq) and NMM (4.0 eq). The resulting mixture was allowed to stir for 20 h at 20°C. Water (10 mL) was added, and the solution was stirred for 10 minutes prior to removing solvents under reduced pressure. The crude product was dissolved in EtOAc (100 mL) and washed with 2% AcOH_{aq} (3 × 100 mL), saturated NaHCO₃ solution (2 × 50 mL), and brine (1 × 100 mL). The organic extract was dried over MgSO₄,

filtered, and evaporated to dryness to afford the protected amino acid amphetamine conjugate. This intermediate was directly deprotected by adding 4 N HCl in 1,4-dioxane (20 mL). The solution was stirred for 20 h at 25°C. The solvent was evaporated, and the product dried in vacuum to afford the corresponding amino acid amphetamine hydrochloride conjugate. The syntheses of exemplary single amino acid conjugates are depicted in FIG. 2 - FIG. 6.

General synthesis of dipeptide amphetamine conjugates

[0174] To a solution of a protected dipeptide succinimidyl ester (1.0 eq) in 1,4-dioxane was added amphetamine sulfate (2.0 eq) and NMM (4.0 eq). The resulting mixture was stirred for 20 h at 25°C. Solvents were removed under reduced pressure. Saturated NaHCO₃ solution (20 mL) was added, and the suspension was stirred for 30 min. IPAC (100 mL) was added, and the organic layer was washed with 2% AcOH_{aq} (3 × 100 mL) and brine (2 × 100 mL). The organic extract was dried over Na₂SO₄, and the solvent was evaporated to dryness to yield the protected dipeptide amphetamine conjugate. The protected dipeptide conjugate was directly deprotected by adding 4 N HCl in 1,4-dioxane (20 mL), and the solution stirred for 20 h at 25°C. The solvent was evaporated, and the product was dried in vacuum to afford the corresponding dipeptide amphetamine hydrochloride conjugate.

General synthesis of tripeptide amphetamine conjugates

[0175] An amino acid conjugate was synthesized and deprotected according to the general procedure described above. To a solution of the amino acid amphetamine hydrochloride (1.0 eq) in dioxane (20 mL) was added NMM (5.0 eq) and a protected dipeptide succinate (1.05 eq). The solution was stirred for 20 h at 25°C. The solvent was removed under reduced pressure. Saturated NaHCO₃ solution (20 mL) was added, and the suspension was stirred for 30 min. IPAC (100 mL) was added, and the organic layer was washed with 2% AcOH_{aq} (3 × 100 mL) and brine (2 × 100 mL). The organic extract was dried over Na₂SO₄, and the solvent was evaporated to dryness to yield the protected tripeptide amphetamine. Deprotection was directly carried out by adding 4 N HCl in 1,4-dioxane (20 mL). The mixture was stirred for 20 h at 25°C, the solvent was evaporated, and the product was dried in vacuum to afford the respective tripeptide amphetamine hydrochloride conjugate.

[0176] The hydrochloride conjugates required no further purification, but many of the deprotected hydrochloride salts were hygroscopic and required special handling during analysis and subsequent *in vivo* testing.

Example 2. Synthesis of L-lysine-*d*-amphetamine

[0177] L-lysine-*d*-amphetamine was synthesized by the following methods.

a. Preparation of HCl salt (see FIG. 3)

i. Coupling

Reagents	MW	Weight	mmoles	Molar Equivalents
<i>d</i> -amphetamine free base	135.2	4.75 g	35.13	1
Boc-Lys(Boc)-OSu	443.5	15.58 g	35.13	1
Di- <i>i</i> Pr-Et-Amine	129	906 mg	7.03	0.2, d=0.74, 1.22 mL
1,4-Dioxane	-	100 mL	-	-

[0178] To a solution of Boc-Lys(Boc)-OSu (15.58 g, 35.13 mmol) in dioxane (100 mL) under an inert atmosphere was added *d*-amphetamine free base (4.75 g, 35.13 mmol) and DIPEA (0.9 g, 1.22 mL, 7.03 mmol). The resulting mixture was allowed to stir at room temperature overnight. Solvent and excess base were then removed using reduced pressure evaporation. The crude product was dissolved in ethyl acetate and loaded on to a flash column (7 cm wide, filled to 24 cm with silica) and eluted with ethyl acetate. The product was isolated, the solvent reduced by rotary evaporation, and the purified protected amide was dried by high-vac to obtain a white solid. ¹H NMR (DMSO-*d*₆) δ 1.02-1.11 (m, 2H, Lys γ-CH₂), δ 1.04 (d, 3H, Amp α-CH₃), δ 1.22-1.43 (m, 4H, Lys-β and δ-CH₂), δ 1.37 (18H, Boc, 6x CH₃), δ 2.60-2.72 (2H, Amp CH₂), δ 3.75-3.83, (m, 1H, Lys α-H) δ 3.9-4.1 (m, 1H, Amp α-H), δ 6.54-6.61 (d, 1H, amide NH), δ 6.7-6.77 (m, 1H, amide NH), δ 7.12-7.29 (m, 5H, ArH), δ 7.65-7.71 (m, 1, amide NH); mp = 86-88 °C.

ii. Deprotection

Reagents	MW	Weight	mmoles	Molar Equivalents
4M HCl in dioxane	4 mmol/mL	50 mL	200	6.25
Boc-Lys(Boc)-Amp	463.6	14.84 g	32	1
1,4-Dioxane	-	50 mL	-	-

[0179] The protected amide was dissolved in 50 mL of anhydrous dioxane and stirred while 50 mL (200 mmol) of 4M HCl/dioxane was added and stirred at room temperature overnight. The solvents were then reduced by rotary evaporation to afford a viscous oil. Addition of 100 mL MeOH followed by rotary evaporation resulted in a golden colored solid material that was further dried by storage at room temperature under high vacuum. ¹H NMR (DMSO-d₆) δ 0.86-1.16 (m, 2H, Lys γ-CH₂), δ 1.1 (d, 3H, Amp α-CH₃), δ 1.40-1.56 (m, 4H, Lys-β and δ-CH₂), δ 2.54-2.78 (m, 2H, Amp CH₂, 2H, Lys ε-CH₂), 3.63-3.74 (m, 1H, Lys α-H), δ 4.00-4.08 (m, 1H, Amp α-H), δ 7.12-7.31 (m, 5H, Amp ArH), δ 8.13-8.33 (d, 3H, Lys amine) δ 8.70-8.78 (d, 1H, amide NH); mp = 120-122 °C.

b. Preparation of mesylate salt (and see FIG. 2)

[0180] Similarly, the mesylate salt of the peptide conjugate can be prepared by using methanesulfonic acid in the deprotection step as described in further detail below.

i. Coupling

[0181] A 72-L round-bottom reactor was equipped with a mechanical stirrer, digital thermocouple, and addition funnel and purged with nitrogen. The vessel was charged with Boc-Lys(Boc)-OSu (3.8 kg, 8.568 mol, 1.0 eq) and 1,4-dioxane (20.4 L), and the resulting turbid solution was stirred at 20±5°C for 10 min. To the mixture was added *N*-methylmorpholine (950 g, 9.39 mol, 1.09 eq) over a period of 1 min, and the mixture was stirred for 10 min. To the slightly turbid reaction mixture was then added a solution of *dextro*-amphetamine (1.753 kg, 12.96 mol, 1.51 eq) in 1,4-dioxane (2.9 L) over a period of 30 min, while cooling the reactor externally with an ice/water bath. The internal temperature was kept below 25°C during the addition. At the end of the addition, a thick white precipitate appeared. The addition funnel was rinsed with 1,4-dioxane (2.9 L) into the reactor, and the reaction mixture was stirred at 22±3°C. TLC monitoring 30 min. after completed addition showed no more remaining Boc-Lys(Boc)-OSu, and the reaction was quenched with DI H₂O (10 L). The mixture was stirred for 1 h at ambient temperature and then concentrated under reduced pressure to afford a dense, white solid.

[0182] For the extractions, two solutions were prepared: an acetic acid/salt solution: NaCl (15 kg) and glacial acetic acid (2 kg) in DI H₂O (61 L), and a bicarbonate solution: NaHCO₃ (1.5 kg) in DI H₂O (30 L).

[0183] The solid was re-dissolved in IPAC (38 L) and acetic acid/salt solution (39 kg) and transferred into a 150-L reactor. The layers were mixed for 10 min. and then allowed to separate. The organic layer was drained and washed with another portion (39 kg) of acetic acid/salt solution, followed by a wash with bicarbonate solution (31.5 kg). All phase separations occurred within 5 min. To the organic solution was then added silica-gel (3.8 kg; Silica-gel 60). The resulting slurry was stirred for 45 min. and then filtered through filter paper. The filter-cake was washed with IPAC (5 x 7.6 L). The filtrate and washes were analyzed by TLC, and it was determined that all contained product. The filtrate and washes were combined and concentrated under reduced pressure to afford the crude product as a white solid.

ii. Deprotection

[0184] A 45-L carboy was charged with di-Boc-Lys-Amp (3.63 kg, 7.829 mol) and 1,4-dioxane (30.8 L, 8.5 vol), and the mixture was stirred rapidly under nitrogen for 30 min. The resulting solution was filtered, and the filter-cake was rinsed with 1,4-dioxane (2 x 1.8 L).

[0185] The filtrates were then transferred into a 72-L round-bottom flask, which was equipped with a mechanical stirrer, digital thermocouple, nitrogen inlet and outlet, and 5 L addition funnel. The temperature of the reaction mixture was regulated at 21±3°C with a water bath. To the clear, slightly yellow solution was added methanesulfonic acid (3.762 kg, 39.15 mol, 5 eq) over a period of 1 h while keeping the internal temperature at 21±3°C. Approximately 1 h after completed addition, a white precipitate started to appear. The mixture was stirred at ambient temperature for 20.5 h, after which HPLC monitoring showed the disappearance of all starting material. The mixture was filtered through filter-paper, and the reaction vessel was rinsed with 1,4-dioxane (3.6 L, 1 vol). The filter-cake was washed with dioxane (3 x 3.6 L) and dried with a rubber dam for 1 h. The material was then transferred to drying trays and dried in a vacuum oven at 55°C for ~90 h. This afforded Lys-Amp dimesylate [3.275 kg, 91.8% yield; >99% (AUC)] as a white solid.

Example 3. Synthesis of Ser-Amp

[0186] Ser-Amp was synthesized by a similar method (see FIG. 4) except the amino acid starting material was Boc-Ser(O-tBu)-OSu and the deprotection was done using a solution of trifluoroacetic acid instead of HCl.

Example 4. Synthesis of Phe-Amp

[0187] Phe-Amp was synthesized by a similar method (see FIG. 5) except the amino acid starting material was Boc-Phe-OSu.

[0188] Phe-Amp hydrochloride: hygroscopic; ^1H NMR(400 MHz, DMSO- d_6): δ 8.82 (d, $J=8.0$ Hz, 1H), 8.34 (bs, 3H), 7.29-7.11 (m, 10H), 3.99 (m, 2H), 2.99 (dd, $J=13.6$, 6.2 Hz, 1H), 2.88 (dd, $J=13.6$, 7.2 Hz, 1H), 2.64 (dd, $J=13.2$, 7.6 Hz, 1H), 2.53 (m, 1H), 1.07 (d, $J=6.4$ Hz, 3H); ^{13}C NMR (100 MHz, DMSO- d_6): δ 167.31, 139.27, 135.49, 130.05, 129.66, 128.78, 128.61, 127.40, 126.60, 53.83, 47.04, 42.15, 37.27, 20.54; HRMS: (ESI) for $\text{C}_{18}\text{H}_{23}\text{N}_2\text{O}$ ($\text{M}+\text{H}$) $^+$: calcd, 283.1810: found, 283.1806.

Example 5. Synthesis of Gly₃-Amp

[0189] Gly₃-Amp was synthesized by a similar method (see FIG. 6) except the amino acid starting material was Boc-GGG-OSu.

[0190] Gly₃-Amp hydrochloride: mp 212-214 °C; ^1H NMR (400 MHz, DMSO- d_6) δ 7.28 (m, 5H), 3.96 (m, 1H), 3.86 (m, 2H), 3.66 (m, 4H), 2.76 (m, 1H), 2.75 (m, 1H), 1.02 (d, $J=6.8$ Hz, 3H); ^{13}C NMR (100 MHz, DMSO- d_6) δ 168.91, 168.14, 166.85, 139.45, 129.60, 128.60, 126.48, 46.60, 42.27, 20.30. HRMS: (ESI) for $\text{C}_{15}\text{H}_{22}\text{N}_4\text{O}_3\text{Na}$ ($\text{M}+\text{Na}$) $^+$: calcd, 329.1590: found, 329.1590.

Example 6. Pharmacokinetics of L-lysine-*d*-amphetamine diHCl compared to *d*-amphetamine sulfate (ELISA analysis)

[0191] Male Sprague-Dawley rats were provided water ad libitum, fasted overnight, and dosed by oral gavage L-lysine-*d*-amphetamine diHCl or *d*-amphetamine sulfate. In all studies, doses contained equivalent amounts of *d*-amphetamine base. Plasma *d*-amphetamine concentrations were measured by ELISA (Amphetamine Ultra, 109319, Neogen, Corporation, Lexington, KY). The assay is specific for *d*-amphetamine with only minimal reactivity (0.6%) of the major *d*-amphetamine metabolite (para-hydroxy-*d*-amphetamine)

occurring. L-lysine-*d*-amphetamine diHCl was also determined to be essentially unreactive in the ELISA (<1%).

[0192] Mean (n=4) plasma concentration curves of *d*-amphetamine or L-lysine-*d*-amphetamine diHCl are shown in FIG. 7. Extended release was observed in all four L-lysine-*d*-amphetamine diHCl dosed animals, and C_{max} was substantially decreased as compared to animals dosed with *d*-amphetamine sulfate. Plasma *d*-amphetamine concentrations of individual animals for *d*-amphetamine or L-lysine-*d*-amphetamine diHCl are shown in Table 3. The mean plasma *d*-amphetamine concentrations are shown in Table 4. The time to peak concentration for L-lysine-*d*-amphetamine diHCl was similar to that of *d*-amphetamine. Pharmacokinetic parameters for oral administration of *d*-amphetamine or L-lysine-*d*-amphetamine diHCl are summarized in Table 5.

Table 3. Plasma concentrations of *d*-amphetamine from individual animals orally administered *d*-amphetamine or L-lysine-*d*-amphetamine diHCl (3 mg/kg *d*-amphetamine base)

Time (hours)	<i>d</i> -amphetamine (ng/ml)				L-lysine- <i>d</i> -amphetamine (ng/ml)			
	Rat #1	Rat #2	Rat #3	Rat #4	Rat #1	Rat #2	Rat #3	Rat #4
0.5	144	157	101	115	52	62	74	44
1	152	78	115	78	48	72	79	57
1.5	85	97	117	95	42	62	76	53
3	34	45	72	38	61	60	71	43
5	20	14	12	15	49	33	44	22
8	3	3	2	2	15	14	12	8

Table 4. Mean plasma concentrations of *d*-amphetamine following oral administration of *d*-amphetamine or L-lysine-*d*-amphetamine

Hours	Plasma <i>d</i> -amphetamine Concentrations (ng/ml)					
	<i>d</i> -amphetamine			L-lysine- <i>d</i> -amphetamine		
	Mean	± SD	CV	Mean	± SD	CV
0.5	129	25	20	58	13	22
1	106	35	33	64	14	22
1.5	99	13	14	58	14	25
3	47	17	36	59	11	19
5	15	4	24	37	12	32
8	2	1	35	12	3	24

Table 5. Pharmacokinetic parameters of *d*-amphetamine following oral administration of *d*-amphetamine or L-lysine-*d*-amphetamine

Drug	AUC (0-8 h) ng.h/mL	Percent Amphetamine	C _{max} (ng/ml)	Percent Amphetamine	Mean Peak (ng/ml)	Percent Amphetamine
Amphetamine	341 ± 35	100	111 ± 27	100	129	100
Lys-Amp	333 ± 66	98	61 ± 13	55	64	50

[0193] This example illustrates that when lysine is conjugated to the active agent amphetamine, the peak levels of amphetamine are decreased while bioavailability is maintained approximately equal to amphetamine. The bioavailability of amphetamine released from L-lysine-*d*-amphetamine is similar to that of amphetamine sulfate at the equivalent dose; thus L-lysine-*d*-amphetamine maintains its therapeutic value. The gradual release of amphetamine from L-lysine-*d*-amphetamine and decrease in peak levels reduce the possibility of overdose.

Example 7. Oral bioavailability of L-lysine-*d*-amphetamine dimesylate at various doses

a. Doses approximating therapeutic human doses (1.5, 3, and 6 mg/kg)

[0194] Mean (n=4) plasma concentration curves of *d*-amphetamine vs.

L-lysine-*d*-amphetamine are shown for rats orally administered 1.5, 3, and 6 mg/kg in FIG. 8,

FIG. 9, and FIG. 10, respectively. Extended release was observed at all three therapeutic doses for L-lysine-*d*-amphetamine dosed animals. The mean plasma concentrations for 1.5, 3, and 6 mg/kg are shown in Table 6, Table 7, and Table 8, respectively. Pharmacokinetic parameters for oral administration of *d*-amphetamine vs. L-lysine-*d*-amphetamine at the various doses are summarized in Table 9.

Table 6. Mean plasma concentrations of *d*-amphetamine vs. L-lysine-*d*-amphetamine following oral administration (1.5 mg/kg)

Hours	Plasma Amphetamine Concentrations (ng/ml)					
	<i>d</i> -amphetamine			L-lysine- <i>d</i> -amphetamine		
	Mean	± SD	CV	Mean	± SD	CV
0	0	0	0	0	0	0
0.25	103	22	21	31	11	37
0.5	126	20	16	51	23	45
1	101	27	27	68	23	34
1.5	116	28	24	72	10	14
3	66	13	20	91	5	5
5	40	7	18	75	16	22
8	17	2	15	39	13	34

Table 7. Mean plasma concentrations of *d*-amphetamine vs. L-lysine-*d*-amphetamine following oral administration (3 mg/kg)

Hours	Plasma Amphetamine Concentrations (ng/ml)					
	<i>d</i> -amphetamine			L-lysine- <i>d</i> -amphetamine		
	Mean	± SD	CV	Mean	± SD	CV
0	0			0		
0.25	96	41	43	51	49	97
0.5	107	49	46	36	35	96
1	121	17	14	81	44	54
1.5	120	33	27	97	32	33
3	91	30	33	88	13	15
5	62	22	36	91	21	23
8	19	6	33	46	16	34

Table 8. Mean plasma concentrations of *d*-amphetamine vs. L-lysine-*d*-amphetamine following oral administration (6 mg/kg)

Hours	Plasma Amphetamine Concentrations (ng/ml)					
	<i>d</i> -amphetamine			L-lysine- <i>d</i> -amphetamine		
	Mean	± SD	CV	Mean	± SD	CV
0	0			0		
0.25	204	14	7	74	38	51
0.5	186	9	5	106	39	37
1	167	12	7	133	33	24
1.5	161	24	15	152	22	15
3	111	29	26	157	15	10
5	78	9	11	134	18	13
8	35	5	15	79	12	15

Table 9. Pharmacokinetic parameters of *d*-amphetamine following oral administration of *d*-amphetamine or L-lysine-*d*-amphetamine

Parameter	1.5 mg/kg		3 mg/kg		6 mg/kg	
	Amp	K-Amp	Amp	K-Amp	Amp	K-Amp
AUC (ng.h/ml)	481	538	587	614	807	1005
Percent	100	112	100	105	100	125
C _{max} (ng/ml)	133	93	141	104	205	162
Percent	100	70	100	74	100	79
T _{max} (hours)	0.938	3.5	1	1.56	0.563	2.625
Percent	100	373	100	156	100	466

b. Increased doses (12, 30, and 60 mg/kg)

[0195] Mean (n=4) plasma concentration curves of *d*-amphetamine vs.

L-lysine-*d*-amphetamine are shown for rats orally administered 12, 30, and 60 mg/kg. At these higher doses, the bioavailability of L-lysine-*d*-amphetamine was markedly decreased as compared to *d*-amphetamine.

Table 10. Mean plasma concentrations of *d*-amphetamine vs. L-lysine-*d*-amphetamine following oral administration (12 mg/kg)

Hours	Plasma Amphetamine Concentrations (ng/ml)					
	<i>d</i> -amphetamine			L-lysine- <i>d</i> -amphetamine		
	Mean	± SD	CV	Mean	± SD	CV
0	NA	NA	NA	NA	NA	NA
0.25	530	279	53	53	34	64
0.5	621	76	12	99	32	33
1	512	91	18	220	77	35
1.5	519	113	22	224	124	55
3	376	149	40	300	153	51
5	314	123	39	293	153	52
8	103	64	63	211	45	22

Table 11. Mean plasma concentrations of *d*-amphetamine vs. L-lysine-*d*-amphetamine following oral administration (30 mg/kg)

Hours	Plasma Amphetamine Concentrations (ng/ml)					
	<i>d</i> -amphetamine			L-lysine- <i>d</i> -amphetamine		
	Mean	± SD	CV	Mean	± SD	CV
0	NA	NA	NA	NA	NA	NA
0.25	2,036	1,262	62	29	16	54
0.5	2,583	1,465	57	88	29	34
1	3,162	772	24	328	30	9
1.5	3,445	191	6	368	99	27
3	2,620	72	3	620	79	13
5	1,535	21	1	730	169	23
8	164	52	32	NA	NA	NA

Table 12. Mean plasma concentrations of *d*-amphetamine vs. L-lysine-*d*-amphetamine following oral administration (60 mg/kg)

Hours	Plasma Amphetamine Concentrations (ng/ml)					
	<i>d</i> -amphetamine			L-lysine- <i>d</i> -amphetamine		
	Mean	± SD	CV	Mean	± SD	CV
0	NA	NA	NA	NA	NA	NA
0.25	3,721	286	8	169	93	55
0.5	3,566	560	16	259	138	53
1	3,556	442	12	420	173	41
1.5	4,142	381	9	506	169	33
3	NA	NA	NA	686	222	32
5	NA	NA	NA	612	67	11
8	NA	NA	NA	870	NA	NA

Table 13. Pharmacokinetic parameters of *d*-amphetamine following oral administration of *d*-amphetamine or L-lysine-*d*-amphetamine

Parameter	12 mg/kg		30 mg/kg		60 mg/kg	
	Amp	K-Amp	Amp	K-Amp	Amp	K-Amp
AUC (ng.h/ml)	2,738	1,958	12,623*	2,387*	5,081**	476**
Percent	100	72	100	19	100	9
C _{max} (ng/ml)	621	352	3,726	231	4,101	647
Percent	100	57	100	6	100	16
T _{max} (hours)	0.938	3.5	NA	NA	NA	NA
Percent	100	373	NA	NA	NA	NA

* 0-5h

** 0-1.5h

Example 8. Oral bioavailability of L-lysine-*d*-amphetamine dimesylate at various doses approximating a range of therapeutic human doses compared to a suprapharmacological dose
[0196] Male Sprague-Dawley rats were provided water ad libitum, fasted overnight, and dosed by oral gavage with 1.5, 3, 6, 12, and 60 mg/kg of amphetamine sulfate or L-lysine-*d*-amphetamine containing the equivalent amounts of *d*-amphetamine. Concentrations of *d*-amphetamine were measured by ELISA.

[0197] It has been demonstrated that when lysine is conjugated to the active agent *d*-amphetamine, the levels of *d*-amphetamine at 30 minutes post-administration are decreased by approximately 50% over a dosage range of 1.5 to 12 mg/kg. However, when a suprapharmacological dose (60 mg/kg) is given, the levels of *d*-amphetamine from L-lysine-*d*-amphetamine only reached 8% of those seen for *d*-amphetamine sulfate (See Table 14, Table 15, and FIG. 15). The substantial decrease in oral bioavailability at a high dose greatly reduces the abuse potential of L-lysine-*d*-amphetamine.

Table 14. Levels of *d*-amphetamine vs. dosage at 0.5 h post dosing with *d*-amphetamine sulfate

Dose mg/kg	1.5	3	6	12	60
ng/ml 0.5 h	109 ± 59	196 ± 72	294 ± 202	344 ± 126	3239 ± 73
Percent	100	100	100	100	100

Table 15. Levels of *d*-amphetamine vs. dosage at 0.5 h post dosing with L-lysine-*d*-amphetamine

Dose mg/kg	1.5	3	6	12	60
ng/ml 0.5 h	45 ± 10	86 ± 26	129 ± 46	172 ± 113	266 ± 18
Percent	41	44	44	50	8

Example 9. Decreased oral bioavailability of L-lysine-*d*-amphetamine dimesylate at a high dose

[0198] An additional oral PK study illustrated in FIG. 16 shows the *d*-amphetamine blood levels of a 60 mg/kg dose over an 8 h time course. In the case of *d*-amphetamine, blood levels quickly reached a very high level, and 8 of 12 animals either died or were sacrificed due to acute symptoms of toxicity. Blood levels (Table 16 and Table 17) of animals administered L-lysine-*d*-amphetamine, on the other hand, did not peak until 5 hours and reached only a fraction of the levels of the animals receiving amphetamine. (Note: Valid data past 3 h for *d*-amphetamine could not be determined due to death and sacrifice of animals).

Table 16. Mean plasma concentrations of *d*-amphetamine vs. L-lysine-*d*-amphetamine following oral administration of a high dose (60 mg/kg)

Hours	Plasma Amphetamine Concentrations (ng/ml)					
	<i>d</i> -amphetamine			L-lysine- <i>d</i> -amphetamine		
	Mean	± SD	CV	Mean	± SD	CV
0	NA	NA	NA	NA	NA	NA
0.25	2174	907	42	35	17	48
0.5	2643	578	22	81	33	41
1	2828	1319	47	212	30	14
1.5	2973	863	29	200	79	40
3	2944*	95	3	440	133	30
5	153*	NA	NA	565	100	18
8	1309**	NA	NA	410	206	50

* n=2

** n=1

Table 17. Pharmacokinetic parameters of *d*-amphetamine vs. L-lysine-*d*-amphetamine

Drug	AUC ng.h/ml	Percent <i>d</i> -Amp	C _{max} (ng/ml)	Percent <i>d</i> -Amp	Mean Peak (ng/ml)	Percent <i>d</i> -Amp
<i>d</i> -amphetamine	13420	100	3623	100	2973	100
L-lysine- <i>d</i> -amphetamine	3,143	39	582	16	565	19

Example 10. Oral bioavailability of *d*-amphetamine following administration of an extended release formulation (intact or crushed) or L-lysine-*d*-amphetamine dimesylate

[0199] Doses of an extended release formulation of *d*-amphetamine sulfate (Dexedrine Spansule® capsules, GlaxoSmithKline) were orally administered to rats as intact capsules or as crushed capsules and compared to a dose of L-lysine-*d*-amphetamine containing an equivalent amount of *d*-amphetamine base (FIG. 20). The crushed capsules showed an increase in C_{max} and AUC_{inf} of 84 and 13 percent, respectively, as compared to intact

capsules (Table 18 and Table 19). In contrast, C_{\max} and AUC_{\inf} of *d*-amphetamine following administration of L-lysine-*d*-amphetamine were similar to that of the intact capsule illustrating that extended release is inherent to the compound itself and can not be circumvented by simple manipulation.

Table 18. Time-course concentrations of *d*-amphetamine following oral administration of extended release Dexedrine Spansule® capsules, crushed extended release Dexedrine Spansule® capsules, or L-lysine-*d*-amphetamine (3 mg/kg *d*-amphetamine base)

Hours	Plasma Concentration (ng/ml)		
	Intact Spansule® Capsule	Crushed Spansule® Capsule	L-lysine- <i>d</i> -amphetamine
0	0	0	0
0.25	32	46	3
0.5	33	85	5
1	80	147	34
1.5	61	101	60
3	64	66	76
5	46	39	66
8	34	12	38

Table 19. Pharmacokinetic parameters of *d*-amphetamine following oral administration of extended release Dexedrine Spansule® capsules, crushed extended release Dexedrine Spansule® capsules, or L-lysine-*d*-amphetamine (3 mg/kg *d*-amphetamine base)

Parameter	Intact Spansule® Capsule	Crushed Spansule® Capsule	L-lysine- <i>d</i> -amphetamine
AUC _{0-8h} (ng.h/ml)	399	449	434
Percent	100	113	109
C _{max} (ng/ml)	80	147	76
Percent	100	184	95
T _{max} (hours)	1	1	3
Percent	100	100	300

[0200] This example illustrates the advantage of the invention over conventional controlled release formulations of *d*-amphetamine.

Example 11. Decreased intranasal bioavailability of L-lysine-*d*-amphetamine vs. amphetamine

a. Intranasal (IN) bioavailability of L-lysine-*d*-amphetamine hydrochloride

[0201] Male Sprague-Dawley rats were dosed by intranasal administration with 3 mg/kg of amphetamine sulfate or L-lysine-*d*-amphetamine hydrochloride containing the equivalent amounts of *d*-amphetamine. L-lysine-*d*-amphetamine did not release any significant amount of *d*-amphetamine into circulation by IN administration. Mean (n=4) plasma amphetamine concentration curves of amphetamine vs. L-lysine-*d*-amphetamine are shown in FIG. 17. Pharmacokinetic parameters for IN administration of L-lysine-*d*-amphetamine are summarized in Table 20.

Table 20. Pharmacokinetic parameters of *d*-amphetamine vs. L-lysine-*d*-amphetamine hydrochloride by IN administration

Drug	AUC (0-1.5 h) ng.h/ml	Percent <i>d</i> -amphetamine	C _{max} (ng/ml)	Percent <i>d</i> -amphetamine
Amphetamine	727	100	1,377	100
L-lysine- <i>d</i> -amphetamine	4	0.5	7	0.5

b. Intranasal bioavailability of L-lysine-*d*-amphetamine dimesylate

[0202] The process of part a was repeated using L-lysine-*d*-amphetamine mesylate salt:

Table 21. Pharmacokinetic parameters of *d*-amphetamine vs. L-lysine-*d*-amphetamine mesylate salt by IN administration

Drug	AUC (0-1.0 h) ng.h/ml	Percent <i>d</i> -amphetamine	C _{max} (ng/ml)	Percent <i>d</i> -amphetamine
Amphetamine	573	100	1114	100
L-lysine- <i>d</i> -amphetamine mesylate salt	25	4	26	2

[0203] This example illustrates that when lysine is conjugated to the active agent *d*-amphetamine, the bioavailability by the intranasal route is substantially decreased, thereby diminishing the ability to abuse the drug by this route.

Example 12. Intravenous bioavailability of amphetamine vs. L-lysine-*d*-amphetamine dimesylate

[0204] Male Sprague-Dawley rats were dosed by intravenous tail vein injection with 1.5 mg/kg of *d*-amphetamine or L-lysine-*d*-amphetamine containing the equivalent amount of amphetamine. As observed with IN dosing, the conjugate did not release a significant amount of *d*-amphetamine. Mean (n=4) plasma concentration curves of amphetamine vs. L-lysine-*d*-amphetamine are shown in FIG. 19. Pharmacokinetic parameters for IV administration of L-lysine-*d*-amphetamine are summarized in Table 22.

Table 22. Pharmacokinetic parameters of *d*-amphetamine vs. L-lysine-*d*-amphetamine by IV administration

Drug	AUC (0-1.5 h) ng.h/ml	Percent Amphetamine	C _{max} (ng/ml)	Percent Amphetamine
Amphetamine	190	100	169	100
K-amphetamine	6	3	5	3

[0205] This example illustrates that when lysine is conjugated to the active agent amphetamine, the bioavailability of amphetamine by the intravenous route is substantially decreased, thereby diminishing the ability to abuse the drug by this route.

Example 13. Oral bioavailability of L-lysine-*d*-amphetamine dimesylate compared to *d*-amphetamine at escalating doses

[0206] The fraction of intact L-lysine-*d*-amphetamine absorbed following oral administration in rats increased non-linearly in proportion to escalating doses from 1.5 to 12 mg/kg (FIG. 21 - FIG. 25). The fraction absorbed at 1.5 mg/kg was only 2.6 percent whereas it increased to 24.6 percent by 12 mg/kg. The fraction absorbed fell to 9.3 percent at the high dose of 60 mg/kg. T_{max} ranged from 0.25 to 3 hours, and peak concentrations occurred earlier for L-lysine-*d*-amphetamine than for *d*-amphetamine. L-lysine-*d*-amphetamine was cleared more rapidly than *d*-amphetamine with nearly undetectable concentrations by 8 hours at the lowest dose.

[0207] The bioavailability (AUC) of *d*-amphetamine from each drug administered was approximately equivalent at low doses. T_{max} for *d*-amphetamine from L-lysine-*d*-amphetamine ranged from 1.5 to 5 hours as compared to 0.5 to 1.5 following administration of *d*-amphetamine sulfate. The difference in T_{max} was greater at higher doses. C_{max} of *d*-amphetamine from L-lysine-*d*-amphetamine was reduced by approximately half as compared to the C_{max} of *d*-amphetamine from *d*-amphetamine sulfate administration at doses of 1.5 to 6 mg/kg, doses approximating therapeutic human equivalent doses (HEDs). Thus, at therapeutic doses, the pharmacokinetics of *d*-amphetamine from L-lysine-*d*-amphetamine resembled that of a sustained release formulation.

[0208] HEDs are defined as the equivalent dose for a 60 kg person in accordance to the body surface area of the animal model. The adjustment factor for rats is 6.2. The HED for a rat dose of 1.5 mg/kg of *d*-amphetamine, for example, is equivalent to $1.5/6.2 \times 60 = 14.52$ *d*-amphetamine base; which is equivalent to $14.52/.7284 = 19.9$ mg *d*-amphetamine sulfate, when adjusted for the salt content.

Table 23. Human Equivalent Doses (HEDs) of *d*-amphetamine sulfate

Rat dose of <i>d</i> -amphetamine (mg/kg)	Human equivalent dose (HED) of <i>d</i> -amphetamine sulfate (mg)
1.5	19.9
3	39.9
6	79.7
12	159.4
30	399
60	797.2

[0209] At suprapharmacological doses (12 and 60 mg/kg), C_{\max} was reduced by 73 and 84 percent, respectively, as compared to *d*-amphetamine sulfate. For these high doses, the AUCs for *d*-amphetamine from L-lysine-*d*-amphetamine were substantially decreased compared to those of *d*-amphetamine sulfate, with the AUC_{inf} reduced by 76% at the highest dose (60 mg/kg). At 60 mg/kg, the levels of *d*-amphetamine from *d*-amphetamine sulfate spiked rapidly; the experimental time course could not be completed due to extreme hyperactivity necessitating humane euthanasia.

[0210] In summary, oral bioavailability of *d*-amphetamine from L-lysine-*d*-amphetamine decreased to some degree at higher doses. However, pharmacokinetics with respect to dose were nearly linear for L-lysine-*d*-amphetamine at doses from 1.5 to 60 mg/kg with the fraction absorbed ranging from 52 to 81 percent (extrapolated from 1.5 mg/kg dose). Pharmacokinetics of *d*-amphetamine sulfate was also nearly linear at lower doses of 1.5 to 6 mg/kg with the fraction absorbed ranging from 62 to 84 percent. In contrast to L-lysine-*d*-amphetamine, however, parameters were disproportionately increased at higher doses for *d*-amphetamine sulfate with the fraction absorbed calculated as 101 and 223 percent (extrapolated from 1.5 mg/kg dose), respectively, for the suprapharmacological doses of 12 and 60 mg/kg.

[0211] The results suggest that the capacity for clearance of *d*-amphetamine when delivered as the sulfate salt becomes saturated at the higher doses whereas the gradual hydrolysis of L-lysine-*d*-amphetamine precludes saturation of *d*-amphetamine elimination at higher doses. The difference in proportionality of dose to bioavailability (C_{\max} and AUC) for *d*-amphetamine and L-lysine-*d*-amphetamine is illustrated in FIG. 26 - FIG. 28. The pharmacokinetic properties of L-lysine-*d*-amphetamine as compared to *d*-amphetamine at the higher doses decrease the ability to escalate doses. This improves the safety and reduces the abuse liability of L-lysine-*d*-amphetamine as a method of delivering *d*-amphetamine for the treatment of ADHD or other indicated conditions.

Example 14. Intranasal bioavailability of L-lysine-*d*-amphetamine dimesylate compared to *d*-amphetamine

[0212] As shown in FIG. 31 and FIG. 32, bioavailability of *d*-amphetamine following bolus intranasal administration of L-lysine-*d*-amphetamine was approximately 5 percent of that of the equivalent *d*-amphetamine sulfate dose with AUC_{\inf} values of 56 and 1032, respectively. C_{\max} of *d*-amphetamine following L-lysine-*d*-amphetamine administration by the intranasal route was also about 5 percent of that of the equivalent amount of *d*-amphetamine sulfate with values of 78.6 ng/mL and 1962.9 ng/mL, respectively. T_{\max} of *d*-amphetamine concentration was delayed substantially for L-lysine-*d*-amphetamine (60 minutes) as compared to T_{\max} of *d*-amphetamine sulfate (5 minutes), reflecting the gradual hydrolysis of L-lysine-*d*-amphetamine. Also, a high concentration of intact L-lysine-*d*-amphetamine was detected following intranasal administration. These results suggest that intranasal administration of L-lysine-*d*-amphetamine provides only minimal hydrolysis of L-lysine-*d*-amphetamine and thus only minimal release of *d*-amphetamine.

Example 15. Intravenous bioavailability of L-lysine-*d*-amphetamine dimesylate compared to *d*-amphetamine

[0213] As shown in FIG. 33 and FIG. 34, bioavailability of *d*-amphetamine following bolus intravenous administration of L-lysine-*d*-amphetamine was approximately one-half that of the equivalent *d*-amphetamine sulfate dose with AUC_{\inf} values of 237.8 and 420.2, respectively. C_{\max} of *d*-amphetamine following L-lysine-*d*-amphetamine administration was only about one-fourth that of the equivalent amount of *d*-amphetamine with values of 99.5

and 420.2, respectively. T_{\max} of *d*-amphetamine concentration was delayed substantially for L-lysine-*d*-amphetamine (30 minutes) as compared to T_{\max} of *d*-amphetamine sulfate (5 minutes), reflecting the gradual hydrolysis of L-lysine-*d*-amphetamine. In conclusion, the bioavailability of *d*-amphetamine by the intravenous route is substantially decreased and delayed when given as L-lysine-*d*-amphetamine. Moreover, bioavailability is less than that obtained by oral administration of the equivalent dose of L-lysine-*d*-amphetamine.

Summary of LC/MS/MS Bioavailability Data in Rats

[0214] The following tables summarize the bioavailability data collected in the experiments discussed in Examples 13-15. Table 24, Table 25, and Table 26 summarize the pharmacokinetic parameters of *d*-amphetamine following oral, intranasal, and intravenous administration, respectively, of *d*-amphetamine or L-lysine-*d*-amphetamine.

Table 24. Pharmacokinetic parameters of *d*-amphetamine following oral administration of L-lysine-*d*-amphetamine or *d*-amphetamine at escalating doses

Drug	Dose (mg/kg)	C _{max} (ng/mL)	T _{max} (h)	AUC ₀₋₈ (ng.h/ mL)	AUC _{inf} (ng.h/ mL)	AUC _{inf} alt. calc.*	F (%)	AUC/ Dose (ng.h.kg/ mL/mg)	C _{max} / Dose (ng.kg/ mL/mg)
K-Amp	1.5	59.6	3	308	331	376	61	220.7	39.7
Amp	1.5	142.2	0.5	446	461	483	84	307.3	94.8
K-Amp	3	126.9	1.5	721	784	963	72	261.3	42.3
Amp	3	217.2	1.5	885	921	1,059	84	307.0	72.4
K-Amp	6	310.8	3	1,680	1,797	2,009	82	299.5	51.8
Amp	6	815.3	0.25	1,319	1,362	1429	62	227.0	135.9
K-Amp	12	412.6	5	2,426	2,701	2,701	62	225.1	34.4
Amp	12	1,533.1	0.25	4,252	4,428	4,636	101	369.0	127.8
K-Amp	60	2,164.3	5	9995.1	11,478	11,478	52	191.3	36.1
Amp	60	13,735	1	14,281**	48,707	48,707	223	811.8	228.9

*An alternative calculation of AUC_{inf} can be performed using WinNonlin® software (Version 4.1, Pharsight, Inc., Mountain View, California).

** AUC(0-1.5)

Table 25. Pharmacokinetic parameters of *d*-amphetamine following bolus intravenous administration of L-lysine-*d*-amphetamine (1.5 mg/kg)

Route	Drug	Dose (mg/kg)	C _{max} (ng/mL)	T _{max} (h)	AUC ₀₋₂₄ (ng.h/ mL)	AUC ₀₋₂₄ alt. calc.*	AUC _{inf} (ng.h/ mL)	AUC _{inf} alt. calc.*
IV	K-Amp	1.5	99.5	0.5	237.8	207	237.9	218
IV	Amp	1.5	420.2	0.083	546.7	511	546.9	521

Table 26. Pharmacokinetic parameters of *d*-amphetamine following intranasal administration of L-lysine-*d*-amphetamine

Route	Drug	Dose (mg/kg)	C _{max} (ng/mL)	T _{max} (h)	AUC ₀₋₁ (ng.h/mL)	AUC _{inf} (ng.h/mL)	AUC _{inf} alt. calc.*
IN	K-Amp	3	78.6	1	56	91	NA
IN	Amp	3	1962.9	0.083	1032	7291	1,267

[0215] Table 27, Table 28, and Table 29 summarize the pharmacokinetic parameters of L-lysine-*d*-amphetamine following oral, intravenous, and intranasal administration of L-lysine-*d*-amphetamine.

Table 27. Pharmacokinetic parameters of L-lysine-*d*-amphetamine following oral administration of L-lysine-*d*-amphetamine at escalating doses

Route	Drug	Dose (mg/kg)	C _{max} (ng/ml)	T _{max} (ng/ml)	AUC ₀₋₈ (ng.h/mL)	AUC _{inf} (ng.h/mL)	AUC _{inf} alt. calc.*	F (%)
Oral	K-Amp	1.5	36.5	0.25	59.4	60	60	2.6
Oral	K-Amp	3	135.4	1.5	329.7	332.1	331	7.2
Oral	K-Amp	6	676.8	0.25	1156.8	1170.8	1,176	12.8
Oral	K-Amp	12	855.9	1	4238.6	4510.4	5,169	24.6
Oral	K-Amp	60	1870.3	3	8234.3	8499.9	8,460	9.3

Table 28. Pharmacokinetic parameters of L-lysine-*d*-amphetamine following bolus intravenous administration of L-lysine-*d*-amphetamine

Route	Drug	Dose (mg/kg)	C _{max} (ng/mL)	T _{max} (h)	AUC ₀₋₂₄ (ng.h/mL)	AUC _{inf} (ng.h/mL)
IV	K-Amp	1.5	4513.1	0.083	2,282	2,293

Table 29. Pharmacokinetic parameters of L-lysine-*d*-amphetamine following intranasal administration of L-lysine-*d*-amphetamine

Route	Drug	Dose (mg/kg)	C _{max} (ng/mL)	T _{max} (h)	AUC ₀₋₁ (ng.h/mL)	AUC _{inf} (ng.h/mL)
IN	K-Amp	3	3345.1	0.25	2,580	9,139

[0216] Table 30 and Table 31 summarize the percent bioavailability of *d*-amphetamine following oral, intranasal, and intravenous administration of L-lysine-*d*-amphetamine as compared to *d*-amphetamine sulfate.

Table 30. Percent bioavailability (AUC_{inf}) of *d*-amphetamine following administration of L-lysine-*d*-amphetamine by various routes as compared to bioavailability following administration of *d*-amphetamine sulfate

Dose (mg/kg) <i>d</i> -amphetamine base	1.5	3	6	12	60
HED	19.9	39.9	79.7	159.4	797.2
Oral	72	85	132	61	24
IV	43	NA	NA	NA	NA
IN	NA	1	NA	NA	NA

Table 31. Percent bioavailability (C_{max}) of *d*-amphetamine following administration of L-lysine-*d*-amphetamine by various routes as compared to bioavailability following administration of *d*-amphetamine sulfate

Dose (mg/kg) <i>d</i> -amphetamine base	1.5	3	6	12	60
HED	19.9	39.9	79.7	159.4	797.2
Oral	42	58	38	27	16
IV	24	NA	NA	NA	NA
IN	NA	4	NA	NA	NA

[0217] Table 32 - Table 37 summarize the time-course concentrations of *d*-amphetamine and L-lysine-*d*-amphetamine following oral, intranasal, and intravenous administration of *d*-amphetamine or L-lysine-*d*-amphetamine.

Table 32. Time-course concentrations of *d*-amphetamine following bolus intravenous administration of L-lysine-*d*-amphetamine or *d*-amphetamine sulfate (1.5 mg/kg)

Time (hours)	Concentration (ng/ml)	
	K-Amp	Amp sulfate
0	0	0
0.083	52.8	420.2
0.5	99.5	249.5
1.5	47.1	97.9
3	21.0	38.3
5	9.0	13.2
8	3.7	4.3
24	0.1	0.2

Table 33. Time-course concentrations of L-lysine-*d*-amphetamine following bolus intravenous administration of L-lysine-*d*-amphetamine (1.5 mg/kg)

Time (hours)	K-Amp concentration (ng/ml)
0	0
0.083	4513.1
0.5	1038.7
1.5	131.4
3	19.3
5	17.9
8	8.7
24	11.5

Table 34. Time-course concentrations of *d*-amphetamine following oral administration of L-lysine-*d*-amphetamine at various doses

Time (hours)	Concentration (ng/ml)				
	1.5 mg/kg	3 mg/kg	6 mg/kg	12 mg/kg	60 mg/kg
0	0	0	0	0	0
0.25	20.5	25.3	96	54.3	90.9
0.5	34	40.9	140.2	96	175.1
1	46.7	95.1	225.9	233.3	418.8
1.5	40.7	126.9	268.4	266	440.7
3	59.6	105	310.8	356.8	1145.5
5	38.6	107.6	219.5	412.6	2164.3
8	17.1	48	86	225.1	1227.5

Table 35. Time-course concentrations of *d*-amphetamine following oral administration of *d*-amphetamine sulfate at various doses

Time (hours)	Concentration (ng/ml)				
	1.5 mg/kg	3 mg/kg	6 mg/kg	12 mg/kg	60 mg/kg
0	0	0	0	0	0
0.25	107.1	152.6	815.3	1533.1	6243.6
0.5	142.2	198.4	462.7	1216	7931.6
1	105.7	191.3	301.3	828.8	13735.2
1.5	129.5	217.2	314	904.8	11514.9
3	52.6	135.3	134.6	519.9	NA
5	29.5	73.5	77.4	404.3	NA
8	11.5	25.7	31.8	115.4	NA

Table 36. Time-course concentrations of *d*-amphetamine following intranasal administration of L-lysine-*d*-amphetamine or *d*-amphetamine sulfate (3 mg/kg)

Time (hours)	Concentration (ng/ml)	
	K-Amp	Amp sulfate
0	0	0
0.083	31.2	1962.9
0.25	45.3	1497.3
0.5	61.3	996.2
1	78.6	404.6
AUC	56	1032.3

Table 37. Time-course concentrations of L-lysine-*d*-amphetamine following intranasal administration of L-lysine-*d*-amphetamine (3 mg/kg)

Time (hours)	Concentration (ng/ml) K-Amp
0	0
0.083	3345.1
0.25	3369.7
0.5	2985.8
1	1359.3

Example 16. Bioavailability of L-lysine-*d*-amphetamine dimesylate or *d*-amphetamine sulfate in dogs (LC/MS/MS analysis)

[0218] Example Experimental Design:

[0219] This was a non-randomized, two-treatment crossover study. All animals were maintained on their normal diet and were fasted overnight prior to each dose administration. L-lysine-*d*-amphetamine dose was based on the body weight measured on the morning of each dosing day. The actual dose delivered was based on syringe weight before and after dosing. Serial blood samples were obtained from each animal by direct venipuncture of a

jugular vein using vacutainer tubes containing sodium heparin as the anticoagulant. Derived plasma samples were stored frozen until shipment to Quest Pharmaceutical Services, Inc. (Newark, DE). Pharmacokinetic analysis of the plasma assay results was conducted by Calvert. Animals were treated as follows:

Number of Dogs /Sex	Route of Administration	Treatment	Dose Conc. (mg/mL)	Dose Vol. (mL/kg)	Dose Level (mg/kg)
3/M	PO	1	0.2	10	1
3/M	IV	2	1	2	1

[0220] Administration of the Test Article:

[0221] Oral: The test article was administered to each animal via a single oral gavage. On Day 1, animals received the oral dose by gavage using an esophageal tube attached to a syringe. Dosing tubes were flushed with approximately 20 mL tap water to ensure the required dosing solution was delivered.

[0222] Intravenous: On Day 8, animals received L-lysine-*d*-amphetamine as a single 30-minute intravenous infusion into a cephalic vein.

[0223] Sample Collection:

[0224] Dosing Formulations: Post-dosing, remaining dosing formulation was saved and stored frozen.

[0225] Blood: Serial blood samples (2 mL) were collected using venipuncture tubes containing sodium heparin. Blood samples were taken at 0, 0.25, 0.5, 1, 2, 4, 8, 12, 24, 48, and 72 hours post-oral dosing. Blood samples were collected at 0, 0.167, 0.33, 0.49 (prior to stop of infusion), 0.583, 0.667, 0.75, 1, 2, 3, 4, 8, 12, and 23 hours post-intravenous infusion start. Collected blood samples were chilled immediately.

[0226] Plasma: Plasma samples were obtained by centrifugation of blood samples. Duplicate plasma samples (about 0.2 mL each) were transferred into prelabeled plastic vials and stored frozen at approximately -70°C.

[0227] Sample Assay:

[0228] Plasma samples were analyzed for L-lysine-*d*-amphetamine and *d*-amphetamine using a validated LC-MS/MS method with an LLOQ of 1 ng/mL for both analytes.

[0229] Microsoft Excel (Version 6, Microsoft Corp., Redmond, WA) was used for calculation of mean plasma concentration and graphing of the plasma concentration-time data. Pharmacokinetic analysis (non-compartmental) was performed using the WinNonlin® software program (Version 4.1, Pharsight, Inc. Mountain View, CA). The maximum concentration (C_{\max}) and the time to C_{\max} (T_{\max}) were observed values. The area under the plasma concentration-time curve (AUC) was determined using linear-log trapezoidal rules. The apparent terminal rate constant (λ_z) was derived using linear least-squares regression with visual inspection of the data to determine the appropriate number of points (minimum of 3 data points) for calculating λ_z . The $AUC_{0-\infty}$ was calculated as the sum of AUC_{0-t} and $C_{\text{pred}}/\lambda_z$, where C_{pred} was the predicted concentration at the time of the last quantifiable concentration. The plasma clearance (CL/F) was determined as the ratio of Dose/ $AUC_{0-\infty}$. The mean residence time (MRT) was calculated as the ratio of $AUMC_{0-\infty}/AUC_{0-\infty}$, where $AUMC_{0-\infty}$ was the area under the first moment curve from the time zero to infinity. The volume of distribution at steady state (V_{ss}) was estimated as $CL \cdot MRT$. Half-life was calculated as $\ln 2/\lambda_z$. The oral bioavailability (F) was calculated as the ratio of $AUC_{0-\infty}$ following oral dosing to $AUC_{0-\infty}$ following intravenous dosing. Descriptive statistics (mean and standard deviation) of the pharmacokinetic parameters were calculated using Microsoft Excel.

[0230] The objectives of this study were to characterize the pharmacokinetics of L-lysine-*d*-amphetamine and *d*-amphetamine following administration of L-lysine-*d*-amphetamine in male beagle dogs. As shown in FIG. 35, in a cross-over design, L-lysine-*d*-amphetamine was administered to 3 male beagle dogs orally and intravenously. Blood samples were collected up to 24 and 72 hours after the intravenous and oral doses, respectively.

[0231] The mean L-lysine-*d*-amphetamine and *d*-amphetamine plasma concentration-time profiles following an intravenous or oral dose of L-lysine-*d*-amphetamine are presented in FIG. 37 and FIG. 38, respectively. Comparative profiles of L-lysine-*d*-amphetamine to *d*-amphetamine following both routes are depicted in FIG. 35 and FIG. 36. Individual plots are depicted in FIG. 39 and FIG. 40. The pharmacokinetic parameters are summarized in Table 38-Table 46.

[0232] Following a 30-minute intravenous infusion of L-lysine-*d*-amphetamine, the plasma concentration reached a peak at the end of the infusion. Post-infusion

L-lysine-*d*-amphetamine concentration declined very rapidly in a biexponential manner, and fell below the quantifiable limit (1 ng/mL) by approximately 8 hours post-dose. Results of non-compartmental pharmacokinetic analysis indicate that L-lysine-*d*-amphetamine is a high clearance compound with a moderate volume of distribution (V_{ss}) approximating total body water (0.7 L/kg). The mean clearance value was 2087 mL/h.kg (34.8 mL/min.kg) and was similar to the hepatic blood flow in the dog (40 mL/min.kg).

[0233] L-lysine-*d*-amphetamine was rapidly absorbed after oral administration with T_{max} at 0.5 hours in all three dogs. Mean absolute oral bioavailability was 33%, which suggests that L-lysine-*d*-amphetamine is very well absorbed in the dog. The apparent terminal half-life was 0.39 hours, indicating rapid elimination, as observed following intravenous administration.

[0234] Plasma concentration-time profiles of *d*-amphetamine following intravenous or oral administration of L-lysine-*d*-amphetamine were similar. See Table 39. At a 1 mg/kg oral dose of L-lysine-*d*-amphetamine, the mean C_{max} of *d*-amphetamine was 104.3 ng/mL. The half-life of *d*-amphetamine was 3.1 to 3.5 hours, much longer when compared to L-lysine-*d*-amphetamine.

[0235] In this study, L-lysine-*d*-amphetamine was infused over a 30 minute time period. Due to rapid clearance of L-lysine-*d*-amphetamine it is likely that bioavailability of *d*-amphetamine from L-lysine-*d*-amphetamine would decrease if a similar dose were given by intravenous bolus injection. Even when given as an infusion the bioavailability of *d*-amphetamine from L-lysine-*d*-amphetamine did not exceed that of a similar dose given orally and the time to peak concentration was substantially delayed. This data further supports that L-lysine-*d*-amphetamine affords a decrease in the abuse liability of *d*-amphetamine by intravenous injection.

Table 38. Pharmacokinetic parameters of L-lysine-*d*-amphetamine in male beagle dogs following oral or intravenous administration of L-lysine-*d*-amphetamine (1 mg/kg *d*-amphetamine base)

Route	Dose mg/kg	C _{max} ng/mL	T _{max} ^a h	AUC _{inf} ng.h/mL	t _{1/2} h	MRT h	CL/F mL/h.kg	V _{ss} mL/kg	F %
IV	1	1650	0.49	964	0.88	0.33	2087	689	NA
	(0.00)	(178)	(0.49-0.49)	(97.1)	(0.2)	(0.03)	(199)	(105.9)	
Oral	1	328.2	0.5	319	0.39	0.81	6351	NA	33
	(0.00)	(91.9)	(0.5-0.5)	(46.3)	(0.1)	(0.19)	(898.3)		(1.9)

^a: median (range)

Abbreviations of pharmacokinetic parameters are as follows :

C_{max}, maximum observed plasma concentration;

T_{max}, time when C_{max} observed;

AUC_{0-t}, total area under the plasma concentration versus time curve from 0 to the last data point;

AUC_{0-inf}, total area under the plasma concentration versus time curve;

t_{1/2}, apparent terminal half-life;

MRT, mean residence time;

CL/F, oral clearance;

V_{ss}, volume of distribution at steady state;

F, bioavailability.

Table 39. Pharmacokinetic parameters of *d*-amphetamine in male beagle dogs following oral or intravenous administration of L-lysine-*d*-amphetamine (1 mg/kg *d*-amphetamine base)

Route	Dose (mg/kg)	C _{max} (ng/mL)	T _{max} ^a (h)	AUC _{inf} (ng.h/mL)	t _{1/2} (h)
IV	1	113.2	1.0	672.5	3.14
	(0.00)	(3.2)	(0.67 – 2.0)	(85.7)	(0.4)
Oral	1	104.3	2.0	728.0	3.48
	(0.00)	(21.8)	(2 – 2)	(204.9)	(0.4)

^a: median (range)

Table 40. Pharmacokinetics of L-lysine-*d*-amphetamine in male beagle dogs following 30 min intravenous administration of L-lysine-*d*-amphetamine (1 mg/kg *d*-amphetamine base)

Dog ID	C _{max} (ng/mL)	T _{max} ^a (h)	AUC _{0-t} (ng.h/mL)	AUC _{inf} (ng.h/mL)	t _{1/2} (h)	CL (mL/h/kg)	V _{ss} (mL/kg)	MRT (h)
1	1470.3	0.49	898.2	900.2	0.72	2222	807.4	0.36
2	1826.4	0.49	1072.3	1076.1	ND ^b	1859	603.4	0.32
3	1654.2	0.49	914.1	916.9	1.05	2181	656.0	0.30
Mean	1650	0.49	961.5	964.4	0.88	2087	689.0	0.33
SD	178	0.49- 0.49	96.0	97.1	0.2	199	105.9	0.03

^a : median (range); ^b : not determined

CL, clearance following IV administration

Table 41. Pharmacokinetic parameters of L-lysine-*d*-amphetamine in male beagle dogs following oral administration of L-lysine-*d*-amphetamine (1 mg/kg *d*-amphetamine base)

Dog ID	C _{max} (ng/mL)	T _{max} ^a (h)	AUC _{0-t} (ng.h/mL)	AUC _{inf} (ng.h/mL)	t _{1/2} (h)	CL/F (mL/h/kg)	MRT (h)	F (%)
1	350.2	0.5	275.3	277.1	0.24	7218	0.68	30.8
2	407.2	0.5	367.8	368.7	0.48	5424	0.74	34.3
3	227.4	0.5	310.8	312.0	0.45	6410	1.03	34.0
Mean	328.2	0.5	318.0	319.3	0.39	6351	0.81	33.0
SD	91.9	0.0	46.7	46.3	0.1	898.3	0.19	1.9

^a : median (range)

Table 42. Pharmacokinetics of *d*-amphetamine in male beagle dogs following 30 min. intravenous administration of L-lysine-*d*-amphetamine (1 mg/kg *d*-amphetamine base)

Dog ID	C _{max} (ng/mL)	T _{max} ^a (h)	AUC _{0-t} (ng.h/mL)	AUC _{inf} (ng.h/mL)	t _{1/2} (h)
1	111.2	2.0	751.9	757.6	3.35
2	116.8	0.67	668.5	673.7	3.43
3	111.4	1.0	557.8	586.1	2.65
Mean	113.2	1.00	659.4	672.5	3.14
SD	3.2	0.67-2.0	97	85.7	0.4

^a : median (range)

Table 43. Pharmacokinetics of *d*-amphetamine in male beagle dogs following oral administration of L-lysine-*d*-amphetamine (1 mg/kg *d*-amphetamine base)

Dog ID	C _{max} (ng/mL)	T _{max} ^a (h)	AUC _{0-t} (ng.h/mL)	AUC _{inf} (ng.h/mL)	t _{1/2} (h)
1	102.1	2.0	686.34	696.89	3.93
2	127.2	2.0	937.57	946.62	3.44
3	83.7	2.0	494.61	540.38	3.06
Mean	104.3	2.0	706.2	728.0	3.48
SD	21.8	2.0-2.0	222.1	204.9	0.4

^a: median (range)

Table 44. Pharmacokinetics of *d*-amphetamine in male beagle dogs following oral administration of L-lysine-*d*-amphetamine or *d*-amphetamine sulfate (1.8 mg/kg *d*-amphetamine base)

Time (hours)	Mean Plasma Concentration		Standard Deviation (SD)		Coefficient of Variation (CV)	
	Amp	K-Amp	Amp	K-Amp	Amp	K-Amp
0	0	0	0	0	0	0
1	431.4	223.7	140.7	95.9	32.6	42.9
2	360	291.8	87.6	93.6	24.3	32.1
4	277.7	247.5	68.1	66	24.5	26.7
6	224.1	214.7	59.3	62.1	26.5	28.9
8	175.4	150	66.7	40.1	38.0	26.7
12	81.4	47.6	58.7	19	72.1	39.9
16	33	19.6	28.1	9	85.2	45.9
24	7.2	4.5	4.5	1.7	62.5	37.8

Table 45. Pharmacokinetics of *d*-amphetamine in female beagle dogs following oral administration of L-lysine-*d*-amphetamine or *d*-amphetamine sulfate (1.8 mg/kg *d*-amphetamine base)

Time (hours)	Mean Plasma Concentration		Standard Deviation (SD)		Coefficient of Variation (CV)	
	Amp	K-Amp	Amp	K-Amp	Amp	K-Amp
0	0	0	0	0	0	0
1	217.8	308.8	141.7	40.7	65.1	13.2
2	273.5	308	113.7	29.6	41.6	9.6
4	266	260.9	132.7	37.3	49.9	14.3
6	204.7	212.1	84.5	38.7	41.3	18.2
8	160.1	164.3	72.7	43.5	45.4	26.5
12	79.4	68.7	41.3	31	52.0	45.1
16	25.5	22.3	13.4	4.7	52.5	21.1
24	5.6	5.4	4.1	1.9	73.2	35.2

Table 46. Pharmacokinetic parameters of *d*-amphetamine in male and female beagle dogs following oral administration of L-lysine-*d*-amphetamine or *d*-amphetamine sulfate (1.8 mg/kg *d*-amphetamine base)

Parameter	Males		Females	
	Compound		Compound	
	Amp	K-Amp	Amp	K-Amp
AUC _{inf}	3088.9	2382.2	2664.5	2569.9
Percent	100	77	100	96
C _{max}	431.4	291.8	308.8	273.5
Percent	100	67	100	89
T _{max} (hours)	1	2	1	2
Percent	100	200	100	200

Example 17. Delayed cardiovascular effects of L-lysine-*d*-amphetamine dimesylate as compared to *d*-amphetamine following intravenous infusion

[0236] Systolic and diastolic blood pressure (BP) are increased by *d*-amphetamine even at therapeutic doses. Since L-lysine-*d*-amphetamine is expected to release *d*-amphetamine (albeit slowly) as a result of systemic metabolism, a preliminary study was done using equimolar doses of *d*-amphetamine or L-lysine-*d*-amphetamine to 4 dogs (2 male and 2 female). The results suggest that the amide prodrug is inactive and that slow release of some *d*-amphetamine, occurs beginning 20 minutes after the first dose. Relative to *d*-amphetamine, however, the effects are less robust. For example, the mean blood pressure is graphed in FIG. 43. Consistent with previously published data (Kohli and Goldberg, 1982), small doses of *d*-amphetamine were observed to have rapid effects on blood pressure. The lowest dose (0.202 mg/kg, equimolar to 0.5 mg/kg of L-lysine-*d*-amphetamine) produced an acute doubling of the mean BP followed by a slow recovery over 30 minutes.

[0237] By contrast, L-lysine-*d*-amphetamine produced very little change in mean BP until approximately 30 minutes after injection. At that time, pressure increased by about 20-50%. Continuous release of *d*-amphetamine is probably responsible for the slow and steady increase in blood pressure over the remaining course of the experiment. Upon subsequent injections, *d*-amphetamine is seen to repeat its effect in a non-dose dependent fashion. That is, increasing dose 10-fold from the first injection produced a rise to the same maximum pressure. This may reflect the state of catecholamine levels in nerve terminals upon successive stimulation of *d*-amphetamine bolus injections. Note that the rise in mean blood pressure seen after successive doses of L-lysine-*d*-amphetamine (FIG. 43) produces a more gradual and less intense effect. Similar results were observed for left ventricular pressure (FIG. 44). These results further substantiate the significant decrease in *d*-amphetamine bioavailability by the intravenous route when given as L-lysine-*d*-amphetamine. As a result the rapid onset of the pharmacological effect of *d*-amphetamine that is sought by persons injecting the drug is eliminated.

Table 47. Effects of L-lysine-*d*-amphetamine on cardiovascular parameters in the anesthetized dog (mean values, n=2)

Treatment	Time	SAP	% Change	DAP	% Change	MAP	% Change	LVP	% Change
0.9% Saline	0	81	0	48	0	61	0	87	0
1 ml/kg	30	87	7	54	11	67	10	87	0
K-Amp	0	84	0	51	0	64	0	86	0
0.5 mg/kg	5	87	4	52	3	66	3	87	2
	15	93	11	51	1	67	5	95	11
	25	104	25	55	8	73	15	105	22
	30	107	28	58	14	77	21	108	26
K-Amp	0	105	0	55	0	74	0	108	0
1.0 mg/kg	5	121	15	63	15	85	15	120	11
	15	142	35	73	33	100	35	140	29
	25	163	55	97	75	124	68	162	50
	30	134	28	73	32	98	32	144	33
K-Amp	0	132	0	71	0	95	0	144	0
5.0 mg/kg	5	142	7	71	0	99	4	151	5
	15	176	33	98	39	130	37	184	28
	25	126	-5	69	-3	96	1	160	11
	30	132	0	70	-1	99	4	163	13

SAP: systolic arterial pressure (mmHg); MAP: mean arterial pressure (mmHg);
DAP: diastolic arterial pressure (mmHg); LVP: left ventricular pressure (mmHg);
% Change: percent change from respective Time 0.

Table 48. Effects of *d*-amphetamine on cardiovascular parameters in the anesthetized dog (mean values, n=2)

Treatment	Time	SAP	% Change	DAP	% Change	MAP	% Change	LVP	% Change
0.9% Saline	0	110	0	67	0	84	0	105	0
1 ml/kg	30	108	-2	65	-3	82	-2	101	-3
<i>d</i> -amphetamine	0	111	0	67	0	84	0	104	0
0.202 mg/kg	5	218	97	145	117	176	109	214	107
	15	168	52	97	45	125	49	157	52
	25	148	34	87	30	110	31	142	37
	30	140	26	80	20	103	23	135	30
<i>d</i> -amphetamine	0	139	0	78	0	101	0	133	0
0.404 mg/kg	5	240	73	147	88	187	85	238	79
	15	193	39	112	44	145	43	191	43
	25	166	19	92	17	122	20	168	26
	30	160	16	87	11	117	16	163	22
<i>d</i> -amphetamine	0	158	0	87	0	115	0	162	0
2.02 mg/kg	5	228	44	128	48	169	47	227	40
	15	196	24	107	23	142	23	200	24
	25	189	20	102	17	135	17	192	19
	30	183	16	98	13	129	12	187	16

Example 18. Pharmacodynamic (locomotor) response to amphetamine vs.

L-lysine-*d*-amphetamine diHCl by oral administration

[0238] Male Sprague-Dawley rats were provided water ad libitum, fasted overnight, and dosed by oral gavage with 6 mg/kg of amphetamine or L-lysine-*d*-amphetamine containing the equivalent amount of *d*-amphetamine. Horizontal locomotor activity (HLA) was recorded during the light cycle using photocell activity chambers (San Diego Instruments). Total counts were recorded every 12 minutes for the duration of the test. Rats were monitored in three separate experiments for 5, 8, and 12 hours, respectively. Time vs. HLA counts for *d*-amphetamine vs. L-lysine-*d*-amphetamine is shown in FIG. 45 and FIG. 46. In each

experiment the time until peak activity was delayed, and the pharmacodynamic effect was evident for an extended period of time for L-lysine-*d*-amphetamine as compared to *d*-amphetamine. The total activity counts for HLA of Lys-Amp dosed rats were increased (11–41%) over those induced by *d*-amphetamine in all three experiments.

Table 49. Locomotor activity of rats orally administered *d*-amphetamine vs. L-lysine-*d*-amphetamine (5 h)

Test Material	Total Activity Counts	Total Activity Counts Above Baseline	Peak of activity (Counts per 0.2 h)	Time of Peak (Counts per 0.2 h)	Time of Last Count Above 200 per 0.2 h
Vehicle	4689	4174	80	1.4	-
K-Amp	6417	5902	318	1.8	5h
Amp	515	0	291	0.6	2.6h

Table 50. Locomotor activity of rats orally administered *d*-amphetamine vs. L-lysine-*d*-amphetamine (12 h)

Test Material	Total Activity Counts	Total Activity Counts Above Baseline	Peak of activity (Counts per 0.2 h)	Time of Peak (Counts per 0.2 h)	Time of Last Count Above 200 per 0.2 h
Vehicle	936	0	81	7.2	-
K-Amp	8423	7487	256	1.8	8.6 h
Amp	6622	5686	223	0.6	6.4 h

Example 19. Pharmacodynamic response to *d*-amphetamine vs. L-lysine-*d*-amphetamine diHCl by intranasal administration

[0239] Male Sprague-Dawley rats were dosed by intranasal administration with *d*-amphetamine or L-lysine-*d*-amphetamine (1.0 mg/kg). In a second set of similarly dosed animals, carboxymethyl cellulose (CMC) was added to the drug solutions at a concentration of 62.6 mg/ml (approximately 2-fold higher than the concentration of L-lysine-*d*-amphetamine and 5-fold higher than the *d*-amphetamine content). The CMC drug mixtures were suspended thoroughly before each dose was delivered. Locomotor activity was

monitored using the procedure described in Example 18. As shown in FIG. 47 and FIG. 48, the activity vs. time (1 hour or 2 hours) is shown for amphetamine/CMC vs. L-lysine-*d*-amphetamine and compared to that of amphetamine vs. L-lysine-*d*-amphetamine CMC. As seen in FIG. 47, addition of CMC to L-lysine-*d*-amphetamine decreased the activity response of IN dosed rats to levels similar to the water/CMC control, whereas no effect was seen on amphetamine activity by the addition of CMC. The increase in activity over baseline of L-lysine-*d*-amphetamine with CMC was only 9% compared to 34% for L-lysine-*d*-amphetamine without CMC when compared to activity observed for *d*-amphetamine dosed animals (Table 51). CMC had no observable effect on *d*-amphetamine activity induced by IN administration.

Table 51. Locomotor activity of intranasal *d*-amphetamine vs. L-lysine-*d*-amphetamine with and without CMC

Drug	n	Total Activity Counts (1 h)	Total Activity Counts Above Baseline	Percent Amp
Amp	3	858	686	100
Amp CMC	3	829	657	100
K-Amp	4	408	237	35
K-Amp CMC	4	232	60	9
Water	1	172	0	0
Water CMC	1	172	0	0

Example 20. Pharmacodynamic response to *d*-amphetamine vs. L-lysine-*d*-amphetamine diHCl by intravenous administration

[0240] Male Sprague-Dawley rats were dosed by intravenous administration with *d*-amphetamine or L-lysine-*d*-amphetamine (1.0 mg/kg). The activity expressed as total activity counts over a three hour period of time is shown in FIG. 49. The activity induced by L-lysine-*d*-amphetamine was substantially decreased, and time to peak activity was delayed. The increase in activity over baseline of L-lysine-*d*-amphetamine was 34% for L-lysine-*d*-amphetamine when compared to activity observed for *d*-amphetamine dosed animals (Table 52).

Table 52. Total activity counts after intravenous administration of *d*-amphetamine vs. L-lysine-*d*-amphetamine

Drug	n	Total Activity Counts (3 h)	Above Baseline	Percent Amp
Amp	3	1659	1355	100
K-Amp	4	767	463	34
Water	1	304	0	0

Example 21. Decrease in toxicity of orally administered L-lysine-*d*-amphetamine diHCl

[0241] Three male and three female Sprague Dawley rats per group were given a single oral administration of L-lysine-*d*-amphetamine at 0.1, 1.0, 10, 60, 100, or 1000 mg/kg (Table 53). Each animal was observed for signs of toxicity and death on Days 1-7 (with Day 1 being the day of the dose), and one rat/sex/group was necropsied upon death (scheduled or unscheduled).

Table 53. Dosing chart for oral administration of L-lysine-*d*-amphetamine toxicity testing

Groups	No. of Animals		Test Article	Dose (mg/kg)	Concentration (mg/mL)
	M	F			
1	3	3	L-lysine- <i>d</i> -amphetamine	0.1	0.01
2	3	3	L-lysine- <i>d</i> -amphetamine	1.0	0.1
3	3	3	L-lysine- <i>d</i> -amphetamine	10	1.0
4	3	3	L-lysine- <i>d</i> -amphetamine	60	6.0
5	3	3	L-lysine- <i>d</i> -amphetamine	100	10
6	3	3	L-lysine- <i>d</i> -amphetamine	1000	100

[0242] Key observations of this study include:

[0243] All animals in Groups 1-3 showed no observable signs throughout the conduct of the study.

[0244] All animals in Groups 4-6 exhibited increased motor activity within two hours post-dose and which lasted into Day 2.

[0245] One female rat dosed at 1000 mg/kg was found dead on Day 2. Necropsy revealed chromodacryorrhea, chromorhinorrhea, distended stomach (gas), enlarged adrenal glands, and edematous and distended intestines.

[0246] A total of 4 rats had skin lesions of varying degrees of severity on Day 3.

[0247] One male rat dosed at 1000 mg/kg was euthanatized on Day 3 due to open skin lesions on the ventral neck.

[0248] All remaining animals appeared normal from Day 4 through Day 7.

[0249] Animals were observed for signs of toxicity at 1, 2, and 4 h post-dose, and once daily for 7 days after dosing and cage-side observations were recorded. Animals found dead, or sacrificed moribund were necropsied and discarded.

[0250] Cage-side observations and gross necropsy findings are summarized above. The oral LD50 of *d*-amphetamine sulfate is 96.8 mg/kg. For L-lysine-*d*-amphetamine dimesylate, although the data are not sufficient to establish a lethal dose, the study indicates that the lethal oral dose of L-lysine-*d*-amphetamine is above 1000 mg/kg because only one death occurred out of a group of six animals. Although a second animal in this dose group was euthanatized on Day 3, it was done for humane reasons and it was felt that this animal would have fully recovered. Observations suggested drug-induced stress in Groups 4-6 that is characteristic of amphetamine toxicity (NTP, 1990; NIOSH REGISTRY NUMBER: SI1750000; Goodman et. al., 1985). All animals showed no abnormal signs on Days 4-7 suggesting full recovery at each treatment level.

[0251] The lack of data to support an established lethal dose is believed to be due to a putative protective effect of conjugating amphetamine with lysine. Intact L-lysine-*d*-amphetamine has been shown to be inactive, but becomes active upon metabolism into the unconjugated form (*d*-amphetamine). Thus, at high doses, saturation of metabolism of L-lysine-*d*-amphetamine into the unconjugated form may explain the lack of observed toxicity, which was expected at doses greater than 100 mg/kg, which is consistent with *d*-amphetamine sulfate (NTP, 1990). The formation rate of *d*-amphetamine and the extent of the formation of amphetamine may both attribute to the reduced toxicity. Alternatively, oral

absorption of L-lysine-*d*-amphetamine may also be saturated at such high concentrations, which may suggest low toxicity due to limited bioavailability of L-lysine-*d*-amphetamine.

Example 22. *In vitro* assessment of L-lysine-*d*-amphetamine diHCl pharmacodynamic activity

[0252] It was anticipated that the acylation of amphetamine, as in the amino acid conjugates discussed here, would significantly reduce the stimulant activity of the parent drug. For example, Marvola (1976) showed that N-acetylation of amphetamine completely abolished the locomotor activity increasing effects in mice. To confirm that the conjugate was not directly acting as a stimulant, we tested (NovaScreen, Hanover, MD) the specific binding of Lys-Amp (10^{-9} to 10^{-5} M) to human recombinant dopamine and norepinephrine transport binding sites using standard radioligand binding assays. The results (Table 54) indicate that the Lys-Amp did not bind to these sites. It seems unlikely that the conjugate retains stimulant activity in light of these results. (Marvola M. (1976) "Effect of acetylated derivatives of some sympathomimetic amines on the acute toxicity, locomotor activity and barbiturate anesthesia time in mice." Acta Pharmacol Toxicol (Copenh) 38(5): 474-89).

Table 54. Results from radioligand binding experiments with L-lysine-*d*-amphetamine

Assay	Radioligand	Reference Compound	Ki (M) for Ref. Cpd.	Activity*
NE Transporter	[3H]-Nisoxetine	Desipramine	4.1×10^{-9}	No
DA Transporter	[3H]-WIN35428	GBR-12909	7.7×10^{-9}	No

*No activity is defined as producing between -20% and 20% inhibition of radioligand binding (Novascreen).

Table 55. Percent inhibition of DAT and NET with L-lysine-*d*-amphetamine

L-lysine- <i>d</i> -amphetamine (mol/L)	% inhibition DAT	% inhibition NET
10^{-9}	-10.46	8.15
10^{-7}	11.52	-11.75
10^{-5}	-0.71	13.89

Example 23. *In vitro* assessment to release amphetamine from L-lysine-*d*-amphetamine dimesylate

[0253] “Kitchen tests” were performed in anticipation of attempts by illicit chemists to release free amphetamine from the amphetamine conjugate. Preferred amphetamine conjugates are resistant to such attempts. Initial kitchen tests assessed the amphetamine conjugates’ resistance to water, acid (vinegar), and base (baking powder and baking soda) where in each case, the sample was heated to boiling for 20-60 minutes.

L-lysine-*d*-amphetamine and GGG-Amp released no detectable free amphetamine.

Table 56: *In vitro* assessment

	Vinegar	Tap Water	Baking Powder	Baking Soda
L-lysine- <i>d</i> -amphetamine	0%	0%	0%	0%
Gly ₃ -Amp	0%	0%	0%	0%

[0254] Amphetamine conjugate stability was assessed under concentrated conditions, including concentrated HCl and in 10 N NaOH solution at elevated temperatures. Lys-Amp stock solutions were prepared in H₂O and diluted 10-fold with concentrated HCl to a final concentration of 0.4 mg/mL and a final volume of 1.5 mL. Samples were heated in a water bath to about 90°C for 1 hour, cooled to 20°C, neutralized, and analyzed by HPLC for free *d*-amphetamine. The results suggest that only a minimal amount of *d*-amphetamine is released under these concentrated conditions.

Table 57. Stability under concentrated conditions

solution	% AUC	
	Lys-Amp	<i>d</i> -amphetamine
10 N NaOH	99	<1
conc. HCl	96	4

[0255] Amphetamine conjugate stability was assessed under acidic conditions.

Table 58. Acids used for stability study

Acid	Concentrations
Hydrochloric acid	10%, 25%, 50%, 75%, and concentrated
Acetic acid	10%, 25%, 50%, 75%, and concentrated
Sulfuric acid	10%, 25%, 50%, 75%, and concentrated
Phosphoric acid	10%, 25%, 50%, 75%, and concentrated
Nitric acid	10%, 25%, 50%, 75%, and concentrated
Citric acid	10%, 25%, 50%, 75%, and saturated

[0256] At ambient temperature, only a limited amount of *d*-amphetamine was released. At 90°C, only a limited amount of *d*-amphetamine was released, but the decomposition of L-lysine-*d*-amphetamine was more pronounced. This suggested that the amide bond is stable, and that the conjugate usually degrades before an appreciable amount is hydrolyzed. At reflux conditions, concentrated hydrochloric acid and 50% sulfuric acid released 85% and 59%, respectively, of the *d*-amphetamine content, but rendered the drug in undesirable acidic solution. The process for recovering *d*-amphetamine from the acidic solution further reduces the yield.

[0257] In a similar test, reflux in concentrated HCl resulted in some hydrolysis after 5 hours (28%) with further hydrolysis occurring after 22 hours (76%). Reflux in concentrated H₂SO₄ for 2 hours resulted in complete decomposition of Lys-Amp and potentially released *d*-amphetamine. As described above, recovery of *d*-amphetamine from the acidic solution would further reduce the yield.

[0258] Amphetamine conjugate stability was also assessed under basic conditions, including variable concentrations of sodium hydroxide, potassium hydroxide, sodium carbonate, ammonium hydroxide, diethyl amine, and triethyl amine. The maximum *d*-amphetamine release was 25.4% obtained by 3M sodium hydroxide; all other basic conditions resulted in a release of less than 3%.

Example 24. Stability of L-lysine-*d*-amphetamine dimesylate under treatment with commercially available products

[0259] The stability of L-lysine-*d*-amphetamine dimesylate was assessed under treatment commercially available acids, bases, and enzyme cocktails. For acids and bases (Table 59), 10 mg of Lys-Amp was mixed with 2 mL of each stock solution, and the solution was shaken

at 20°C. For enzyme treatment (Table 60), 10 mg Lys-Amp was mixed with 5 mL of each enzyme cocktail, and the solution was shaken at 37°C. Each aliquot (0, 1, and 24 h) was neutralized and filtered prior to analysis by HPLC. Many of the commercially available reagents also contained various solvents and/or surfactants.

[0260] Unless otherwise indicated, solutions were used directly from the container and were combined with neat Lys-Amp solid. Lewis Red Devil® Lye, Enforcer Drain Care® Septic Treatment, and Rid-X® Septic Treatment were prepared as saturated solutions in H₂O. Enzymes used were purchased from Sigma and directly dissolved in water (3 mg/mL pepsin, 10 mg/mL pancreatin, 3 mg/mL pronase, 3 mg/mL esterase), while enzyme-containing nutraceuticals such as Omnigest® and VitalZym® were first either crushed or opened (1 tablet or capsule per 5 mL of H₂O).

[0261] The commercial acids and bases were ineffective in hydrolyzing Lys-Amp. Only treatment with Miracle-Gro® (7% release) and Olympic® Deck Cleaner (4% release) showed any release, but even after 24 hours, the amount of *d*-amphetamine was negligible. Among the enzyme products, only pure esterase (19% release) or pronase (24% release) mixtures successfully cleaved lysine (after 24 hours).

Table 59. Stability of L-lysine-*d*-amphetamine dimesylate under treatment with commercially available acids and bases

Solution (active ingredients)	<i>d</i> -amphetamine (1) (w.t. % <i>d</i> -amphetamine)	
	1 h	24 h
Lysol® Toilet (HCl)	0	0
Crete-nu (75% H ₃ PO ₄)	0	0
CLR® (sulfamic acid, hydroxyacetic acid)	0	0
Roebic® Drain Flow (90% H ₂ SO ₄)	0	0
Crown® Muriatic Acid (31.45% HCl)	0	0
Liquid-Plumr® (NaOH, NaClO, H ₂ O ₂)	0	0
Brasso® (NH ₄ OH)	0	0
Johnson® Wax Degreaser (K ₂ CO ₃)	0	0
Miracle-Gro® (Urea, K ₃ PO ₄)	0	7
Lewis Red Devil® Lye (NaOH)	0	0
Drain Power (NaOH, NaClO)	0	0
Savogran TSP (Na ₃ PO ₄)	0	0
Johnson® Wax Stripper (NaOH)	0	0
Olympic® Deck Cleaner (NaOH, NaClO)	0	4
Windex® (NH ₄ OH)	0	0
Greased Lightning® (basic components)	0	0

Table 60. Stability of L-lysine-*d*-amphetamine dimesylate under treatment with commercially available enzyme cocktails

Solution	<i>d</i> -amphetamine (1) (w.t. % <i>d</i> -amphetamine)	
	1 h	24 h
Cellfood®	0	0
Drano® Max with Bacteria	0	0
VitalZym®	0	0
Omnigest®	0	0
Enforcer® Septic	0	0
Rid-X® Septic	0	0
Esterase	0	19
Pancreatin	0	0
Pepsin	0	0
Pronase	0	24

Example 25. Bioavailability of various peptide amphetamine conjugates (HCl salts) administered by oral, intranasal, and intravenous routes

[0262] Oral administration: Male Sprague-Dawley rats were provided water ad libitum, fasted overnight, and dosed by oral gavage with amphetamine or amino acid-amphetamine conjugates containing the equivalent amount of amphetamine.

[0263] Intranasal administration: Male Sprague-Dawley rats were dosed by intranasal administration with amphetamine or lysine-amphetamine (1.8 mg/kg).

[0264] The relative *in vivo* performance of various amino acid-amphetamine compounds is shown in FIG. 50 - FIG. 58 and summarized in Table 61. Intranasal bioavailability of amphetamine from Ser-Amp was decreased to some degree relative to free amphetamine. However, this compound was not bioequivalent with amphetamine by the oral route of administration. Phenylalanine was bioequivalent with amphetamine by the oral route of administration, however, little or no decrease in bioavailability by parenteral routes of administration was observed. Gly₃-Amp had nearly equal bioavailability (90%) by the oral

route accompanied by a decrease in C_{\max} (74%). Additionally, Gly₃-Amp showed a decrease in bioavailability relative to amphetamine by intranasal and intravenous routes.

Table 61. Percent bioavailability of amino acid amphetamine compounds administered by oral, intranasal, or intravenous routes

Drug	Oral		Intranasal		Intravenous	
	Percent AUC	Percent C_{\max}	Percent AUC	Percent C_{\max}	Percent AUC	Percent C_{\max}
Amphetamine	100	100	100	100	100	100
E-Amp	73	95	NA	NA	NA	NA
EE-Amp	26	74	NA	NA	NA	NA
EEE-Amp	69	53	10	10	NA	NA
L-Amp	65	81	NA	NA	NA	NA
S-Amp	79 / 55	62 / 75	76	65	NA	NA
G-Amp	81	78	65	53	NA	NA
GG-Amp	79	88	88	85	NA	NA
GGG-Amp	111 / 68	74 / 73	32	38	45	46
F-Amp	95	91	97	95	87	89
EEF-Amp	42	73	39	29	NA	NA
FF-Amp	27	64	NA	NA	NA	NA
Gulonate-Amp	1	1	0.4	0.5	3	5
K-Amp	98	55	0.5	0.5	3	3
KG-Amp	69	71	13	12	NA	NA
dK/K-Amp	16	7	2	2	NA	NA
LE-Amp	40	28	6	6	NA	NA
H-Amp	16	21	22	42	NA	NA
P-Amp	6	3	2	2	NA	NA
PP-Amp	61	80	47	43	NA	NA
Y-Amp	25	20	21	20	NA	NA
I-Amp	71	52	73	97	NA	NA

[0265] Several single amino acid amphetamine conjugates had comparable oral bioavailability (80-100%) to *d*-amphetamine. Lys, Gly, and Phe conjugates, for example, all demonstrated similar oral bioavailability to the parent drug. Dipeptide prodrugs generally showed lower bioavailability than the respective amino acid analogs, and tripeptide compounds displayed no discernable trend. Several amino acid amphetamine conjugates had decreased parenteral bioavailability. Preferred conjugates, such as Lys-Amp, exhibit both oral bioavailability comparable to *d*-amphetamine and decreased parenteral bioavailability compared to *d*-amphetamine.

Example 26. Decreased oral C_{max} of *d*-amphetamine conjugates

[0266] Male Sprague-Dawley rats were provided water ad libitum, fasted overnight, and dosed by oral gavage with amphetamine conjugate or *d*-amphetamine sulfate. All doses contained equivalent amounts of *d*-amphetamine base. Plasma *d*-amphetamine concentrations were measured by ELISA (Amphetamine Ultra, 109319, Neogen, Corporation, Lexington, KY). The assay is specific for *d*-amphetamine with only minimal reactivity (0.6%) of the major *d*-amphetamine metabolite (para-hydroxy-*d*-amphetamine) occurring. Plasma *d*-amphetamine and L-lysine-*d*-amphetamine concentrations were measured by LC/MS/MS where indicated in examples.

Example 27. Decreased intranasal bioavailability (AUC and C_{max}) of *d*-amphetamine conjugates

[0267] Male Sprague-Dawley rats were provided water ad libitum and doses were administered by placing 0.02 ml of water containing amphetamine conjugate or *d*-amphetamine sulfate into the nasal flares. All doses contained equivalent amounts of *d*-amphetamine base. Plasma *d*-amphetamine concentrations were measured by ELISA (Amphetamine Ultra, 109319, Neogen, Corporation, Lexington, KY). The assay is specific for *d*-amphetamine with only minimal reactivity (0.6%) of the major *d*-amphetamine metabolite (para-hydroxy-*d*-amphetamine) occurring. Plasma *d*-amphetamine and L-lysine-*d*-amphetamine concentrations were measured by LC/MS/MS where indicated in examples.

Example 28. Decreased intravenous bioavailability (AUC and C_{max}) of *d*-amphetamine conjugates

[0268] Male Sprague-Dawley rats were provided water ad libitum, and doses were administered by intravenous tail vein injection of 0.1 ml of water containing amphetamine conjugate or *d*-amphetamine sulfate. All doses contained equivalent amounts of *d*-amphetamine base. Plasma *d*-amphetamine concentrations were measured by ELISA (Amphetamine Ultra, 109319, Neogen, Corporation, Lexington, KY). The assay is specific for *d*-amphetamine with only minimal reactivity (0.6%) of the major *d*-amphetamine metabolite (para-hydroxy-*d*-amphetamine) occurring. Plasma *d*-amphetamine and L-lysine-*d*-amphetamine concentrations were measured by LC/MS/MS where indicated in examples.

Example 29. Attachment of amphetamine to variety of chemical moieties

[0269] The above examples demonstrate the use of an amphetamine conjugated to a chemical moiety, such as an amino acid, which is useful in reducing the potential for overdose while maintaining its therapeutic value. The effectiveness of binding amphetamine to a chemical moiety was demonstrated through the attachment of amphetamine to lysine (K), however, the above examples are meant to be illustrative only. The attachment of amphetamine to any variety of chemical moieties (i.e., peptides, glycopeptides, carbohydrates, nucleosides, or vitamins) as described below through similar procedures using the following exemplary starting materials.

[0270] Amphetamine Synthetic Examples:

[0271] Synthesis of Gly₂-Amp

[0272] Gly₂-Amp was synthesized by a similar method except the amino acid starting material was Boc-Gly-Gly-OSu.

[0273] Synthesis of Glu₂-Phe-Amp

[0274] Glu₂-Phe-Amp was synthesized by a similar method except the amino acid starting material was Boc-Glu(OtBu)-Glu(OtBu)-OSu and the starting drug conjugate was Phe-Amp (see Phe-Amp synthesis).

[0275] Synthesis of His-Amp

[0276] His-Amp was synthesized by a similar method except the amino acid starting material was Boc-His(Trt)-OSu.

[0277] Synthesis of Lys-Gly-Amp

[0278] Lys-Gly-Amp was synthesized by a similar method except the amino acid starting material was Boc-Lys(Boc)-OSu and the starting drug conjugate was Gly-Amp (see Gly-Amp synthesis).

[0279] Synthesis of Lys-Glu-Amp

[0280] Lys-Glu-Amp was synthesized by a similar method except the amino acid starting material was Boc-Lys(Boc)-OSu and the starting drug conjugate was Glu-Amp.

[0281] Synthesis of Glu-Amp

[0282] Glu-Amp was synthesized by a similar method except the amino acid starting material was Boc-Glu(OtBu)-OSu.

[0283] Synthesis of (d)-Lys-(l)-Lys-Amp

[0284] (d)-Lys-(l)-Lys-Amp was synthesized by a similar method except the amino acid starting material was Boc-(d)-Lys(Boc)-(l)-Lys(Boc)-OSu.

[0285] Synthesis of Gulonic acid-Amp

[0286] Gul-Amp was synthesized by a similar method except the carbohydrate starting material was gulonic acid-OSu.

Example 30. Lack of detection of L-lysine-*d*-amphetamine diHCl in brain tissue following oral administration.

[0287] Male Sprague-Dawley rats were provided water ad libitum, fasted overnight, and dosed by oral gavage with L-lysine-*d*-amphetamine or *d*-amphetamine sulfate. All doses contained equivalent amounts of *d*-amphetamine base. As shown in FIG. 59, similar levels of *d*-amphetamine were detected in serum as well as in brain tissue following administration of *d*-amphetamine sulfate or L-lysine-*d*-amphetamine. The *d*-amphetamine from L-lysine-*d*-amphetamine showed a sustained presence in the brain as compared to levels of *d*-amphetamine from *d*-amphetamine sulfate. The conjugate L-lysine-*d*-amphetamine was present in appreciable amounts in serum but was not detected in brain tissue indicating that the conjugate does not cross the blood brain barrier to access the central nervous system site of action.

Example 31. Pharmaceutical composition of L-lysine-*d*-amphetamine dimesylate

[0288] A gelatin capsule dosage form was prepared in three dosage strengths. The hard gelatin capsules were printed with NRP104 and the dosage strength. The capsule fill contains a white to off-white finely divided powder uniform in appearance.

Table 62. Composition of L-lysine-*d*-amphetamine dimesylate capsules

Ingredient	Quantity (mg)				Function	Grade
	30	50	70	Placebo		
L-lysine- <i>d</i> -amphetamine dimesylate	30.0	50.0	70.0	0.0	Active	
Microcrystalline Cellulose	151	70.0	98.0	144.0	Filler / diluent, disintegrant	NF (Avicel® PH-102)
Croscarmellose Sodium	4.69	3.12	4.37	3.75	Disintegrant	NF
Magnesium Stearate	1.88	1.88	2.63	2.25	Lubricant	NF (5712)
Gelatin Capsule Size 3	White / Med. Orange	White / Lt. Blue	Med. Orange / Lt. Blue	White / White	Carrier	NF
Total	187.5	125	175	150		

[0289] Other diluents, disintegrants, lubricants, and colorants, etc. may be used. Also, a particular ingredient can be used to serve a different function than those listed above.

[0290] The pharmaceutical composition was prepared by milling de-lumped L-lysine-*d*-amphetamine dimesylate (size 20 mesh) with microcrystalline cellulose. The mixture was sieved through a 30 mesh screen and then mixed with croscarmellose sodium. Pre-screened magnesium stearate (size 30 mesh) was added, and the composition was mixed until uniform to form the capsule fill.

Example 32. Clinical pharmacokinetic evaluation and oral bioavailability of L-lysine-*d*-amphetamine dimesylate 70 mg capsules administered to healthy adults under fasting conditions for 7 days

[0291] In this open-label, single-arm study, healthy adults between the ages of 18 to 55 years were administered 70 mg of L-lysine-*d*-amphetamine dimesylate with 8 ounces of water once daily (7 am) for 7 consecutive days. Patients fasted for at least 10 hours before and 4 hours after final dosing. Venous blood samples (7 mL) were drawn into EDTA vacutainers both before medication dosing on days 0, 1, 6, and 7 (in the morning) and at 16 time points (hours 0.5, 1, 1.5, 2, 3, 4, 5, 6, 7, 8, 10, 12, 16, 24, 48, and 72) after final dosing on day 7.

Immediately after sample collection, vacutainer tubes were centrifuged at 3000 rpm at 4°C for 10 minutes; within 1 hour of collection, they were stored at -20°C. Plasma samples were analyzed for L-lysine-*d*-amphetamine and *d*-amphetamine using a validated LC/MS/MS method.

[0292] By dose 5, *d*-amphetamine reached steady state. After dose 7, mean AUC₀₋₂₄ was 1113 ng.h/mL, mean AUC_{0-∞} was 1453 ng.h/mL, mean C_{max} was 90.1 ng.h/mL, and mean T_{max} was 3.68 hours. See Table 63 and FIG. 60. In comparison, extended-release amphetamine salts exhibit a T_{max} of 5.8 hours and AUC_{0-∞} 853 ng.h/mL after an overnight fast. J.F. Auiler et al., "Effect of food on early drug exposure from extended-release stimulants: results from the Concerta, Adderall XR Food Evaluation (CAFE) study," *Curr Med Res Opin* 18: 311-316 at 313 (2002).

[0293] Intact L-lysine-*d*-amphetamine was rapidly converted to *d*-amphetamine. After dose 7, mean AUC₀₋₂₄ was 60.66 ng.h/mL, and mean AUC_{0-∞} was 61.06 ng.h/mL. See Table 63 and FIG. 60. In addition, mean C_{max} was 47.9 ng.h/mL, and mean T_{max} was 1.14 hours for intact L-lysine-*d*-amphetamine. L-lysine-*d*-amphetamine was completely eliminated within approximately 6 hours.

[0294] There were no gender differences in systemic exposure to *d*-amphetamine, though C_{max} was 12% higher in men after normalization by body weight.

[0295] The multidose pharmacokinetic profile of *d*-amphetamine released from the prodrug L-lysine-*d*-amphetamine is consistent with extended-release properties. The adverse events that occurred in this setting are consistent with other stimulants and suggest that L-lysine-*d*-amphetamine 70 mg is well tolerated.

Table 63. Steady-state pharmacokinetics parameters (n=11)

Parameter	Mean	SD	CV %
<i>d</i>-amphetamine			
C _{max} (ng/mL)	90.1	29.6	32.84
C _{min} (ng/mL)	18.2	14.2	78.12
T _{max} (h)	3.68	1.42	38.54
t _{1/2} (h)	10.08	2.76	27.37
AUC ₀₋₂₄ (ng.h/mL)	1113	396.8	35.65
AUC _{0-∞} (ng.h/mL)	1453	645.7	44.45
AUC _{0-t} (ng.h/mL)	1371	633.5	46.19
FI (%)	163.55	37.20	22.74
Intact L-lysine-<i>d</i>-amphetamine			
C _{max} (ng/mL)	47.9	18.6	38.81
C _{min} (ng/mL)	0.0	0.0	—
T _{max} (h)	1.14	0.32	28.45
t _{1/2} (h)	0.43	0.09	21.90
AUC ₀₋₂₄ (ng.h/mL)	60.66	21.00	34.61
AUC _{0-∞} (ng.h/mL)	61.06	20.63	33.79
AUC _{0-t} (ng.h/mL)	59.44	21.47	36.12
FI (%)	1896.06	340.24	17.94

Example 33. Clinical pharmacokinetic evaluation and oral bioavailability of L-lysine-*d*-amphetamine dimesylate compared to amphetamine extended release products Adderall XR® and Dexedrine Spansule® used in the treatment of ADHD

Table 64. Treatment groups and dosage for clinical pharmacokinetic evaluation of L-lysine-*d*-amphetamine compared to Adderall XR® or Dexedrine Spansule®

Drug	Treatment Group	No. of Subjects	Dose	Dose (mg)	Dose (amphetamine base)
L-lysine- <i>d</i> -amphetamine	A	10	1 x 25 mg capsule	25	7.37
L-lysine- <i>d</i> -amphetamine	B	10	3 x 25 mg capsules	75	22.1
Dexedrine Spansule®	C	10	3 x 10 mg capsules	30	22.1
Adderall XR®	D	10	1 x 30 mg capsules plus 1 x 5 mg capsule	35	21.9

[0296] A clinical evaluation of the pharmacokinetics and oral bioavailability of L-lysine-*d*-amphetamine in humans was conducted. L-lysine-*d*-amphetamine was orally administered at doses approximating the lower (25 mg) and higher (75 mg) end of the therapeutic range based on *d*-amphetamine base content of the doses. Additionally, the higher dose was compared to doses of Adderall XR® (Shire) or Dexedrine Spansule® (GlaxoSmithKline) containing equivalent amphetamine base to that of the higher L-lysine-*d*-amphetamine dose. Treatment groups and doses are summarized in Table 64. All levels below limit quantifiable (blq < 0.5 ng/mL) were treated as zero for purposes of pharmacokinetic analysis.

[0297] The concentrations of *d*-amphetamine and L-lysine-*d*-amphetamine intact conjugate following administration of L-lysine-*d*-amphetamine at the low and high dose for each individual subject as well as pharmacokinetic parameters are presented in Table 65-Table 70. The concentrations of *d*-amphetamine following administration of Adderall XR® or Dexedrine Spansule® for each individual subject as well as pharmacokinetic parameters are presented in Table 69 and Table 70, respectively. Concentration-time curves showing L-lysine-*d*-amphetamine intact conjugate and *d*-amphetamine are presented in FIG. 61 and FIG. 62. Extended release of *d*-amphetamine from L-lysine-*d*-amphetamine was observed for both doses and pharmacokinetic parameters (C_{max} and AUC) were proportional to doses when the

lower and higher dose results were compared (FIG. 61 and FIG. 62). Significant levels of *d*-amphetamine were not observed until one-hour post administration. Only small amounts (1.6 and 2.0 percent of total drug absorption, respectively for 25 and 75 mg doses; AUC_{inf} - molar basis) of L-lysine-*d*-amphetamine intact conjugate were detected with levels peaking at about one hour (Table 66 and Table 68). The small amount of intact conjugate absorbed was rapidly and completely eliminated, with no detectable concentrations present by five hours, even at the highest dose.

[0298] In a cross-over design (identical subjects received Adderall XR® doses following a 7-day washout period), the higher L-lysine-*d*-amphetamine dose was compared to an equivalent dose of Adderall XR®. Adderall XR® is a once-daily extended release treatment for ADHD that contains a mixture of *d*-amphetamine and *l*-amphetamine salts (equal amounts of *d*-amphetamine sulfate, *d*-/*l*-amphetamine sulfate, *d*-amphetamine saccharate, and *d*-/*l*-amphetamine aspartate). An equivalent dose of extended release Dexedrine Spansule® (contains extended release formulation of *d*-amphetamine sulfate) was also included in the study. As observed in pharmacokinetic studies in rats, oral administration of L-lysine-*d*-amphetamine resulted in *d*-amphetamine concentration-time curves similar to those of Adderall XR® and Dexedrine Spansule® (FIG. 63 and FIG. 64). The bioavailability (AUC_{inf}) of *d*-amphetamine following administration of L-lysine-*d*-amphetamine was approximately equivalent to both extended release amphetamine products (Table 71). Over the course of twelve hours, typically the time needed for effective once-daily treatment of ADHD, the bioavailability for L-lysine-*d*-amphetamine was approximately equivalent to that of Adderall XR® (*d*-amphetamine plus *l*-amphetamine levels) and over twenty percent higher than that of Dexedrine Spansule®. Based on the results of this clinical study, L-lysine-*d*-amphetamine would be an effective once-daily treatment for ADHD. Moreover, L-lysine-*d*-amphetamine afforded similar pharmacokinetics in humans and animal models, namely, delayed release of *d*-amphetamine resulting in extended release kinetics. Based on these observations L-lysine-*d*-amphetamine should also have abuse-resistant properties in humans.

Atty. Docket No. 54719.000

Table 65. Individual subject *d*-amphetamine concentrations and pharmacokinetic parameters following oral administration of a 25 mg dose of L-lysine-*d*-amphetamine to humans

Time Hours	Subject 102	Subject 103	Subject 105	Subject 107	Subject 110	Subject 112	Subject 113	Subject 116	Subject 117	Subject 120	Mean	SD	CV%
0	0	0	0	0	0	0	0	0	0	0	0	0	0
0.5	0	0	0.625	0	0	0	0	0.78	0.769	0	0.2	0.4	162.1
1	4.29	2.95	8.67	3.36	8.33	1.1	10	10.5	14	3.15	6.6	4.2	63.6
1.5	10	12.7	16	13.8	21.4	3.94	24.7	19.5	24	15.1	16.1	6.5	40.3
2	16.3	18.4	17	21	25.9	9.29	30.9	23.6	30	21.7	21.4	6.6	30.8
3	16.5	19.6	16.7	26.1	27	17.7	30.2	23.5	27.6	28.9	23.4	5.3	22.7
4	23.9	18.8	14.1	24.5	30.1	17.9	33.2	21.2	24.7	25.3	23.4	5.7	24.3
5	21.2	18.9	14.6	21.6	22.6	17.2	27	20	20.2	24.2	20.8	3.5	16.9
6	21.8	18	12.5	21.6	23.7	15.7	25.8	18.2	20.3	20.5	19.8	3.9	19.6
7	18.9	15.8	12.1	17.8	20.6	14.5	26.6	21	18.3	21.8	18.7	4.1	21.9
8	19.3	16.6	10.4	17.9	20	14.2	25.7	13.6	18.8	20.1	17.7	4.2	24.1
10	18.8	13.6	9.8	15.3	19.3	13.7	22.4	15.1	15.3	15.9	15.9	3.5	22.1
12	15.8	12.6	6.92	11.5	15.8	11.2	17.9	12	13.7	15.2	13.3	3.1	23.6
16	13.4	10.5	6.56	9.53	14.3	10.7	12.5	10.3	10	13	11.1	2.3	20.5
24	8.03	5.81	2.65	4.9	5.8	5.9	6.57	6.13	4.52	5.45	5.6	1.4	25.1
48	1.57	1.36	0	1.26	0.795	1.44	1.24	1.23	0.864	0.586	1.0	0.5	46.1
72	0	0	0	0	0	0	0	0	0	0	0	0	0

Atty. Docket No. 54719.0002

Table 65 (continued)

Parameter	Subject 102	Subject 103	Subject 105	Subject 107	Subject 110	Subject 112	Subject 113	Subject 116	Subject 117	Subject 120	Mean	SD	CV%
AUC _{0-12h} (ng.h/mL)	204.0	177.4	140.4	204.9	242.7	152.4	284.6	199.2	225.5	223.3	205.4	42.5	20.7
AUC _{last} (ng.h/mL)	463.3	375.1	201.4	378.5	462.7	350.7	515.2	397.9	395.7	426.1	396.7	84.8	21.4
AUC _{inf} (ng.h/mL)	486.7	397.1	233.5	398.8	472	374	532.5	416.4	407	432.2	415.0	80.1	19.3
C _{max} (ng/mL)	23.9	19.6	17	26.1	30.1	17.9	33.2	23.6	30	28.9	25.0	5.6	22.3
T _{max} (hours)	4	3	2	3	4	4	4	2	2	3	3.1	0.876	28.2
T _{1/2} (hours)	10.32	11.18	8.36	11.18	8.16	11.22	9.68	10.43	9.06	7.22	9.68	1.43	14.7

Atty. Docket No. 54719.000

Table 66. Individual subject L-lysine-*d*-amphetamine intact conjugate concentrations and pharmacokinetic parameters following oral administration of a 25 mg dose of L-lysine-*d*-amphetamine to humans

Time Hours	Subject 102	Subject 103	Subject 105	Subject 107	Subject 110	Subject 112	Subject 113	Subject 116	Subject 117	Subject 120	Mean	SD	CV%
0	0	0	0	0	0	0	0	0	0	0	0	0	0
0.5	4.1	5.5	10.0	0.0	3.6	0.0	9.2	9.6	8.9	0.0	5.1	4.2	82.0
1	9.2	11.2	15.2	12.5	9.1	2.7	20.1	10.5	10.8	10.9	11.2	4.5	39.7
1.5	4.0	4.4	6.1	7.5	3.6	6.2	6.6	2.8	4.2	8.4	5.4	1.8	34.1
2	2.1	1.4	2.5	2.9	1.9	4.0	2.3	0	1.7	3.1	2.2	1.1	48.8
3	0	0	0	0	0	0	0	0	0	0	0	0	0
4	0	0	0	0	0	0	0	0	0	0	0	0	0
5	0	0	0	0	0	0	0	0	0	0	0	0	0
6	0	0	0	0	0	0	0	0	0	0	0	0	0
7	0	0	0	0	0	0	0	0	0	0	0	0	0
8	0	0	0	0	0	0	0	0	0	0	0	0	0
10	0	0	0	0	0	0	0	0	0	0	0	0	0
12	0	0	0	0	0	0	0	0	0	0	0	0	0
16	0	0	0	0	0	0	0	0	0	0	0	0	0
24	0	0	0	0	0	0	0	0	0	0	0	0	0
48	0	0	0	0	0	0	0	0	0	0	0	0	0
72	0	0	0	0	0	0	0	0	0	0	0	0	0

Atty. Docket No. 54719.0

Table 66 (continued)

Parameter	Subject 102	Subject 103	Subject 105	Subject 107	Subject 110	Subject 112	Subject 113	Subject 116	Subject 117	Subject 120	Mean	SD	CV%
AUC _{last} (ng.h/mL)	9.18	10.95	16.31	10.68	8.583	5.439	18.51	10.77	12.35	10.41	11.32	3.74	33.1
AUC _{inf} (ng.h/mL)	10.62	11.64	17.66	12.65	9.759	-	19.56	-	13.3	12.83	13.50	3.40	25.2
C _{max} (ng/mL)	9.18	11.2	15.2	12.5	9.05	6.18	20.1	10.5	10.8	10.9	11.56	3.80	32.9
T _{max} (hours)	1	1	1	1	1	1.5	1	1	1	1	1.05	0.16	15.1
T _{1/2} (hours)	0.47	0.34	0.38	0.47	0.44	-	0.32	-	0.38	0.55	0.419	0.077	18.5

Atty. Docket No. 54719.00(

Table 67. Individual subject *d*-amphetamine concentrations and pharmacokinetic parameters following oral administration of a 75 mg dose of L-lysine-*d*-amphetamine to humans

Time Hours	Subject 101	Subject 104	Subject 106	Subject 108	Subject 109	Subject 111	Subject 114	Subject 115	Subject 118	Subject 119	Mean	SD	CV%
0	0	0	0	0	0	0	0	0	0	0	0	0	0
0.5	0	0.748	0.506	0	0	0.779	0.525	0	3	1.85	0.7	1.0	132.2
1	11.9	14.4	12.6	7.26	5.9	10.3	7.2	23.1	23	27.9	14.4	7.7	53.6
1.5	40.3	34.6	30.4	22.8	19.3	38.4	19	52.8	51.5	55.8	36.5	13.8	37.8
2	84.6	48.9	68.2	34.8	32.7	57.2	33.1	91.3	61.7	70.4	58.3	21.0	36.0
3	72.9	64.3	55.7	60.3	62.3	61.1	44.8	95.8	62.1	83.6	66.3	14.5	21.9
4	84.6	65.3	58.8	51.1	77.9	63.3	47.6	89.2	54.2	86	67.8	15.5	22.8
5	65	55.6	60.2	74	83.9	59.1	56.9	77.7	54.9	82.8	67.0	11.5	17.2
6	71	53.5	49.4	51.5	78.3	50.8	55.1	68.8	52.9	64	59.5	10.2	17.1
7	53.8	55.7	52.9	69.5	73.1	52.9	55.9	71.2	45.1	74.6	60.5	10.5	17.4
8	63.7	40.3	47.3	45.7	72.2	46.5	54.2	61.1	44.3	66.2	54.2	10.9	20.2
10	43.7	41.7	37	58.4	67	44.3	48.4	68	34.1	55.9	49.9	11.9	24.0
12	46.4	26.1	36.7	37.4	49.9	32.4	37.1	54.1	34.5	45.1	40.0	8.6	21.6
16	35.4	22.2	25.7	48	44.9	24.3	28.9	44.7	31.7	34.5	34.0	9.2	27.1
24	16.4	11.4	14.9	13.2	18.4	16.8	20.5	21.7	15.7	18.1	16.7	3.1	18.8
48	2.74	2.14		4.17	2.73	3.75	4.81	2.81	4.26	3.36	3.4	0.9	25.9
72	0	0	0	1.07	0.661	0.687	1.49	0	0	0.553	0.4	0.5	120.2

Table 67 (continued)

Parameter	Subject 101	Subject 104	Subject 106	Subject 108	Subject 109	Subject 111	Subject 114	Subject 115	Subject 118	Subject 119	Mean	SD	CV%
AUC _{0-12h} (ng.h/mL)	666.2	525.9	531.6	570.3	704.8	545.6	513.7	790.9	523.4	742.8	611.5	104.5	17.1
AUC _{last} (ng.h/mL)	1266	918.7	1031	1257	1442	1123	1223	1549	1143	1417	1237.0	194.0	15.7
AUC _{inf} (ng.h/mL)	1301	948.3	1072	1278	1451	1133	1251	1582	1154	1425	1259.5	191.3	15.2
C _{max} (ng/mL)	84.6	65.3	68.2	74	83.9	63.3	56.9	95.8	62.1	86	74.0	12.9	17.4
T _{max} (hours)	4	4	2	5	5	4	5	3	3	4	3.9	1.0	25.5
T _{1/2} (hours)	8.78	9.59	10.02	13.26	9.24	10.41	12.8	8.05	10.92	9.47	10.3	1.7	16.3

Atty. Docket No. 54719.000

Table 68. Individual subject L-lysine-*d*-amphetamine intact conjugate concentrations and pharmacokinetic parameters following oral administration of a 75 mg dose of L-lysine-*d*-amphetamine to humans

Time Hours	Subject 101	Subject 104	Subject 106	Subject 108	Subject 109	Subject 111	Subject 114	Subject 115	Subject 118	Subject 119	Mean	SD	CV%
0	0	0	0	0	0	0	0	0	0	0	0	0	0
0.5	10.4	22.6	6.92	10.3	0	9.21	7.88	14.5	87.8	35.5	20.5	25.6	124.7
1	48	40.5	29	41.5	21.2	30.8	23.4	127	88.9	80.1	53.0	34.6	65.2
1.5	28.4	15.7	16.1	20.3	26.5	19	12.7	38.7	28.6	38	24.4	9.2	37.5
2	8.87	5.53	4.91	9	18.1	5.62	6.29	12.1	9.75	11.3	9.1	4.0	44.0
3	2.15	1.29	1.76	1.82	10.6	0	2.31	2.57	1.73	1.73	2.6	2.9	111.6
4	0	0	1.09	0	4.65	0	1.53	1.01	0	0	0.8	1.5	176.9
5	0	0	0	0	0	0	0	0	0	0	0	0	0
6	0	0	0	0	0	0	0	0	0	0	0	0	0
7	0	0	0	0	0	0	0	0	0	0	0	0	0
8	0	0	0	0	0	0	0	0	0	0	0	0	0
10	0	0	0	0	0	0	0	0	0	0	0	0	0
12	0	0	0	0	0	0	0	0	0	0	0	0	0
16	0	0	0	0	0	0	0	0	0	0	0	0	0
24	0	0	0	0	0	0	0	0	0	0	0	0	0
48	0	0	0	0	0	0	0	0	0	0	0	0	0
72	0	0	0	0	0	0	0	0	0	0	0	0	0

Atty. Docket No. 54719.0002

Table 68 (continued)

Parameter	Subject 101	Subject 104	Subject 106	Subject 108	Subject 109	Subject 111	Subject 114	Subject 115	Subject 118	Subject 119	Mean	SD	CV%
AUC _{last} (ng·h/mL)	51.2	44.2	32.0	43.7	50.4	30.9	29.8	102.1	110.8	86.1	58.1	30.2	52.0
AUC _{inf} (ng·h/mL)	52.5	45.0	33.0	44.9	52.3	34.2	31.4	102.9	111.7	87.0	59.5	29.9	50.2
C _{max} (ng/mL)	48.0	40.5	29.0	41.5	26.5	30.8	23.4	127.0	88.9	80.1	53.6	34.1	63.6
T _{max} (hours)	1	1	1	1	1.5	1	1	1	1	1	1.05	0.16	15.1
T _{1/2} (hours)	0.43	0.4	0.61	0.43	1.02	0.41	0.75	0.56	0.38	0.35	0.534	0.211	39.6

Atty. Docket No. 54719.000:

Table 69. Individual subject *d*-amphetamine concentrations and pharmacokinetic parameters following oral administration of a 35 mg dose of Adderall XR® (equivalent to 75 mg dose of L-lysine-*d*-amphetamine based on amphetamine base content) to humans

Time Hours	Subject 101	Subject 104	Subject 106	Subject 108	Subject 109	Subject 111	Subject 114	Subject 115	Subject 118	Subject 119	Mean	SD	CV%
0	0	0	0	0	0	0	0	0	0	0	0	0	0
0.5	7.9	2.3	2.8	0.6	2.2	5.7	0	16	2.3	5.3	4.5	4.7	104.3
1	37.6	28.9	23.3	13.7	29.8	38.2	17.9	46.2	28.8	48.8	31.3	11.5	36.6
1.5	49.9	42.3	31.1	23.7	39.1	34.4	30.8	65.4	34.1	53	40.4	12.5	31.0
2	65.9	45.8	29.2	37.4	46.2	65.4	40	64.4	37	67.8	49.9	14.6	29.2
3	95.3	51.7	36.7	23.6	64.7	62.9	44.7	56.5	31.1	64.8	53.2	20.7	38.9
4	83.7	73.3	56.7	40	67	76.6	56.3	53.1	33.5	73.3	61.4	16.3	26.6
5	77.4	75.2	71.6	62.1	75.9	76.4	51.5	61.4	56.8	82.4	69.1	10.3	14.9
6	71.5	72.1	64	59.8	66.9	63.5	56.8	59.8	58.7	85.7	65.9	8.7	13.2
7	72.3	63.6	71	57.9	70.6	69.7	51.9	48.1	53.7	79.7	63.9	10.5	16.4
8	60.4	57.1	53.8	53	72	66.9	56.2	56.4	51.7	66.7	59.4	6.9	11.6
10	50.4	45.5	53	50.7	67.6	57.4	49.1	66.6	48	71.3	56.0	9.3	16.6
12	42.5	41.3	45.4	32.9	53.1	46	37.3	74.7	42.2	60.2	47.6	12.2	25.7
16	31.1	29.6	35.7	39	45.2	33.9	34.3	64.9	29	40.5	38.3	10.6	27.7
24	14.9	15.1	22.1	19.5	21.7	21.2	20.7	35.7	17.9	20.5	20.9	5.8	27.7
48	2.5	4.2	3.8	5.9	5.4	3.8	7.3	5.1	3.9	3	4.5	1.4	32.1
72	0	0.3	1	1	0.3	1.1	2.7	0.3	0	0	0.7	0.8	124.7

Atty. Docket No. 54719.000235

Table 69 (continued)

Parameter	Subject 101	Subject 104	Subject 106	Subject 108	Subject 109	Subject 111	Subject 114	Subject 115	Subject 118	Subject 119	Mean	SD	CV%
AUC _{0-12h} (ng.h/mL)	731.2	625.0	582.6	504.3	711.6	698.5	535.4	683.5	509.8	793.2	637.5	101.1	15.9
AUC _{last} (ng.h/mL)	1270	1230	1343	1269	1568	1436	1354	1920	1101	1520	1401.1	229.0	16.3
AUC _{inf} (ng.h/mL)	1301	1234	1358	1286	1571	1454	1418	1923	1164	1557	1426.6	218.9	15.3
C _{max} (ng/mL)	95.3	75.2	71.5	62	75.9	76.5	56.8	74.7	58.8	85.8	73.3	11.9	16.3
T _{max} (hours)	3	5	5	5	5	4	6	12	6	6	5.70	2.41	42.2
T _{1/2} (hours)	8.65	9.01	10.57	11.58	8.37	10.78	16.4	7.25	11.05	8.54	10.22	2.59	25.3

Atty. Docket No. 54719.000:

Table 70. Individual subject *d*-amphetamine concentrations and pharmacokinetic parameters following oral administration of a 30 mg dose of Dexedrine Spansule® (equivalent to 75 mg dose of L-lysine-*d*-amphetamine based on amphetamine base content) to humans

Time Hours	Subject 102	Subject 103	Subject 105	Subject 107	Subject 110	Subject 112	Subject 113	Subject 116	Subject 117	Subject 120	Mean	SD	CV%
0	0	0	0	0	0	0	0	0	0	0	0	0	0
0.5	1.2	2.68	1.37	1.4	1.16	2.36	6.75	2.63	4.95	3.43	2.8	1.8	65.5
1	14.8	26.5	16.7	21.4	25.2	12.7	33.1	22.3	26	21.5	22.0	6.1	27.8
1.5	24.2	36.9	23.2	28.5	37.2	21.3	42.4	29.2	33.7	39.2	31.6	7.3	23.2
2	28.6	43.4	27.3	34.6	38.5	27.6	46.2	31.3	38.5	42	35.8	6.9	19.4
3	27.4	37.3	30.6	40.1	41.7	30.9	52	36.5	42.9	60.1	40.0	10.0	25.2
4	27.1	44.1	33.5	48.7	45.2	34.7	49.1	40.7	42.4	53.2	41.9	8.1	19.2
5	35.1	53	40.2	43.4	46.5	42.4	58.1	47	52.1	68.7	48.7	9.7	20.0
6	33.8	58.5	40.2	46.5	43.5	37.5	56.2	40	51	63	47.0	9.8	20.8
7	37.2	50.7	31.2	41.4	44.9	42	57.8	43.6	51.6	65.7	46.6	10.1	21.7
8	35.9	54.3	34.9	45	45	36	58.7	41.8	53.9	59.2	46.5	9.5	20.4
10	33.1	49.1	34.3	35.5	45	37	51.4	38.9	46.3	60.1	43.1	8.8	20.4
12	34	51	28.6	34.1	40.8	32.6	51.6	37.7	38.1	50.9	39.9	8.4	21.1
16	30.2	40.8	25.2	28	33	25.8	41	26.8	29.6	44.9	32.5	7.1	22.0
24	20.5	27.8	18.2	19.5	17.1	17.8	22.5	19.1	15.5	27.3	20.5	4.2	20.3
48	3.83	6.89	3.7	5.11	2.56	4.31	6.51	4.43	2.77	5.47	4.6	1.4	31.8
72	0.715	1.63	1	1.7	0	0.622	1.29	1.22	0	1.31	0.9	0.6	64.0

Atty. Docket No. 54719.00C

Table 70 (continued)

Parameter	Subject 102	Subject 103	Subject 105	Subject 107	Subject 110	Subject 112	Subject 113	Subject 116	Subject 117	Subject 120	Mean	SD	CV%
AUC _{0-12h} (ng.h/mL)	356.2	539.8	366.4	444.3	480.8	387.0	591.4	436.5	512.8	634.2	474.9	94.7	19.9
AUC _{last} (ng.h/mL)	1033	1517	966	1135	1065	1003	1473	1100	1048	1589	1193	236	19.8
AUC _{inf} (ng.h/mL)	1043	1544	983.5	1168	1097	1013	1495	1121	1085	1610	1216	238	19.5
C _{max} (ng/mL)	37.2	58.5	40.2	48.7	46.5	42.4	58.7	47	53.9	68.7	50.18	9.74	19.4
T _{max} (hours)	7	6	5	4	5	5	8	5	8	5	5.80	1.40	24.1
T _{1/2} (hours)	9.92	11.74	12.07	13.8	8.7	10.76	11.47	12.23	9.36	10.92	11.10	1.50	13.6

Atty. Docket No. 54719.000;

Table 71. Pharmacokinetic parameters of amphetamine following oral administration of L-lysine-*d*-amphetamine, Adderall XR® or Dexedrine Spansule®.

Parameter	Drug							
	L-lysine- <i>d</i> -amphetamine 25 mg	Percent ¹	L-lysine- <i>d</i> -amphetamine 75 mg	Percent ¹	Adderall XR®	Percent ¹	Dexedrine Spansule®	Percent ¹
AUC _{0-12h} (ng.h/mL)	205.4	33.6	611.5	100	637.5	104	474.9	78
AUC _{last} (ng.h/mL)	396.7	31.5	1237	100	1401.1	113	1193	96
AUC _{inf} (ng.h/mL)	415 ± 80.3	32.9	1260 ± 192	100	1429 ± 223	113	1217 ± 237	97
C _{max} (ng/mL)	25.0 ± 5.57	33.8	74.0 ± 12.9	100	73.3 ± 11.9	99	50.2 ± 9.74	68
T _{max} (hours)	3.10 ± 0.88	79.5	3.90 ± 0.99	100	5.70 ± 2.41	146	5.8 ± 1.40	149
T _{1/2} (hours)	9.66 ± 1.45	94	10.3 ± 1.66	100	10.2 ± 2.62	99	11.1 ± 1.48	108

¹ Percent relative to L-lysine-*d*-amphetamine 75 mg dose

Example 34. Clinical pharmacokinetic evaluation and oral bioavailability of L-lysine-*d*-amphetamine dimesylate

[0299] In pediatric patients (6-12 yrs) with ADHD, the T_{\max} of *d*-amphetamine was approximately 3.5 hours following single-dose oral administration of L-lysine-*d*-amphetamine dimesylate either 30 mg, 50 mg, or 70 mg after a 8-hour overnight fast. See FIG. 65. The T_{\max} of L-lysine-*d*-amphetamine dimesylate was approximately 1 hour. Linear pharmacokinetics of *d*-amphetamine after single-dose oral administration of L-lysine-*d*-amphetamine dimesylate was established over the dose range of 30 mg to 70 mg in children.

Table 72. Pharmacokinetic parameters of *d*-amphetamine and L-lysine-*d*-amphetamine dimesylate

Dose	<i>d</i> -amphetamine			
	C_{\max} (ng/mL)	T_{\max} (h)	AUC (ng.h/mL)	$t_{1/2}$ (h)
30 mg	53.2 ± 9.62	3.41 ± 1.09	845 ± 117	8.90 ± 1.33
50 mg	93.3 ± 18.2	3.58 ± 1.18	1510 ± 242	8.61 ± 1.04
70 mg	134 ± 26.1	3.46 ± 1.34	2157 ± 383	8.64 ± 1.32
Intact L-lysine- <i>d</i> -amphetamine dimesylate				
30 mg	21.9	0.97	27.9	
50 mg	46.0	0.98	57.9	
70 mg	89.5	1.07	108.9	

[0300] There is no unexpected accumulation of *d*-amphetamine at steady state in children with ADHD and no accumulation of L-lysine-*d*-amphetamine dimesylate after once-daily dosing for 7 consecutive days.

[0301] Food does not affect the extent of absorption of *d*-amphetamine in healthy adults after single-dose oral administration of 70 mg of L-lysine-*d*-amphetamine dimesylate capsules but delays T_{\max} by approximately 1 hour (from 3.78 hrs at fasted state to 4.72 hrs after a high fat meal). After an 8-hour fast, the extent of absorption of *d*-amphetamine following oral administration of L-lysine-*d*-amphetamine dimesylate in solution and as intact capsules was equivalent.

[0302] There were no apparent differences between males and females in exposure as measured by dose-normalized C_{\max} and AUC although the range of values in children was higher than that in adults. This is a consequence of the significant correlation between dose-normalized C_{\max} and AUC and body weight and thus the differences are due to the higher doses in mg/kg administered to children. There were no apparent differences in $t_{1/2}$ between male and female subjects nor were there any apparent relationships between $t_{1/2}$ and either age or body weight.

[0303] Exemplary results of clinical pharmacokinetic evaluation are presented in FIG. 66 (AUC), FIG. 67 (C_{\max}), and FIG. 68 (T_{\max}).

Example 35. Efficacy of L-lysine-*d*-amphetamine dimesylate in pediatric clinical trials

[0304] The efficacy of L-lysine-*d*-amphetamine dimesylate was established in a double-blind, randomized, placebo-controlled, parallel-group study conducted in children aged 6-12 (N=290) who met DSM-IV criteria for ADHD (either the combined type or the hyperactive-impulsive type). Patients were randomized to fixed dose treatment groups receiving final doses of 30, 50, or 70 mg of L-lysine-*d*-amphetamine dimesylate or placebo once daily in the morning for four weeks. For patients randomized to 50 and 70 mg L-lysine-*d*-amphetamine dimesylate, dosage was increased by forced titration. Significant improvements in the signs and symptoms of ADHD, as rated by investigators (ADHD Rating Scale; ADHD-RS) and parents (Connor's Parent Rating Scale; CPRS), were demonstrated for all L-lysine-*d*-amphetamine dimesylate doses compared to placebo, for all four weeks, including the first week of treatment, when all L-lysine-*d*-amphetamine dimesylate patients were receiving a dose of 30 mg/day. Additional dose-responsive improvement was demonstrated in the 50 and 70 mg groups, respectively. L-lysine-*d*-amphetamine dimesylate-treated patients showed significant improvements, as measured by CPRS scores, in the morning (~10am), afternoon (~2pm), and evening (~6pm) compared with placebo-treated patients, demonstrating effectiveness throughout the day. The results of the primary efficacy analysis, ADHD-RS total score change from baseline to endpoint for the ITT population, are shown in FIG. 69.

[0305] Efficacy was also measured by the SKAMP score. A total of 52 children ages 6 to 12 who met DSM-IV criteria for ADHD (either the combined type or the hyperactive-impulsive type) were enrolled in a double-blind, randomized, placebo-controlled crossover study.

Patients were randomized to receive fixed and optimal doses of L-lysine-*d*-amphetamine (30, 50, 70 mg), Adderall XR® (10, 20, or 30 mg), or placebo once daily in the morning for 1 week each treatment. The primary efficacy endpoint in this study was SKAMP-Department score (Swanson, Kotkin, Agler, M. Flynn and Pelham rating scale). Both L-lysine-*d*-amphetamine and Adderall XR® were highly effective compared to placebo. The significant effects of L-lysine-*d*-amphetamine occurred within 2 hours post morning dose and continued throughout the last assessment time point, 12 hours post morning dose, compared to placebo, yielding a 12-hour duration of action. See FIG. 70.

Example 36. Abuse liability of intravenous L-lysine-*d*-amphetamine

[0306] L-lysine-*d*-amphetamine 50 mg, *d*-amphetamine 20 mg, and placebo were given intravenously over 2 minutes at 48 hour intervals to 9 stimulant abusers in a double blind crossover design to assess abuse liability. Drugs were given according to 3 x 3 balanced latin squares. Each dosing day, vital sign measures and subjective and behavioral effects were assessed with questionnaires before dosing and at 0.5, 1, 1.5, 2, 3, 4, 5, 6, 9, 12, 16 and 24 hours after dosing. At these times and at 5 minutes, a blood sample (5 ml) was taken for *d*-amphetamine levels.

[0307] For *d*-amphetamine, mean peak plasma level of 77.7 ng/ml of *d*-amphetamine occurred at 5 minutes and then rapidly subsided. Administration of *d*-amphetamine produced expected *d*-amphetamine-like effects with mean peak responses at 15 minutes. The mean maximum response to *d*-amphetamine on the primary variable of Subject Liking VAS was significantly greater than placebo ($p=0.01$).

[0308] For L-lysine-*d*-amphetamine, mean peak plasma level of 33.8 ng/ml of *d*-amphetamine occurred at 3 hours and remained at this level through the 4 hour observation. L-lysine-*d*-amphetamine produced *d*-amphetamine-like subjective, behavioral, and vital sign effects with mean peak responses at 1 to 3 hours. For the primary variable of Subject Liking VAS, the response was not greater than placebo ($p=0.29$). Changes in blood pressure following L-lysine-*d*-amphetamine were significant.

[0309] At the end of the study, subjects were asked which treatment they would take again. Six subjects chose *d*-amphetamine 20 mg, two subjects chose none of the treatments, and one subject chose L-lysine-*d*-amphetamine 50 mg. In summary, L-lysine-*d*-amphetamine 50 mg

did not produce euphoria or amphetamine-like subjective effects although there were late occurring blood pressure increases. The findings suggest that L-lysine-*d*-amphetamine itself is inactive. After 1 to 2 hours, L-lysine-*d*-amphetamine is converted to *d*-amphetamine. Taken intravenously, L-lysine-*d*-amphetamine has significantly less abuse potential than immediate release *d*-amphetamine containing an equal amount of *d*-amphetamine base.

Example 37. Preliminary estimates of decreased abuse liability with L-lysine-*d*-amphetamine vs. *d*-amphetamine in healthy adults with a history of stimulant abuse

[0310] This randomized, single-center, single-blind, dose-escalation study used pharmacokinetic parameters to obtain preliminary estimates of abuse liability for L-lysine-*d*-amphetamine (30-150 mg) vs. *d*-amphetamine sulfate (40 mg) and placebo in healthy adults meeting DSM-IV criteria for stimulant abuse. Subjects were divided into 3 cohorts of 4 patients each; all received single doses of L-lysine-*d*-amphetamine at a minimum interval of 48 hours, with *d*-amphetamine sulfate (40 mg) and placebo randomly dispersed. Cohort 1 was administered L-lysine-*d*-amphetamine doses of 30, 50, 70, 100 mg; cohort 2 received 50, 70, 100, 130 mg doses; and cohort 3 received 70, 100, 130, and 150 mg doses.

[0311] AUC_{last} *d*-amphetamine over the first 4 hours was substantially lower with 100 mg L-lysine-*d*-amphetamine (165.3-213.1 ng/mL) vs. 40 mg *d*-amphetamine (245.5-316.8 ng/mL). C_{max} and AUC_{last} increased with dose for 30-130 mg L-lysine-*d*-amphetamine, attenuating between the 130 mg and 150 mg dose. T_{max} ranged from 3.78-4.25h with L-lysine-*d*-amphetamine vs. *d*-amphetamine sulfate (1.88-2.74 h). The half-life of L-lysine-*d*-amphetamine (range, 0.44-0.76 h) indicated rapid clearance. Adverse reactions were mild in severity with no significant changes in vital signs or ECG parameters.

L-lysine-*d*-amphetamine had a slower release of *d*-amphetamine compared with *d*-amphetamine sulfate. At doses as high as 150 mg, there appears to be an attenuation of the maximum concentration, suggesting higher doses of L-lysine-*d*-amphetamine will not lead to further increases in C_{max} and AUC_{last}. These results suggest a drug profile consistent with reduced abuse liability.

[0312] It will be understood that the specific embodiments of the invention shown and described herein are exemplary only. Numerous variations, changes, substitutions and

equivalents will occur to those skilled in the art without departing from the spirit and scope of the invention. In particular, the terms used in this application should be read broadly in light of similar terms used in the related applications. Accordingly, it is intended that all subject matter described herein and shown in the accompanying drawings be regarded as illustrative only and not in a limiting sense and that the scope of the invention be solely determined by the appended claims.

CLAIMS:

1. A method for treating narcolepsy comprising administering a compound, or a salt thereof, of formula **III**:



wherein A is a dextro-isomer of an amphetamine;

X₁ is an L-amino acid;

each X is independently a chemical moiety; and

n is an increment from 1 to 50.

2. The method of claim 1, wherein X₁ is lysine.

3. The method of claim 1, wherein A is amphetamine, methamphetamine, or methylphenidate.

4. The method of claim 3, wherein A is amphetamine.

5. The method of claim 4, wherein the compound is L-lysine-*d*-amphetamine.

6. The method of claim 5, wherein the compound is L-lysine-*d*-amphetamine dimesylate.

7. The method of claim 1, wherein the compound is administered once daily.

8. A pharmaceutical composition for oral administration comprising an amphetamine prodrug, or a salt thereof, of formula **III**:



wherein A is a dextro-isomer of an amphetamine, X₁ is an L-amino acid, each X is independently a chemical moiety, and n is an increment from 1 to 50; and

at least one pharmaceutical additive;

wherein the pharmaceutical composition releases a therapeutically effective amount of amphetamine when the pharmaceutical composition is orally administered; and

wherein the pharmaceutical composition exhibits a reduced rate of amphetamine absorption compared to unbound amphetamine.

9. The pharmaceutical composition of claim 8, wherein the amphetamine prodrug is L-lysine-*d*-amphetamine dimesylate.
10. The pharmaceutical composition of claim 9, comprising about 10 mg to about 250 mg L-lysine-*d*-amphetamine dimesylate.
11. The pharmaceutical composition of claim 10, comprising about 30 mg L-lysine-*d*-amphetamine dimesylate.
12. The pharmaceutical composition of claim 10, comprising about 50 mg L-lysine-*d*-amphetamine dimesylate.
13. The pharmaceutical composition of claim 10, comprising about 70 mg L-lysine-*d*-amphetamine dimesylate.
14. The pharmaceutical composition of claim 9, wherein the C_{\max} of released amphetamine is within about 80% to about 120% of a value selected wherein said value is 53.2 ± 9.62 ng/mL, 93.3 ± 18.2 ng/mL, or 134 ± 26.1 ng/mL.
15. The pharmaceutical composition of claim 9, wherein the T_{\max} of released amphetamine is within about 80% to about 120% of a value selected wherein said value is 3.41 ± 1.09 hours, 3.58 ± 1.18 hours, or 3.46 ± 1.34 hours.
16. The pharmaceutical composition of claim 9, wherein the AUC of released amphetamine is within about 80% to about 120% of a value selected wherein said value is 845 ± 117 ng.h/mL, 1510 ± 242 ng.h/mL, or 2157 ± 383 ng.h/mL.
17. The pharmaceutical composition of claim 9, wherein the pharmaceutical composition comprises about 40% to about 90% by weight percent of a diluent.
18. The pharmaceutical composition of claim 17, wherein the pharmaceutical composition comprises about 55% to about 80% by weight percent of a diluent.
19. The pharmaceutical composition of claim 18, wherein the diluent is microcrystalline cellulose.

20. The pharmaceutical composition of claim 9, wherein the pharmaceutical composition comprises about 1% to about 10% by weight percent of a disintegrant.
21. The pharmaceutical composition of claim 20, wherein the pharmaceutical composition comprises about 1% to about 5% by weight percent of a disintegrant.
22. The pharmaceutical composition of claim 21, wherein the disintegrant is croscarmellose sodium.
23. The pharmaceutical composition of claim 9, wherein the pharmaceutical composition comprises less than about 5% by weight percent of a lubricant.
24. The pharmaceutical composition of claim 23, wherein the pharmaceutical composition comprises about 1% to about 1.5% by weight percent of a lubricant.
25. The pharmaceutical composition of claim 24, wherein the lubricant is magnesium stearate.
26. The pharmaceutical composition of claim 9, wherein the pharmaceutical composition consists essentially of:
- a. about 10 mg to about 250 mg L-lysine-*d*-amphetamine dimesylate;
 - b. about 40% to about 90% by weight percent of microcrystalline cellulose;
 - c. about 1% to about 10% by weight percent of croscarmellose sodium; and
 - d. less than about 5% by weight percent of magnesium stearate.
27. The pharmaceutical composition of claim 26, consisting essentially of:
- a. about 30 mg L-lysine-*d*-amphetamine dimesylate;
 - b. about 151 mg microcrystalline cellulose;
 - c. about 4.69 mg croscarmellose sodium;
 - d. about 1.88 mg magnesium stearate.
28. The pharmaceutical composition of claim 26, consisting essentially of:
- a. about 50 mg L-lysine-*d*-amphetamine dimesylate;
 - b. about 70 mg microcrystalline cellulose;

- c. about 3.12 mg croscarmellose sodium;
 - d. about 1.88 mg magnesium stearate.
29. The pharmaceutical composition of claim 26, consisting essentially of:
- a. about 70 mg L-lysine-*d*-amphetamine dimesylate;
 - b. about 98 mg microcrystalline cellulose;
 - c. about 4.37 mg croscarmellose sodium;
 - d. about 2.63 mg magnesium stearate.
30. An oral dosage form comprising the pharmaceutical composition of claim 9, wherein the pharmaceutical composition is encapsulated in a size 3 gelatin capsule.
31. The pharmaceutical composition of claim 8, wherein the oral bioavailability of released amphetamine is at least about 60% AUC.
32. The pharmaceutical composition of claim 31, wherein the oral bioavailability of released amphetamine is at least about 80% AUC.
33. The pharmaceutical composition of claim 32, wherein the oral bioavailability of released amphetamine is at least about 90% AUC.
34. The pharmaceutical composition of claim 33, wherein the oral bioavailability of released amphetamine is at least about 95% AUC.
35. The pharmaceutical composition of claim 34, wherein the oral bioavailability of released amphetamine is at least about 98% AUC.
36. The pharmaceutical composition of claim 8, wherein the parenteral bioavailability of released amphetamine is less than about 70% AUC.
37. The pharmaceutical composition of claim 36, wherein the parenteral bioavailability of released amphetamine is less than about 50% AUC.
38. The pharmaceutical composition of claim 37, wherein the parenteral bioavailability of released amphetamine is less than about 15% AUC.

39. The pharmaceutical composition of claim 38, wherein the parenteral bioavailability of released amphetamine is less than about 10% AUC.

40. The pharmaceutical composition of claim 39, wherein the parenteral bioavailability of released amphetamine is less than about 1% AUC.

41. The pharmaceutical composition of claim 8, wherein the oral bioavailability of released amphetamine is at least about 60% AUC and the parenteral bioavailability of released amphetamine is less than about 15% AUC.

1/70

a. Single Amino Acid Amphetamine Prodrugs**b. Dipeptide Amphetamine Prodrugs from Amphetamine****c. Dipeptide Amphetamine Prodrugs from Single Amino Acid Prodrugs****d. Tripeptide Amphetamine Prodrugs from Amphetamine****e. Tripeptide Amphetamine Prodrugs from Single Amino Acid Prodrugs**R¹, R², R³ = independent amino acid side-chains

Figure 1

2/70

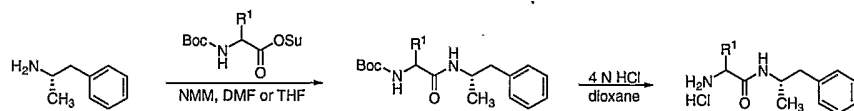
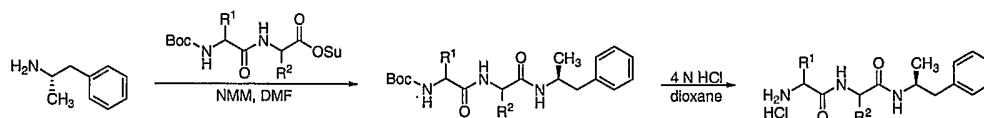
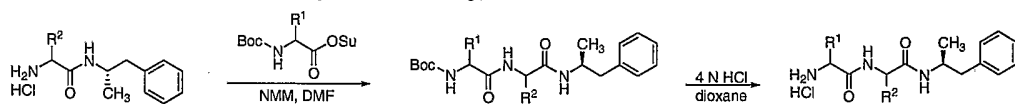
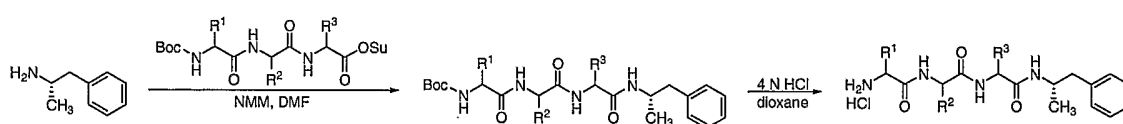
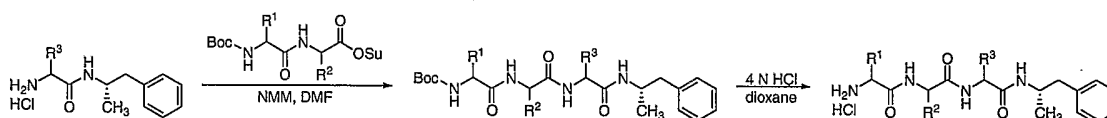
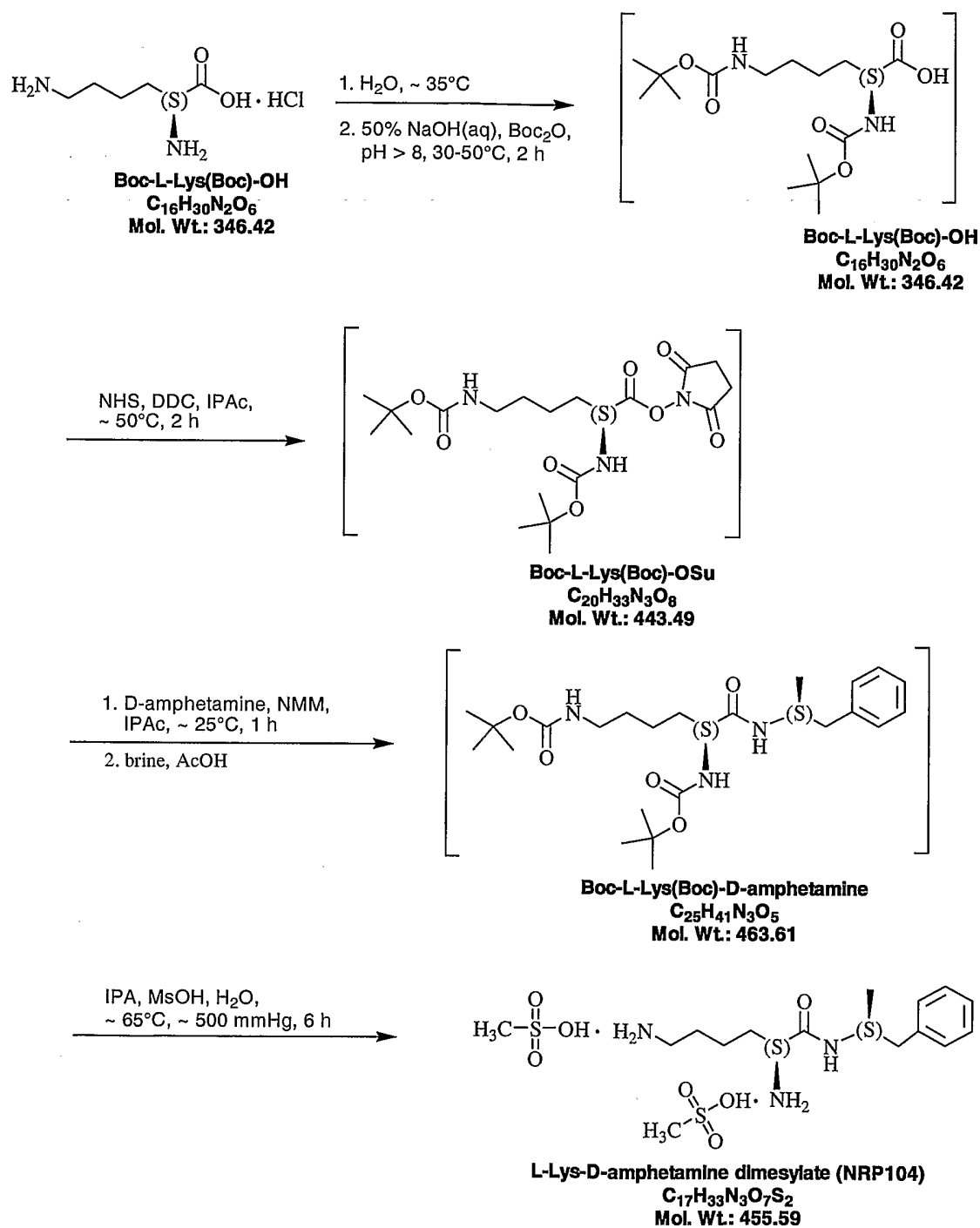

Figure 2

3/70

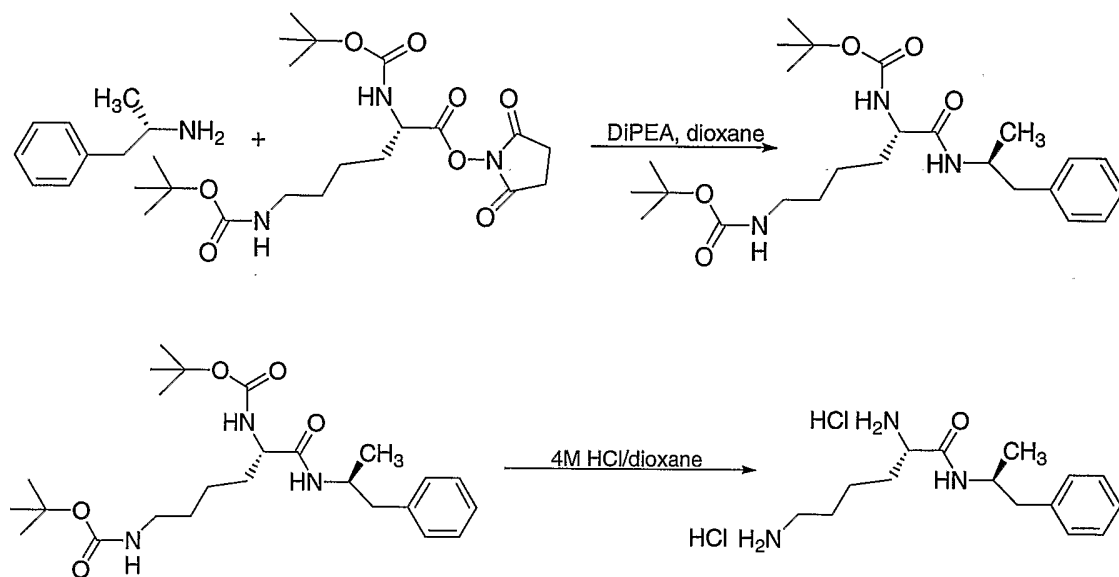

Figure 3

4/70

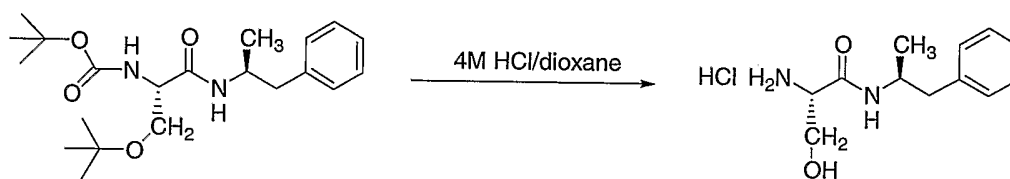
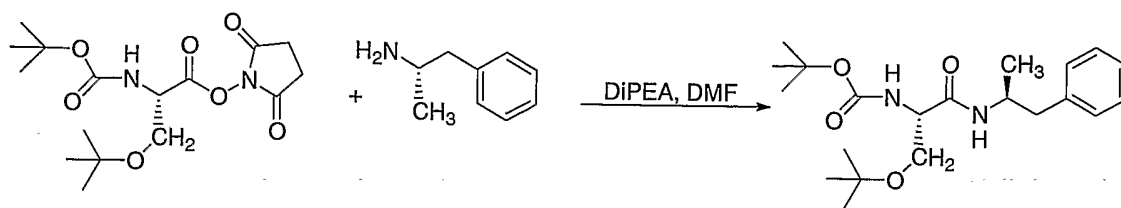

Figure 4

5/70

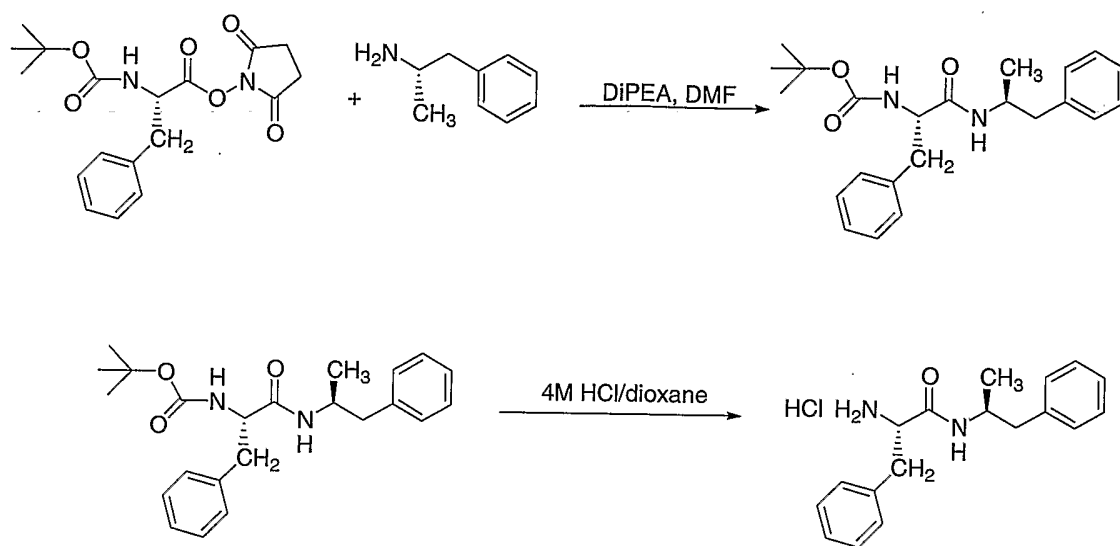

Figure 5

7/70

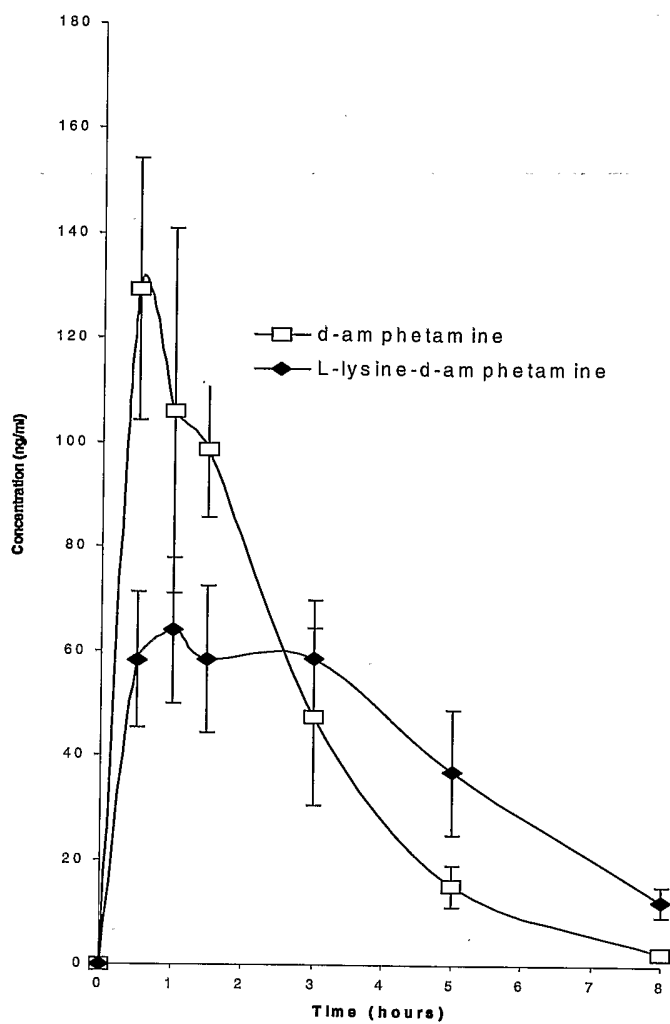

Figure 7

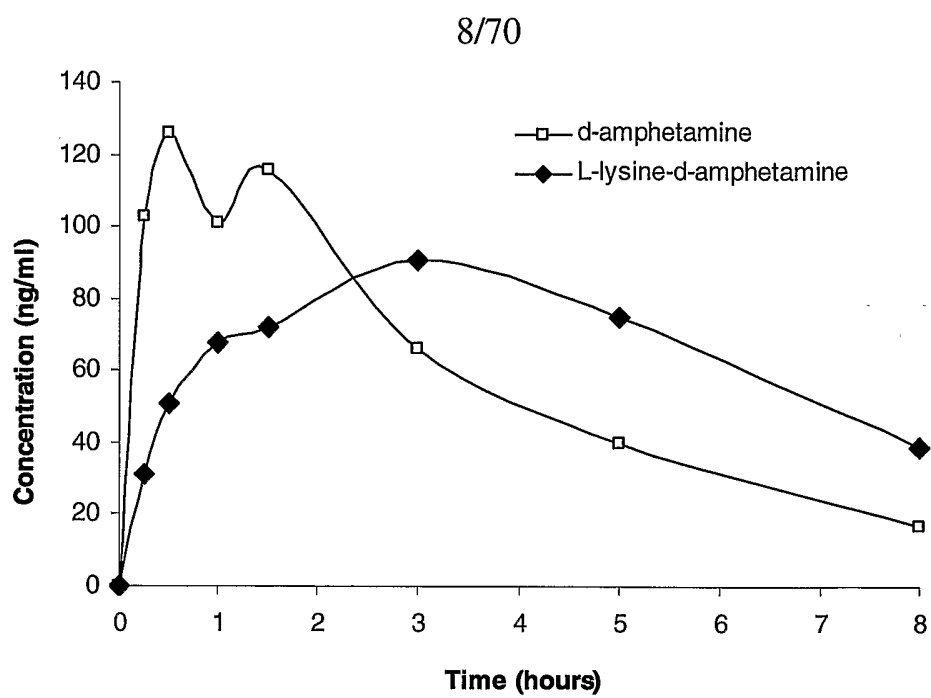

Figure 8

9/70

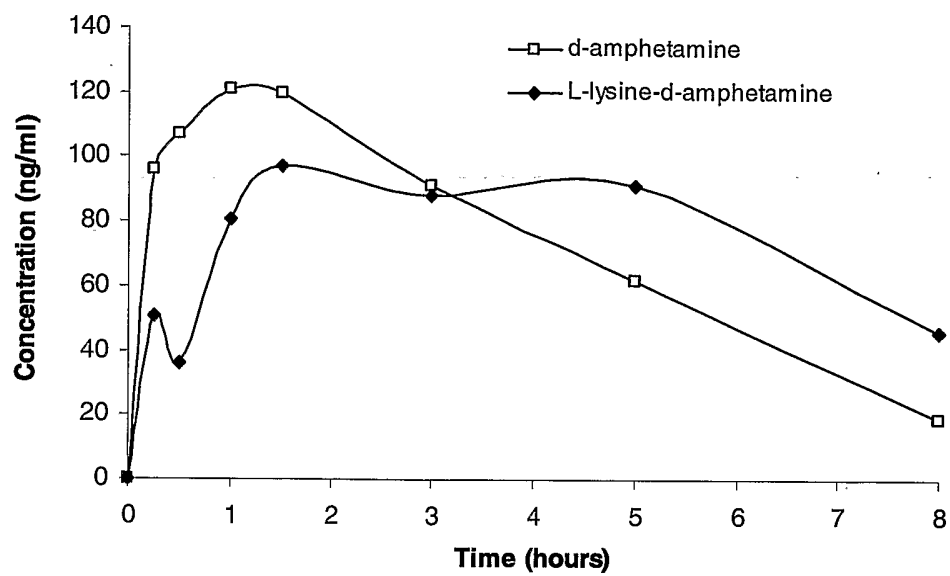

Figure 9

10/70

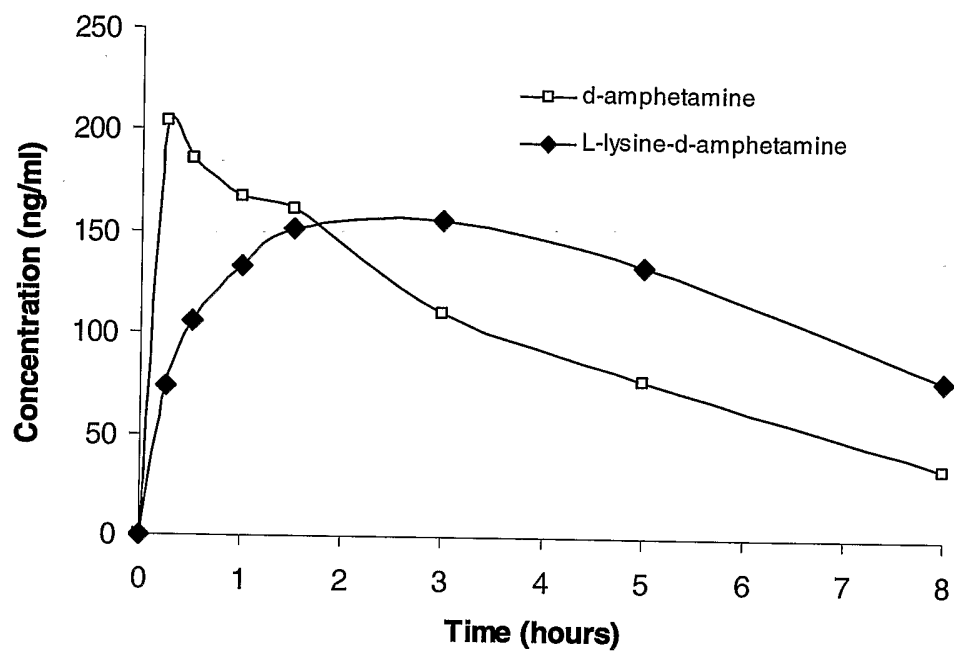

Figure 10

11/70

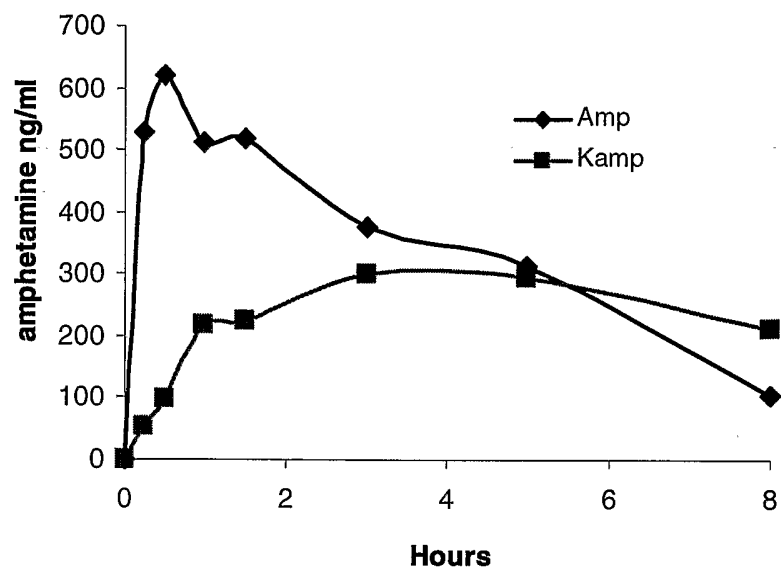

Figure 11

12/70

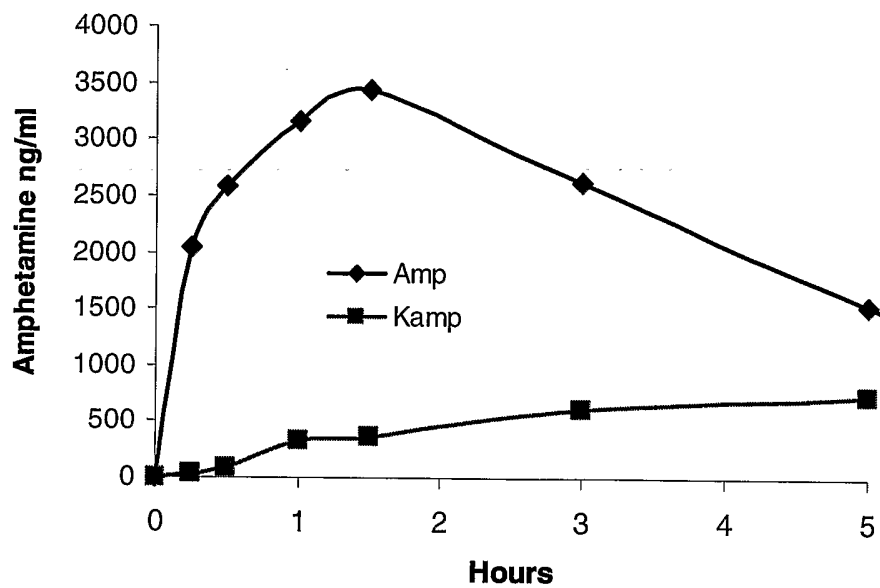

Figure 12

13/70

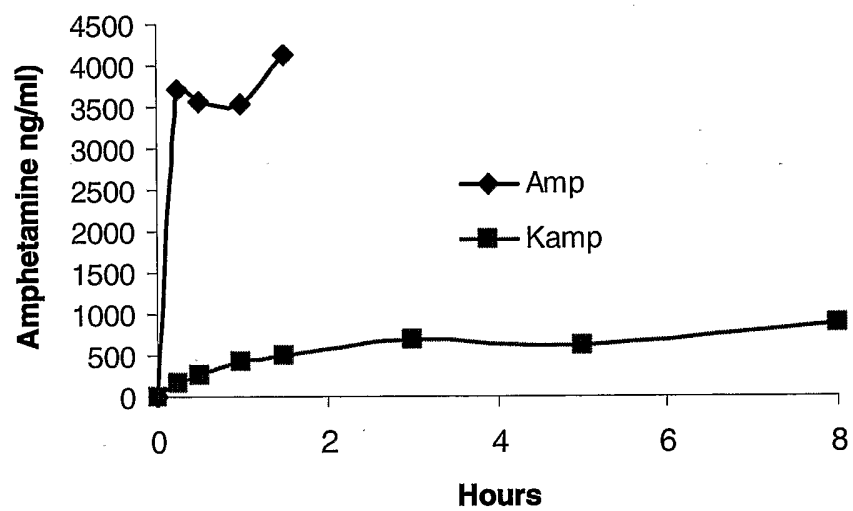

Figure 13

14/70

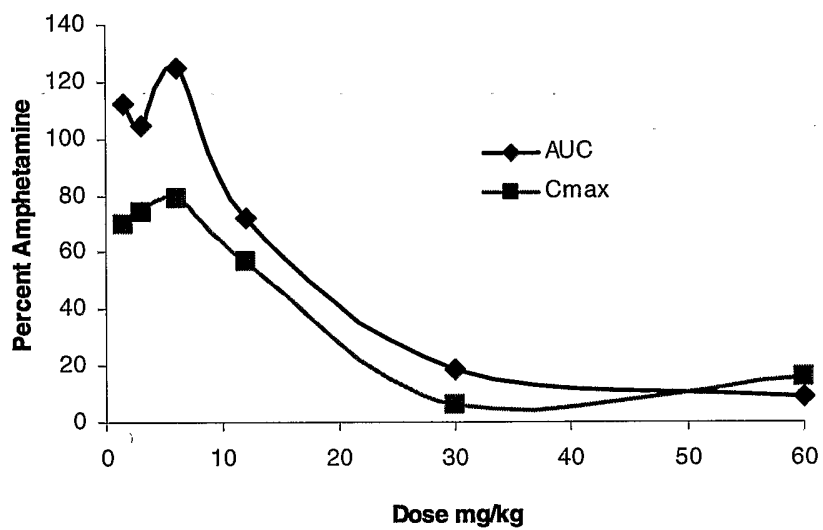

Figure 14

15/70

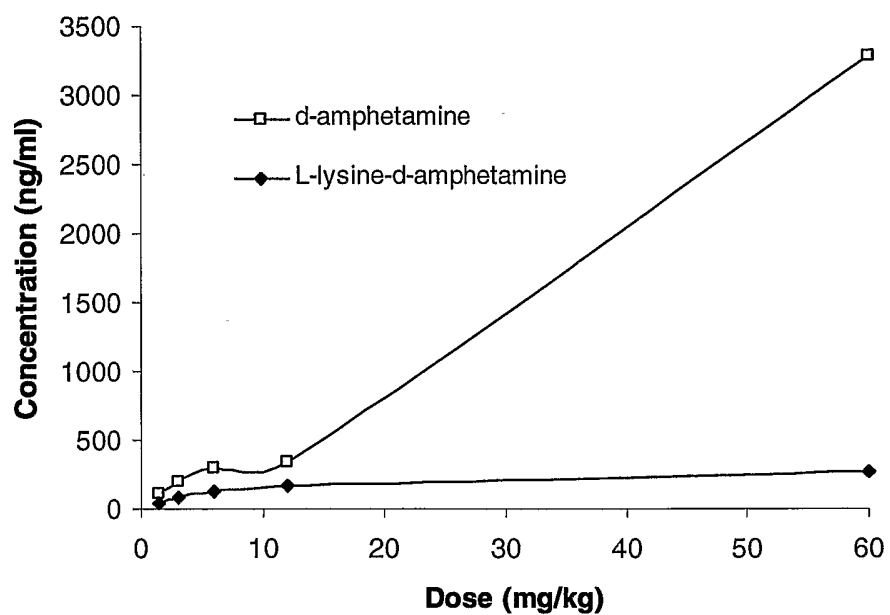

Figure 15

16/70

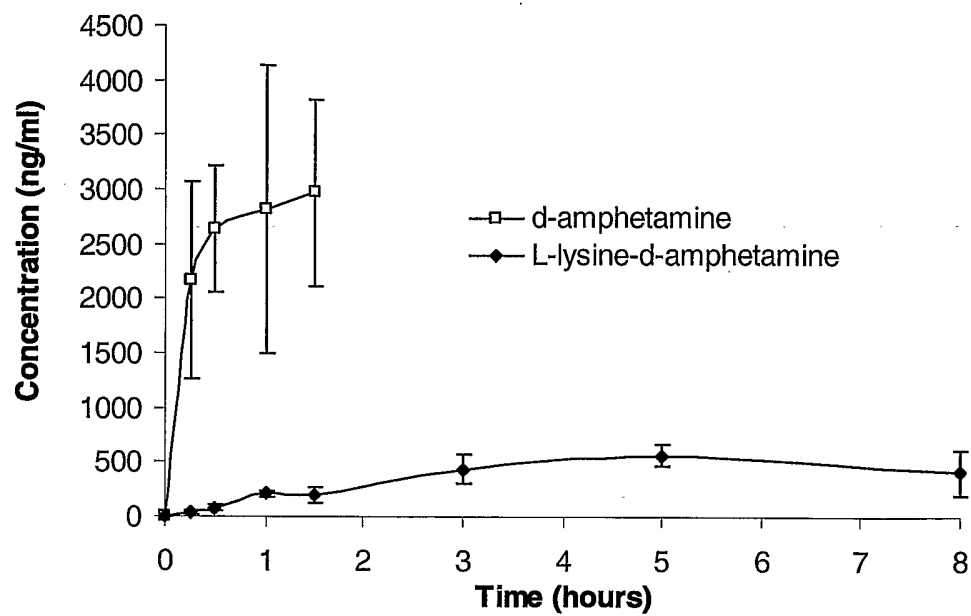

Figure 16

17/70

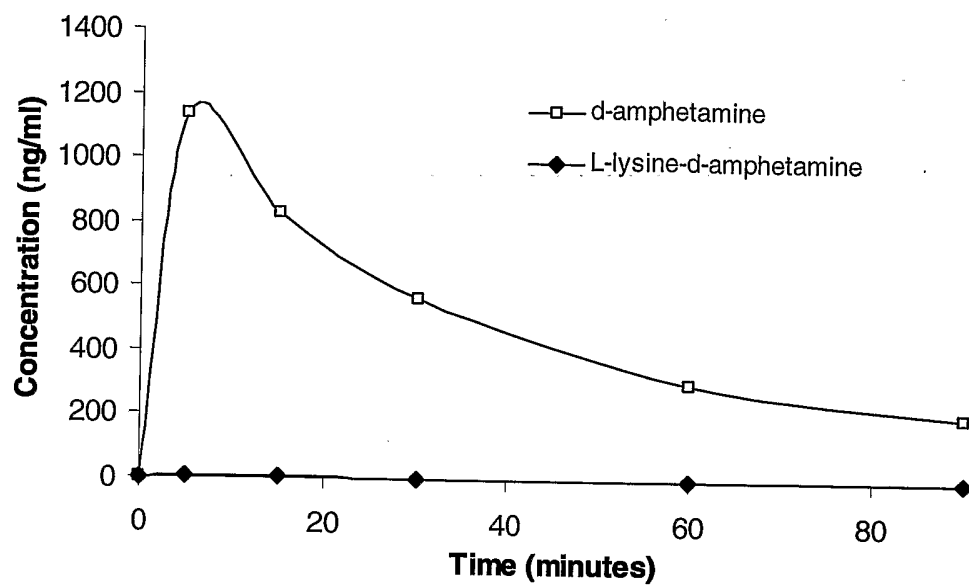

Figure 17

18/70

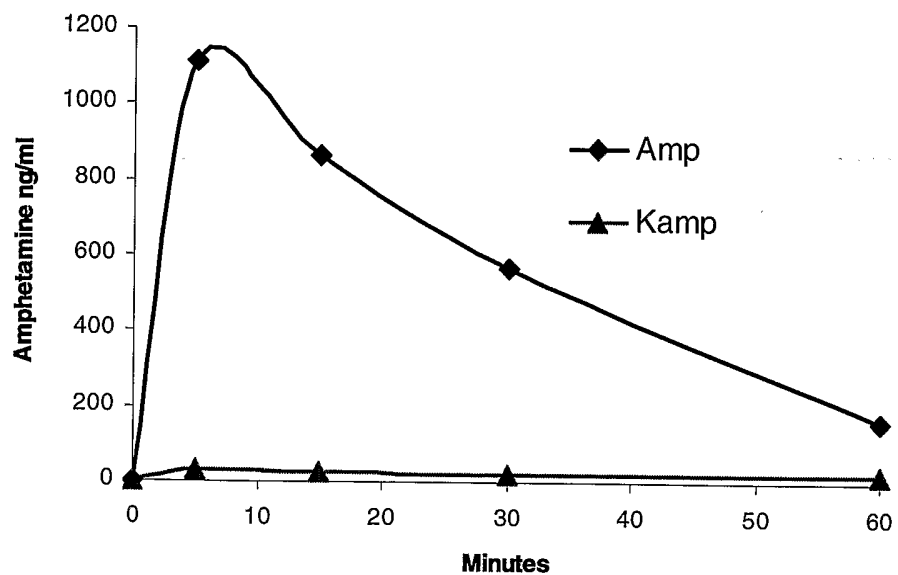

Figure 18

19/70

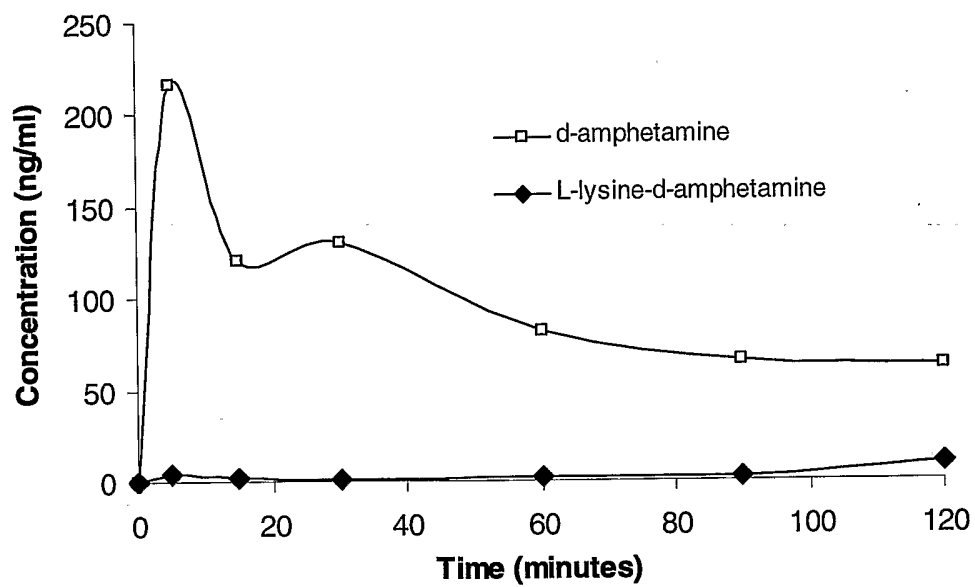

Figure 19

20/70

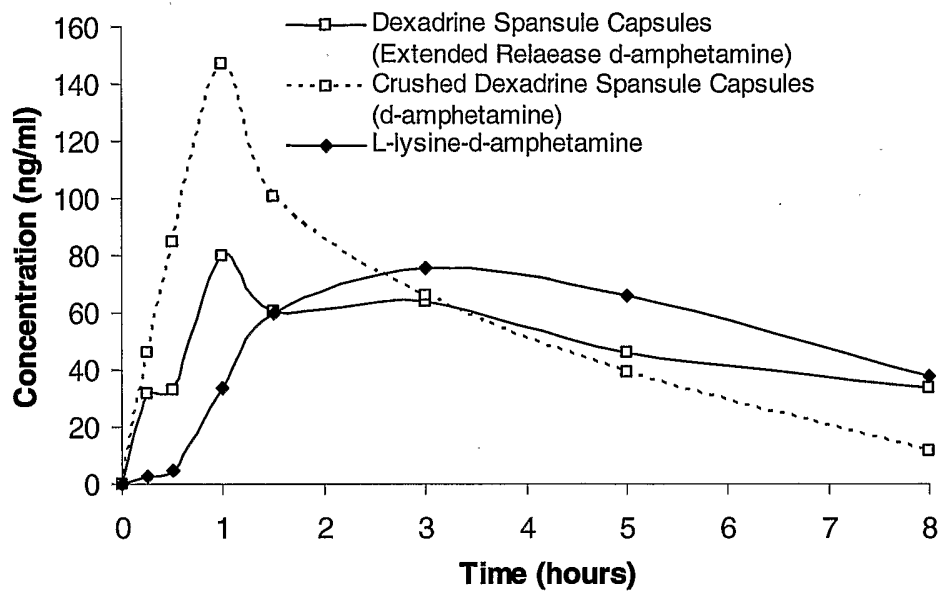

Figure 20

21/70

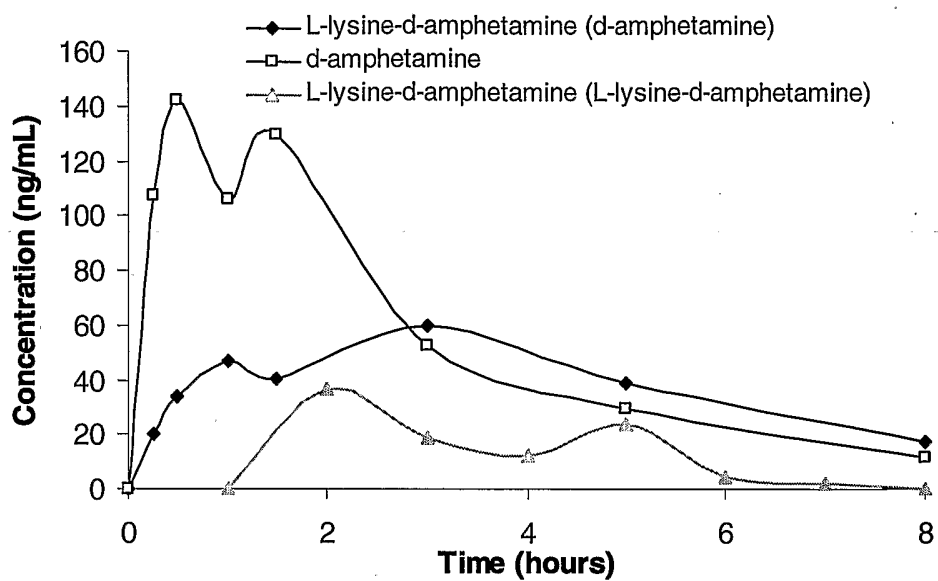

Figure 21A

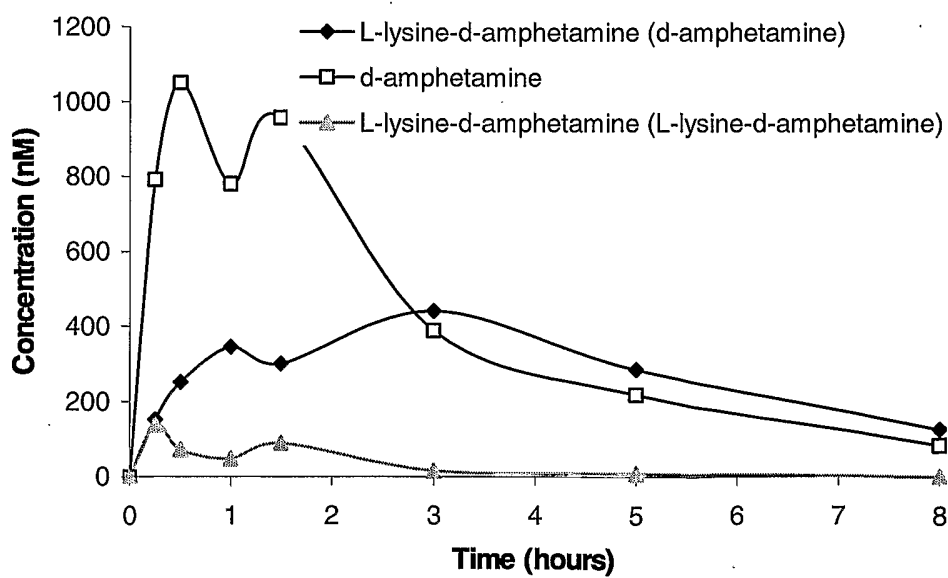

Figure 21B

22/70

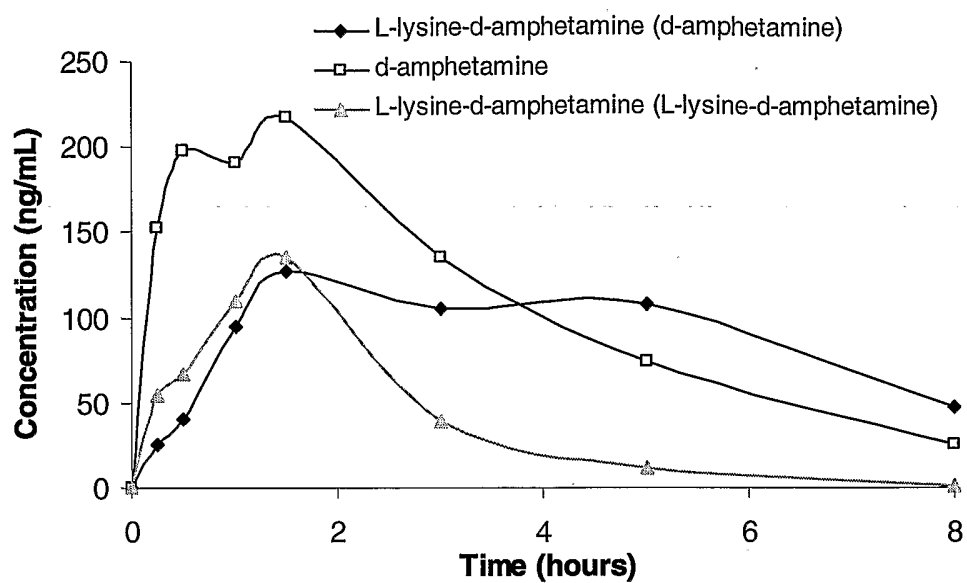

Figure 22A

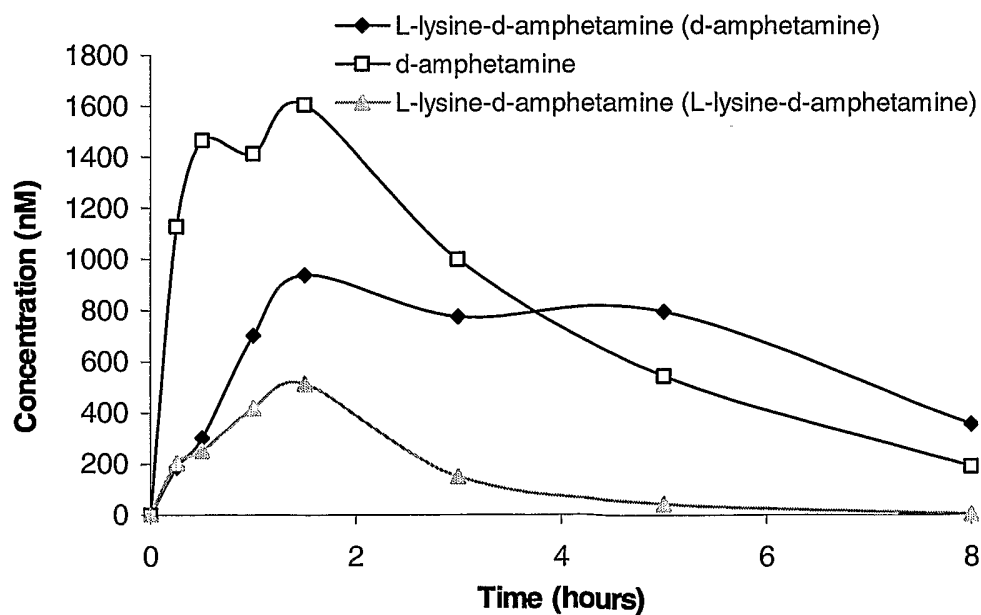

Figure 22B

23/70

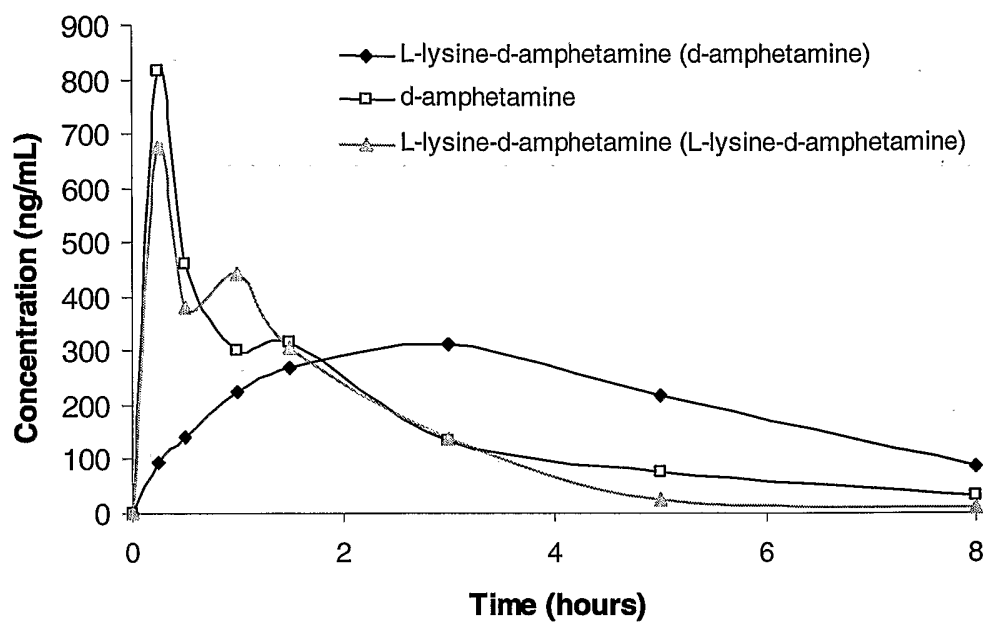

Figure 23A

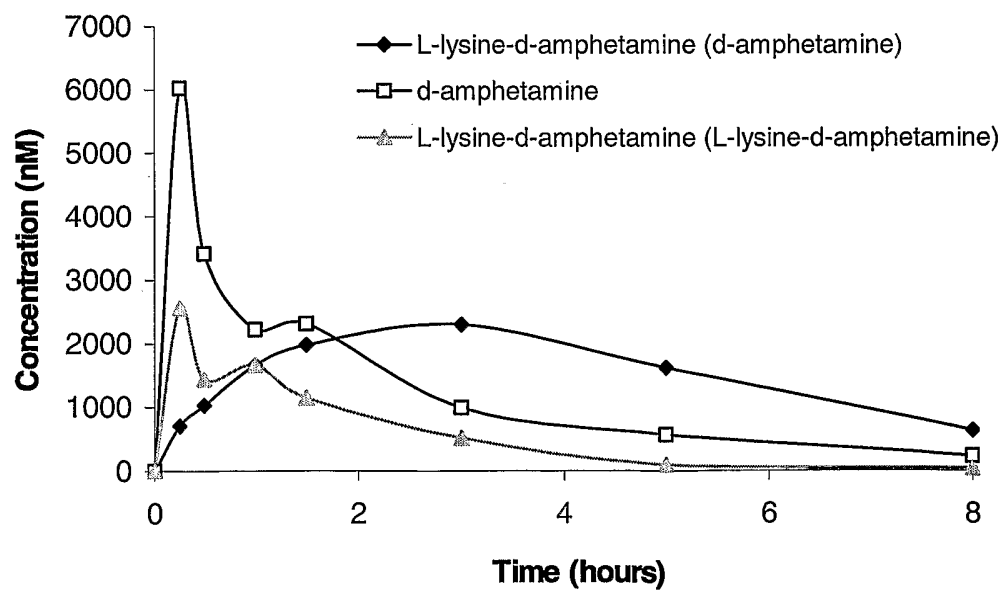

Figure 23B

24/70

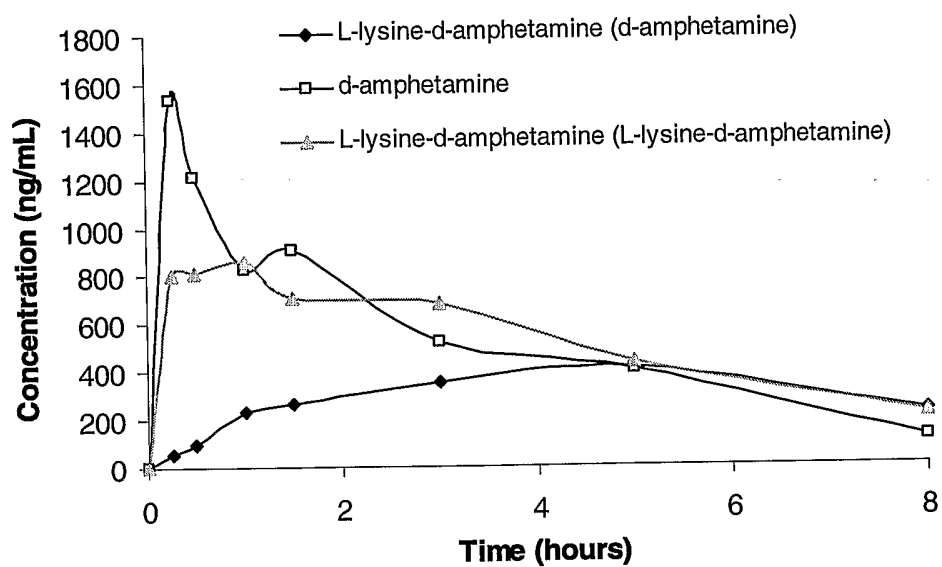

Figure 24A

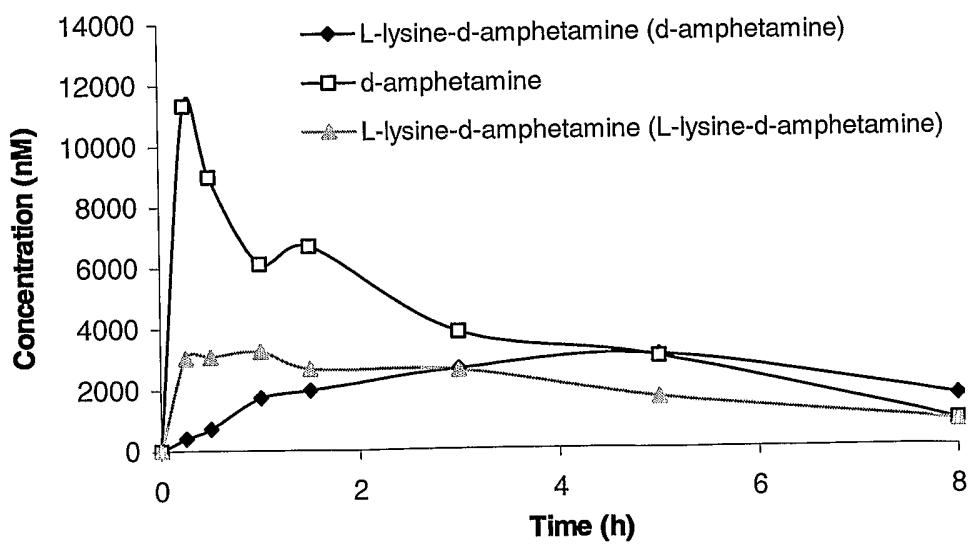

Figure 24B

25/70

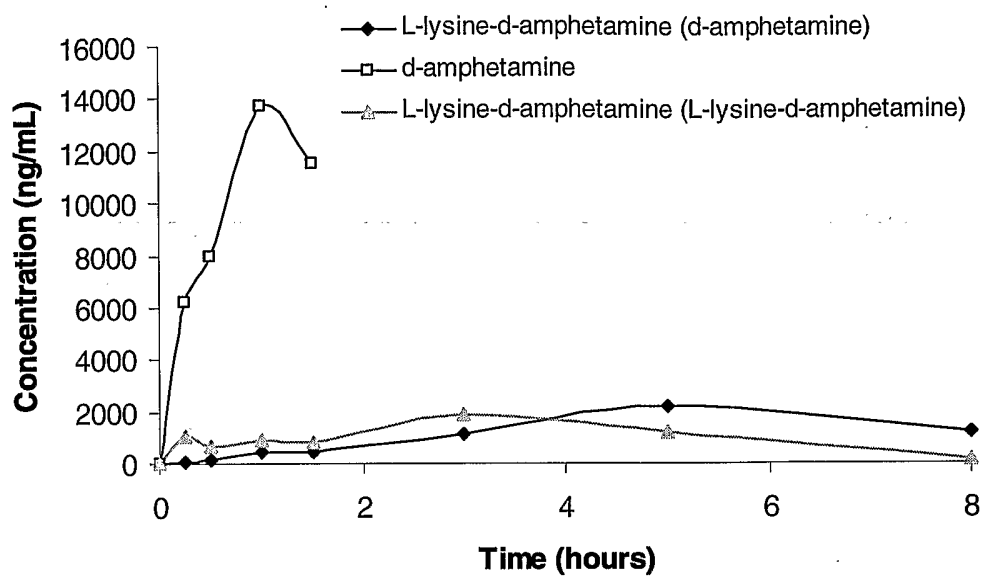

Figure 25A

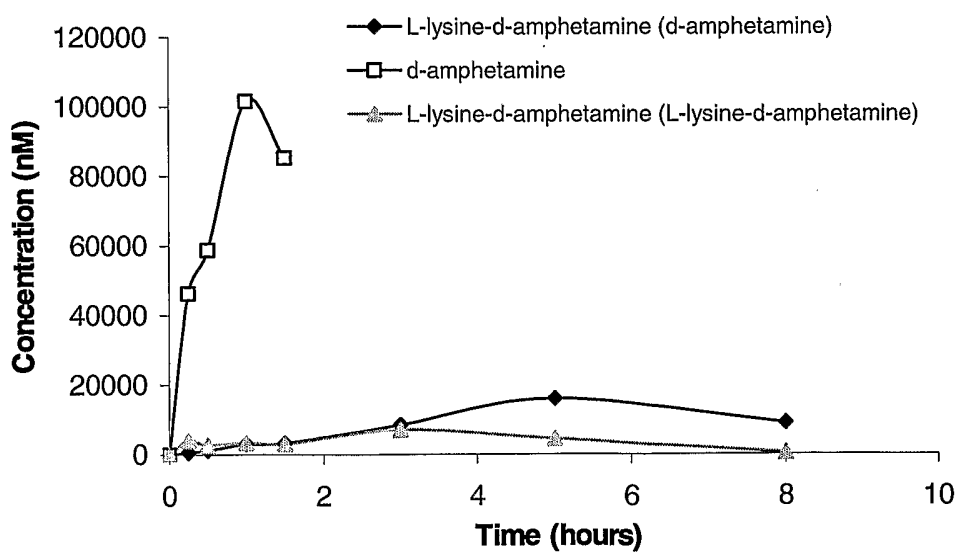

Figure 25B

26/70

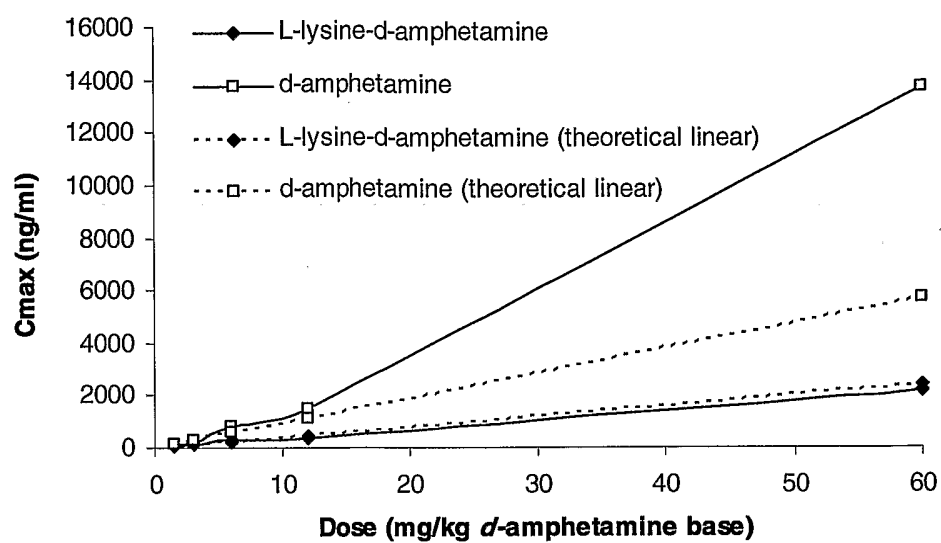

Figure 26

27/70

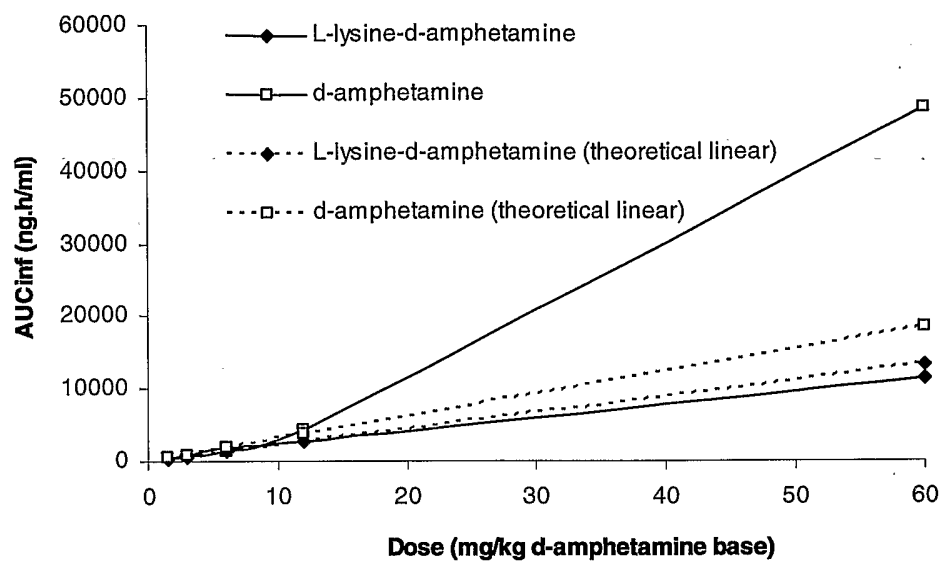

Figure 27

28/70

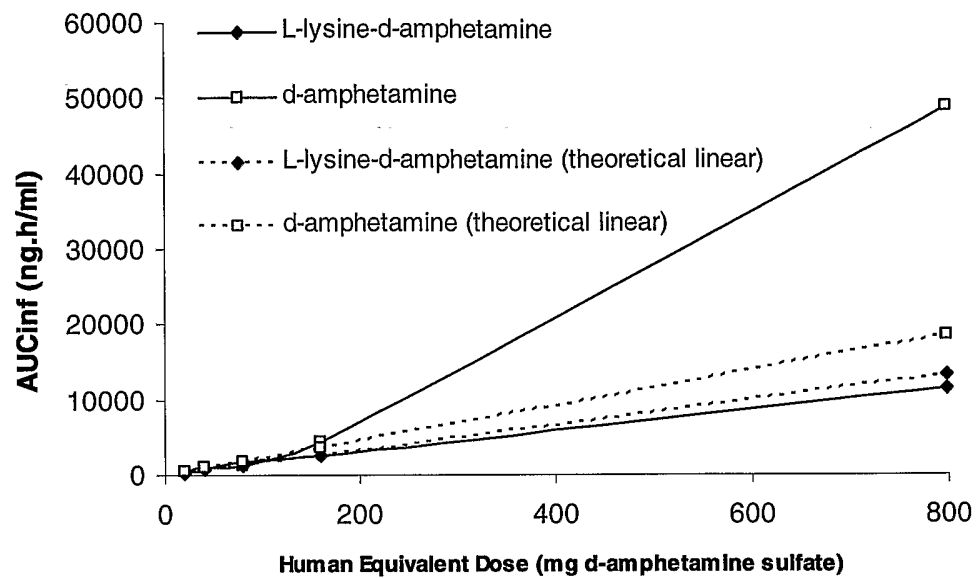

Figure 28

29/70

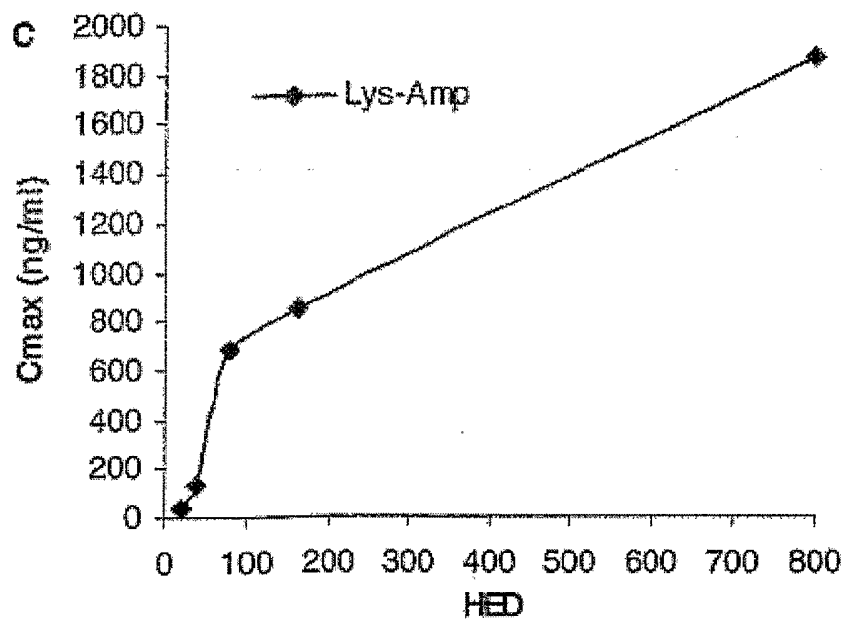

Figure 29

30/70

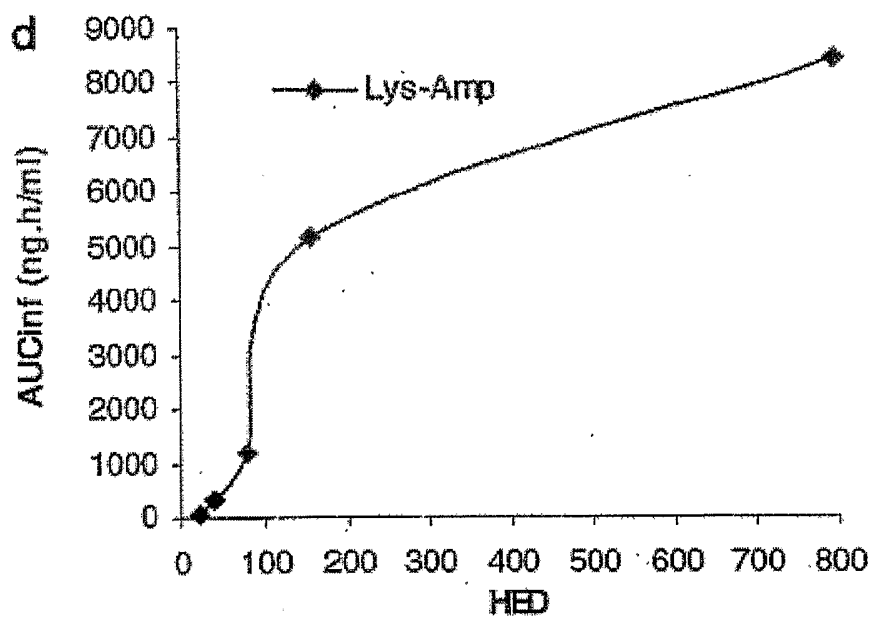

Figure 30

31/70

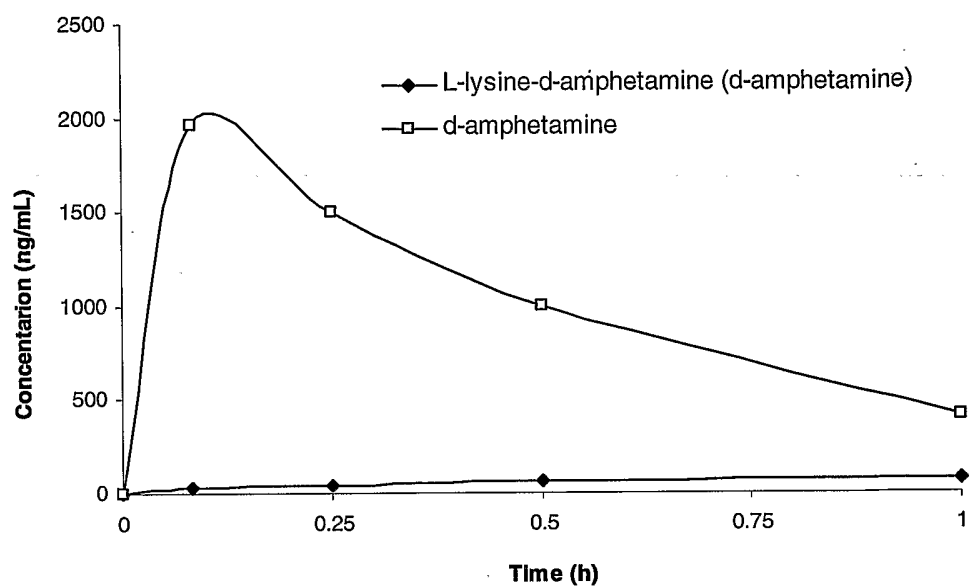

Figure 31

32/70

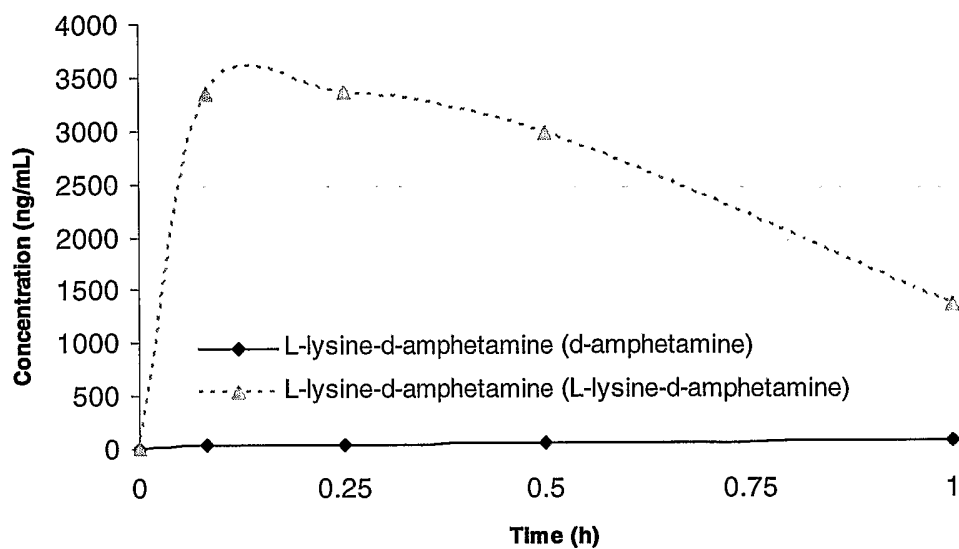

Figure 32A

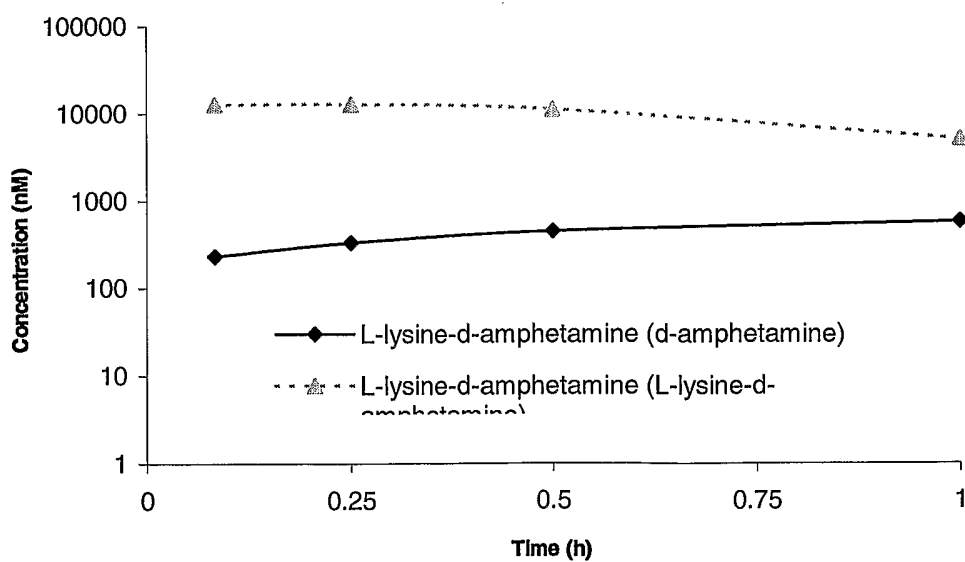

Figure 32B

33/70

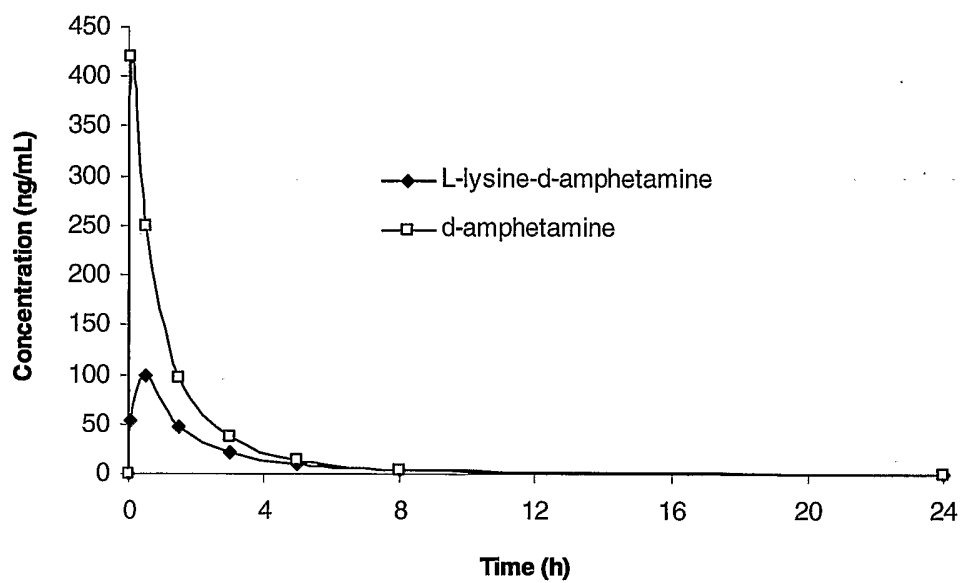

Figure 33

34/70

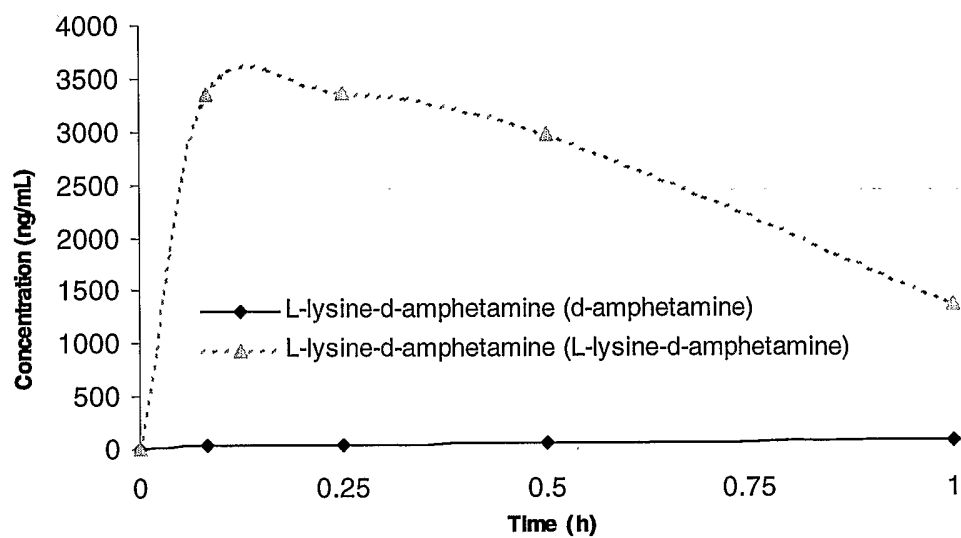

Figure 34A

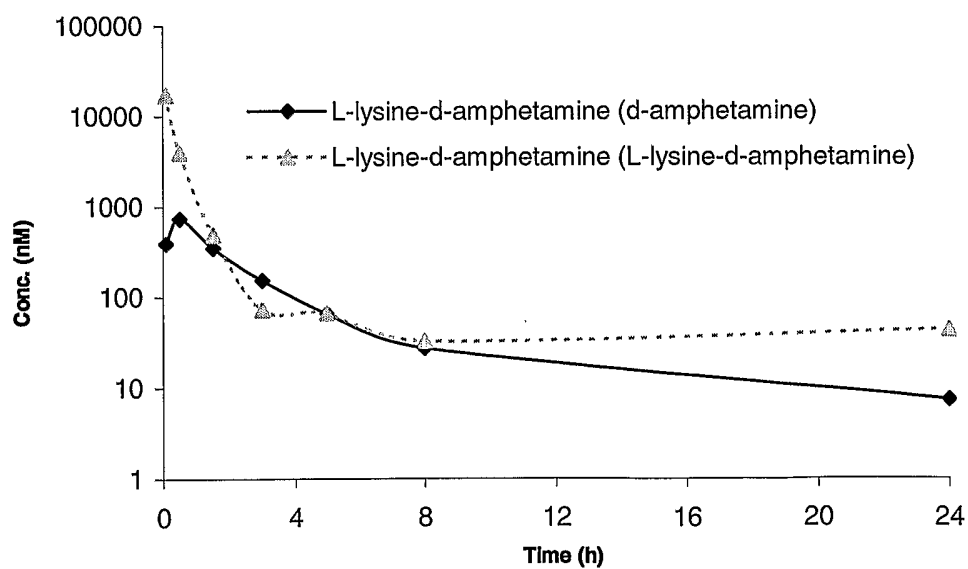

Figure 34B

35/70

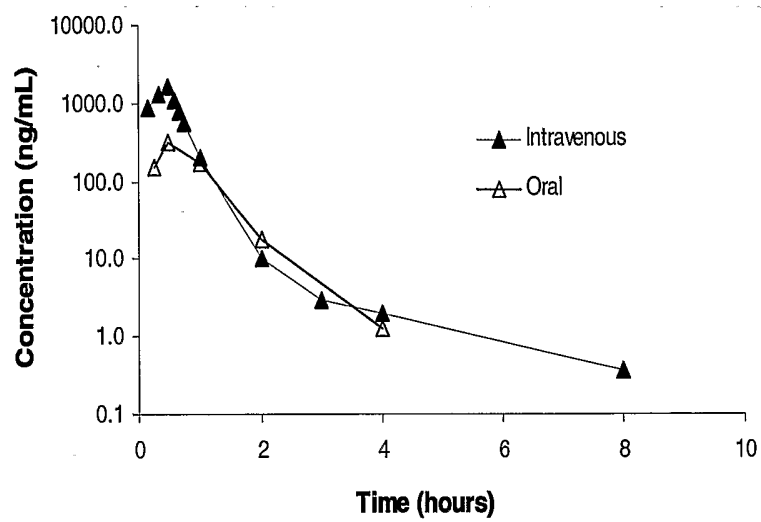

Figure 35

36/70

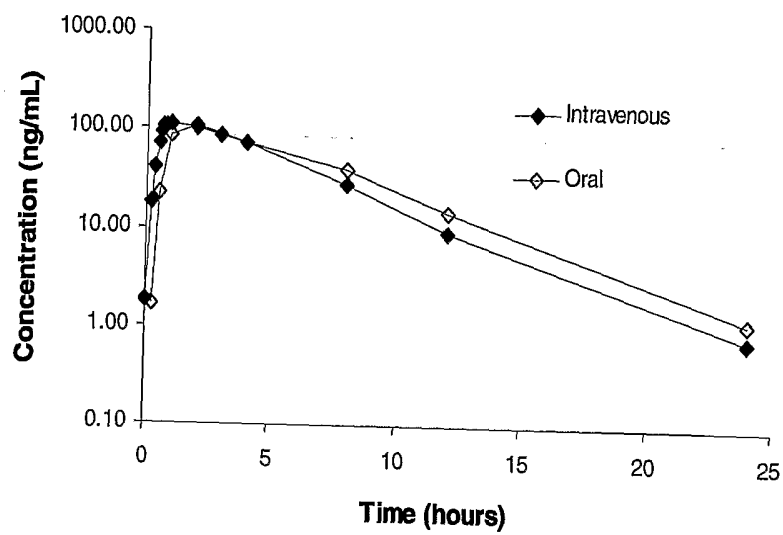

Figure 36

37/70

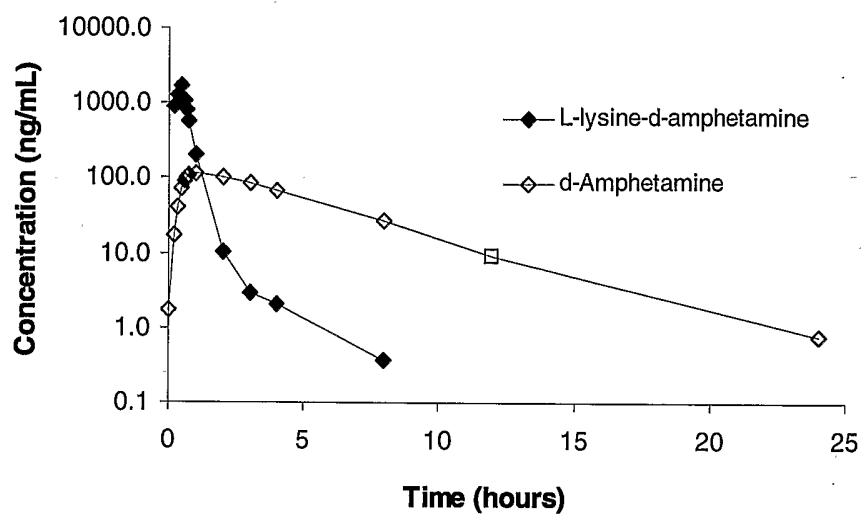

Figure 37A

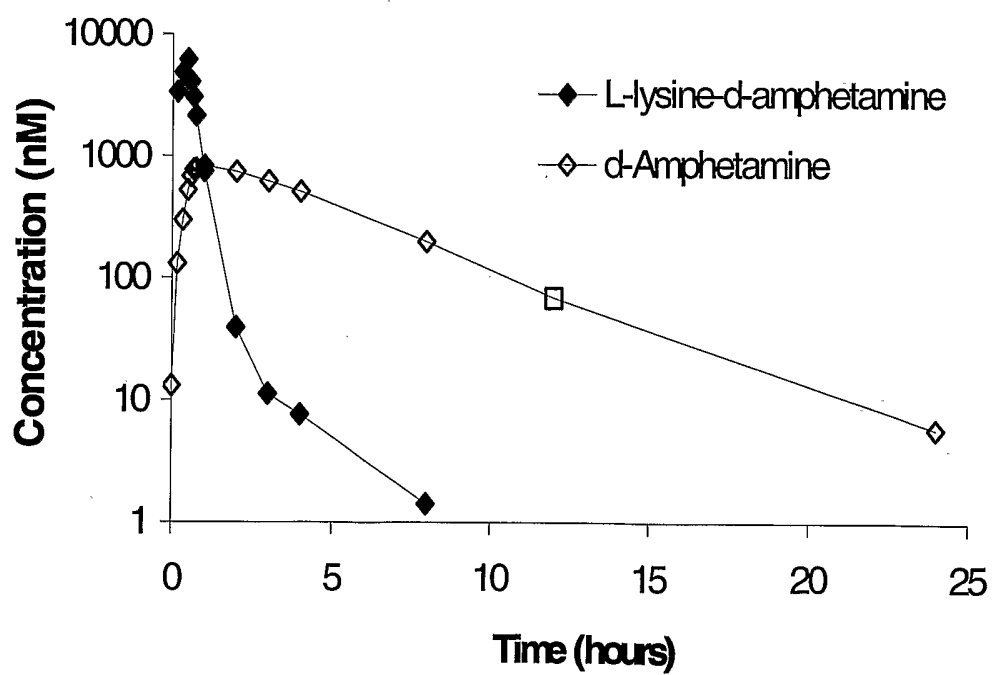

Figure 37B

38/70

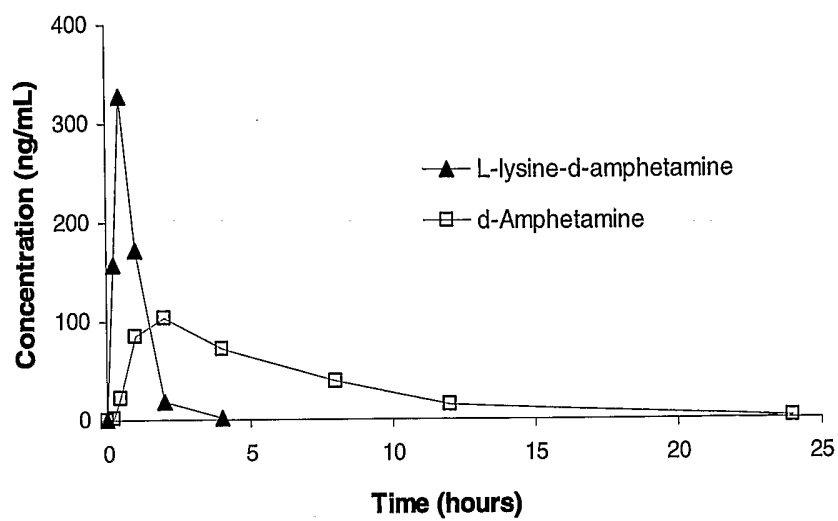

Figure 38A

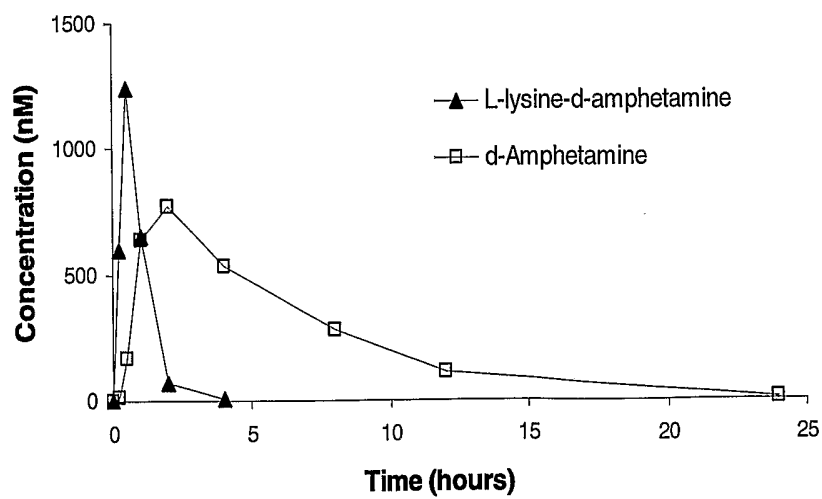

Figure 38B

39/70

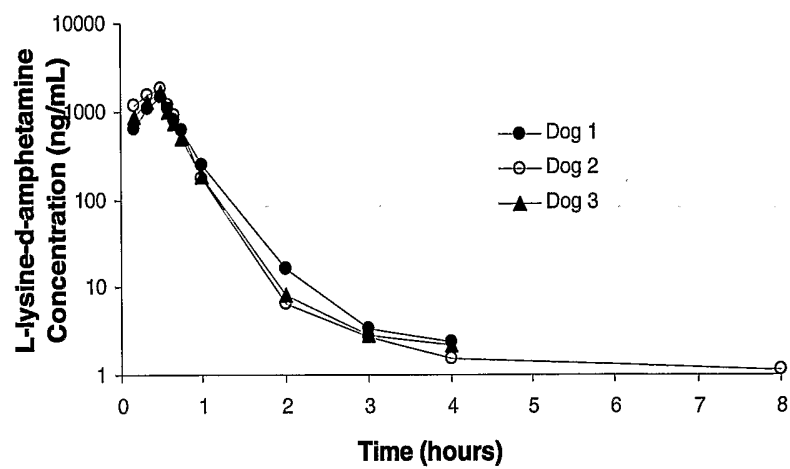

Figure 39A

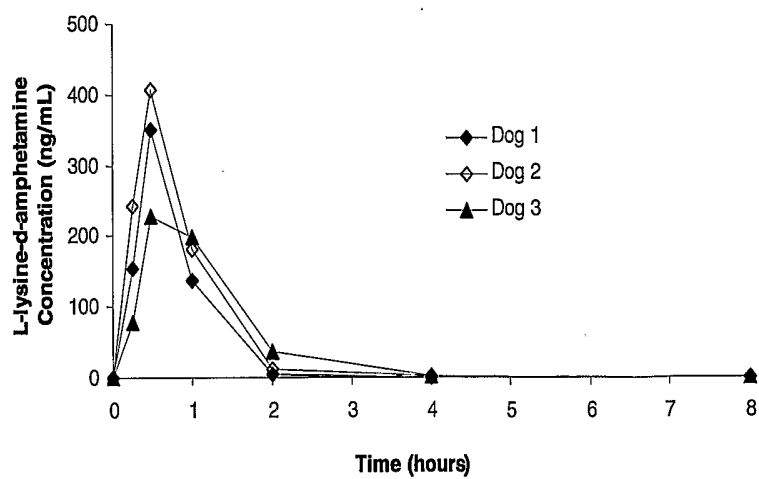

Figure 39B

40/70

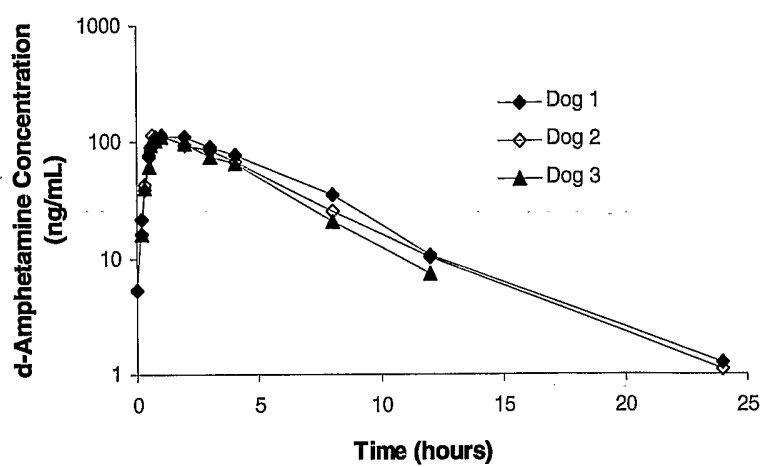

Figure 40A

Oral Formulation: Solution, 0.2 mg/mL in water

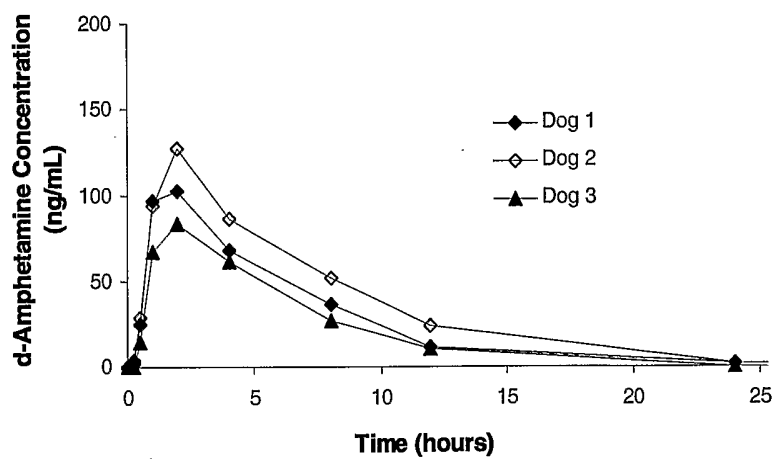

Figure 40B

41/70

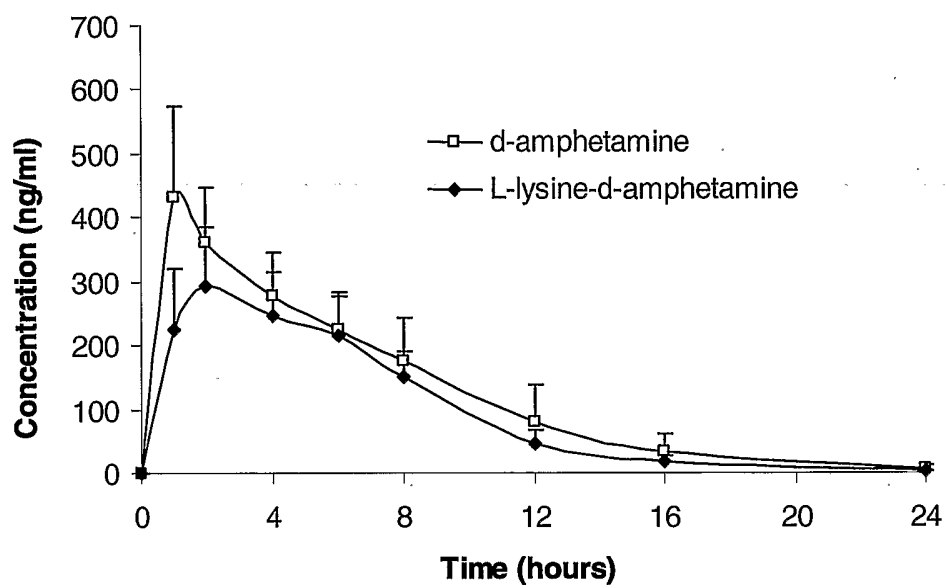

Figure 41

42/70

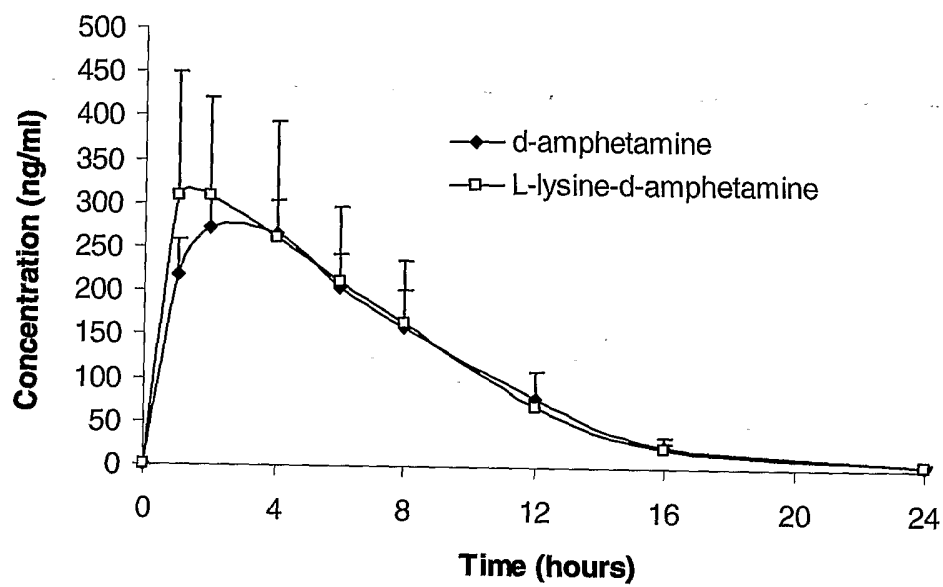

Figure 42

43/70

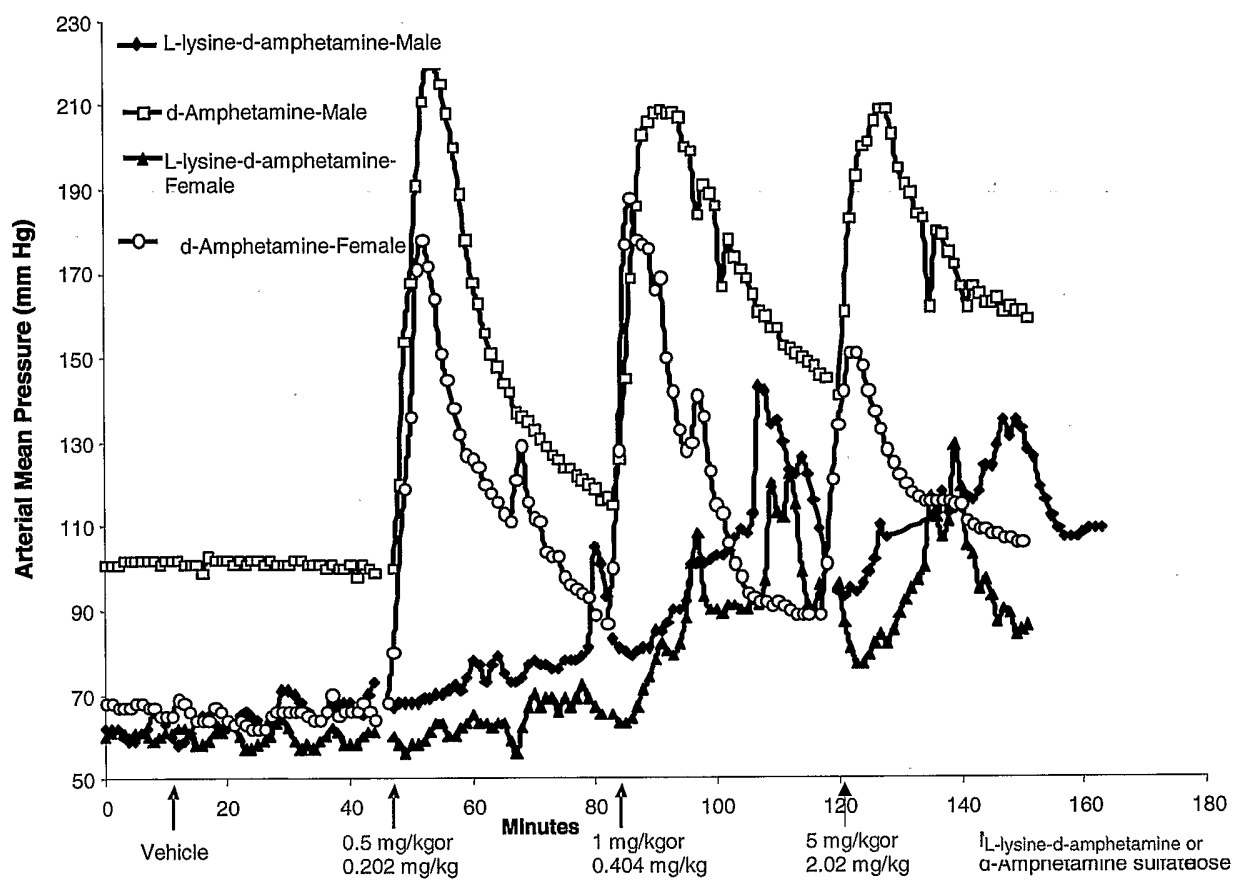

Figure 43

44/70

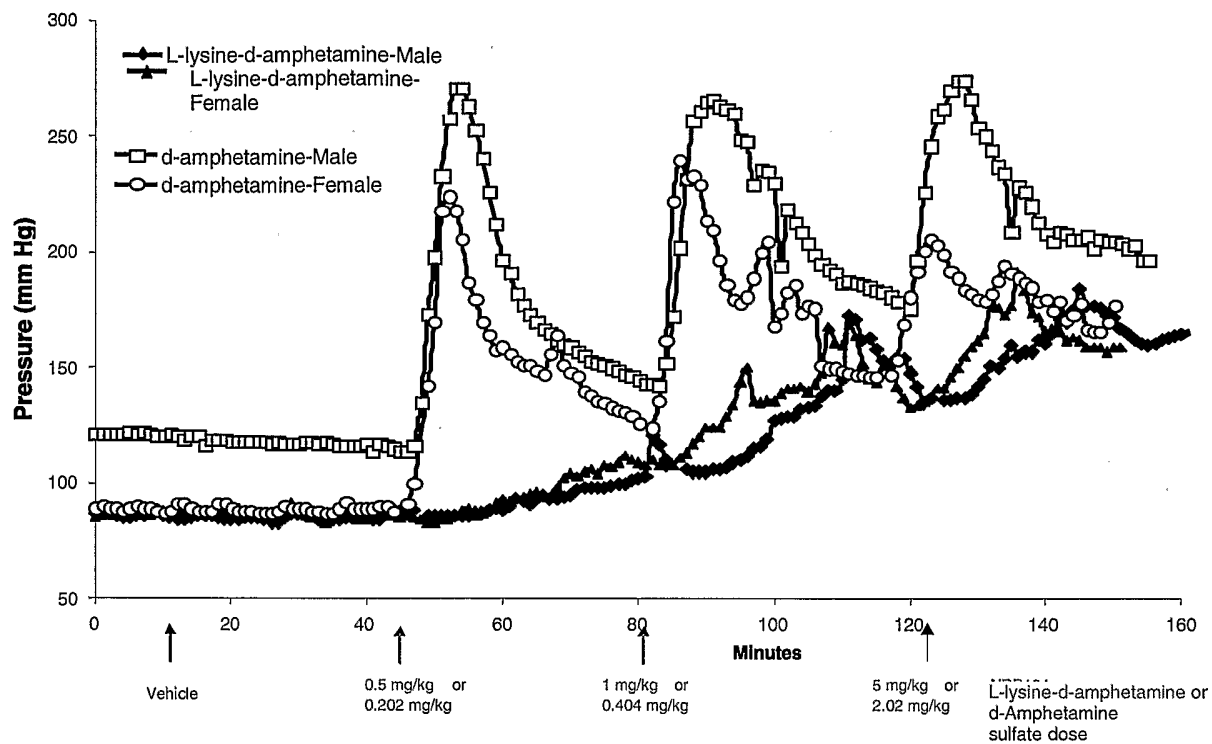

Figure 44

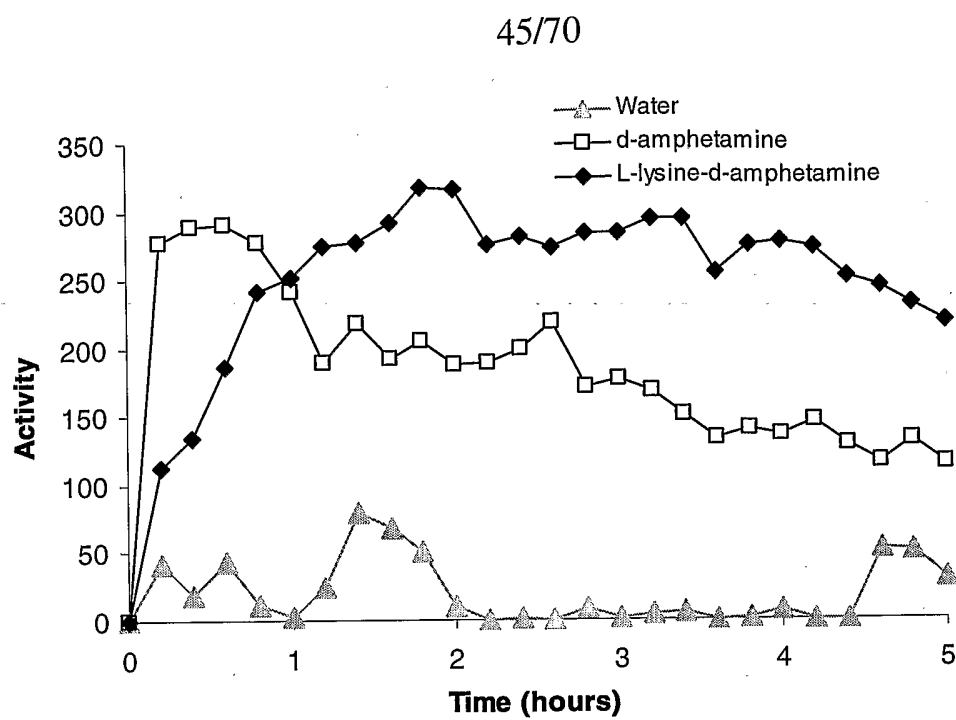

Figure 45

46/70

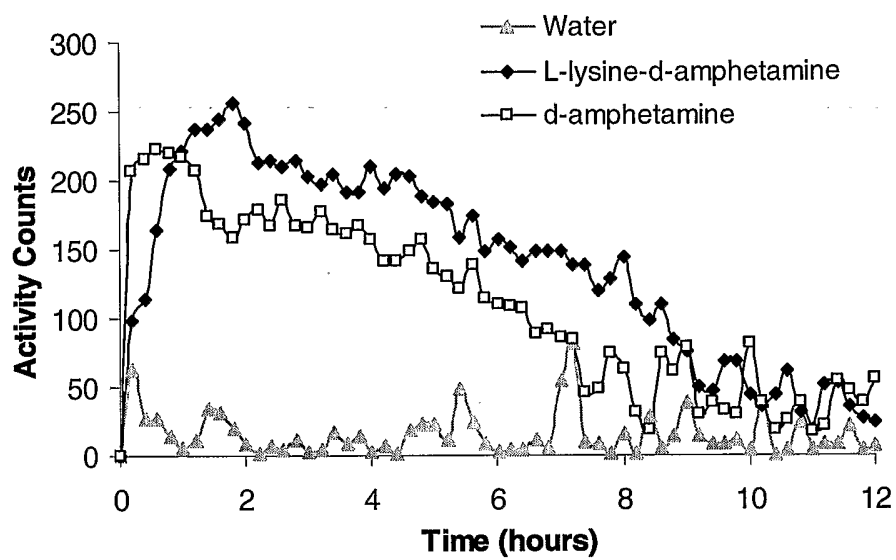

Figure 46

47/70

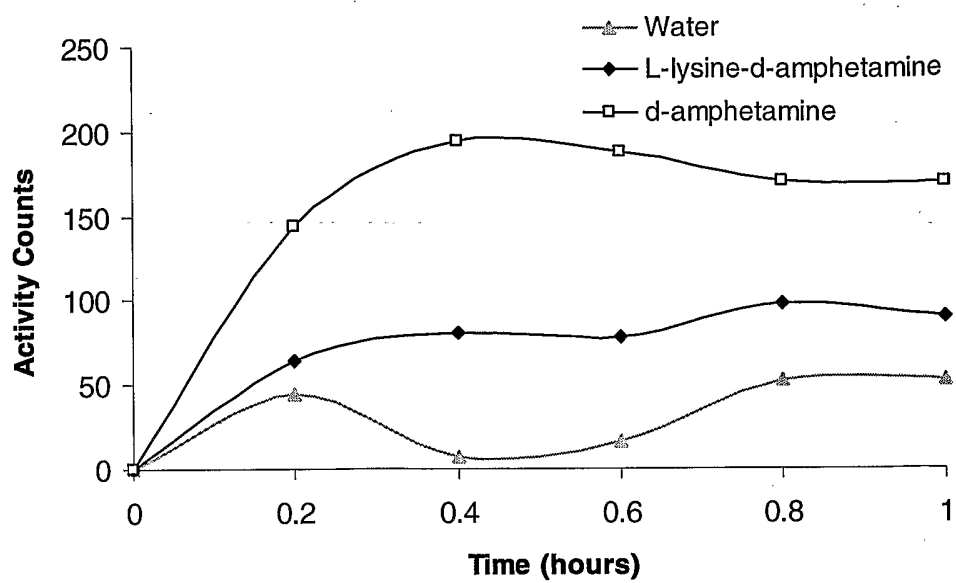

Figure 47

48/70

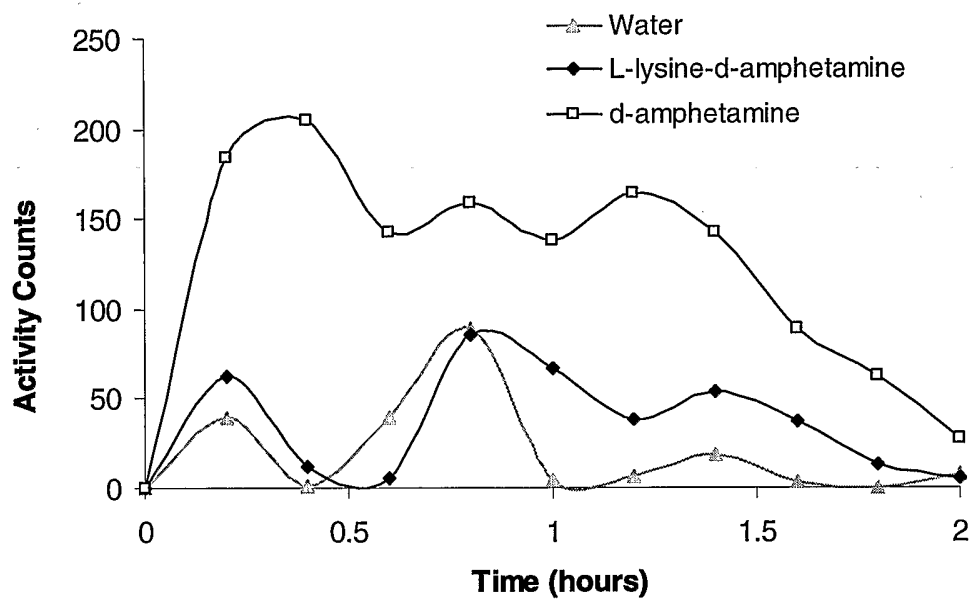

Figure 48

49/70

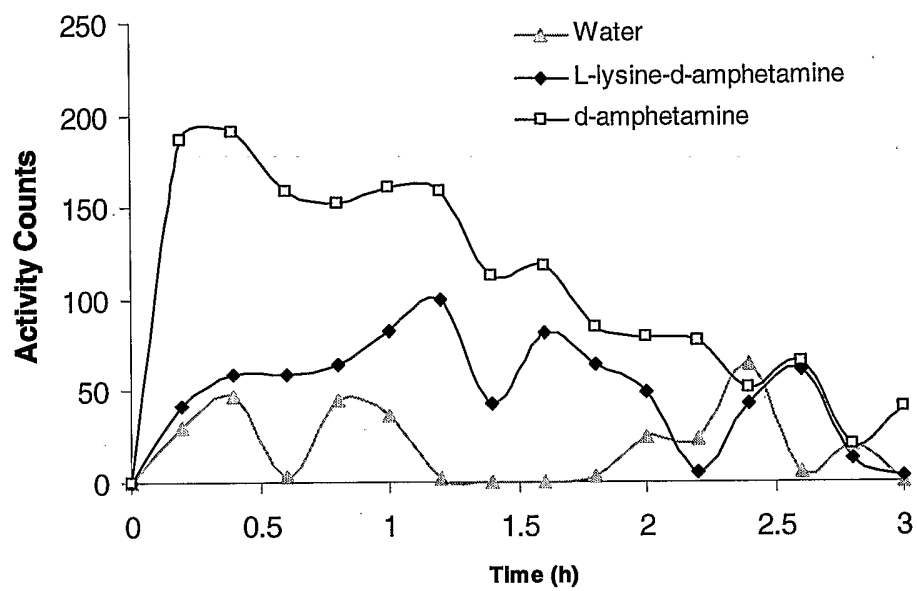

Figure 49

50/70

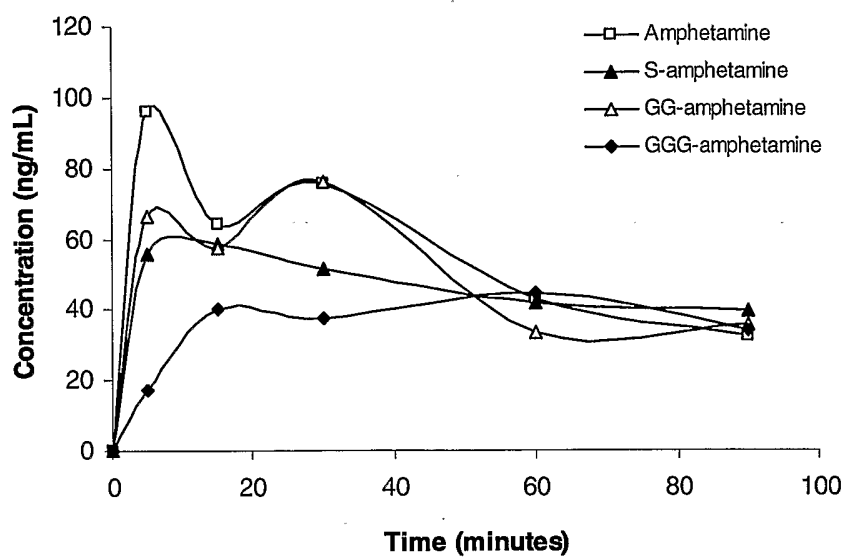

Figure 50

51/70

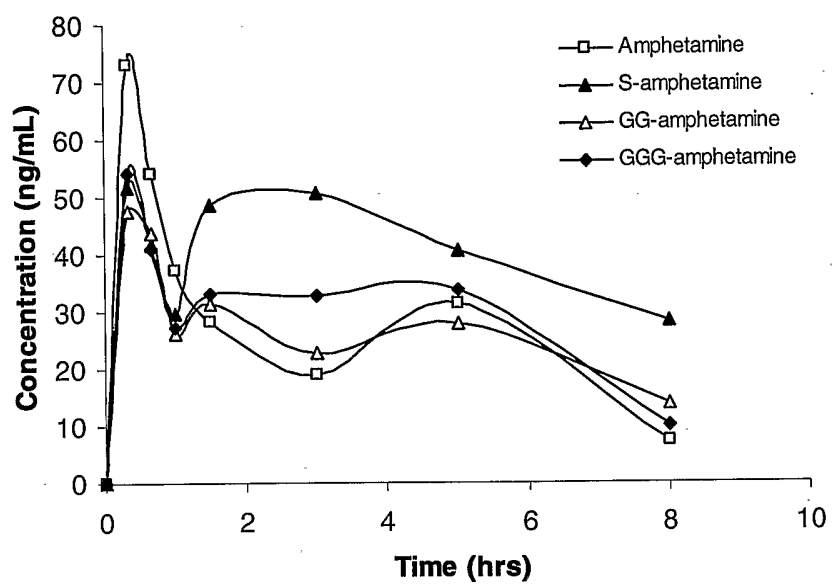

Figure 51

52/70

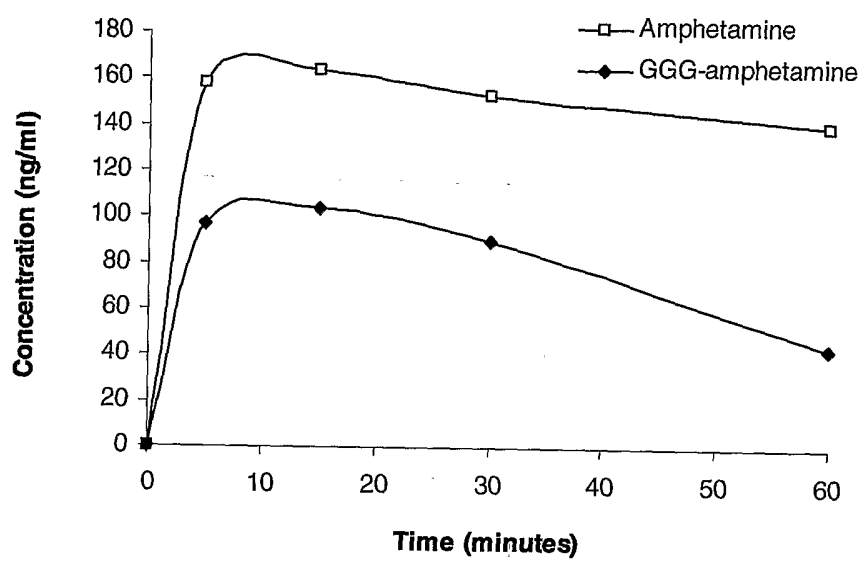

Figure 52

53/70

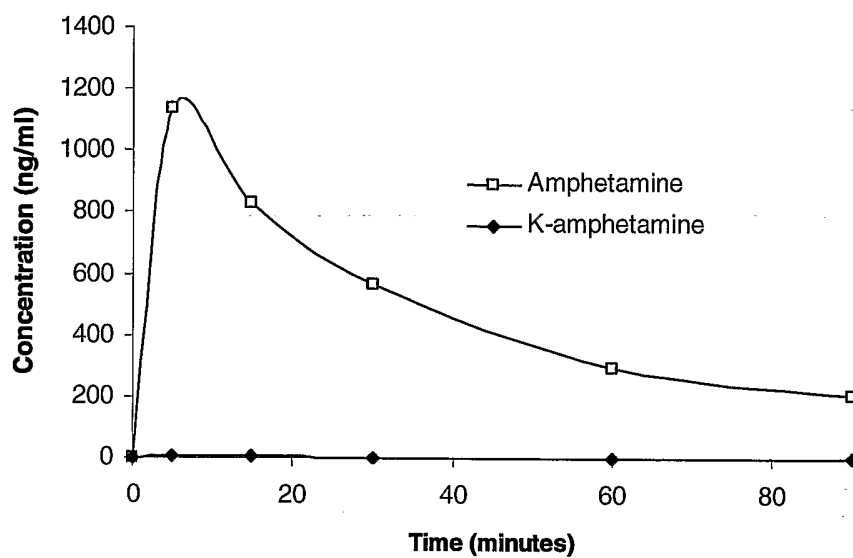

Figure 53

54/70

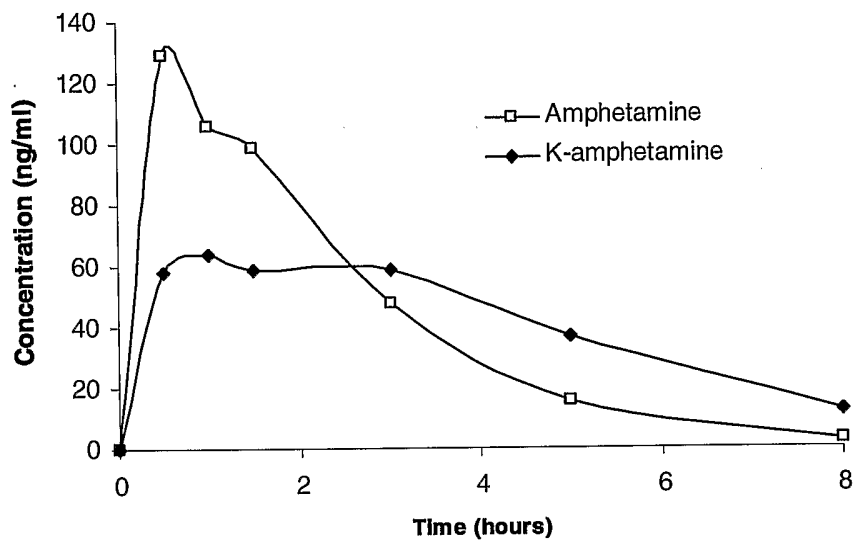

Figure 54

55/70

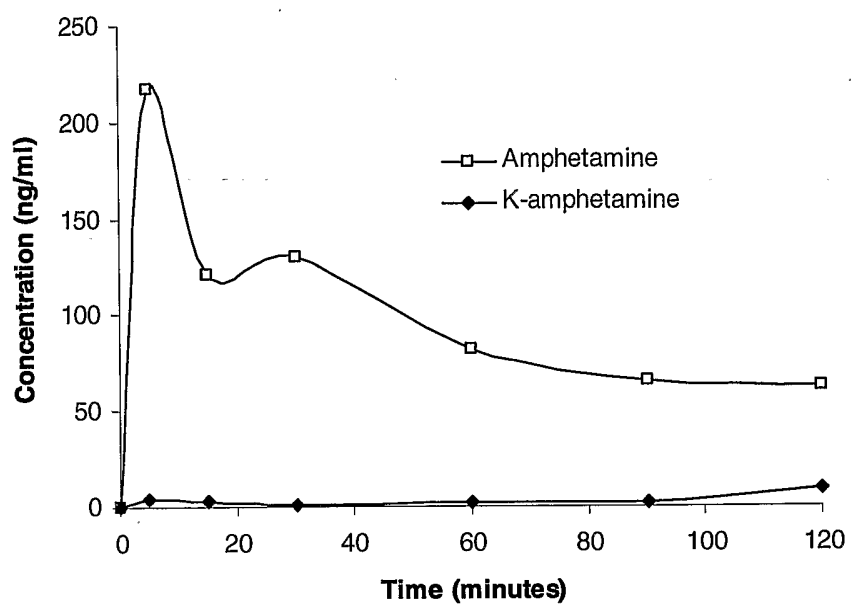

Figure 55

56/70

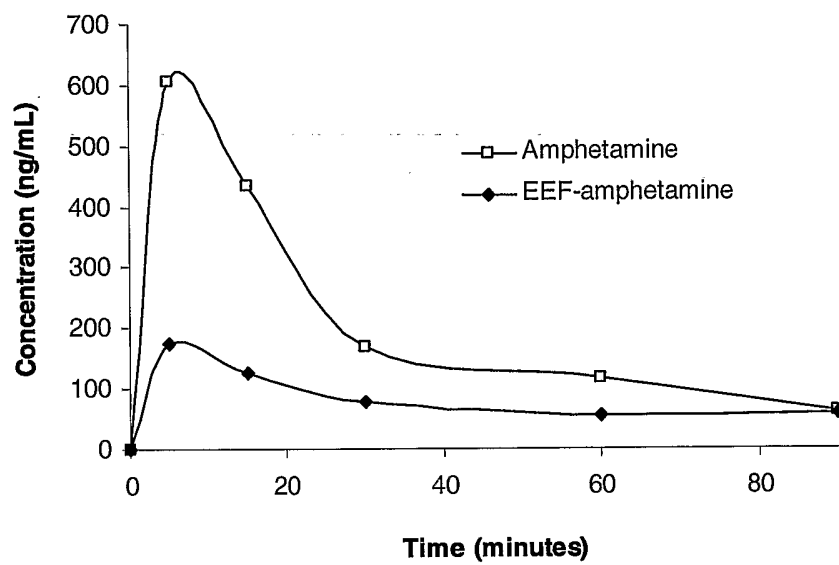

Figure 56

57/70

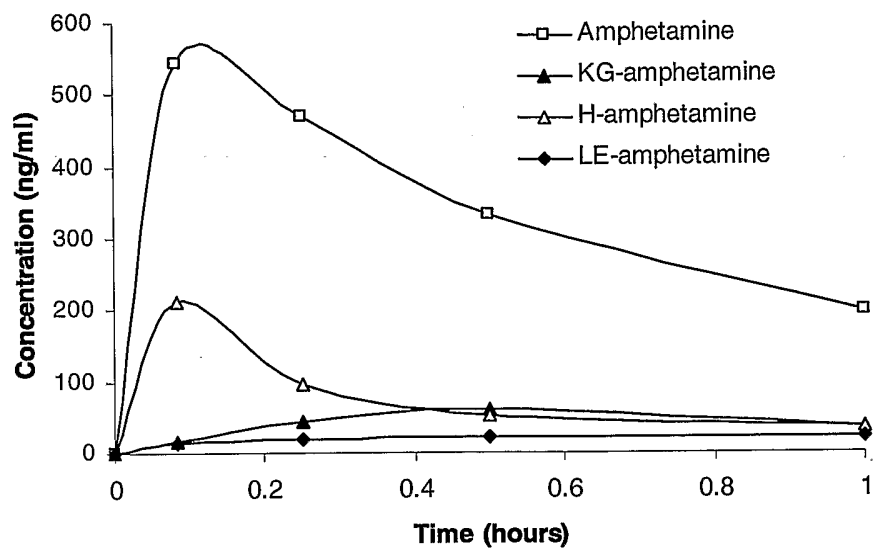

Figure 57

58/70

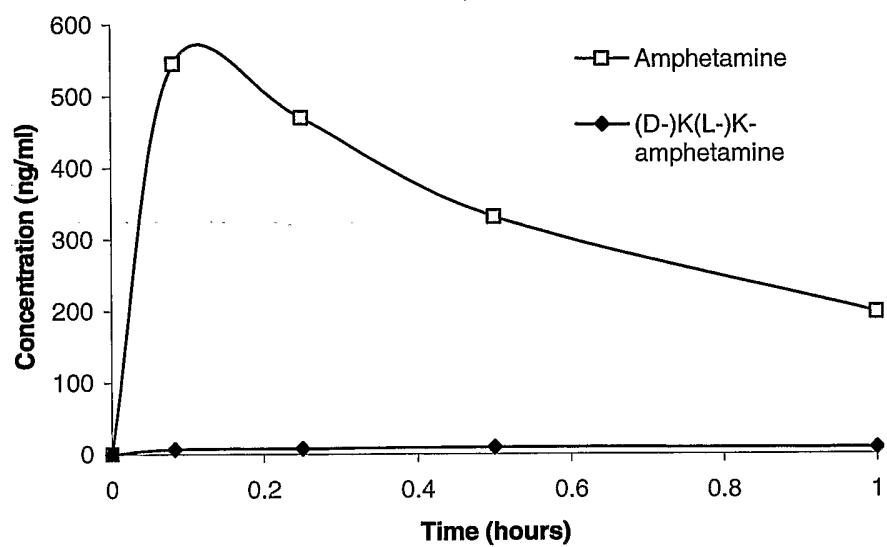

Figure 58

59/70

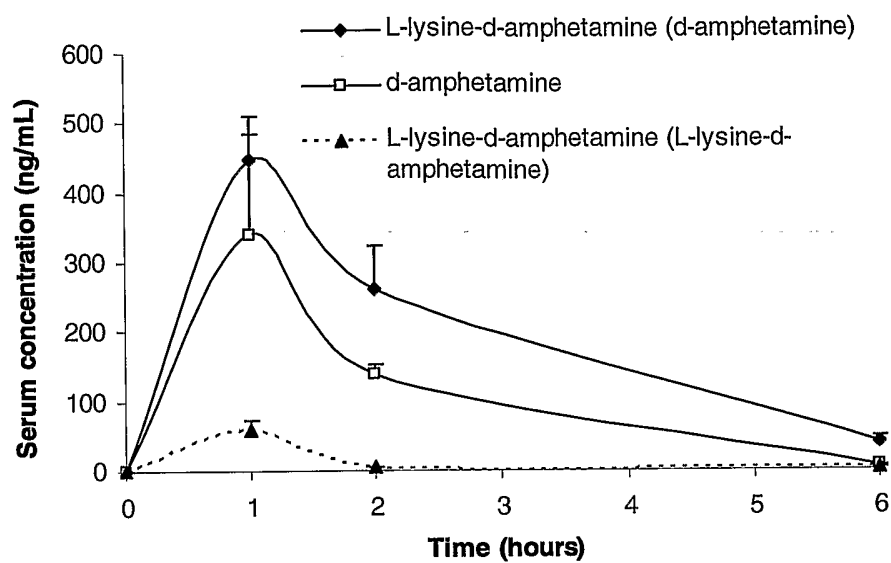

Figure 59A

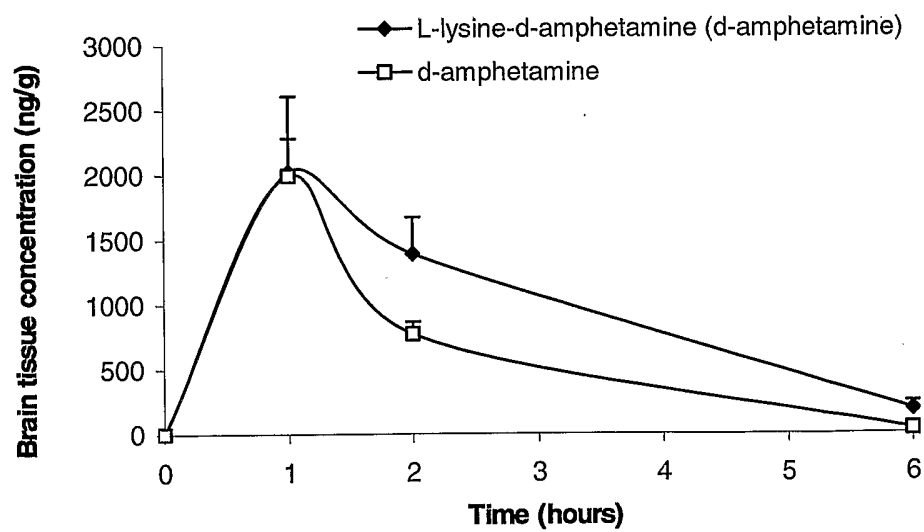

Figure 59B

60/70

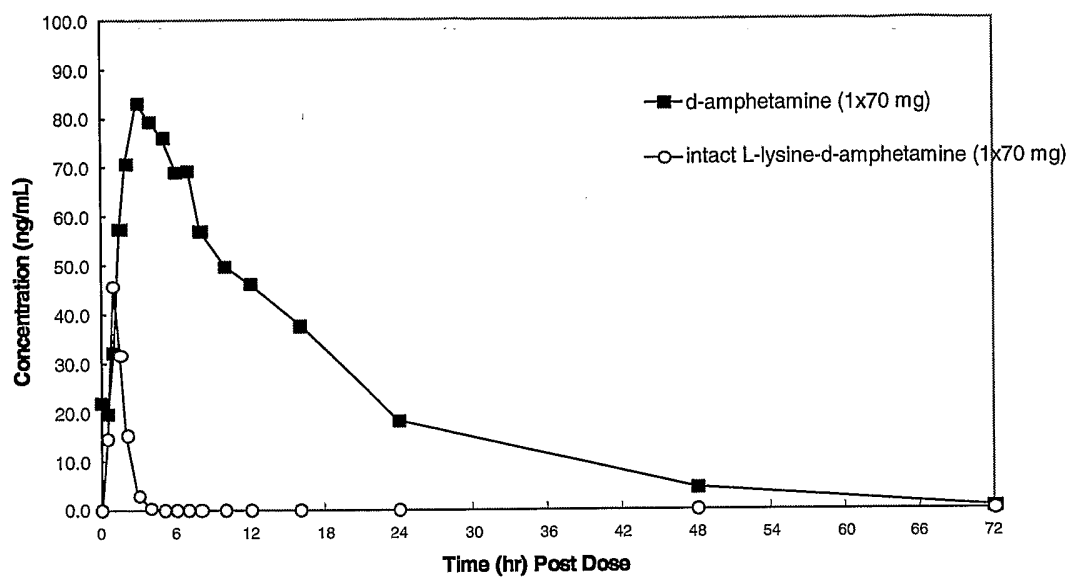

Figure 60

61/70

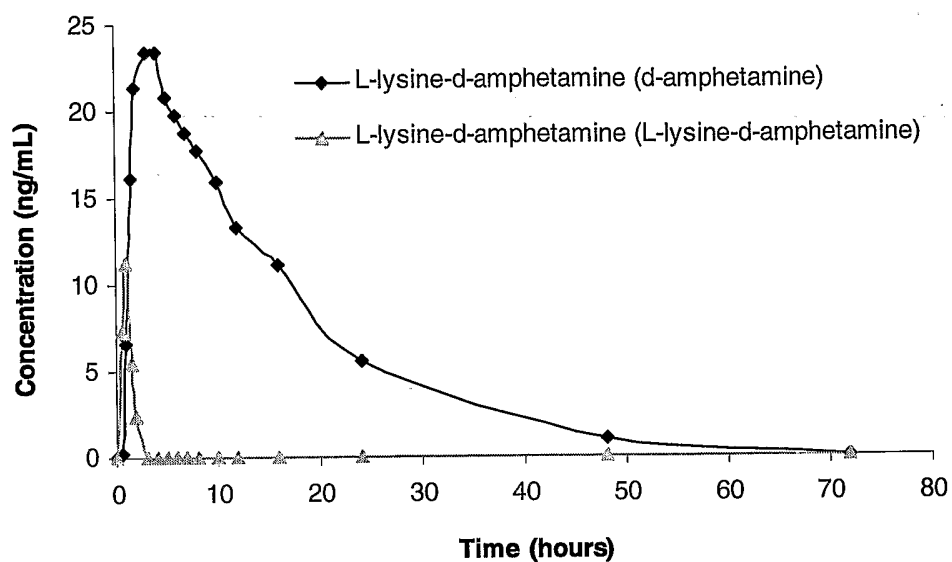

Figure 61A

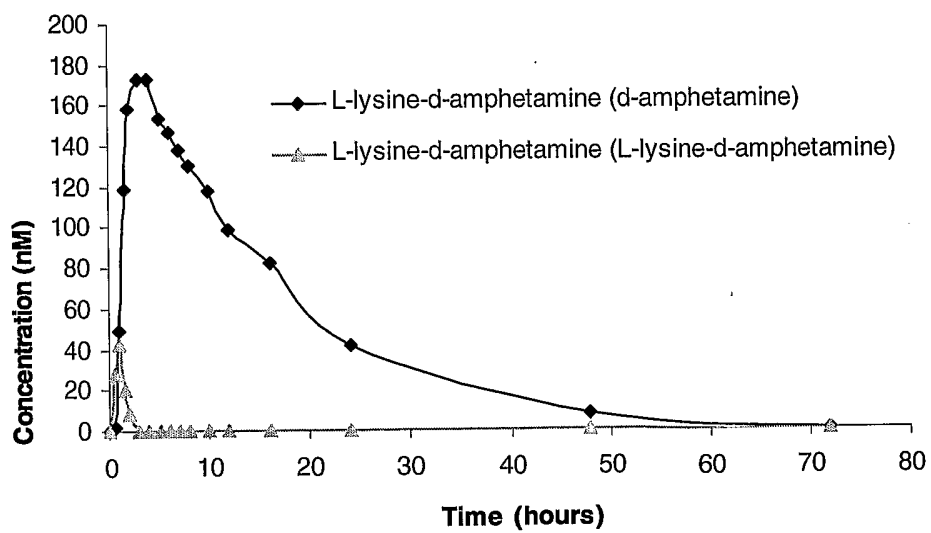

Figure 61B

62/70

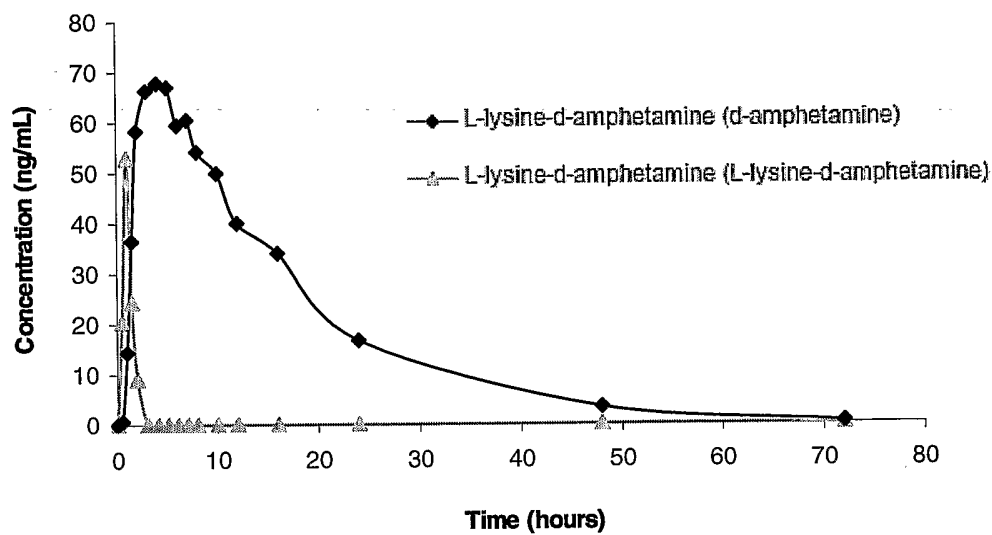

Figure 62A

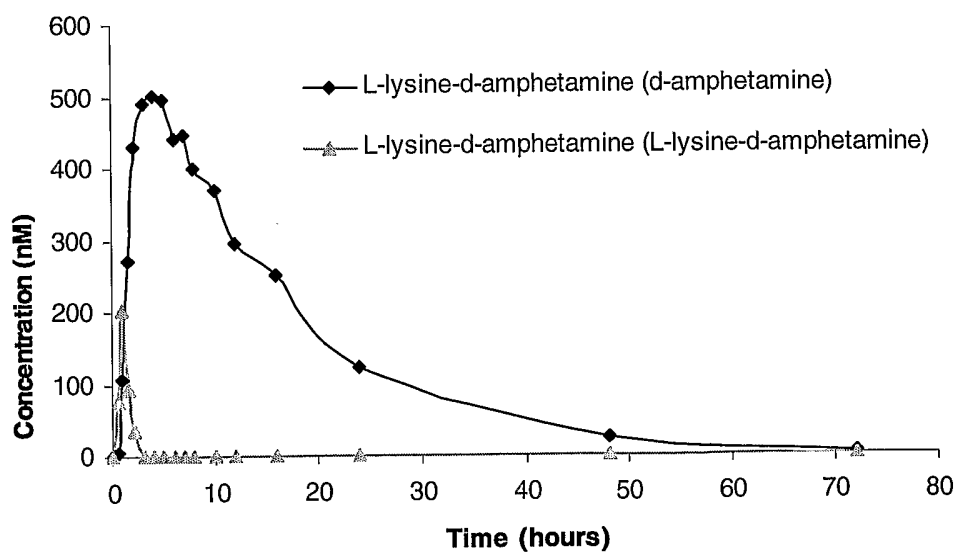

Figure 62B

63/70

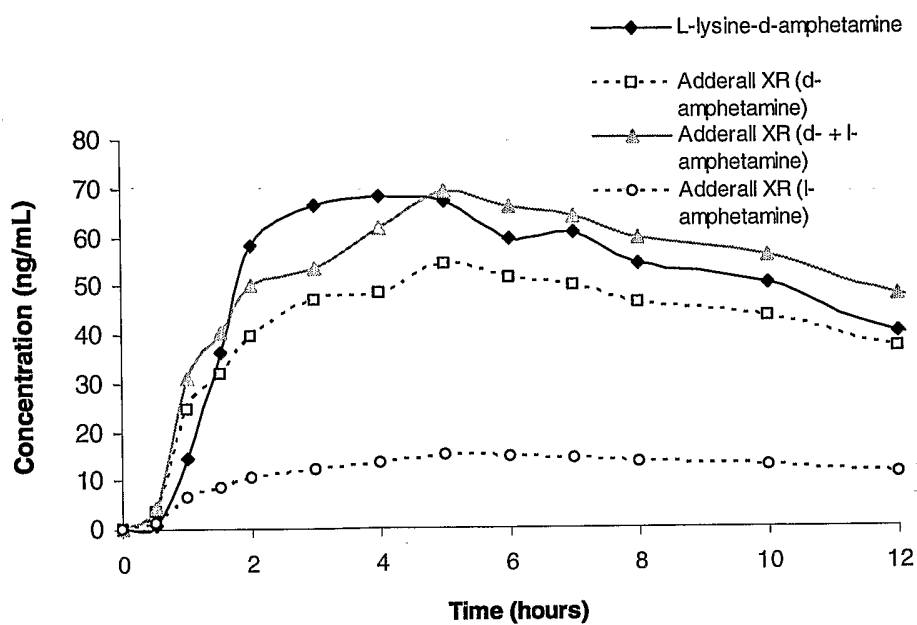

Figure 63A

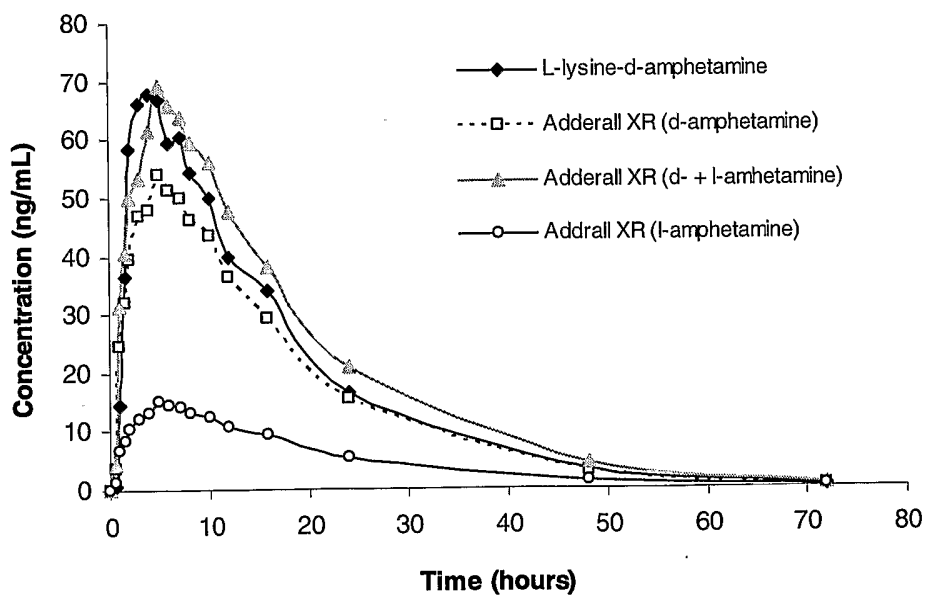

Figure 63B

64/70

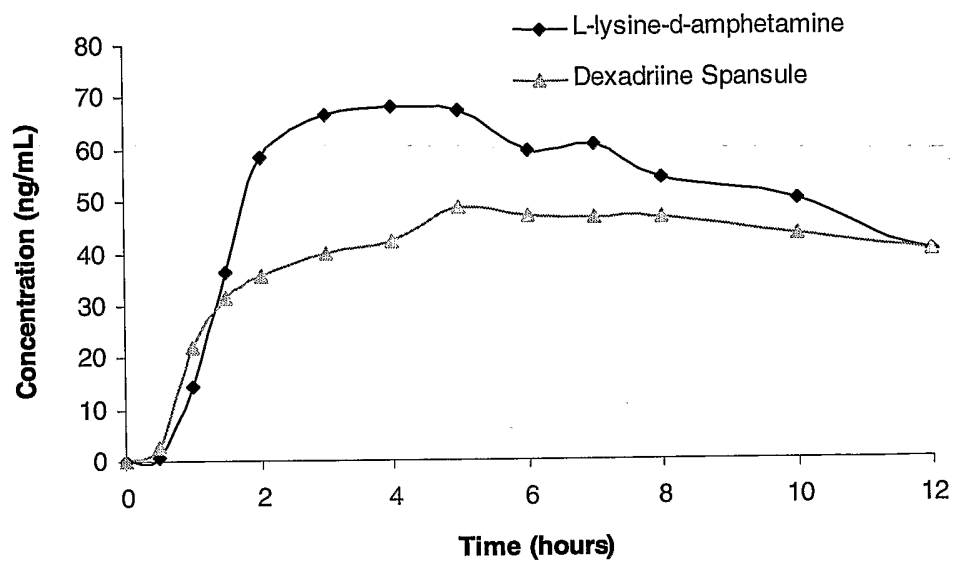

Figure 64A

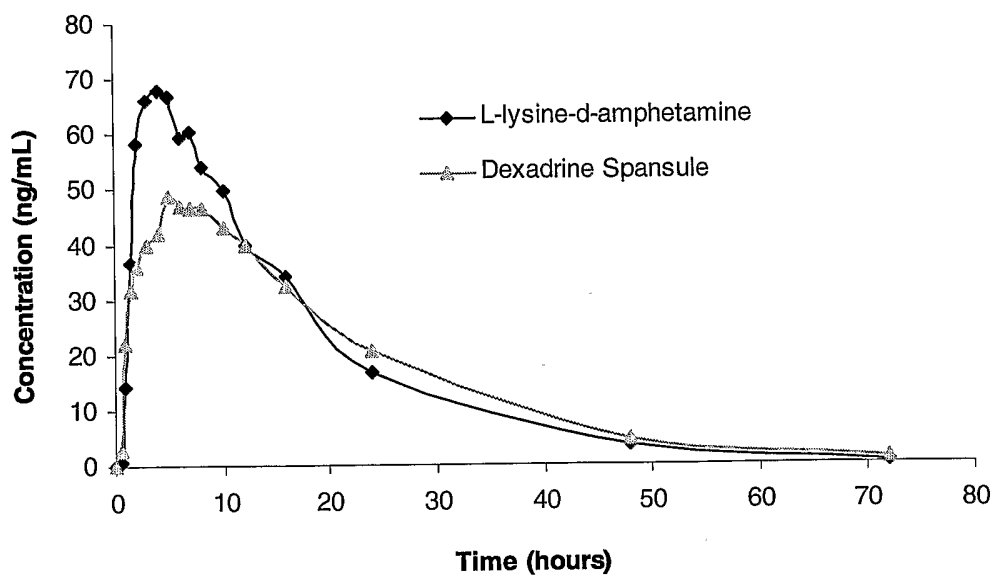

Figure 64B

65/70

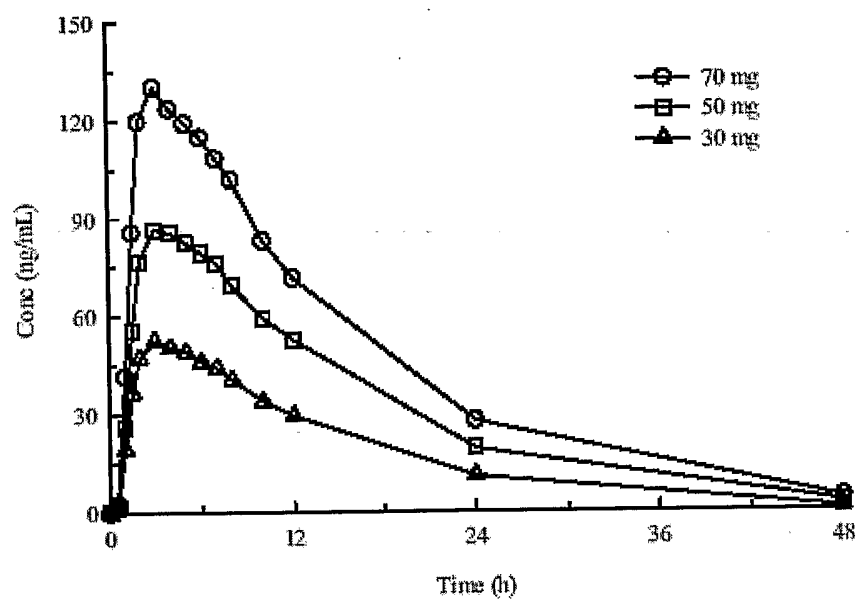

Figure 65

66/70

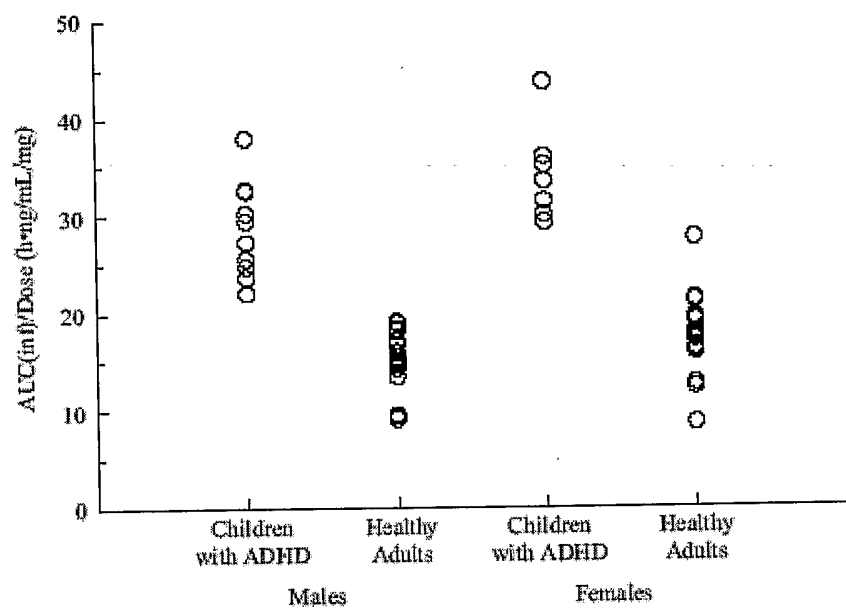

Figure 66

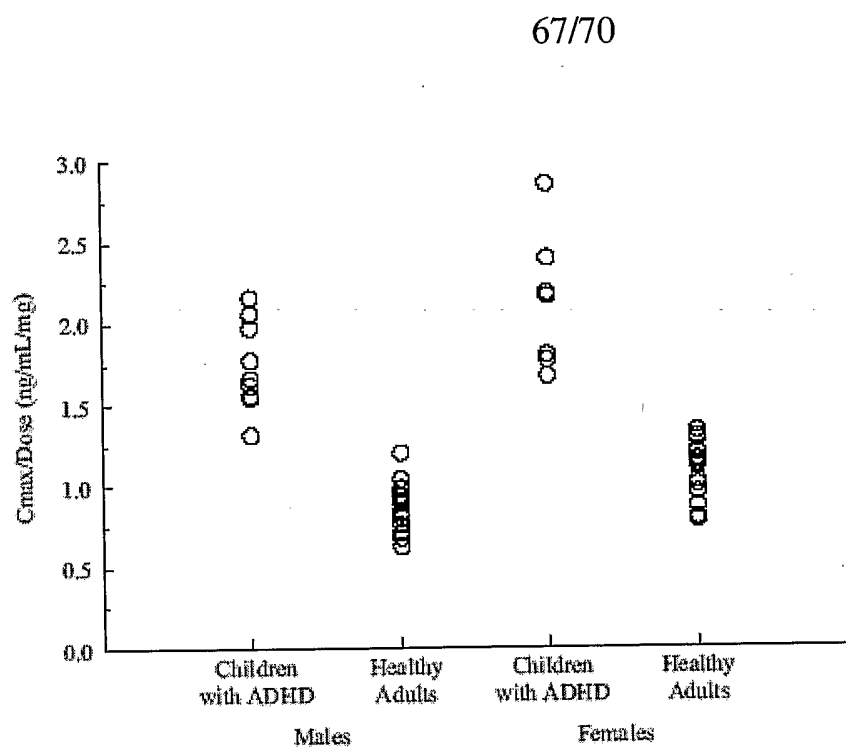

Figure 67

68/70

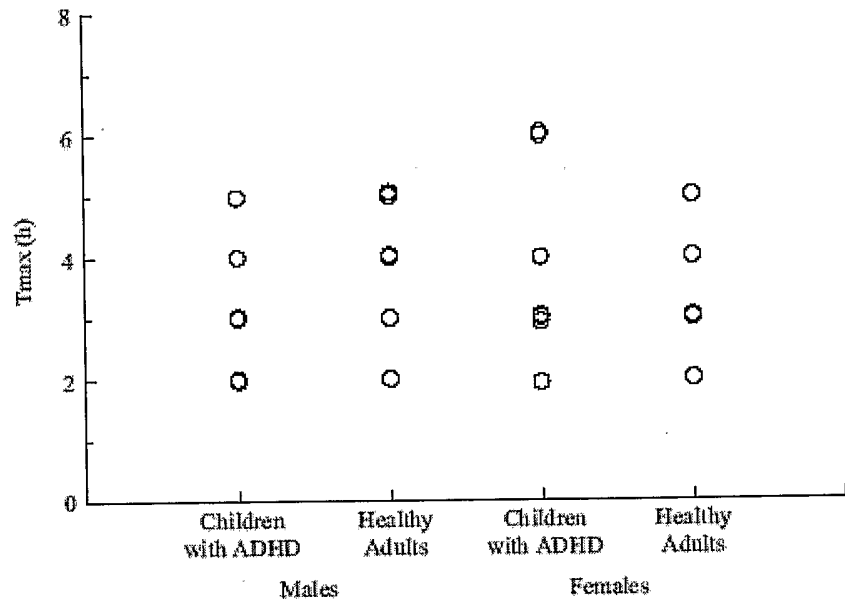

Figure 68

69/70

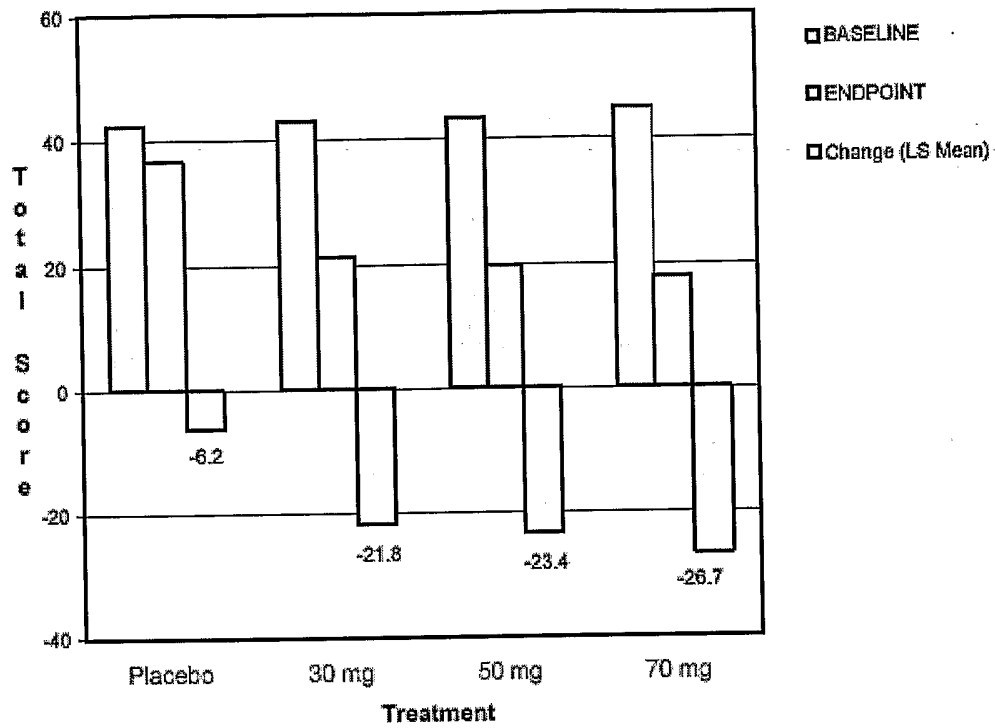

Figure 69

70/70

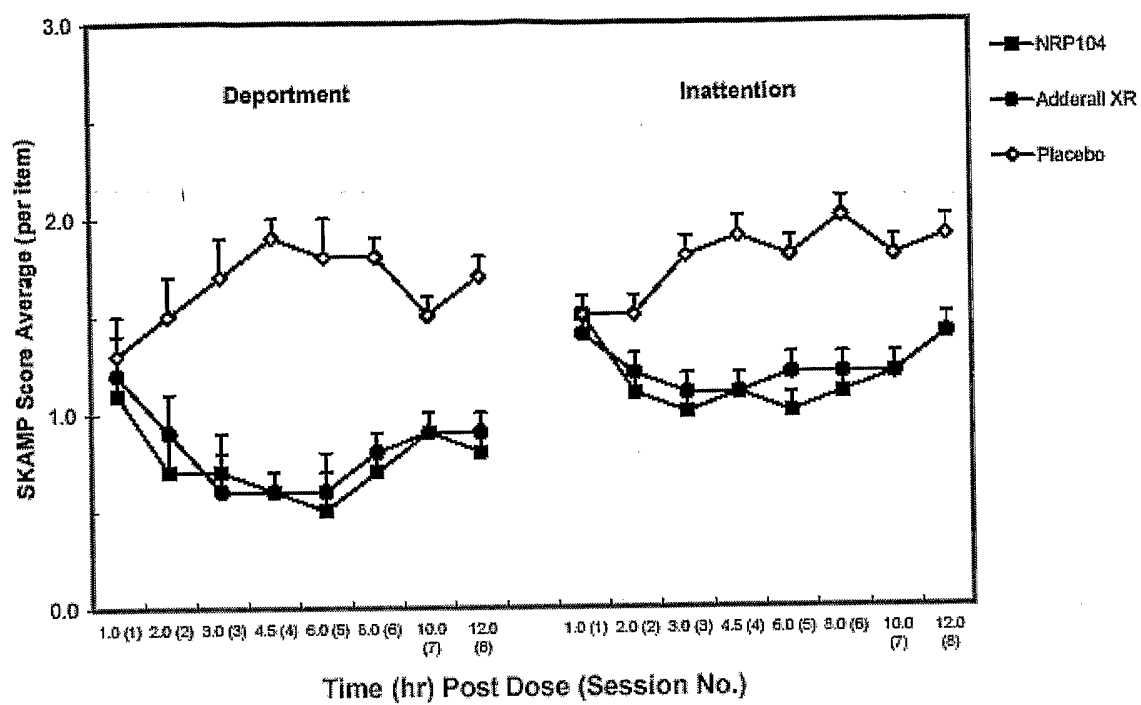

Figure 70