



US00D428686S

United States Patent [19]
D'Andrea

[11] **Patent Number: Des. 428,686**
[45] **Date of Patent: ** Aug. 1, 2000**

[54] **OVERSHOE FOOTWEAR**

[75] Inventor: **Mariano D'Andrea**, Via S. Silvestro
Colle 102, I-65132 Pescara, Italy
[73] Assignees: **Mariano D'Andrea**, Pescara; **La Toma
S.r.l.**, Guardiagrele-Chieti, both of Italy
[**] Term: **14 Years**

[21] Appl. No.: **29/105,572**
[22] Filed: **May 26, 1999**

[30] **Foreign Application Priority Data**
Nov. 27, 1998 [IT] Italy RM9800306

[51] **LOC (7) Cl.** **02-04**
[52] **U.S. Cl.** **D2/911; D2/910; D2/909**
[58] **Field of Search** D2/909-912, 969-970,
D2/947-962, 919, 920, 901, 902, 897, 896,
980, 983, 984, 989, 993; 36/1-5, 2 R, 83,
86, 102, 7.1 R, 7.3, 9 R, 9 A, 58.5, 114,
50.1, 67 A, 3 A, 7.2, 110, 7.4, 45, 134,
127, 4, 25 R

[56] **References Cited**

U.S. PATENT DOCUMENTS

D. 282,408 2/1986 Niessenbaum D2/910

(List continued on next page.)

OTHER PUBLICATIONS

Harper's Bazar, p. 147, shoe by Claire Kennedy, Aug. 1949.

Primary Examiner—Louis S. Zarfaz
Assistant Examiner—G Andoll
Attorney, Agent, or Firm—Browdy and Neimark

[57] **CLAIM**

The ornamental design for an overshoe footwear, as shown and described.

DESCRIPTION

FIG. 1 is a perspective view of the first embodiment of an overshoe footwear;

FIG. 2 is an elevational front view thereof;
FIG. 3 is an elevational right side view thereof, the left side view being a mirror image;
FIG. 4 is an elevational rear view thereof;
FIG. 5 is a top plan view thereof;
FIG. 6 is a perspective view of the second embodiment of an overshoe footwear;
FIG. 7 is an elevational front view thereof;
FIG. 8 is an elevational right side view thereof, the left side view being a mirror image;
FIG. 9 is an elevational rear view thereof;
FIG. 10 is top plan view thereof;
FIG. 11 is a perspective view of the third embodiment of an overshoe footwear;
FIG. 12 is an elevational front view thereof;
FIG. 13 is an elevational right side view thereof, the left side view being a mirror image;
FIG. 14 is an elevational rear view thereof;
FIG. 15 is top plan view thereof;
FIG. 16 is a perspective view of the fourth embodiment of an overshoe footwear;
FIG. 17 is an elevational front view thereof;
FIG. 18 is an elevational right side view thereof, the left side view being a mirror image;
FIG. 19 is an elevational rear view thereof;
FIG. 20 is top plan view thereof;
FIG. 21 is a perspective view of the fifth embodiment of an overshoe footwear;
FIG. 22 is an elevational front view thereof;
FIG. 23 is an elevational right side view thereof, the left side view being a mirror image;
FIG. 24 is an elevational rear view thereof;
FIG. 25 is top plan view thereof;
FIG. 26 is a perspective view of the sixth embodiment of an overshoe footwear;
FIG. 27 is an elevational front view thereof;
FIG. 28 is an elevational right side view thereof, the left side view being a mirror image;
FIG. 29 is an elevational rear view thereof; and,
FIG. 30 is top plan view thereof.
The bottom of the overshoe footwear forms no part of the claimed design.

1 Claim, 14 Drawing Sheets

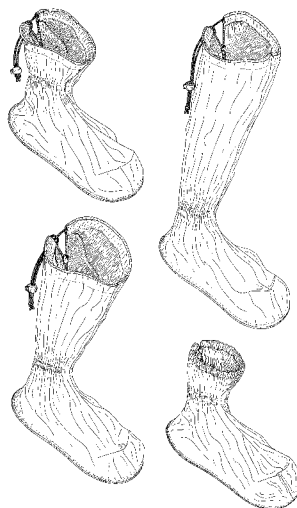

U.S. PATENT DOCUMENTS			
D. 291,140	8/1987	Gjendemsjo	D2/901
D. 361,426	8/1995	Baker	D2/970
D. 404,188	1/1999	Ernst	D2/910
2,334,659	11/1943	Van Arsdale et al.	36/9 R
2,406,090	8/1946	Mas	36/2 R
4,532,724	8/1985	Okoshi et al.	36/7.1 R
4,852,272	8/1989	Chilewich et al.	36/9 R
5,970,633	10/1999	Jones et al.	36/7.1 R

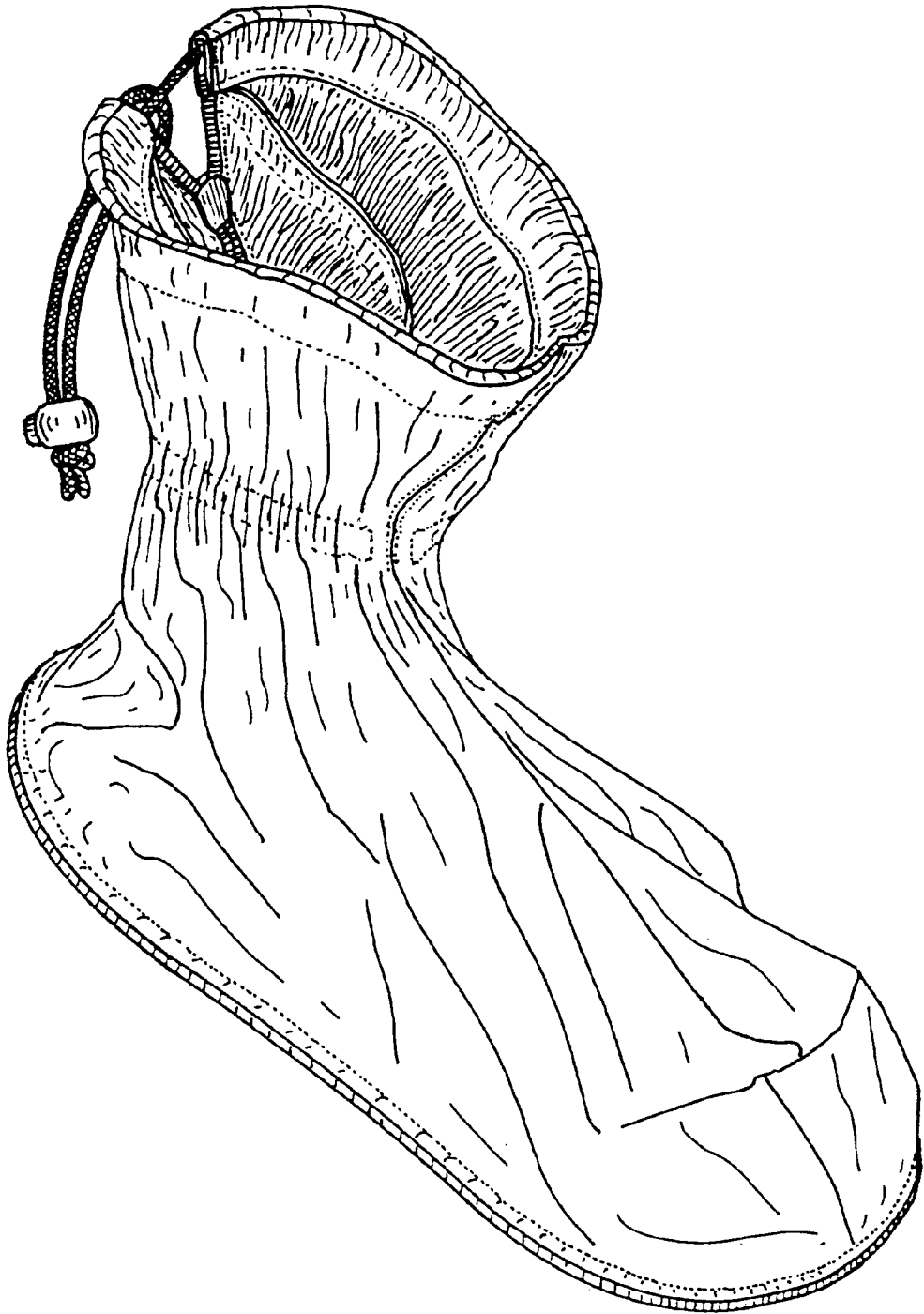

FIG.1

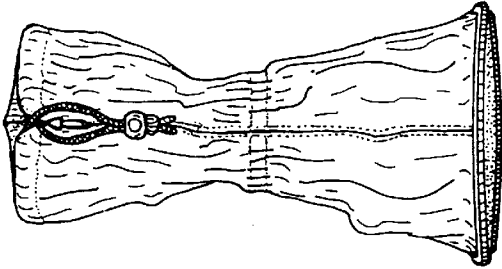

FIG. 4

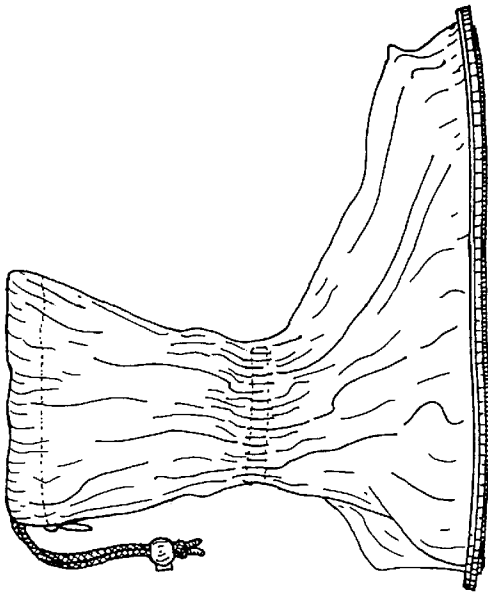

FIG. 3

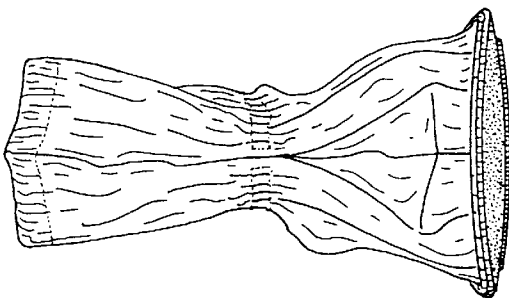

FIG. 2

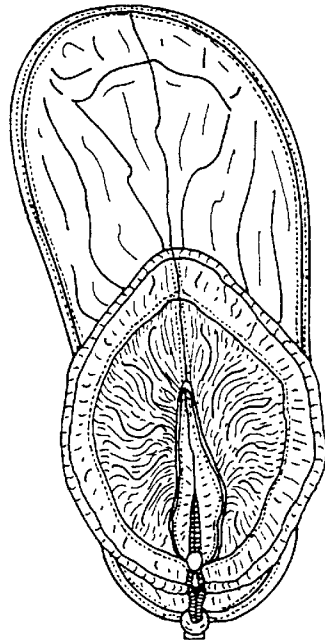

FIG. 5

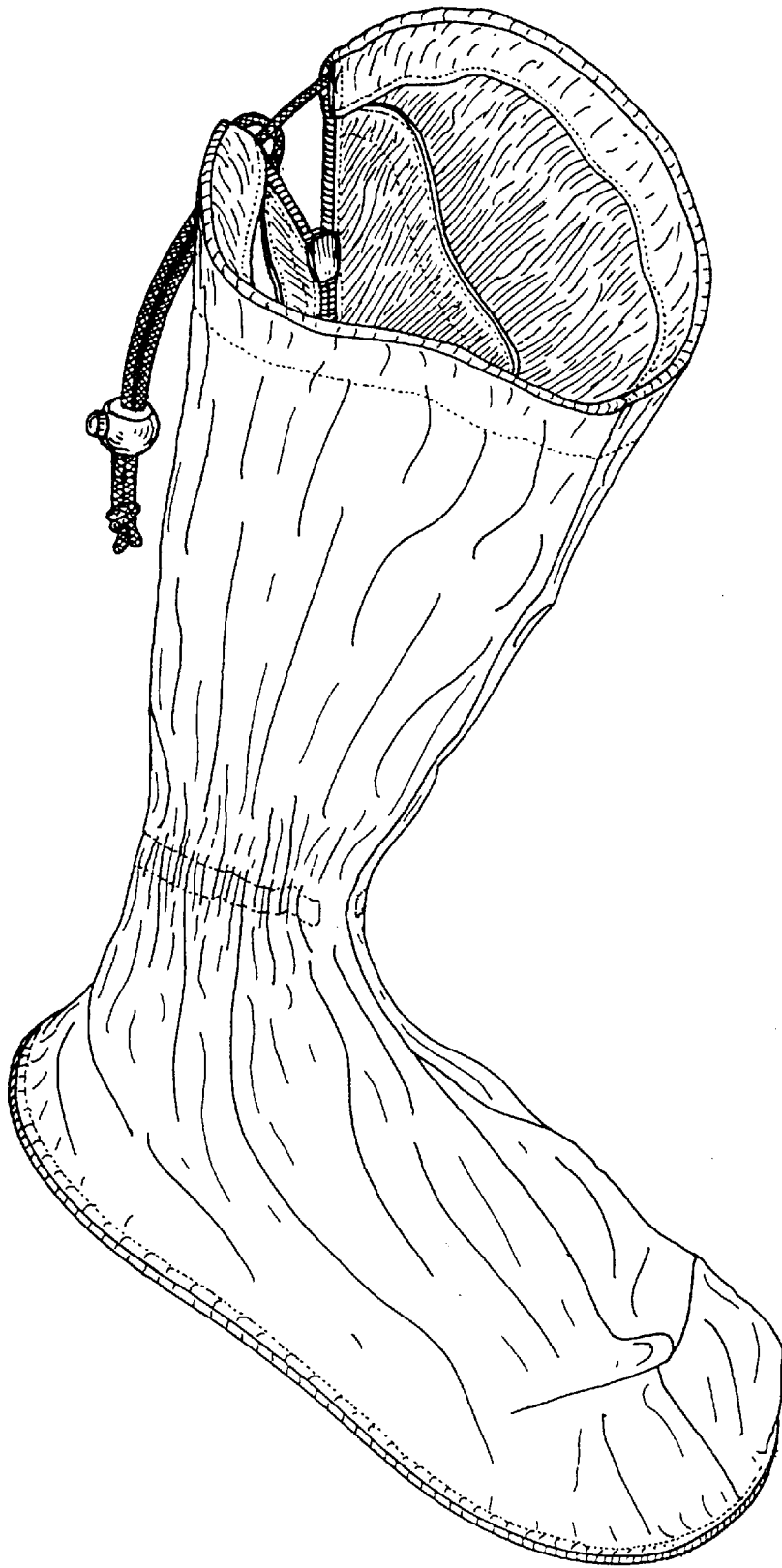

FIG. 6

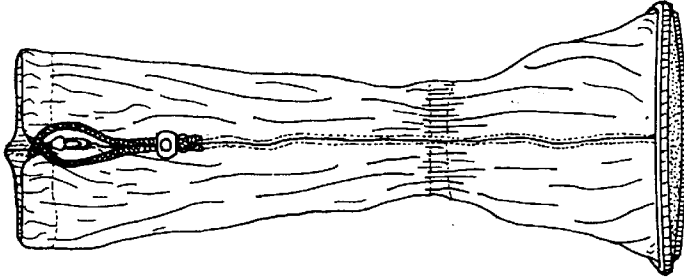

FIG. 9

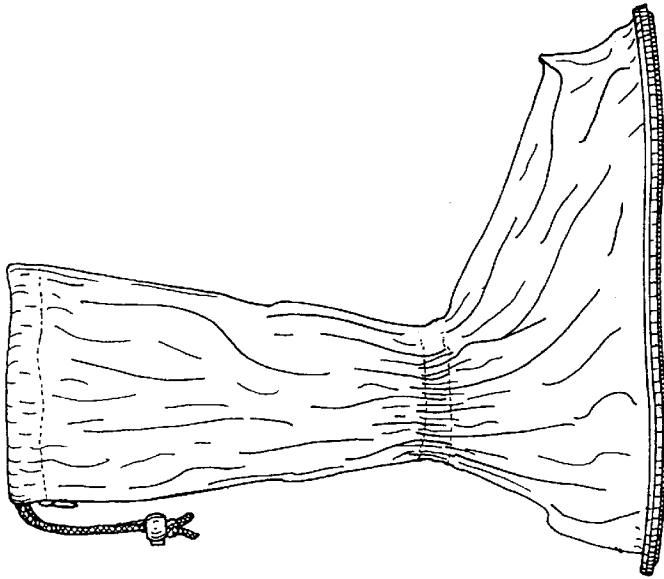

FIG. 8

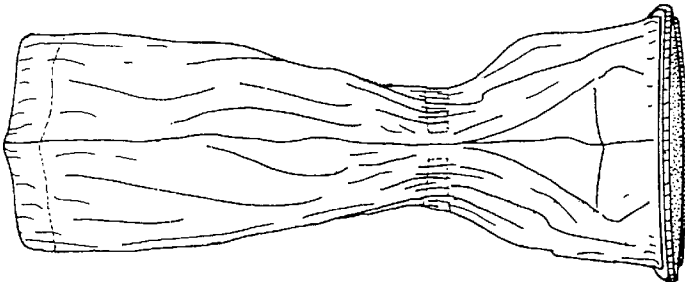

FIG. 7

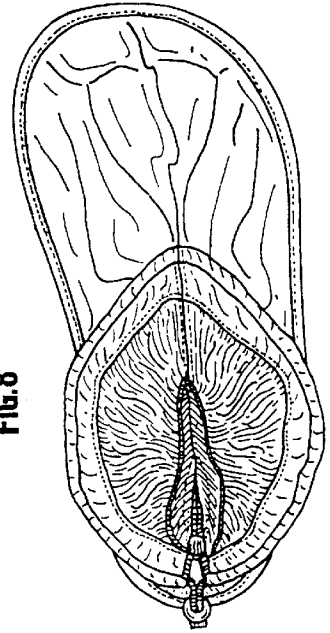

FIG. 10

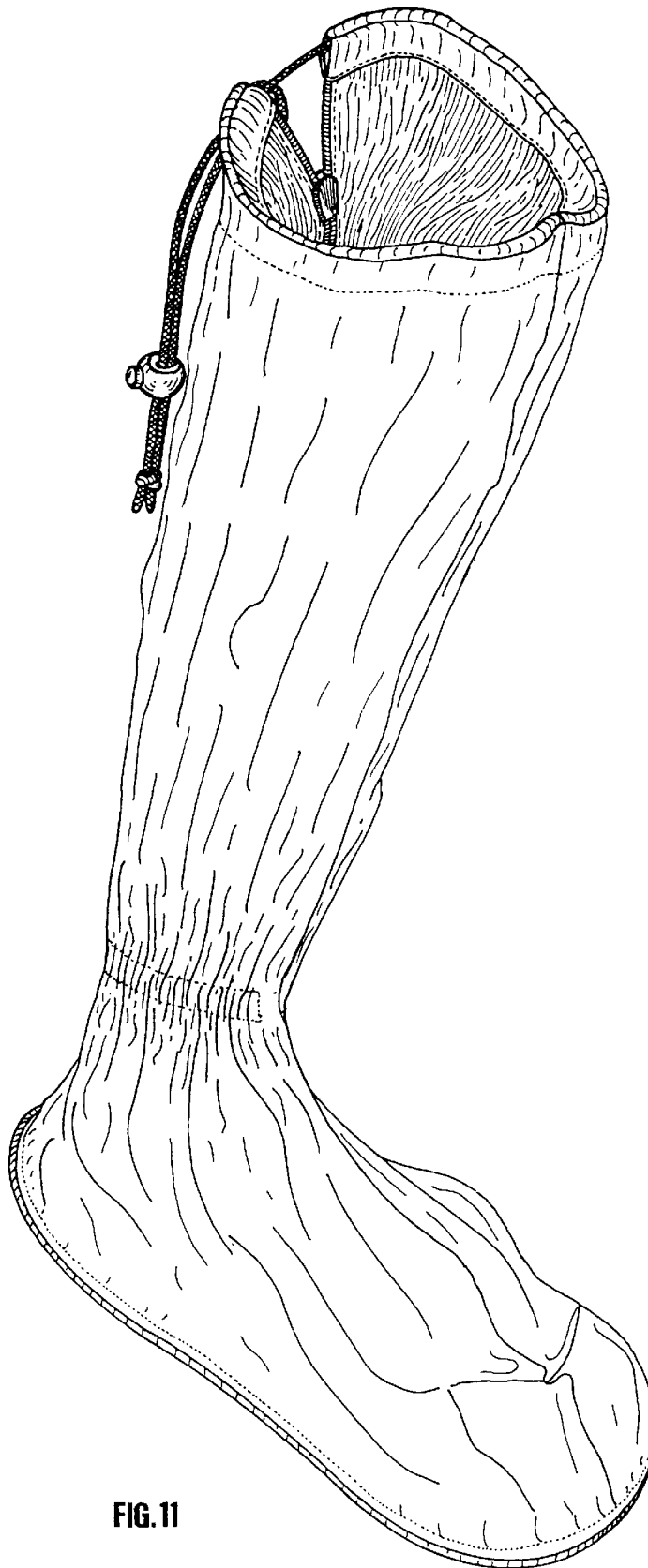

FIG. 11

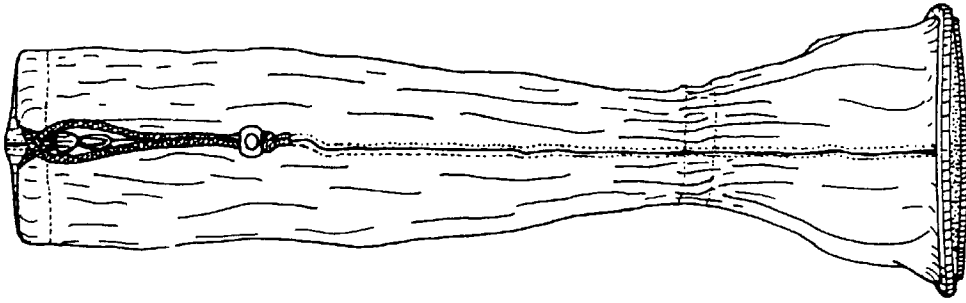

FIG. 14

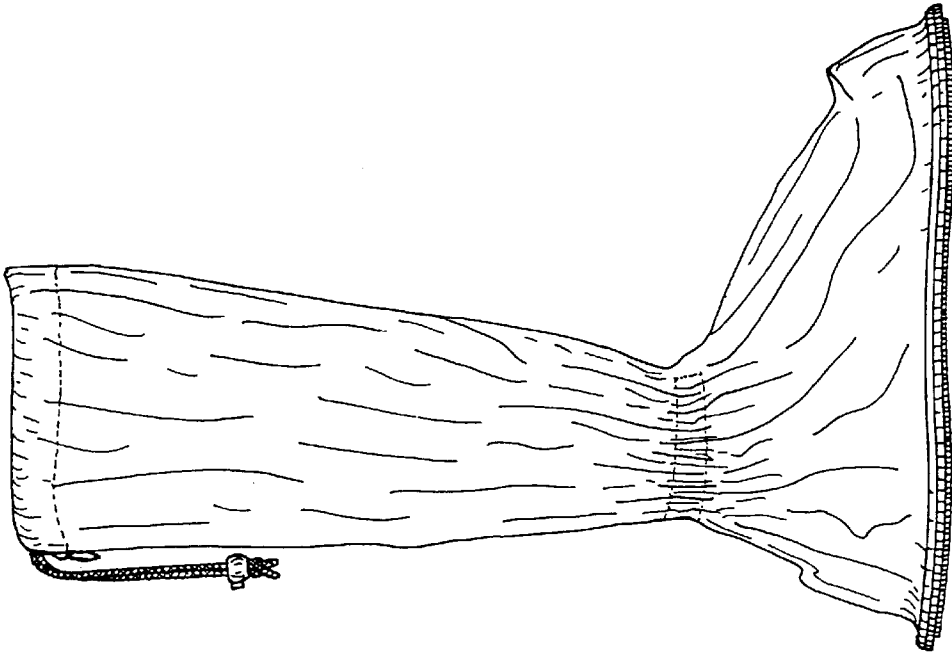

FIG. 13

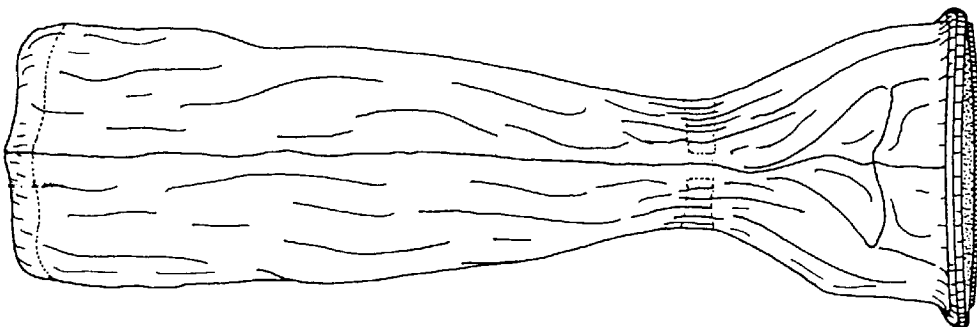

FIG. 12

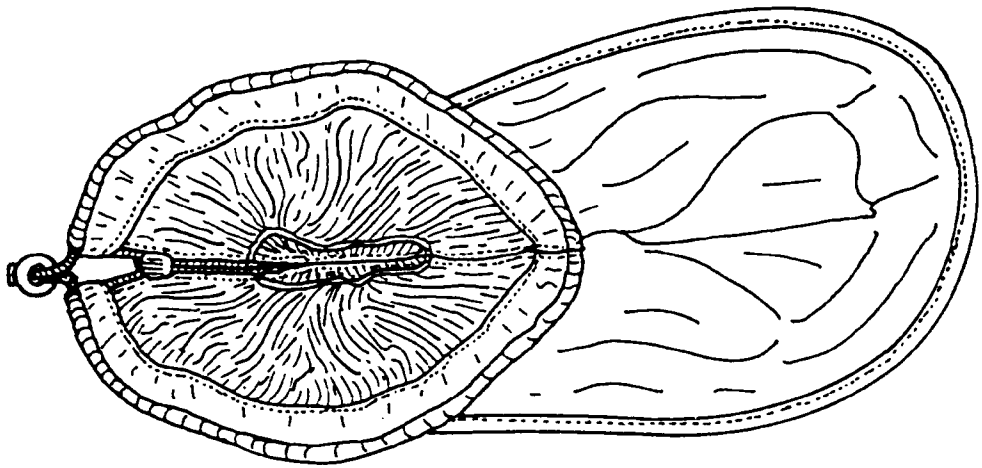

FIG.15

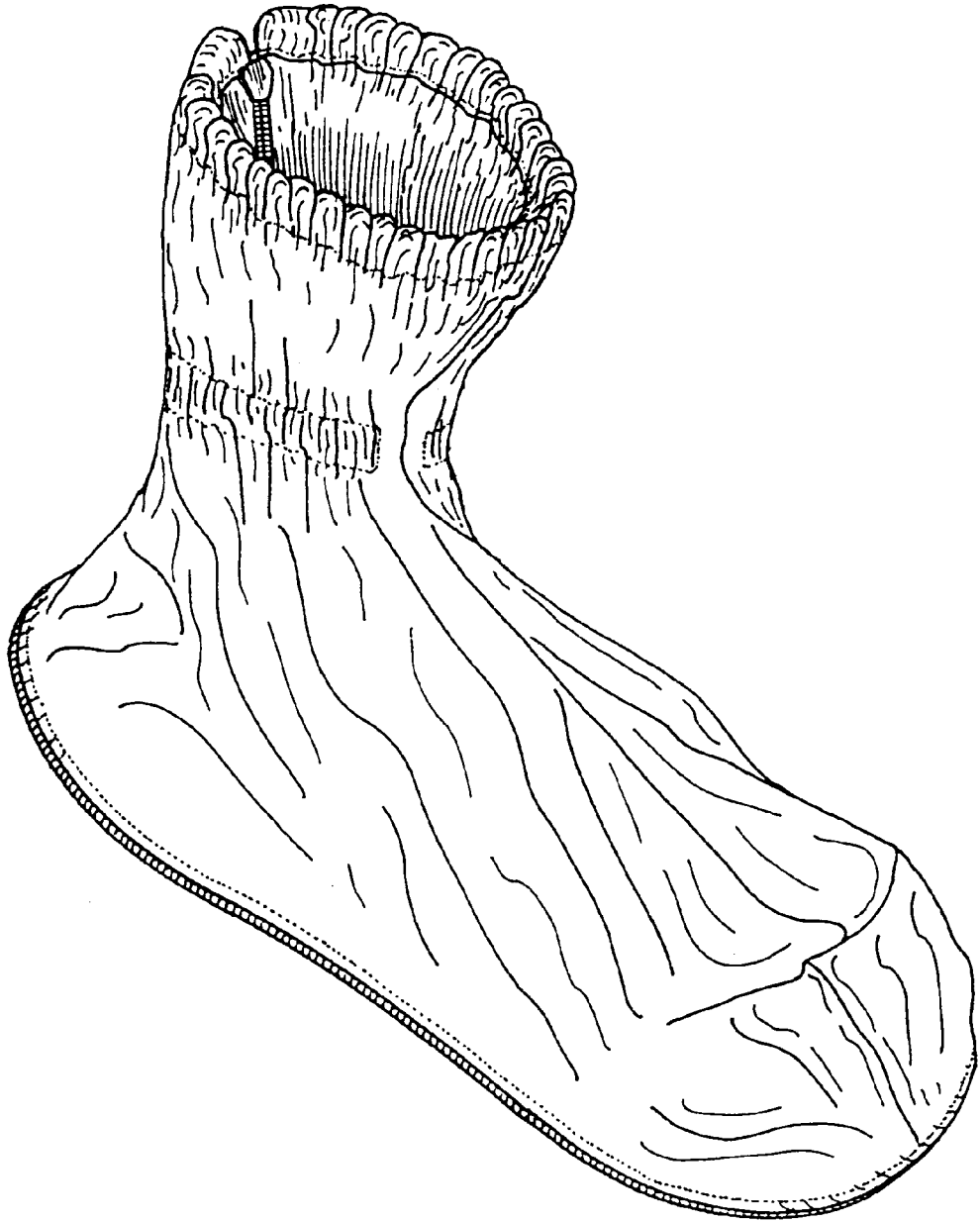

FIG. 16

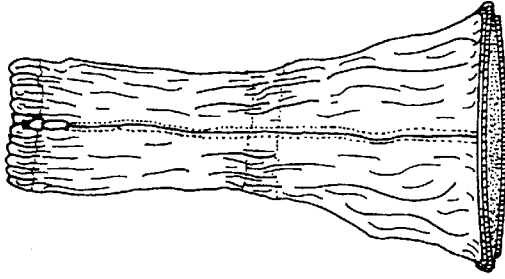

FIG. 19

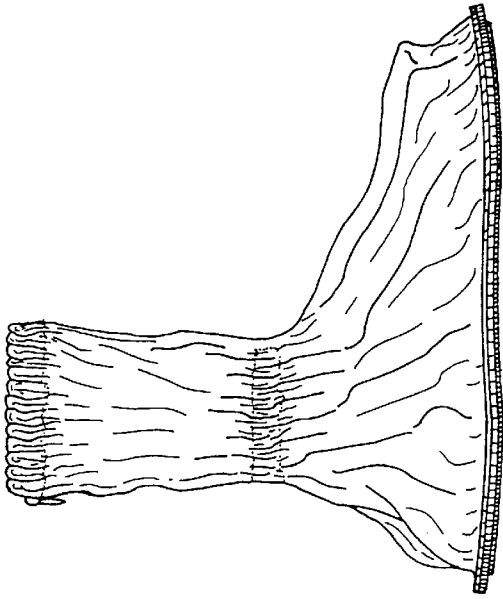

FIG. 18

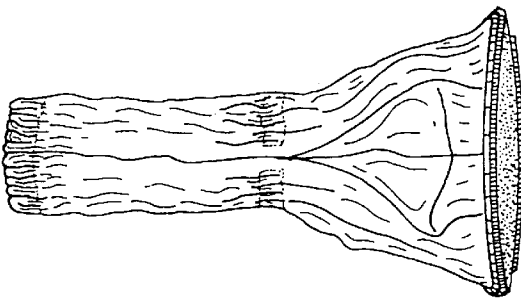

FIG. 17

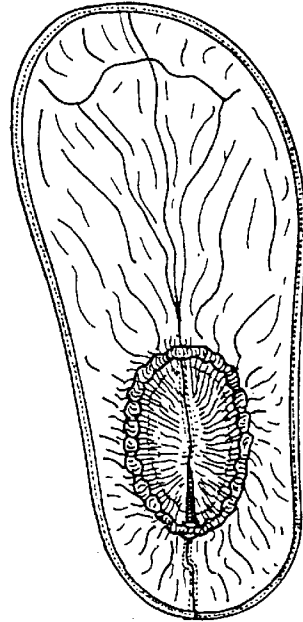

FIG. 20

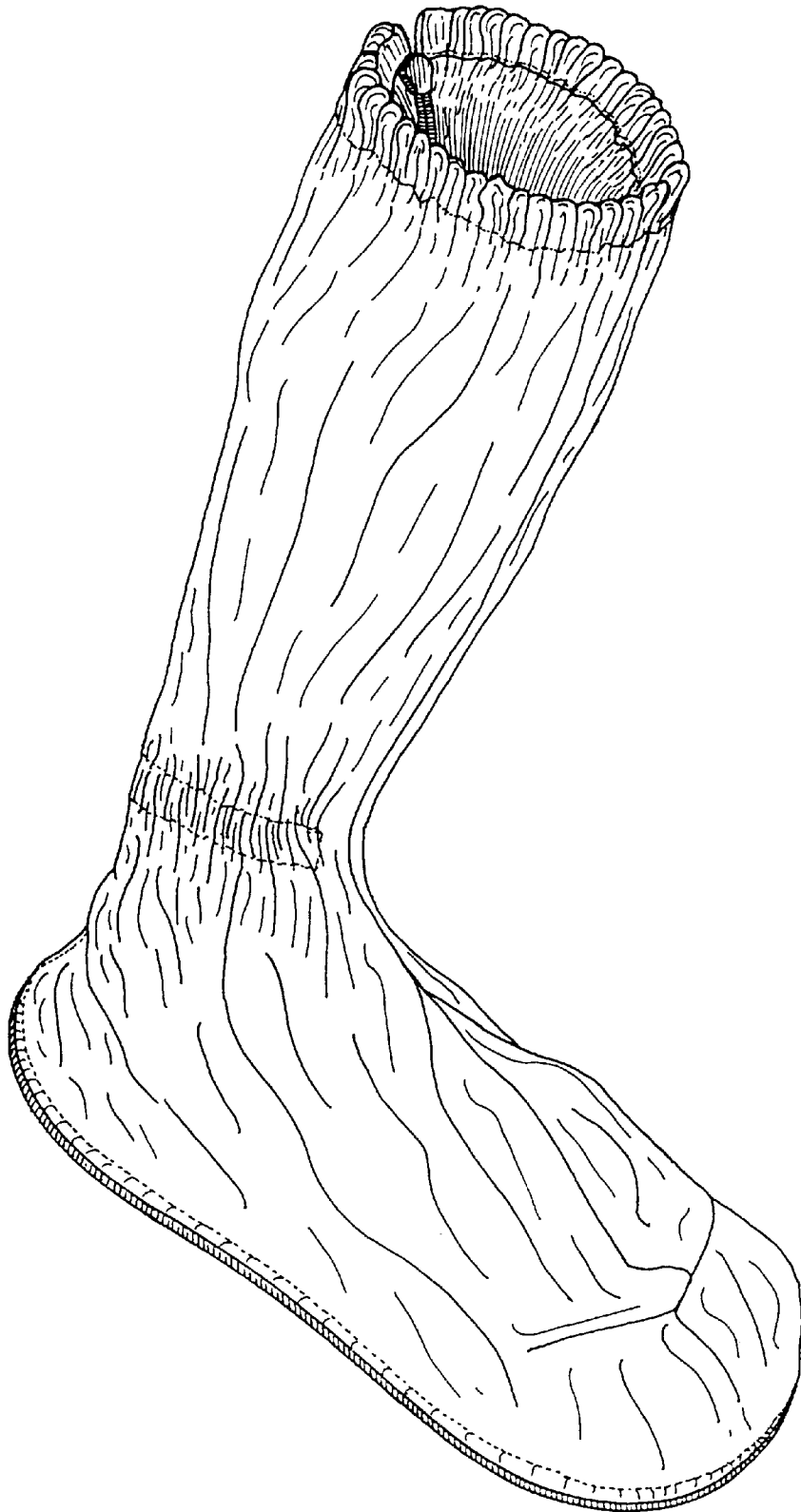

FIG. 21

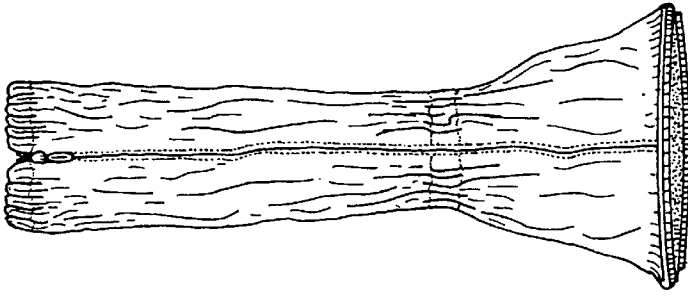

FIG. 24

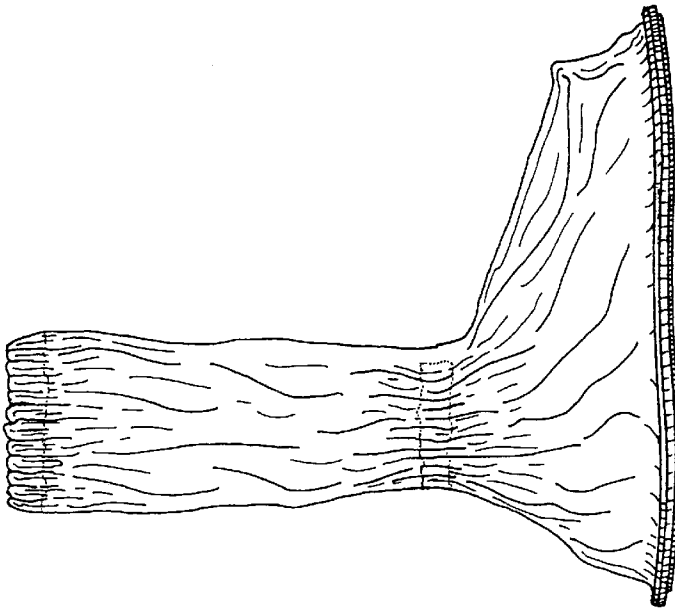

FIG. 23

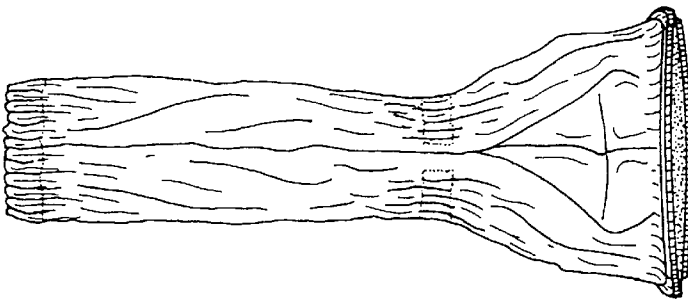
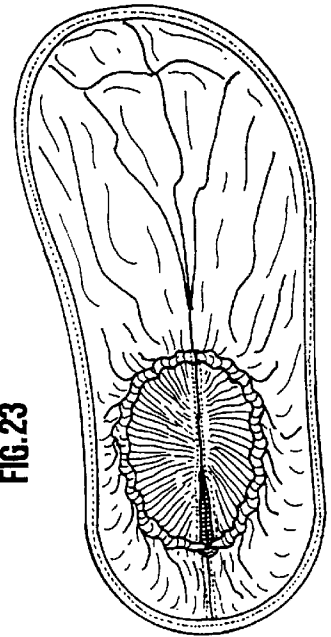

FIG. 22

FIG. 25



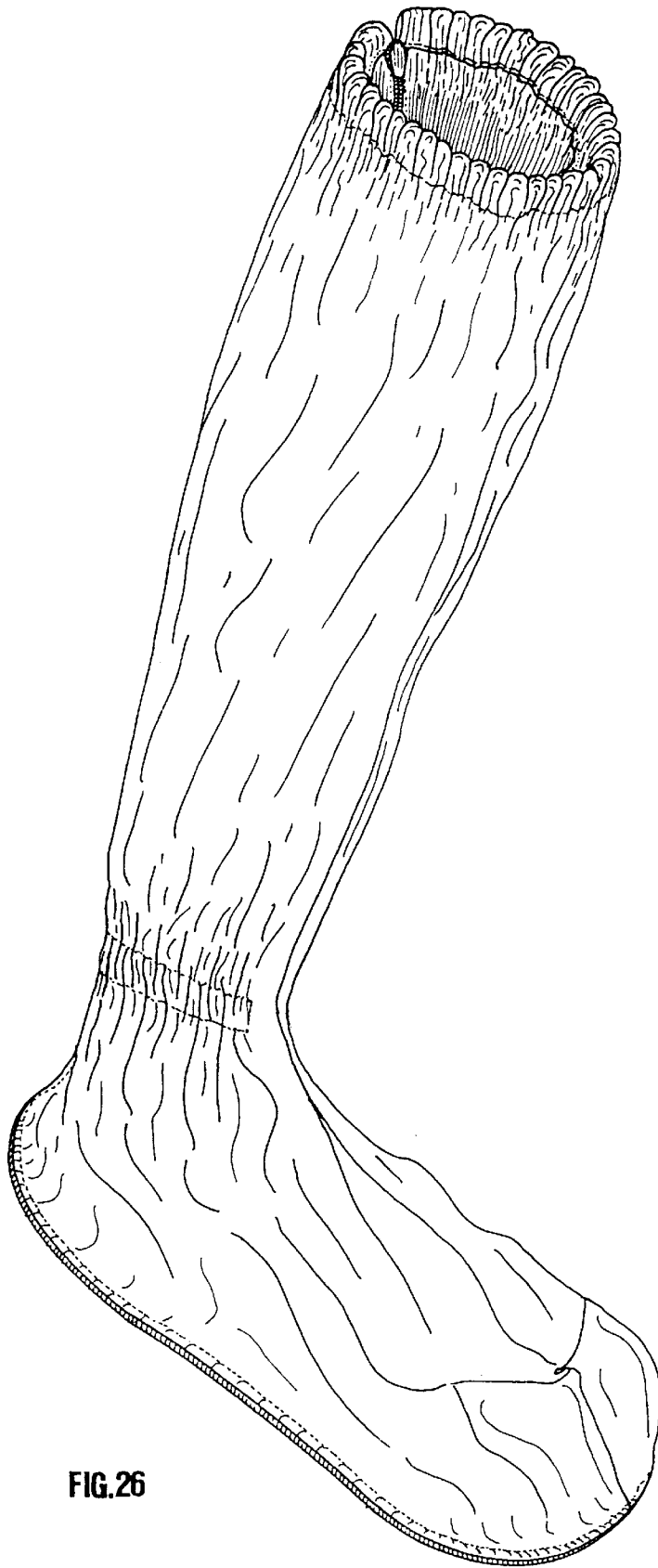

FIG. 26

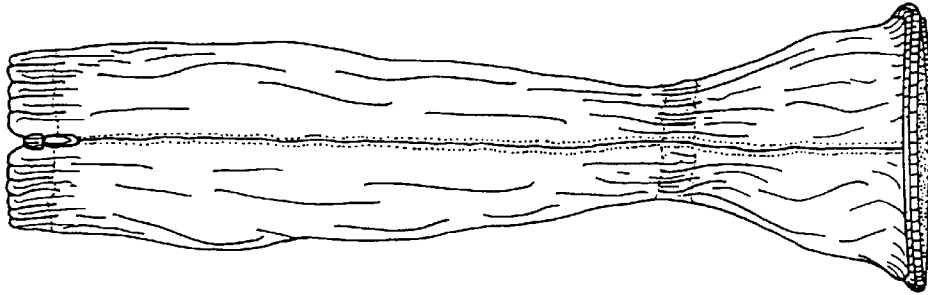

FIG. 29

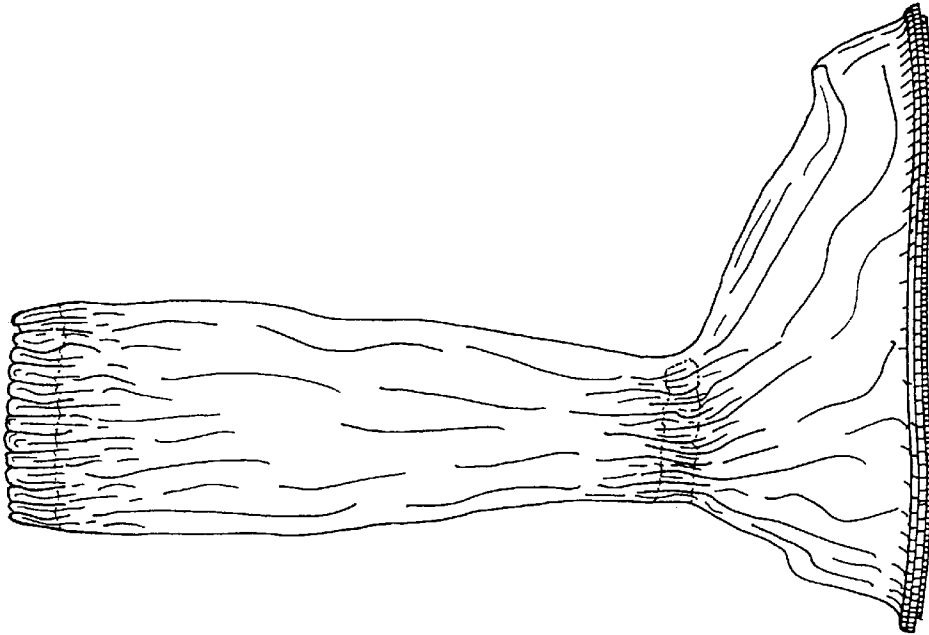

FIG. 28

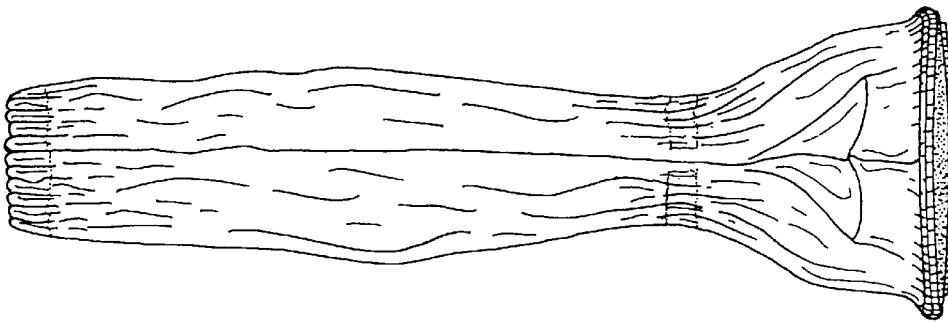

FIG. 27

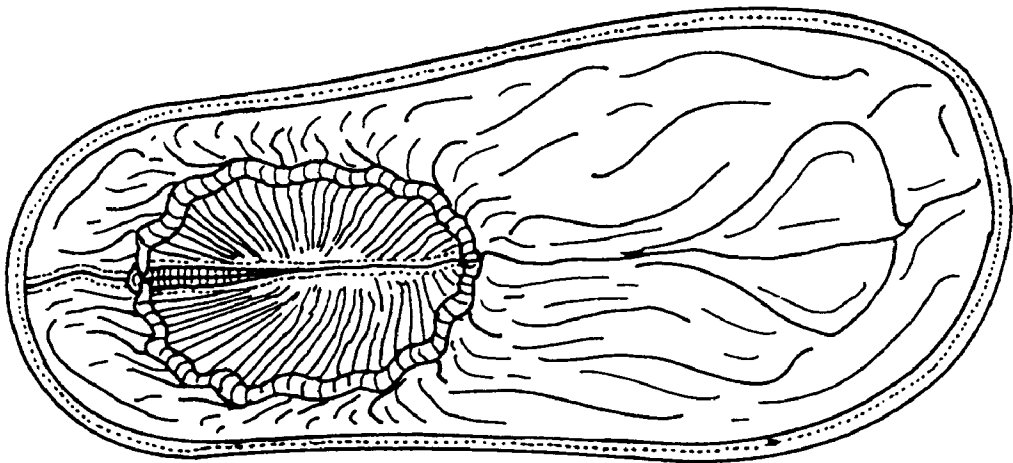

FIG. 30