



US007050640B1

(12) **United States Patent**
Acharya et al.

(10) **Patent No.:** **US 7,050,640 B1**
(45) **Date of Patent:** **May 23, 2006**

(54) **WAVELET ZEROTREE IMAGE CODING OF ORDERED BITS**

(75) Inventors: **Tinku Acharya**, Chandler, AZ (US);
Prabir K. Biswas, Kharagpur (IN);
Niloy J. Mitra, Calcutta (IN)

(73) Assignees: **Intel Corporation**, Santa Clara, CA (US); **Indian Institute of Technology**, Kharagpur (IN)

(*) Notice: Subject to any disclaimer, the term of this patent is extended or adjusted under 35 U.S.C. 154(b) by 647 days.

(21) Appl. No.: **09/723,123**

(22) Filed: **Nov. 27, 2000**

Related U.S. Application Data

(63) Continuation-in-part of application No. 09/390,255, filed on Sep. 3, 1999.

(51) **Int. Cl.**
G06K 9/36 (2006.01)

(52) **U.S. Cl.** **382/240**; 382/236; 382/248

(58) **Field of Classification Search** 382/236, 382/238, 240, 248; 375/240.11, 240.19
See application file for complete search history.

(56) **References Cited**

U.S. PATENT DOCUMENTS

5,321,776 A 6/1994 Shapiro 382/56

5,563,960 A	10/1996	Shapiro	382/239
5,748,786 A	5/1998	Zandi et al.	382/240
5,777,678 A *	7/1998	Ogata et al.	375/240.11
6,125,201 A *	9/2000	Zador	382/166
6,144,773 A	11/2000	Kolarov et al.	382/240
6,157,746 A *	12/2000	Sodagar et al.	382/240
6,222,941 B1 *	4/2001	Zandi et al.	382/232
6,269,192 B1 *	7/2001	Sodagar et al.	382/240
6,359,928 B1	3/2002	Wang et al.	375/240.06
6,393,060 B1 *	5/2002	Jeong	375/240.19
2002/0048405 A1 *	4/2002	Zandi et al.	382/232

FOREIGN PATENT DOCUMENTS

EP	0 892 557 A1	1/1999
EP	0 905 978 A2	3/1999
EP	0 920 213 A2	6/1999
EP	0 926 896 A2	6/1999
WO	PCT/US02/16357	5/2002

* cited by examiner

Primary Examiner—Yon J. Couso

(74) *Attorney, Agent, or Firm*—Trop, Pruner & Hu, P.C.

(57) **ABSTRACT**

A computer system includes a memory and a processor. The memory stores a program to cause the processor to provide error data that indicate motion in an image. The processor represent each error signal as a collection of ordered bits, and the processor codes the bits of each order to indicate zerotree roots that are associated with the order.

15 Claims, 9 Drawing Sheets

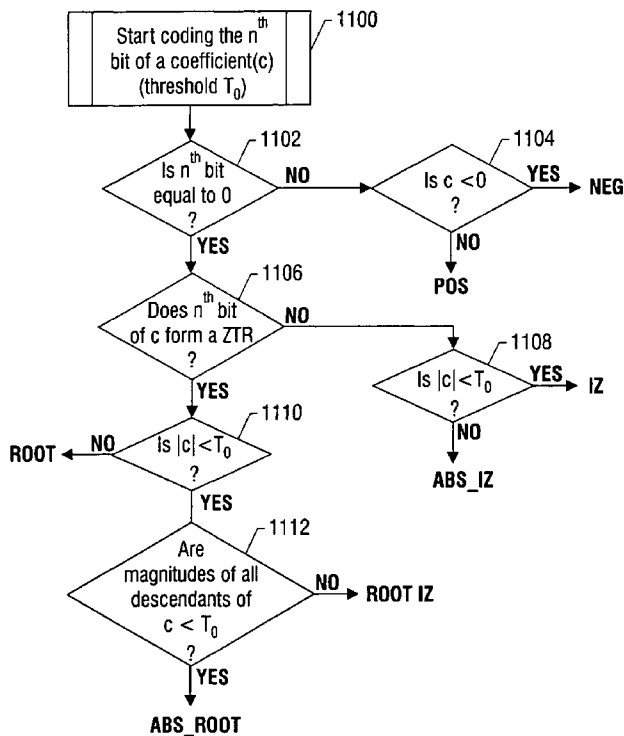

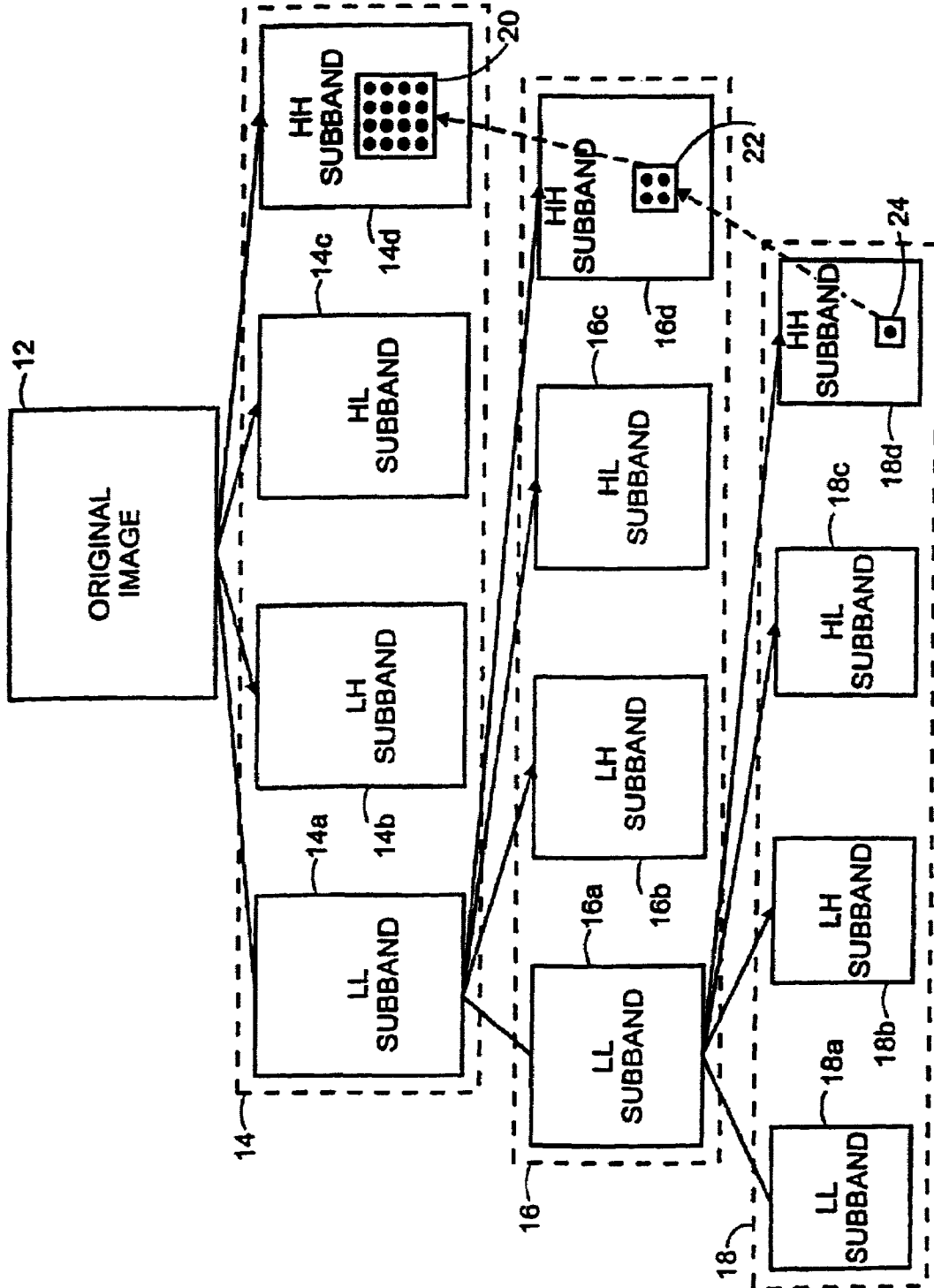

FIG. 1 (PRIOR ART)

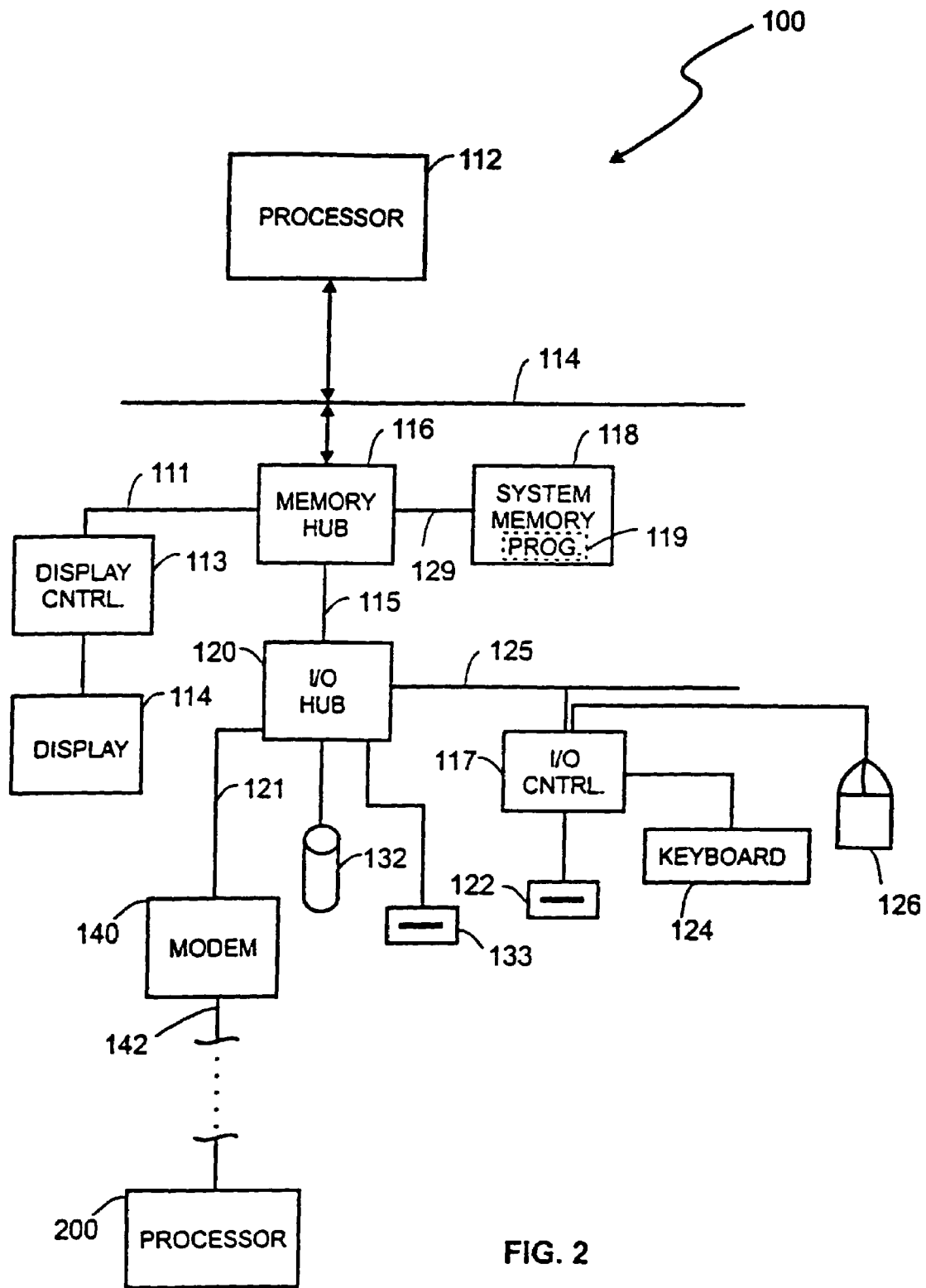

FIG. 2

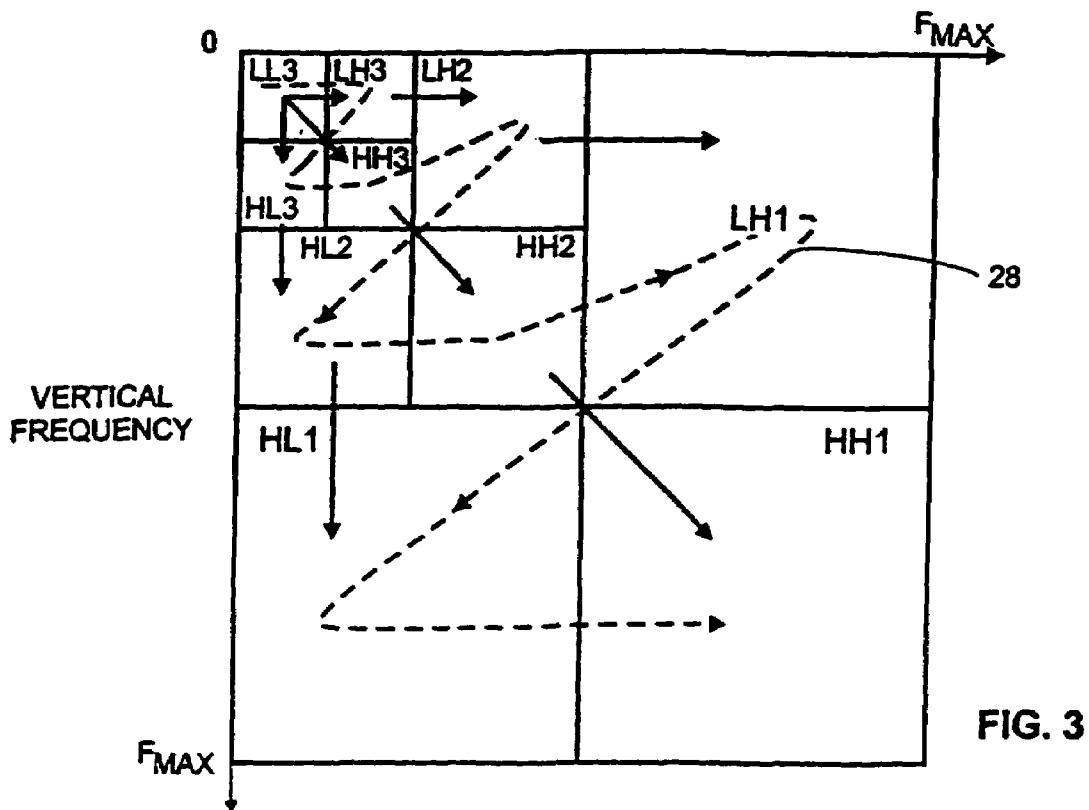

FIG. 3

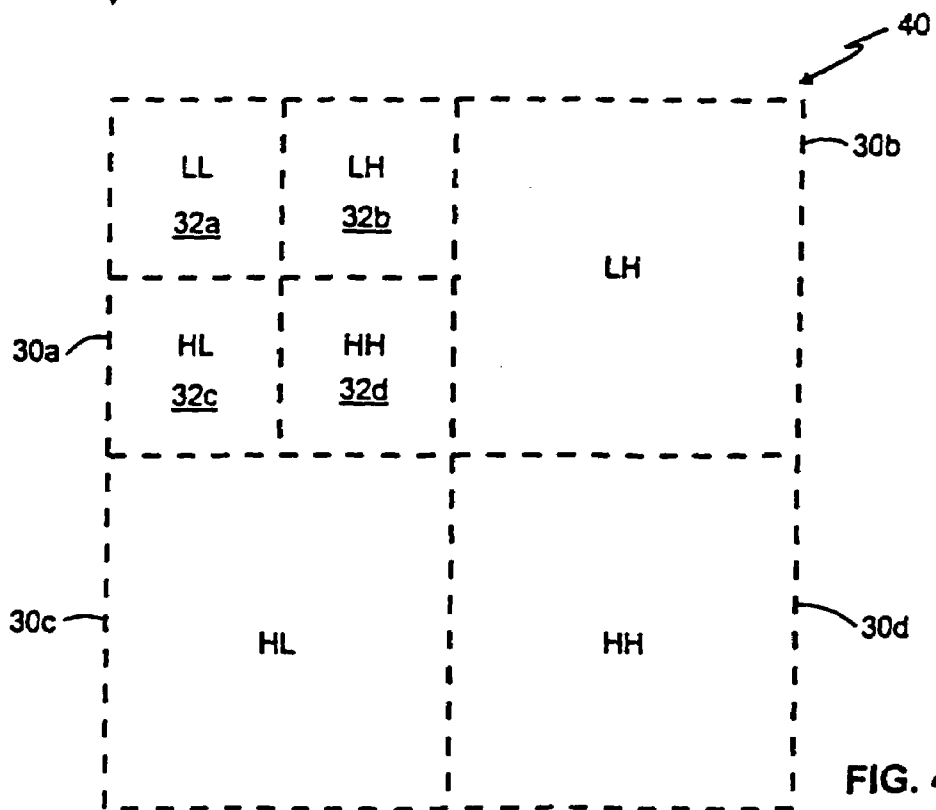

FIG. 4

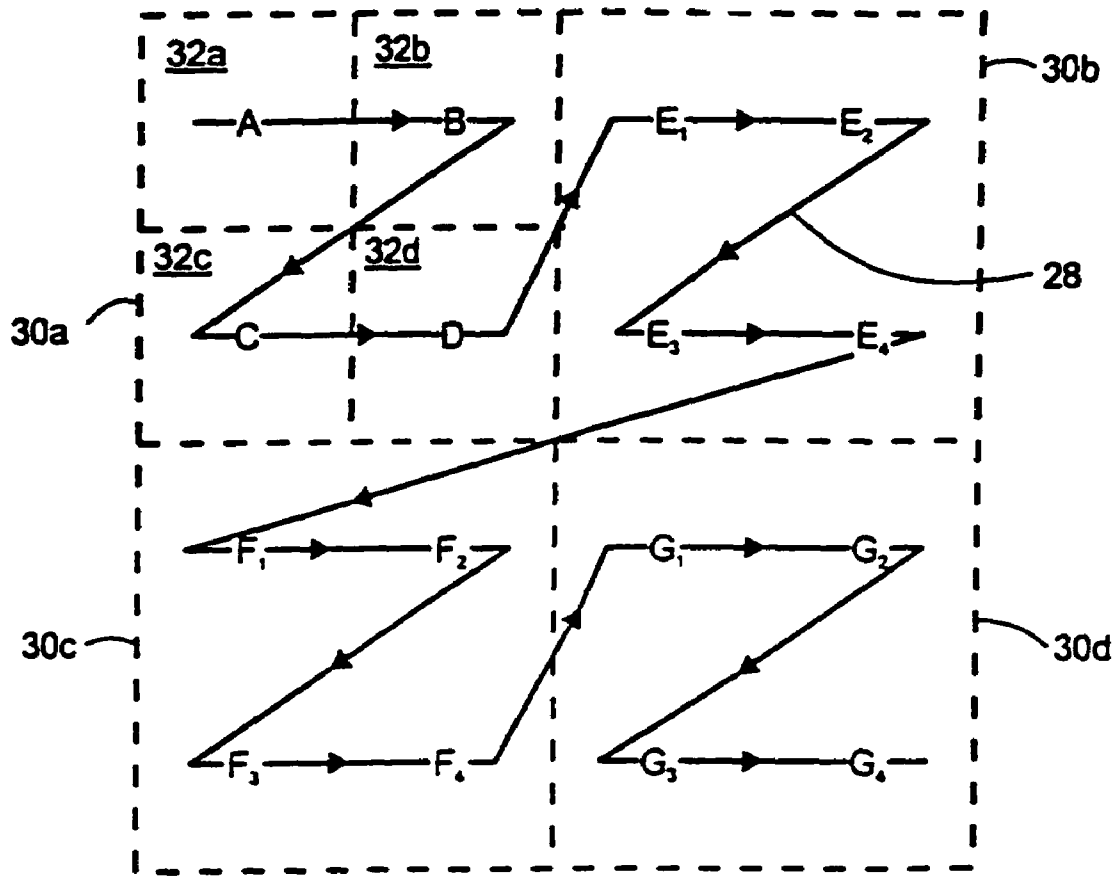

FIG. 5



FIG. 6

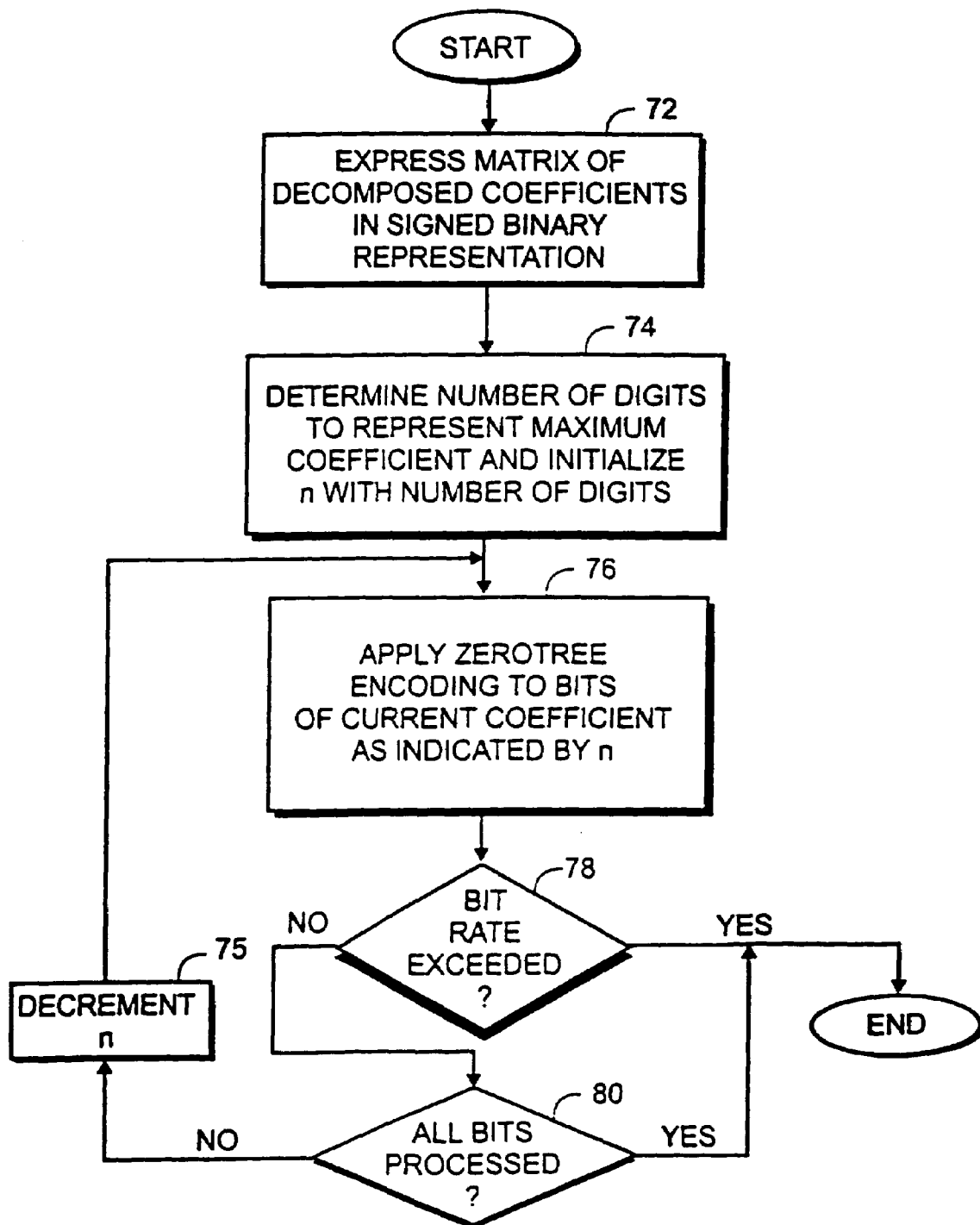

FIG. 7

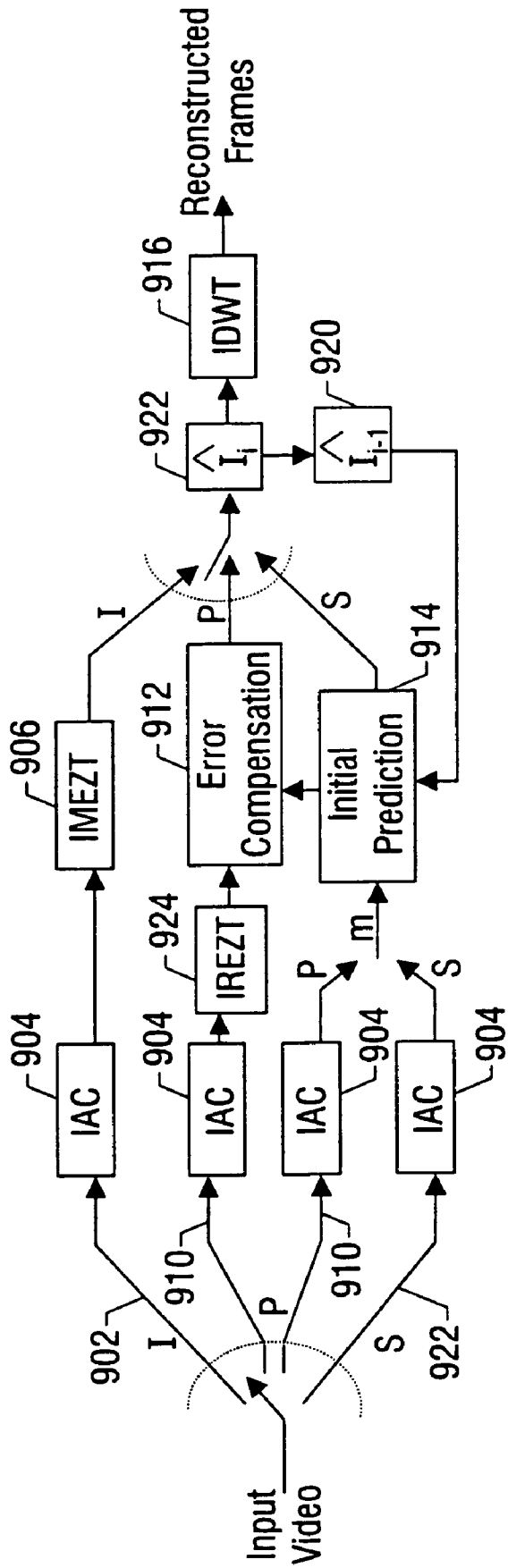

FIG. 9

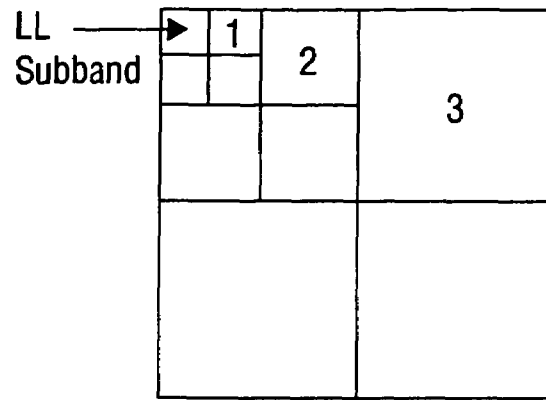

FIG. 10

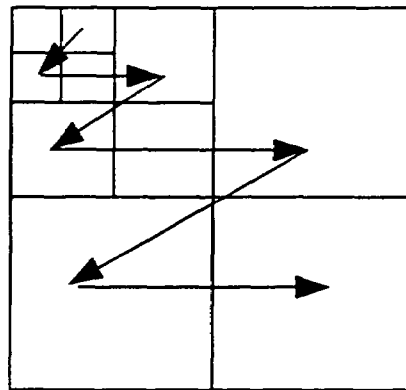

FIG. 12

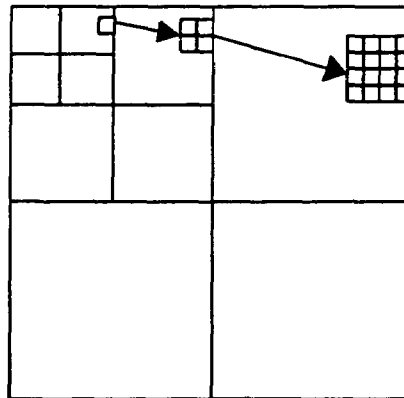

FIG. 13

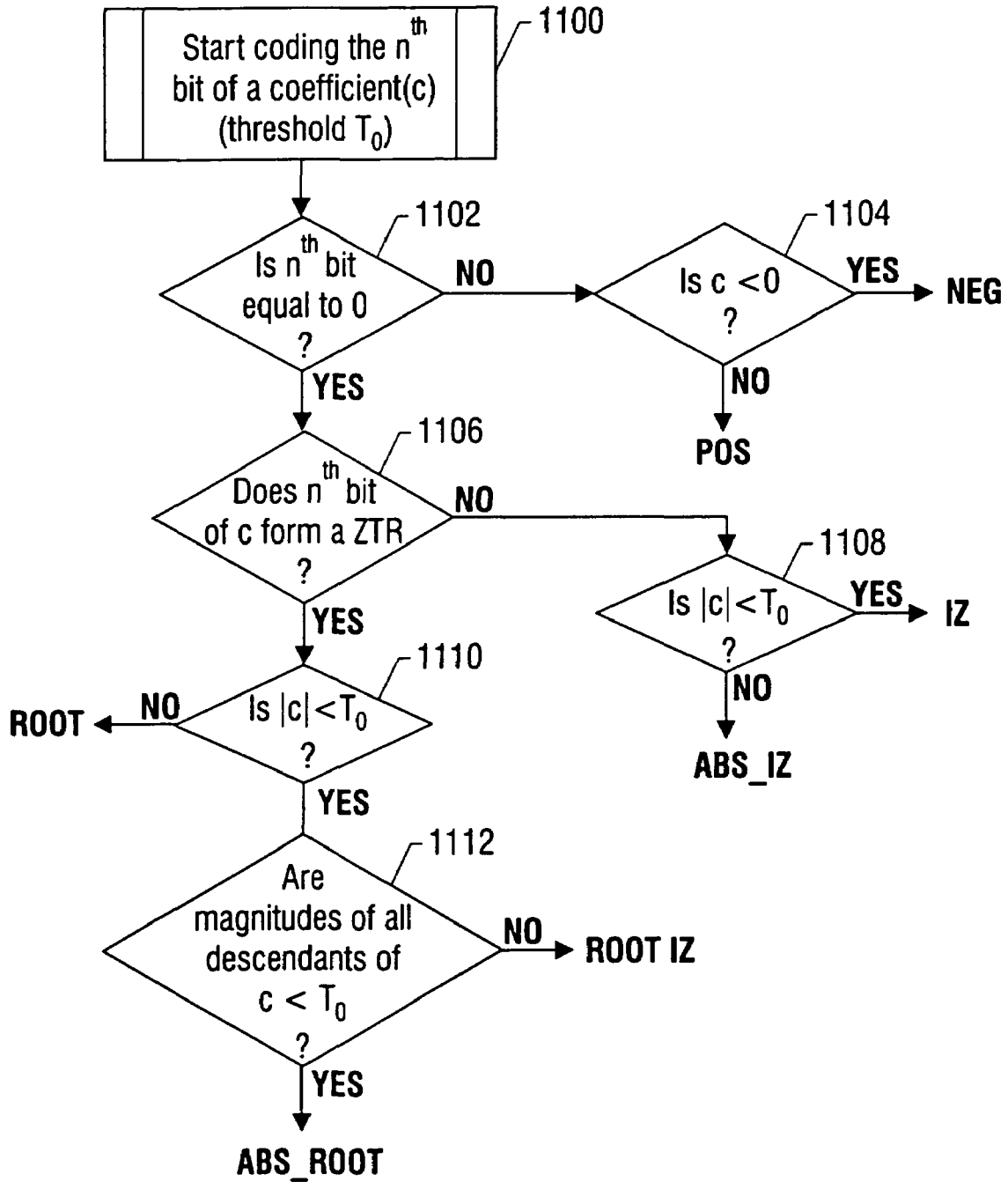

FIG. 11

WAVELET ZEROTREE IMAGE CODING OF ORDERED BITS

CROSS-REFERENCE TO RELATED APPLICATION

This is a continuation-in-part of patent application Ser. No. 09/390,255 filed on Sep. 3, 1999.

BACKGROUND

The invention generally relates to encoding of wavelet data, such as zerotree encoding of wavelet transformed error data, for example.

Data compression typically removes redundant information from a set of data to produce another set of data having a smaller size. This smaller size may be beneficial, for example, for purposes of transmitting the data over a bus or network.

For example, the pixel intensities of an image may be indicated by a set of coefficients, and these coefficients may be represented by digital image data. For purposes of compressing the image data, the data may be transformed to reveal redundant information, i.e., redundant information may be removed via data compression. For example, the image data may be transformed pursuant to a wavelet transformation, a transformation that effectively decomposes the image into spatially filtered images called frequency subbands. In this manner, the subbands may reveal a significant amount of redundant information that may be removed by compression techniques.

Referring to FIG. 1, as an example, image data that indicates pixel intensities of an image **12** may undergo wavelet transformations to decompose the image **12** into subbands. Due to the nature of the transformations, the subbands appear in different decomposition levels (levels **14**, **16** and **18**, as examples). In this manner, to decompose the original image **12** into subbands **14a**, **14b**, **14c** and **14d** of the first decomposition level **14**, the one dimensional Discrete Wavelet Transform (DWT) is applied row-wise and then column-wise. In one dimensional DWT, the signal (say a row-wise) is first low-pass filtered and sub-sampled by dropping the alternate filtered output to produce the low-frequency subband (L) which is half the size of the original signal. Then the same signal is high-pass filtered and similarly sub-sampled to produce the high-frequency subband (H) which is half the size of the original signal. When the same one dimensional operation is applied column-wise on the L subband, it produces two subbands LL and LH. Similarly, applying the same one dimensional operation column-wise on the H subband, it produces two subbands HL and HH subbands.

As a result after two-dimensional Discrete Wavelet Transform, the original image **12** is decomposed into four subbands: the LL subband **14a**, the LH subband **14b**, HL subband **14c** and HH subband **14d**. Sizes of the row and column of each of these subbands is half the sizes of the row and column of the original images due to the sub-sampling operation. The values of these subbands are called the wavelet coefficients and hence the subbands may be represented by an associated matrix of wavelet coefficients.

The LL subband **14a** indicates low frequency information in both the horizontal and vertical directions of the image **12** and typically represents a considerable amount of information present in the image **12** because it is nothing but the sub-sampled version of the original image **12**. The LH subband **14b** indicates low frequency information in the

horizontal direction and high frequency information in the vertical direction, i.e., horizontal edge information. The HL subband **14c** indicates high frequency information in the horizontal direction and low frequency information in the vertical direction, i.e., vertical edge information. The HH subband **14b** indicates high frequency information in the horizontal direction and high frequency information in the vertical direction, i.e., diagonal edge information.

Since LL subband **14a** is nothing but the sub-sampled version of the original image, it maintains the spatial characteristics of the original image. As a result, the same DWT decomposition can be further applied to produce four subbands that have half the resolution of the LL subband **14a** in both the vertical and horizontal directions: the LL subband **16a**, LH subband **16b**, HL subband **16c** and HH subband **16d**. Hence the LL subband **16a** is again the sub-sampled version of the LL subband **14a**. Hence LL subband **16a** can be further decomposed to four subbands that have half of its resolution in both horizontal and vertical directions: LL subband **18a**, LH subband **18b**, HL subband **18c** and HH subband **18d**.

The subbands of the lower decomposition levels indicate the information that is present in the original image **12** in finer detail (i.e., the subbands indicate a higher resolution version of the image **12**) than the corresponding subbands of the higher decomposition levels. For example, the HH subband **18d** (the parent of the HH subband **16d**) indicates the information that is present in the original image **12** in coarser detail than the HH subband **16d** (the child of the HH subband **18d**), and the HH subband image **14d** (another descendant of the HH subband **18d**) indicates the information that is present in the original image **12** in finer detail than the HH **16d** and **18d** subbands. In this manner, a pixel location **24** of the HH subband image **18d** corresponds to four pixel locations **22** of the HH subband **16d** and sixteen pixel locations **20** of the HH subband **14d**.

Due to the relationship of the pixel locations between the parent subband and its descendants, a technique called zerotree coding may be used to identify wavelet coefficients called zerotree roots. In general, a zerotree root is a wavelet coefficient that satisfies two properties: the coefficient has an insignificant intensity, and all of the descendants of the coefficient have insignificant intensities with respect to a certain threshold. Thus, due to this relationship, a chain of insignificant coefficients may be indicated by a single code, a technique that compresses the size of the data that indicates the original image. As an example, if the wavelet coefficient for the location **24** is a zerotree root, then the wavelet coefficients for the locations **20**, **22** and **24** are insignificant and may be denoted by a single code.

The coding of each decomposition level typically includes two passes: a dominant pass to determine a dominant list of wavelet coefficients that have not been evaluated for significance and a subordinate pass to determine a subordinate list of wavelet coefficients that have been determined to be significant. During the subordinate pass, a threshold may be calculated for each subband and used to evaluate whether coefficients of the subband are insignificant or significant. Unfortunately, due to the computational complexity, the above-described compression technique may be too slow for some applications, such as an interactive video compression application, for example.

Thus, there is a continuing need for an arrangement that addresses one or more of the above-stated problems.

BRIEF DESCRIPTION OF THE DRAWINGS

FIG. 1 is an illustration of the hierarchical order of subbands produced by wavelet transformations;

FIG. 2 is a schematic diagram of a computer system according to an embodiment of the invention;

FIG. 3 is an illustration of a scanning path to determine zerotree roots according to an embodiment of the invention;

FIG. 4 is an illustration of the organization of a wavelet coefficient matrix according to an embodiment of the invention;

FIG. 5 is an illustration of a scanning path for a wavelet coefficient matrix;

FIG. 6 is an illustration of a path that is traversed to locate zerotree roots;

FIG. 7 is a flow chart illustrating the execution of a program to encode wavelet coefficients according to an embodiment of the invention;

FIG. 8 is a block depiction of a codec in accordance with one embodiment of the present invention;

FIG. 9 is a block diagram of a sequence decoder in accordance with one embodiment of the present invention;

FIG. 10 depicts a scanning pattern in one embodiment of the present invention;

FIG. 11 is a flow chart in accordance with one embodiment of the present invention;

FIG. 12 is a diagram showing the scanning pattern for embedded coding in accordance with one embodiment of the present invention; and

FIG. 13 is a diagram showing the parent/child relationship between blocks in accordance with one embodiment of the present invention.

DETAILED DESCRIPTION

Referring to FIG. 2, an embodiment 119 of a compression program, in accordance with one embodiment of the invention, may enable a processor 112 to encode wavelet coefficients in a bit-wise fashion in a technique which may be called modified embedded zerotree (MEZT) coding. In this manner, instead of classifying the wavelet coefficients (as zerotree roots or isolated zeros, as examples), the processor 112 may produce codes to classify the bits of the wavelet coefficients. For example, in some embodiments, the processor 112 may classify a particular bit as being either a zerotree root, an isolated zero, a positive node or a negative node. Unlike conventional zerotree coding schemes, thresholds are not computed to identify insignificant values, as the "0" bit is treated as being insignificant and the "-1" and "1" bits are treated as being significant.

In this manner, the processor 112 may generate one of the following codes to classify a particular bit: a "P" code to indicate a positive node if the bit indicates a "1"; an "N" code to indicate a negative node if the bit indicates a "-1"; an "R" code to indicate that a "0" bit is a zerotree root; and an "IZ" code to indicate that a "0" bit is an isolated zero. In some embodiments, a particular bit is classified as a negative node only if the bit is the most significant nonzero bit and the bit indicates a "-1." For example, for a coefficient of "-3" that is represented by the three bits "-011," the processor 112 generates an N code to represent the middle bit. However, for this example, the processor 112 generates a P code to represent the least significant bit.

For purposes of providing the wavelet coefficients, the processor 112 may, via wavelet transformations, decompose coefficients that represent pixel intensities of an original image. These wavelet coefficients, in turn, form subbands

that are located in multiple decomposition levels. To classify the bits, the processor 112, in some embodiments, may execute the program 119 to process the bits based on their associated bit position, or order. In this manner, the bits of each bit order form a hierarchical tree that the processor 112 may traverse to classify each of the bits of the tree as being either a zerotree root, an isolated zero, a negative node or a positive node. Thus, as an example, the most significant bits of the wavelet coefficients (this bit may also be zero) are associated with one hierarchical tree (and one bit order), and the next most significant bits are associated with another hierarchical tree (and another bit order).

For example, if the absolute maximum wavelet coefficient is represented by three bits (as an example), then all of the wavelet coefficients may be represented by three bits. Therefore, for this example, three hierarchical trees are formed. In this manner, the processor 112 produces a code for each bit based on its indicated value (i.e., "-1," "0," or "1") and possibly (if the bit indicates a "0") its position in the associated hierarchical tree.

In some embodiments, the processor 112 indicates the P, N, IZ and R codes via a bit stream that progressively indicates a more refined (i.e., a higher resolution) version of the original image over time. For example, the processor 112 may use the bits "00" to indicate the "P" code, the bits "01" to indicate the "N" code, the bits "10" to indicate the "R" code and the bits "11" to indicate the IZ code. Other coding schemes are possible. The progressive nature of the bit stream is attributable to the order in which the processor 112 processes the bit orders. For example, in some embodiments, the processor 112 may process the bit orders in a most significant first fashion. Therefore, the processor 112 may initially produce code for all the bits that have the highest bit order, then produce code for all of the bits that have the next highest bit order, etc. As a result of this progressing coding, the resultant bit stream may initially indicate a coarser version of the original image. However, more refinements to the image are indicated by the bit stream over time, as the processor 112 produces the codes for the bits having the lower bit orders. Thus, in some embodiments, the resolution of the image that is indicated by the bit stream improves over time, a feature that may be desirable for bandwidth-limited systems. As a result, a decrease in resolution of the reconstructed image may be traded for a decrease in communication bandwidth.

Referring to FIG. 3, in some embodiments, the processor 112 process the bits of each order in a predefined sequence. For example, for a particular bit order, the processor 112 may begin with the highest decomposition level and produce codes for the bits of the highest decomposition level before proceeding to produce codes for the bits of the next highest decomposition level. The processor 112 produces code(s) for the bit(s) of the LL subband and, then for each decomposition level, produces code(s) for the bit(s) of the LH subband, subsequently, produces code(s) for the bit(s) of the HL subband and lastly, produces code(s) the bit(s) of the HH subband.

As an example, the wavelet coefficients produced by a two level decomposition may be arranged in a matrix 40 that is depicted in FIG. 4. In this manner, the matrix 40 may be viewed as being subdivided into four quadrants 30a, 30b, 30c and 30d. The upper right 30b, lower left 30c and lower right 30d quadrants includes the coefficients for the LH, HL and HH subband images, respectively, of the first decomposition level. The coefficients for the LL, LH, HL and HH subband images of the second decomposition level are located in the upper left 32a, upper right 32b, lower left 32c

5

and lower right 32d quadrants of the upper left quadrant 30a. The coefficients produced by further decomposition may be arranged in a similar manner. For example, for a third level of decomposition, the upper left quadrant 32a includes the wavelet coefficients of the LL, LH, HL and HH subbands of the third decomposition level.

If the coefficient matrix that indicates the pixel intensities for the original image is a 4x4 matrix, then the matrix 40 may be of the form that is depicted in FIG. 5. In this manner, the LL, LH, HL and HH subband images of the second decomposition level each have one coefficient, represented by "A" (for the LL subband image), "B" (for the LH subband image), "C" (for the HL subband image) and "D" (for the HH subband image), respectively. As depicted in FIG. 5, for the first decomposition level, the coefficients for the LH, HL and HH subband images are represented by the following respective matrices:

$$\begin{bmatrix} E_1 & E_2 \\ E_3 & E_4 \end{bmatrix}, \begin{bmatrix} F_1 & F_2 \\ F_3 & F_4 \end{bmatrix}, \begin{bmatrix} G_1 & G_2 \\ G_3 & G_4 \end{bmatrix}$$

It is noted that each coefficient of the second decomposition level (except A), is associated with at least four coefficients of the first decomposition level, i.e., each coefficient of the first decomposition level has at least four descendant coefficients in the second decomposition level. Therefore, each bit in the first decomposition level has at least four descendant coefficients in the second decomposition level.

For each bit order, the processor 112 may process the bits in the scanning sequence described above. If a particular bit indicates a "1" or a "-1," then the processor 112 generates the P or N code and proceeds to process the next bit in the scanning sequence. However, if a particular bit indicates a "0," then the processor 112 may trace the bit through its descendants to determine if the bit is an isolated zero or a zerotree root. The coefficients in the LL subband are simply entropy encoded.

As an example, to produce the code for the least significant bit (called D(1)) of the D coefficient (located in the HH subband of the second decomposition level), the processor 112 determines whether the D(1) bit indicates a "0." If so, the processor 112 evaluates the descendant bits G1(1), G2(1), G3(1) and G4(1) of the subband HH of the first decomposition level in search of a "1" or "-1," as indicated in FIG. 6. If one of these bits indicates a "1" or "-1," then the D(1) bit is an isolated zero. Otherwise the D(1) bit is a zerotree root.

As a numeric example, a 4x4 coefficient matrix that indicates pixel intensities for an image may undergo a two level decomposition to form the following matrix:

$$\begin{bmatrix} 4 & 1 & 1 & 2 \\ -2 & 0 & 0 & 1 \\ 0 & 3 & 0 & 0 \\ 0 & 1 & 0 & 0 \end{bmatrix}$$

Because the maximum absolute value is "4," three bits may be used to represent the coefficients, as depicted in the following matrix:

6

$$\begin{bmatrix} 100 & 001 & 001 & 010 \\ -010 & 000 & 000 & 001 \\ 000 & 011 & 000 & 000 \\ 000 & 001 & 000 & 000 \end{bmatrix}$$

Therefore, the processor 112 begins the encoding by generating codes for the third order bits (i.e., the most significant bits, which may be zero also) of the coefficients. More particularly, to generate the codes for the third order bits, the processor 112 follows the path 28 (see FIG. 5) and produces the appropriate code for the third bit of each coefficient along the path 28. If a particular bit indicates a "0," then the processor 112 evaluates the descendants of the bit to find isolated zeros and zero roots. The coding of the third order bits by the processor 112 produces the following codes (listed in the order of production): P,R,R,R. Subsequently, the processor 112 produces the codes for the second order bits (listed in order of production): IZ,IZ,N,R,IZ,P,IZ,IZ, P,IZ,IZ. Lastly, the processor 112 produces the codes for the first order bits (listed in order of production): IZ,P,IZ,R,P, IZ,IZ,P,IZ,P,IZ,P. As described above, the processor 112 may indicate the codes via a two bit coding scheme and transmit the codes as produced via a bit stream.

As an example, another processor 200 (see FIG. 2) may use the bit stream to reconstruct the coefficient matrix that indicates the pixel in intensities of the original image in the following manner. Before the decoding begins, the processor 200 first receives an indication from the processor 112 that three levels of coding (i.e., one level for each bit order) have been used. After obtaining this information, the processor 200 may reconstruct the original coefficient matrix using the codes in the order that the codes are produced. More particularly, the processor 200 may use the codes produced by the coding of the bits of the third bit order (i.e., the first level of coding) to produce the following matrix:

$$\begin{bmatrix} 100 & 000 & 000 & 000 \\ 000 & 000 & 000 & 000 \\ 000 & 000 & 000 & 000 \\ 000 & 000 & 000 & 000 \end{bmatrix}$$

The processor 200 may use this matrix to reconstruct a coarse version (i.e., a lower resolution version) of the original image. However, if a more refined version is desired, the processor 200 may use the codes that are produced by the coding of the second bit order (i.e., the second level of coding) to produce the following matrix:

$$\begin{bmatrix} 100 & 000 & 000 & 000 \\ -010 & 000 & 000 & 000 \\ 000 & 010 & 000 & 000 \\ 000 & 000 & 000 & 000 \end{bmatrix}$$

Finally, if the processor 200 uses the codes that are produced by the coding of the bits of the first order (i.e., the third level

of coding), the processor **200** produces the original matrix of decomposed wavelet coefficients.

Referring to FIG. 7, to summarize, the compression program **119**, when executed by the processor **112** may cause the processor **112** to perform the following procedure to produce the above-described coding. First, the processor **112** may express (block **72**) a matrix of decomposed coefficients in a signed binary representation. Next, the processor **112** may determine (block **74**) the number of digits that are needed to represent the absolute value of the maximum wavelet coefficient. This processor **112** uses a variable (called *n*) that indicates the current bit order being processed by the processor **112**. In this manner, the processor **112** uses a software loop to process the bits, one bit order at a time. To accomplish this, the processor **112** produces codes (block **76**) for the bits of the current bit order the using the techniques described above. Subsequently, the processor **112** determines (diamond **78**) whether the rate of transmitted bits may exceed a predetermined bit rate. If so, the processor **112** terminates the coding for the current image to comply with the predetermined bit rate. Otherwise, the processor **112** determines (diamond **80**) if all bit orders have been processed, i.e., the processor **112** determines if *n* equals "1." If not, the processor **112** decrements (block **75**) the order that is indicated by the *n* variable by one and proceeds to block **76** to traverse the loop another time to produce codes for the bits of another bit order. Otherwise, the coding is complete.

Referring back to FIG. 2, in some embodiments, the processor **112** may be part of a computer system **100**. The computer system **100** may include a bridge, or memory hub **116**, and the processor **112** and the memory hub **116** may be coupled to a host bus **114**. The memory hub **116** may provide interfaces to couple the host bus **114**, a memory bus **129** and an Accelerated Graphics Port (AGP) bus **111** together. The AGP is described in detail in the Accelerated Graphics Port Interface Specification, Revision 1.0, published on Jul. 31, 1996, by Intel Corporation of Santa Clara, Calif. A system memory **118** may be coupled to the memory bus **129** and store the compression program **119**. As described above, the compression program **119**, when executed by the processor **112**, may cause the processor **112** to provide wavelet coefficients that indicate an image and represent each wavelet coefficient as a collection of ordered bits. The processor **112** codes the bits of each order to indicate zerotree roots that are associated with the order.

Among other features of the computer system **100**, a display controller **113** (that controls the display **114**) may be coupled to the AGP bus **11**. A hub communication link **115** may couple the memory hub **116** to another bridge circuit, or input/output (I/O) hub **120**. In some embodiments, the I/O hub **120** includes interfaces to an I/O expansion bus **125** and a Peripheral Component Interconnect (PCI) bus **121**. The PCI Specification is available from The PCI Special Interest Group, Portland, Oreg. 97214.

A modem **140** may be coupled to the PCI bus **121** to a telephone line **142**. In this manner, the modem **140** may provide an interface that permits the bit stream that is produced by the processor **112** to be communicated to the processor **200**. The I/O hub **120** may also include interfaces to a hard disk drive **132** and a CD-ROM drive **133**, as examples. An I/O controller **117** may be coupled to the I/O expansion bus **125** and receive input data from a keyboard **124** and a mouse **126**, as examples. The I/O controller **117** may also control operations of a floppy disk drive **122**. Copies of the program **119** may be stored on, as examples, the hard disk drive **132**, a diskette or a CD-ROM, as just a few examples.

In the context of this application, the phrase "computer system" may generally refer to a processor-based system and may include (but is not limited to) a graphics system, a desktop computer or a mobile computer (a laptop computer, for example), as just a few examples. The term "processor" may refer to, as examples, at least one microcontroller, X86 microprocessor, Advanced RISC Machine (ARM) microprocessor, or Pentium-based microprocessor. The examples given above are not intended to be limiting, but rather, other types of computer systems and other types of processors may be included in embodiments of the invention.

Unlike still image compression, video sequence codecs need to be computationally efficient. In case of real time interactive applications, a codec may need to process video frames at a rate of 30 frames/second or higher.

The codec **800** input **802**, shown in FIG. 8, includes frames of the incoming video sequence. The frames are coded by the codec **800** as intra (I), predicted (P) or skipped (S) frames. The I frame, which is sent at regular intervals starting from the first frame, contains the result of arithmetic coding (AC) **824** on the modified embedded zerotree (MEZT) coded **826** discrete wavelet transformed (DWT) image **828**, as described previously herein. One suitable arithmetic coding technique is described in I. H. Witten et al., "Arithmetic Coding for Data Compression", Communications of the ACM, Vol. 30, No. 6, June 1987.

An error image, error frame or error data is the difference between two frames of image data. For the first frame, which is an intra or I-frame, MEZT may be applied as indicated at **826**. The next frame is the predicted or P-frame, that is not directly encoded. Instead, the difference from the first or I frame is determined at **808** and that difference is encoded at **812**.

The reconstructed predicted frame is the result of encoding error frames using reverse embedded zerotree coded error frames REZT **812** followed by inverse REZT (IREZT) **840**. REZT will be explained later. A reconstructed image **830** is then developed from the motion estimation **804** to develop the skipped or S frame **832** and the predicted or P frame **806**. The reconstructed frame **830** goes to the inverting input of summer **808**. The error compensation **816** is developed from the error frame from IREZT **840** and added to the S frame at **832** to get the P frame **806**.

The programmable switch **814** is used to select an I frame, P frame or S frame based on quality feedback. If the error determined by the IREZT **840** is very small there is no need to use that data and so the data is simply skipped or dropped and only the motion vector **804** is transmitted which is received from the block **830**. When the error is high, data is compensated or added at **813** and the P frame is used. The block **842** designates the selected frame as the previous frame for the motion estimation **804**.

Regular transmission of I frames ensures robustness of the codec **800** against any channel error and removal of accumulated reconstruction error. However, since frequent transmission of I frames may reduce the compression ratio (CR), an optimization may be used to maintain a high CR as well as robustness of the codec **800**. For the remaining frames, motion estimation **804** with respect to the previous reconstructed frames **806** is done using multi-resolution motion estimation (MRME) technique. One suitable MRME technique is described in Ya-Qin Zhang et al. "Motion-Compensated Wavelet Transform Coding for Color Video Compression", IEEE Trans. On Circuits and Systems for Video Technology, Vol. 2, No. 3, pp. 285-296, September 1992. In cases where the quality of motion estimation leads to small prediction errors, high compression is achieved by dropping

the corresponding error frames and transmitting only the motion vectors (such frames are denoted by S or skipped frames) **832**.

When the error accumulated by this process crosses a certain threshold as determined at **830**, the codec **800** is partially refreshed by transmitting the stream generated by application of AC **812** on a REZT **812** error frame along with the motion vectors **832**. Such frames, denoted by P, may be sent at an optimal frequency to maintain a high CR as well as a high peak signal to noise ratio (PSNR) of the reconstructed sequence.

Thus, switching between I, P and S frames is controlled by the energy of the error frame. The performance of the codec **800** may be primarily dependent on the efficiency of REZT **810** and hence also on the correctness and efficiency of MRME **804**.

Usually, the codec **800** sends a motion vector m from **804** and optionally an error value e from **808**. For the P frame both the motion vector m and the error value e are sent. For an S frame, only the motion vector m is sent.

The information generated by the processes described above is packed at **816**, along with a header, to generate the output bit stream **818**. The header **820** may contain information regarding the size of the frame, the length of the sequence along with the type of coding applied in each frame.

At the receiver end, shown in FIG. 9, a reverse procedure may be followed using a sequence decoder **900**. The first frame, being an I frame **902**, is easily reconstructed by performing entropy decoding **904** followed by MEZT decoding **906**.

For the other frames, the i th frame is predicted from the previously reconstructed frames $((i-1)$ th) **920** and the transmitted motion vectors **922**. In case of the P frame, the error frame **912** is added to the predicted frame **914** to complete the reconstruction process. The S frame is the motion vector without the error frame. Finally, inverse DWT (IDWT) **916** is applied to each of the frames to get the reconstructed sequence.

In one embodiment, the first block **828** of the codec **800** does the DWT operation, as shown in FIG. 8. DWT results in decomposition of each of the input frames into a multi-resolution subband structure. Unlike the discrete cosine transform (DCT), discrete wavelet transformed images contain a lower resolution version of the original image that is usually called the low-frequency subband. Parameters such as the filter coefficients, the number of decomposition levels, etc. can be chosen depending upon the image sequence and its intended application. Moreover, for two-dimensional DWT, filtering is actually applied separately along each dimension, which makes it parallelly realizable and hence suitable for real time applications.

In case of still image compression (i.e., the I frames where no prediction is applied), the matrix obtained after DWT is coded using MEZT scheme as indicated at block **826**. This is an efficient bit-plane wise embedded zerotree coding scheme.

Since DWT is a multi-resolution transform, which generates a subband hierarchy, it is quite natural to use MRME to exploit this property. The resulting multi-resolution subband structure ensures a strong correlation between the motion activities of subbands at different positions and levels. Further, the blocking artifacts generated due to the simple transitory motion model are partially smoothed by the low pass filtering during inverse DWT.

Wavelet transform decomposes a video frame into a set of sub-frames with different resolutions corresponding to dif-

ferent frequency bands. These multi-resolution frames provide a representation of the global motion vectors of the video sequence at different scales.

Although the motion activities for each sub-frame are not all identical, at the same time they are highly correlated and hence can be used as an excellent first approximation. In the MRME approach, motion vectors for higher resolution are derived from those of the lower resolution motion vectors. A variable block size approach is taken, in one embodiment, which not only reduces the search space and hence the computational time but also provides a meaningful characterization of the intrinsic motion structure (following the structure of the wavelet transformed sub-frames).

In one embodiment, the motion estimation **804** may be carried out using a three step search algorithm. But in principle, any other motion estimation technique may be suitable for applying in multiresolution hierarchical DWT subbands. The subsampled image (low-frequency subband) is first broken into blocks. Then for each block of a current frame (the frame for which motion estimation is being carried out) a matching block from a previous frame is identified using a distance criterion. The distance criterion may be a minimum mean square error, minimum mean of pixel by pixel absolute differences, or maximum matching pixel count as a few examples. Sum of Pixels by Pixel Absolute Difference (SAD) may be used as the distance criterion for choosing the best match. The frame is reconstructed at the transmitter end from the previous frame and the motion vectors for purposes of comparison.

In a three step search, SAD is calculated, at the center and at eight specific points within search window in the first step. The distances of these positions are four pixels away from center of the block of interest. The positions are the eight neighbors of a pixel. Depending upon the values of SAD at each search position, the next step search is carried out. At the next step, the search positions are along the same directions but around the position where minimum SAD was found at the previous step and the distance is reduced to two pixels instead of four pixels. The minimum SAD position is found in this step. The last step search is carried out around this position and now the distance is only one pixel. Here the window size becomes seven pixels $(4+2+1)$ along the x or y direction. So the search window is 15×15 pixels.

In the case of a full search algorithm, the number of search positions would have been $15 \times 15 = 225$. But now the total number of search positions has been reduced to only $3 \times 8 + 1 = 25$ resulting in a speed increase by a factor of nine times.

As the multi-resolution motion estimation approach may drastically reduce the computation time, more computationally involved (but better) search strategies may be used. In the extreme case, a full search may be used. Here, a search window is located around the current block and SAD is calculated for all positions within that search window. A full search may be performed as the search space is small and a better estimate of the block motions results in less prediction error, thus reducing the bit budget.

In one embodiment, the block LL may be transmitted as it is. However, motion estimation or compensation may also be implemented on this block, as it is the same image at a lower resolution. For the block HL motion prediction may be performed. The block size taken was 8×8 and the search area was restricted to a small value in this example. For the LH block the motion estimation may be done over a reduced search area by using the motion vectors calculated for the corresponding blocks in the HL subblock as an initial guess.

11

For the HH block no motion prediction may be done, since a visual system is less sensitive to changes along the diagonal direction.

For decoding, the block LL may be stored without any modification in one embodiment. For the blocks HL and LH the values are reconstructed using the associated motion vectors and the previous frame. For the block HH, the average of the motion vectors for the corresponding HL and LH positions may be used to reconstruct from the previous frame.

The REZT **810** may significantly improve the efficiency of the codec **800** because it may generate a very highly compressed bit-stream for the error frame in DWT domain. The block **810** may result in a significant reduction in computational complexity by drastically reducing the number of scans necessary for coding the error frame coefficients.

The arithmetic coding **812** performs the task of entropy coding of the symbol stream generated by the REZT **810** for the error frames. A variety of arithmetic coding schemes may be used for entropy encoding.

The DWT-based video codec **800** may be computationally efficient because of reduced computational requirements in the multi-resolution motion estimation and bit-plane wise embedded zerotree coding schemes both for DWT frames and the error frames after motion estimation and compensation. The encoding scheme may work in one as opposed to two passes. This makes the codec **800** suitable for implementation both in software and hardware.

The REZT embedded coding scheme is suitable for error images or frames. The error image can be generated by taking difference of two successive DWT images in an image sequence. In the context of video, the error frame is the difference of the original frame from the reconstructed previous frame in the DWT domain. Motion prediction followed by motion compensation leads to generation of reconstructed frames. In error frames, the efficiency is increased by applying the embedded coding in HL, LH, and HH subbands only as shown in FIG. 10. The LL subband can be transmitted without any change. The embedded coding may be performed in every bit-plane in one embodiment.

Before describing the encoding and decoding algorithm, a set of symbols (all the definitions are with respect to a certain threshold T_0 and for the n th pass of encoding or decoding) is defined as follows:

POS: If the n th bit of a coefficient is 1 and the coefficient is positive, then the n th bit is coded as POS.

NEG: If the n th bit of a coefficient is 1 and the coefficient is negative, then the n th bit is coded as NEG.

ABS_ROOT: If the coefficient as well as all its children have magnitude less than all the thresholds greater than or equal to T_0 , then the n th bit is coded as ABS_ROOT.

ROOT: If the n th bit of a coefficient as well as that of all its children are 0; and if the magnitude of the coefficient is not less than all the thresholds greater than T_0 , then the n th bit is coded as ROOT.

ROOT_IZ: If the n th bit of a coefficient as well as that of all its children are 0; and if the magnitude of the coefficient is less than all the thresholds greater than T_0 , but the magnitude of all its children are not less than all the thresholds greater than T_0 , then the n th bit is coded as ROOT_IZ.

ABS_IZ: If the n th bit of a coefficient is 0 but that of all its children are not 0; and if the magnitude of the coefficient is less than all the thresholds greater than T_0 , then the n th bit is coded as ABS_IZ.

12

IZ: If the n th bit of a coefficient is 0 and that of all its children are not 0; and if the magnitude of the coefficient is not less than all the thresholds greater than T_0 , then the n th bit is coded as IZ.

The encoding algorithm 1100 for the n th bit of a coefficient (c) in the error frame with respect to a threshold T_0 , shown in FIG. 11, begins by determining whether the n th bit is equal to zero, at diamond 1102. If not, a check at diamond 1104 determines whether the coefficient is less than zero. If so, the bit is labeled negative and if not, the bit is labeled positive.

If the n th bit is equal to zero as determined at diamond 1102, a check at diamond 1106 determines whether n th bit of the coefficient forms a zerotree. If not, a check at diamond 1108 determines whether or not the absolute value of the coefficient is greater than the threshold T_0 . If so, the bit is labeled an isolated zero and if not it is labeled an absolute isolated zero.

If the n th bit of the coefficient forms a zerotree as determined at diamond 1106, a check at diamond 1110 determines whether the absolute value of the coefficient is less than T_0 . If not, the bit is labeled a root. If so, a check at diamond 1112 determines whether the magnitudes of all the descendants of the coefficient are less than T_0 . If so, the bit is labeled an absolute root and if not it is labeled a root isolated zero.

The error matrices (or frames) are discrete wavelet transformed (DWT) and the resultant subbands are of the form as shown in FIG. 12. The labels (1,2,3) indicate the level number of the subbands.

The starting threshold is taken as 1 in one example. In each successive pass the threshold is doubled. The total number of such pass is $\lfloor \log_2(\max) \rfloor + 1$, where max denotes the maximum value among the magnitudes of all the coefficients to be encoded. The scanning pattern for the coefficients is shown in FIG. 12.

The parent-child relation for the DWT coded frames is shown in FIG. 13. The four pixels at level 2 are the children of the pixel marked in level 1. The sixteen pixels at level 3 are also the descendants of marked pixel in the 1st level.

In each pass, whenever a coefficient is coded as ABS_ROOT, ABS_IZ or ROOT_IZ, the corresponding positions are suitably marked against further scanning. However, for ABS_IZ or ROOT_IZ, the marks are valid only for the ongoing pass.

The following hypothetical example is given to aid in understanding of the coding scheme:

	Subband #1	Subband #2	
	001 001 000 010	100 001 001 000	000 000 100 011
		000 010 000 000	000 001 001 000

In this example, only a part of the error matrix is shown. Encoding of the rest of the matrix follows the same algorithm and hence its coding/decoding has not been shown in details. The numbers shown are in the binary representation. For convenience of representation, the seven symbols explained before are coded using the following abbreviations:

13

POS: P	NEG: N	ROOT: R	ABS_ROOT: r
ROOT_IJ: ~	IJ: I	ABS_IJ: i	

For encoding of this matrix, the number of passes required is given by $\log_2(\max)+1$. In the above example $\max=4$ (100) and so the total number of passes=3, i.e. pass_index varies from 1 to 3.

For pass_index=1, T_0 (threshold)=1.

The symbols generated for subband #1 for the least significant bits are P, P, ~, I. The first and second coefficients (row-wise) are "1" so they are positive and are labeled "P". The first coefficient in the next row is root isolated zero as indicated by the fact that all of the children (in the lower left quadrant of subband #2) are zero. Then none of the children need to be encoded and they are so marked (as indicated below by the underline). This analysis may be done as part of a single pass.

The marked-matrix after this stage with underlining being used to indicate bits that are not to be traversed/coded for the ongoing pass and an overline being used to indicate bits that are not to be traversed/coded for the remaining part of the encoding:

<u>001</u>	<u>001</u>	100	001	000	000
<u>000</u>	<u>010</u>	001	000	100	011
		<u>000</u>	<u>010</u>	000	001
		<u>000</u>	<u>000</u>	001	000

The symbols generated for subband #2 are R, P, r, r, P, r, R, P, r, P, P, r. The underlined least significant bits above were marked and therefore those bits are not coded.

The marked-matrix after this stage is as follows:

<u>001</u>	<u>001</u>	100	001	<u>000</u>	<u>000</u>
<u>000</u>	<u>010</u>	001	000	100	011
		<u>000</u>	<u>010</u>	000	001
		<u>000</u>	<u>000</u>	001	000

After an end of pass adjustment, the marked-matrix becomes:

<u>001</u>	<u>001</u>	100	001	<u>000</u>	<u>000</u>
<u>000</u>	<u>010</u>	001	000	100	011
		000	010	000	001
		000	000	001	000

For pass_index=2, T_0 (threshold)=1*2=2;

The symbols generated for subband #1 are ~, i, P. The marked-matrix after this stage is then:

<u>001</u>	<u>001</u>	100	001	<u>000</u>	<u>000</u>
<u>000</u>	<u>010</u>	<u>000</u>	000	100	011
		000	010	000	001
		000	000	001	000

14

The symbols generated for subband #2 are R, P, r, P, r, r, r, r. The marked-matrix after this stage is:

5	<u>001</u>	<u>001</u>	100	001	<u>000</u>	<u>000</u>
	<u>000</u>	<u>010</u>	001	000	100	011
			<u>000</u>	<u>010</u>	<u>000</u>	<u>001</u>
			<u>000</u>	000	001	000

After end of pass adjustment, marked-matrix becomes:

15	<u>001</u>	<u>001</u>	100	001	<u>000</u>	<u>000</u>
	<u>000</u>	<u>010</u>	001	000	100	011
			<u>000</u>	<u>010</u>	<u>000</u>	<u>001</u>
			<u>000</u>	000	001	000

For pass_index=3, T_0 (threshold)=2*2=4. The symbol generated for subband #1 is r. The marked-matrix after this stage is:

25	<u>001</u>	<u>001</u>	100	001	<u>000</u>	<u>000</u>
	<u>000</u>	<u>010</u>	001	000	100	011
			<u>000</u>	<u>010</u>	<u>000</u>	<u>001</u>
			<u>000</u>	000	001	000

The symbols generated for subband #2: P, r, r, P, r, r. The marked-matrix after this stage becomes:

35	<u>001</u>	<u>001</u>	100	011	<u>000</u>	<u>000</u>
	<u>000</u>	<u>010</u>	001	000	100	011
			000	010	000	001
			000	000	001	000

At the end of the last third pass, there is no need for end of pass adjustment as there are no further passes. Hence the coding is complete and the generated symbols are P, P, ~, I, R, P, r, r, P, r, R, P, r, P, P, r, ~, I, P, R, P, r, P, r, r, r, P, r, r, P, r, r.

This stream of symbols can subsequently be encoded using an entropy encoding scheme such as Huffman Coding, Arithmetic Coding (AC), etc. This stream of symbols may be preceded by a header block, which indicates the maximum number of passes (3 in this case) along with the dimension of the coded matrix.

From the header the following information may be available: maximum number of passes, dimension of the matrix. For the nth pass, the nth bits of the coefficients are being decoded.

For pass_index=1, after subband#1 decoding of the codes P, P, ~, I, the decoded matrix looks like:

60	<u>-1</u>	<u>1</u>		
	<u>000</u>	<u>0</u>		
			<u>0</u>	<u>0</u>
			<u>0</u>	<u>0</u>

The first and second coefficients (1 and 1) are derived from the first and second codes P. The code ~ indicates that all the bits are zeros and the bits of the children are zero. Thus, the values are completed as indicated above in subband#1 and

15

subband#2. After subband#2 decoding of the codes R, P, r, r, P, r, r, r, r, the decoded matrix looks like:

$\overline{1}$	$\overline{1}$	0	1	000	000
$\overline{000}$	$\overline{0}$	1	000	0	1
		$\overline{0}$	$\overline{0}$	000	1
		$\overline{0}$	$\overline{0}$	1	000

In subband#2, the first coefficient is zero based on the code R, the second coefficient is one based on the code P, the next two coefficients are all zeros based on the two codes r.

For pass_index=2, after subband#1 decoding, the decoded matrix looks like:

$\overline{001}$	$\overline{01}$	00	01	000	000
$\overline{000}$	$\overline{10}$	01	000	0	1
		$\overline{0}$	$\overline{0}$	000	1
		$\overline{0}$	$\overline{0}$	1	000

After subband#2 decoding, the decoded matrix looks like:

$\overline{001}$	$\overline{001}$	00	01	000	000
$\overline{000}$	$\overline{10}$	01	000	00	11
		$\overline{000}$	$\overline{10}$	000	001
		$\overline{000}$	$\overline{000}$	001	000

For pass_index=3, after subband#1 decoding, the decoded matrix looks like:

$\overline{001}$	$\overline{001}$	00	01	000	000
$\overline{000}$	$\overline{010}$	01	000	00	11
		$\overline{000}$	$\overline{10}$	000	001
		$\overline{000}$	$\overline{000}$	001	000

After subband#2 decoding, the decoded matrix is as follows:

$\overline{001}$	$\overline{001}$	100	001	000	000
$\overline{000}$	$\overline{010}$	001	000	100	011
		$\overline{000}$	$\overline{010}$	000	001
		$\overline{000}$	$\overline{000}$	001	000

This scheme may perform satisfactorily in case of error frames both for still imaging and video coding. In cases when the compression ratio is of more importance compared to PSNR, then pass_numbers (1,2, . . .) can be progressively dropped resulting in a significant increase in compression ratio (but incurring a loss in PSNR). If pass-levels are dropped progressively then the CR-performance of REZT improves at a better rate compared to that of MEZT.

The scheme may be computationally faster than the classical EZT technique. This scheme successfully avoids passing over the smaller or insignificant coefficients in every pass by encoding them in course of the initial passes. Further, the two passes of the classical scheme has been clubbed into a single pass.

Further compression can be achieved when the initial passes(1,2, . . .) are dropped progressively. The decoding scheme remains same as stated earlier with a minor modification: suitable number of zeros (depending on the number

16

of passes dropped) are to be appended to the decoded data. However, such a process results in PSNR loss.

Other embodiments are within the scope of the following claims. For example, the matrices of decomposed coefficients described above have one coefficient in each subband of the highest decomposition level. However, this arrangement is for purposes of simplifying the discussion of the coding. Therefore, each subband of the highest decomposition level may have multiple coefficients, and the above-described techniques may be applied to code the bits associated with these coefficients. In some embodiments, the processor 112 may code all of the bits of each order in parallel. In this manner, the coding of the bits of each bit order may be performed by the processor's execution of a separate thread. Other arrangements are possible.

While the present invention has been described with respect to a limited number of embodiments, those skilled in the art will appreciate numerous modifications and variations therefrom. It is intended that the appended claims cover all such modifications and variations as fall within the true spirit and scope of this present invention.

What is claimed is:

1. A method comprising:

providing error data that indicate motion in an image; representing error data as a collection of ordered bits; coding the bits by determining whether a given bit is equal to zero and if not, coding the bit based on whether its coefficient is positive or negative;

if the bit is equal to zero, determining whether the bit is zerotree root and if not, coding the bit based on whether the absolute value of its coefficient is less than or equal to a threshold value; and

if the bit has a coefficient of the form of a zerotree root, determining whether the coefficient is less than the threshold value or if not, coding the bit one way and if so, coding the bit depending on whether or not the magnitude of all the descendants of the coefficient are less than the threshold value.

2. The method of claim 1, wherein the act of coding the bits comprises:

determining which of the bits indicate zeros; and classifying each zero as either an isolated zero or a zerotree root.

3. The method of claim 2, wherein some of the error data are descendants of some of the other error data, and wherein the act of determining comprises:

traversing a descendant tree from a bit associated with one of said some of the error data to bits associated with said other error data to locate the zerotree roots.

4. The method of claim 1 wherein providing error data includes taking the difference between two successive image representations in an image sequence.

5. The method of claim 4 wherein taking the difference includes taking the difference of two successive discrete wavelet transform coded frames.

6. The method of claim 1 including coding said bits based on whether or not the data exceeds a predetermined threshold value.

7. An article comprising a storage medium readable by a processor-based system, the storage medium storing instructions to enable a processor to:

provide error data that indicate motion in an image; represent error data as a collection of ordered bits; code the bits by determining whether a given bit is equal to zero and if not, code the bit based on whether its coefficient is positive or negative;

if the bit is equal to zero, determine whether the bit is zerotree root and if not, code the bit based on whether the absolute value of its coefficient is less than or equal to a threshold value; and

if the bit has a coefficient of the form of a zerotree root, determine whether the coefficient is less than the threshold value or if not, code the bit one way and if so, coding the bit depending on whether or not the magnitude of all the descendents of the coefficient are less than the threshold value.

8. The article of claim 7, the storage medium comprising instructions to enable the processor to:

determine which of the bits indicate zeros; and classify each zero as either an isolated zero or a zerotree root.

9. The article of claim 8 wherein some of the error signals are descendants of some of the other error signals, the storage medium comprising instructions to enable the processor to:

traverse a descendant tree from a bit associated with one of said some of the error data to bits associated with said other error data to locate the zerotree roots.

10. The article of claim 7 wherein the storage medium comprising instructions to enable the processor to provide error data by taking the difference between the successive image representations in an image sequence.

11. The article of claim 10, the storage medium comprising instructions to enable the processor to take the difference of two successive discrete wavelet transform coded frames.

12. The article of claim 7, the storage medium comprising instructions to enable the processor to code the bits based on whether or not the data exceeds a predetermined threshold.

13. A system comprising:

a device to generate error frames by differencing two successive frames and to represent the error frames as a collection of ordered bits; and

an element to code the bits by determining whether a given bit is equal to zero and if not, coding the bit based on whether its coefficient is positive or negative, if the bit is equal to zero, determining whether the bit is zerotree root and if not, coding the bit based on whether the absolute value of its coefficient is less than or equal to a threshold value, and if the bit has a coefficient of the form of a zerotree root, determining whether the coefficient is less than the threshold value or if not, coding the bit one way and if so, coding the bit depending on whether or not the magnitude of all the descendents of the coefficient are less than the threshold value.

14. The system of claim 13 wherein said device includes a processor and a storage medium storing instructions to enable the processor to provide error data that indicate motion in the image, represent the error data as a collection of ordered bits, and encode the bits of each order to indicate zerotree roots that are associated with the order.

15. The system of claim 13 wherein said device codes said bits based on whether or not the data exceeds a predetermined threshold value.

* * * * *