

(19) World Intellectual Property Organization
International Bureau



(43) International Publication Date
18 December 2008 (18.12.2008)

PCT

(10) International Publication Number
WO 2008/153964 A1

(51) International Patent Classification:

A61F 2/32 (2006.01) A61B 5/05 (2006.01)

(21) International Application Number:

PCT/US2008/007154

(22) International Filing Date:

6 June 2008 (06.06.2008)

(25) Filing Language:

English

(26) Publication Language:

English

(30) Priority Data:

60/933,710 7 June 2007 (07.06.2007) US

(71) Applicant and

(72) Inventor: **HAKKI, Sam** [US/US]; Post Office Box 517,
Bay Pines, FL 33744 (US).

(74) Agents: **FRIJOUF, David, A.** et al.; Frijouf, Rust & Pyle,
P.A., 201 East Davis Boulevard, Tampa, FL 33606 (US).

(81) Designated States (unless otherwise indicated, for every
kind of national protection available): AE, AG, AL, AM,
AO, AT, AU, AZ, BA, BB, BG, BH, BR, BW, BY, BZ, CA,
CH, CN, CO, CR, CU, CZ, DE, DK, DM, DO, DZ, EC, EE,

EG, ES, FI, GB, GD, GE, GH, GM, GT, HN, HR, HU, ID,
IL, IN, IS, JP, KE, KG, KM, KN, KP, KR, KZ, LA, LC,
LK, LR, LS, LT, LU, LY, MA, MD, ME, MG, MK, MN,
MW, MX, MY, MZ, NA, NG, NI, NO, NZ, OM, PG, PH,
PL, PT, RO, RS, RU, SC, SD, SE, SG, SK, SL, SM, SV,
SY, TJ, TM, TN, TR, TT, TZ, UA, UG, US, UZ, VC, VN,
ZA, ZM, ZW.

(84) Designated States (unless otherwise indicated, for every
kind of regional protection available): ARIPO (BW, GH,
GM, KE, LS, MW, MZ, NA, SD, SL, SZ, TZ, UG, ZM,
ZW), Eurasian (AM, AZ, BY, KG, KZ, MD, RU, TJ, TM),
European (AT, BE, BG, CH, CY, CZ, DE, DK, EE, ES, FI,
FR, GB, GR, HR, HU, IE, IS, IT, LT, LU, LV, MC, MT, NL,
NO, PL, PT, RO, SE, SI, SK, TR), OAPI (BF, BJ, CF, CG,
CI, CM, GA, GN, GQ, GW, ML, MR, NE, SN, TD, TG).

Declarations under Rule 4.17:

- as to the identity of the inventor (Rule 4.17(i))
- as to applicant's entitlement to apply for and be granted a patent (Rule 4.17(ii))

Published:

- with international search report
- before the expiration of the time limit for amending the claims and to be republished in the event of receipt of amendments

(54) Title: APPARATUS AND METHOD OF DETERMINING ACETABULAR CENTER AXIS

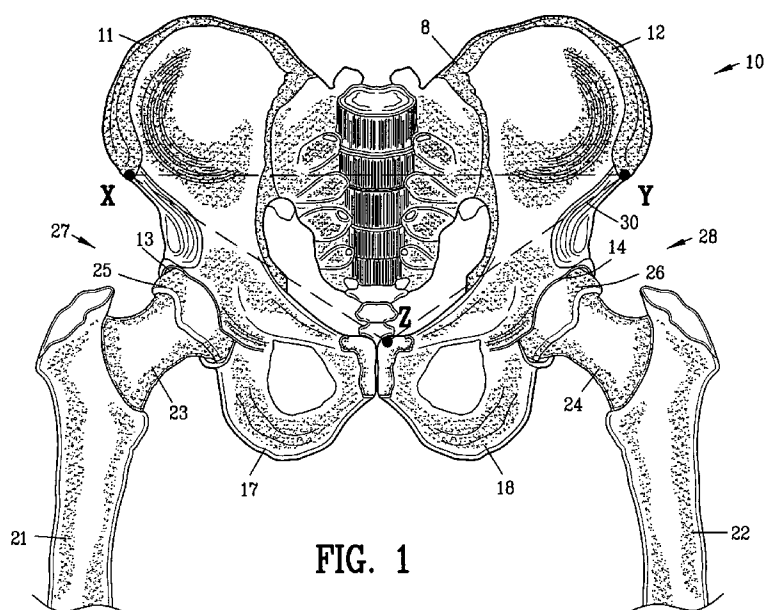

FIG. 1

(57) Abstract: An apparatus and method is disclosed for aligning the anteversion and the inclination of an acetabular prosthetic cup within an acetabulum of a patient. The apparatus and method comprises calculating the orientation of acetabulum center axis. The acetabular prosthetic cup is aligned relative to the calculated acetabulum center axis. The acetabulum center axis is calculated from selecting rim points located about the acetabulum of the patient.

WO 2008/153964 A1

APPARATUS AND METHOD OF DETERMINING ACETABULAR CENTER AXIS

5 BACKGROUND OF THE INVENTION

Field of the Invention

This invention relates to surgery and more particularly to an apparatus and method for total hip arthroplasty in a patient.

10

Description of the Related Art

A total hip arthroplasty in a patient involves the insertion of a prosthetic stem into femur of a patient. The prosthetic stem is connected to a hip ball head through a metallic neck. The hip ball head and the metallic neck of the arthroplasty replace the head and neck of the femur of a patient. An acetabular prosthetic cup is mounted within the acetabulum of a patient for receiving the hip ball for completing the total hip arthroplasty.

A critical stage in the total hip arthroplasty procedure is the orientation of the acetabular prosthetic cup within the acetabulum of the patient. Typically, the acetabular prosthetic cup is orientated with respect to the anterior pelvic plane (APP). Various computer aided navigation systems have been device for assisting a surgeon in orientating an acetabular prosthetic cup within the acetabulum of the patient.

In many cases, the anterior pelvic plane (APP) does not provide an accurate orientation of an acetabular prosthetic cup within the acetabulum of the patient. A small error in correctly identifying the anterior pelvic plane (APP) results in significant errors in the placement of acetabular prosthetic cup. In some instances, the pelvic position introduces significant errors in the placement of acetabular prosthetic cup. In other instances, the anterior pelvic plane (APP) is not a specific indicator for the placement of the acetabular prosthetic cup in a specific patient. Some in the prior art recommended the use of ultrasound in identifying anterior pelvic plane (APP). The use of ultrasound was done with the patient in a supine position. Unfortunately, the accuracy was diminished when the patient was move into the lateral decubitus position. Other in the prior art recommend acquiring the anterior pelvic plane (APP) in the supine position prior to turning the patient to the side, but this can be impractical and increases the operative time with possible compromise to sterility.

Therefore, it is an object of this invention to provide an improved method of aligning an acetabular prosthetic cup within an acetabulum of a patient through the use of a calculated acetabulum center axis.

Another object of this invention is to provide an improved method of aligning an acetabular prosthetic cup within an acetabulum of a patient that provides more accurate results than orientation with respect to the anterior pelvic plane (APP).

Another object of this invention is to provide an improved method of aligning an acetabular prosthetic cup within an acetabulum of a patient that may be incorporated in a computer aided navigation system.

The foregoing has outlined some of the more pertinent objects of the present invention. These objects should be construed as being merely illustrative of some of the more prominent features and applications of the invention. Many other beneficial results can be obtained by modifying the invention within the scope of the invention. Accordingly other objects in a full understanding of the invention may be had by referring to the summary of the invention and the detailed description describing the preferred embodiment of the invention.

SUMMARY OF THE INVENTION

The present invention is defined by the appended claims with specific embodiments being shown in the attached drawings. For the purpose of summarizing the invention, the invention relates to an improved method of aligning the anteversion and the inclination of an acetabular prosthetic cup within an acetabulum of a patient comprising determining the orientation of acetabulum center axis and aligning the acetabular prosthetic cup relative to the acetabulum center axis.

In a more specific embodiment of the invention, the step of determining the orientation of acetabulum center axis includes determining the orientation of acetabulum center axis through selected rim points about the rim of the acetabulum of the patient. The step of determining the orientation of acetabulum center axis includes computing the orientation of acetabulum center axis through a computer aided navigation system. The step of aligning the acetabular prosthetic cup relative to the acetabulum center axis includes aligning the acetabular prosthetic cup relative to an indicator generated by a computer aided navigation system.

In another embodiment of the invention, the invention is incorporated into a method of determining the acetabulum center axis of a patient comprising the steps of selecting three rim

points (A, B, C) about the acetabulum of the patient. A first geometric point (D) is calculated to be substantially equidistant from the three rim points (A, B, C). A second geometric point (E) is calculated to be displaced outwardly from the first geometric point (D) and to be substantially equidistant from the three rim points (A, B, C). A line (D-E) intersecting the first geometric point (D) and the second geometric point (E) is created to provide a line indicative of the acetabulum center axis of a patient.

In a more specific embodiment of the invention, the step of selecting three rim points (A, B, C) about the acetabulum of the patient includes averaging at least three rim points to select each of the three rim points (A, B, C). The step of selecting the rim point (A) includes averaging at least three rim points adjacent to a ridge of the pelvic bone. The step of selecting the rim point (B) and the rim point (C) includes averaging at least three rim points on opposed sides of the acetabulum of the patient to produce the maximum separation between the rim point (B) and the rim point (C). The step of selecting the first geometric point (D) and the second geometric point (E) includes selecting the first geometric point (D) and the second geometric point (E) through a computer aided navigation system.

In another embodiment of the invention, the invention is incorporated into a method of determining the acetabulum center axis (D-E) of a patient comprising the steps of selecting three rim points (A, B, C) about the periphery of the acetabulum of the patient. A first geometric point (D) is calculated to be substantially equidistant from the three rim points (A, B, C). A second geometric point (E) is calculated to be displaced outwardly from the first geometric point (D) and to be substantially equidistant from the three rim points (A, B, C). A line (D-E) intersecting the first geometric point (D) and the second geometric point (E) is created to provide a line indicative of the acetabulum center axis of a patient.

In still another embodiment of the invention, the invention is incorporated into an apparatus for determining the acetabulum center axis of an acetabulum of a patient. The apparatus comprises a sensor for sensing selected points about the acetabulum of the patient. A calculator computes the acetabulum center axis of the patient. An indicator indicates the acetabulum center axis of a patient.

In still another embodiment of the invention, the invention is incorporated into an apparatus for determining an acetabulum center axis of an acetabulum of the patient: The apparatus comprises a sensor for sensing three rim points (A, B, C) about the acetabulum of the patient. A calculator calculates the spatial relationship of the three rim points for computing a first geometric point (D) substantially equidistant from the three rim points (A, B, C). The

calculator computes a second geometric point (E) displaced outwardly from the first geometric point (D) substantially equidistant from the three rim points (A, B, C). An indicator indicates a line (D-E) intersecting the first geometric point (D) and the second geometric point (E) to provide a line indicative of the acetabulum center axis of a patient.

5 The foregoing has outlined rather broadly the more pertinent and important features of the present invention in order that the detailed description that follows may be better understood so that the present contribution to the art can be more fully appreciated. Additional features of the invention will be described hereinafter which form the subject of the claims of the invention. It should be appreciated by those skilled in the art that the conception and the specific embodiments disclosed may be readily utilized as a basis for modifying or designing other structures for carrying out the same purposes of the present invention. It should also be realized by those skilled in the art that such equivalent constructions do not depart from the spirit and scope of the invention as set forth in the appended claims.

15 **BRIEF DESCRIPTION OF THE DRAWINGS**

For a fuller understanding of the nature and objects of the invention, reference should be made to the following detailed description taken in connection with the accompanying drawings in which:

FIG. 1 is a front view of a pelvic bone with a right and left femur positioned within the right and left acetabulum;

FIG. 2 is an enlarged view of a right portion of FIG. 1;

FIG. 3 is an exploded view illustrating a conventional hip prosthesis interposed between the pelvic bone and the left femur of FIG. 2.

25 FIG. 4 is a top view of the pelvic bone of FIG. 1;

FIG. 5 is a view along line 5-5 in FIG. 4;

FIG. 6 is a view along line 6-6 in FIG. 5;

FIG. 7 is a magnified view of the pelvic bone and right acetabulum illustrating a first step of selecting a first rim point about the acetabulum of the patient;

FIG. 8 is a view similar to FIG. 7 illustrating a second step of selecting a second and a third rim point about the acetabulum of the patient;

FIG. 9 is a view similar to FIG. 8 illustrating a third step of determining a first geometric point substantially equidistant from the first through third rim points;

FIG. 10 is a view similar to FIG. 9 illustrating a fourth step of determining a second geometric point displaced outwardly from the first geometric point and substantially equidistant from the first through third rim points.

FIG. 11 is a view similar to FIG. 10 illustrating a fifth step of creating a line extending through the first and second geometric points to provide a line indicative of the acetabulum center axis of a patient;

FIG. 12 is a view similar to FIG. 10 illustrating the alignment of an acetabular prosthesis cup with the center axis of the acetabulum of the patient; and

FIG. 13 is a view similar to FIG. 12 illustrating a variation in the alignment of the acetabular prosthesis cup with the center axis of the acetabulum of the patient.

Similar reference characters refer to similar parts throughout the several Figures of the drawings.

DETAILED DISCUSSION

FIG. 1 is a front view of a typical pelvic bone 8 of a patient 10. In this description, left and right refers to specific locations in the drawing and does not refer to the left and right as seen by the patient 10.

The pelvic bone 8 includes a left and a right ilium 11 and 12, a left and a right acetabulum 13 and 14 and a left and a right pubis 17 and 18. A left and a right femur 21 and 22 includes a left and a right neck 23 and 24 for supporting a left and a right head 25 and 26. The left and right heads 25 and 26 engage with the left and right acetabulum 13 and 14 to form the left and right hip joints 27 and 28.

The pelvic bone 8 defines a left anterior superior illac spline (ASIS) shown as X. Similarly, the pelvic bone 8 defines a right anterior superior illac spline (ASIS) shown as Y. Furthermore, the pelvic bone 8 defines a pubic tubercle Z. The left and right anterior superior illac splines (ASIS) X and Y together with the pubic tubercle Z define an anterior pelvic plane (APP) 30. The anterior pelvic plane (APP) 30 is the classic reference for determining the version and inclination of an acetabular prosthetic cup within an acetabulum of a patient 10.

FIG. 2 is an enlarged view of a right portion of FIG. 1. In many cases, the anterior pelvic plane (APP) 30 does not provide an accurate orientation of the acetabular prosthetic cup within the acetabulum of the patient 10. An error in the orientation of the acetabular prosthetic cup within the acetabulum may be due to several factors. In many cases it is difficult to accurately

determine the exact location of the left and right anterior superior illac splines (ASIS) X and Y and the pubic tubercle Z due to the weight and or orientation of the patient 10. In other cases, the anterior pelvic plane (APP) is not indicative of the acetabulum center axis of a patient 10 due to natural variations between patients and/or prior injuries to the pelvic bone 8.

FIG. 3 is an exploded view illustrating a conventional hip prosthesis interposed between the pelvic bone and the left femur of FIG. 2. The conventional hip prosthesis comprises an acetabular prosthetic cup 14P for insertion within the acetabulum of the patient 10. A prosthetic stem 22P is implanted into the femur 22 of the patient 10. The prosthetic stem 22P supports a prosthetic head 24P shown as a hip ball through a prosthetic neck 26P. The conventional hip prosthesis shown in FIG. 3 is by way of example and it shown be understood that the present invention may be used with virtually any type of hip prosthesis.

Referring back to FIG. 1, the left and right anterior superior illac splines (ASIS) X and Y together with the pubic tubercle Z define the anterior pelvic plane (APP) 30. Currently, the anterior pelvic plane (APP) 30 is used to identify the acetabular prosthetic cup 14P and acetabular orientation when navigating total hip arthroplasty (THA). The prior art has incorporated computer navigation for assisting in the placement of the acetabular prosthetic cup 14P in hip arthroplasty. Unfortunately, the reliability of using the anterior pelvic plane (APP) 30 as a reference system in a lateral decubitus position is jeopardized as the contra lateral ASIS is not readily accessible whether a pointer or the ultrasound methods are used. In addition, variation in thickness of subcutaneous tissue, the movement during the registration process and the anatomical variations of acetabular version among normal individuals resulted in major errors in the placement of the acetabular prosthetic cup 14P in hip arthroplasty.

The present invention provides an apparatus and a method of aligning the anteversion and the inclination of the acetabular prosthetic cup 14P within an acetabulum 14 of a patient 10 without the use of the anterior pelvic plane (APP) 30.

FIGS. 4-6 are various views of the pelvic bone shown in FIGS. 1-3. The orientation of the acetabular center plane (ACA) 31 and the corresponding acetabulum center axis 40 is determined through the selection of three rim points (A), (B) and (C) about the rim of the acetabulum 14 of the patient 10.

FIG. 5 is a magnified top view of the iliac tubercle 32. Preferably, a thickened region 33 of the tubercle 32 or center of iliac tubercle 32 is selected for the practice of the present invention. The thickened region 33 region is sometimes referred to as the peak or hump of the right illium 12 of the pelvic bone 8.

FIG. 6 illustrates a line 35 extending from the thick region 33 or center of iliac tubercle 32 to the center of the transverse ligament 36. The line 35 crosses the superior rim of the acetabulum 14 at a first or superior rim point (A) of registration. The first rim point (A) is located at the termination of a ridge 34 extending downwardly from a thickened region 33 of the tubercle 32 or center of iliac tubercle 32. The first rim point (A) is sometimes referred to as the dome of the acetabulum 14. The first rim point (A) is chosen so that the tilt of the pelvic bone 8 is kept constant.

FIG. 7 is a magnified view of the pelvic bone 8 and right acetabulum 14 illustrating a first step of selecting the first rim point (A) about the acetabulum 14 of the patient 10. The location of the first rim point (A) was previously described with reference to FIGS. 4-6. Preferably, the first rim point (A) is an average of at least three rim points adjacent to the line 35 extending from the thick region 33 or center of iliac tubercle 32 to the center of the transverse ligament 36.

FIG. 8 is a view similar to FIG. 7 illustrating a second step of selecting a second or anterior rim point (B) and a third or posterior rim point (C) about the acetabulum 14 of the patient 10. The second rim point (B) and the third rim point (C) includes averaging at least three rim points on opposed sides of the acetabulum 14 to produce the maximum separation between the second rim point (B) and the third rim point (C). The distance between the second rim point (B) and the third rim point (C) represents the maximum diameter of the acetabulum 14 of the patient 10. An acetabular center plane (ACA) 31 extends through the first rim point (A), the second rim point (B) and the third rim point (C).

FIG. 9 is a view similar to FIG. 8 illustrating a third step of determining a first geometric point (D) substantially equidistant from the first through third rim points (A, B, C). The distance AD is equal to the distance BD and is equal to the distance CD. Preferably, the third step of determining the first geometric point (D) is accomplished through a computer aided navigation system.

FIG. 10 is a view similar to FIG. 9 illustrating a fourth step of determining a second geometric point (E) displaced outwardly from the first geometric point (D) and substantially equidistant from the first through third rim points (A, B, C). The distance AE is equal to the distance BE and is equal to the distance CE. Preferably, the fourth step of determining the second geometric point (E) is accomplished through a computer aided navigation system.

FIG. 11 is a view similar to FIG. 10 illustrating a fifth step of creating a line 38 extending through the first geometric point (D) and the second geometric point (E). The line 38 extending through the first and second geometric points (D, E) provide a line indicative of the acetabulum

center axis 40 of the acetabulum 14 of a patient 10. Preferably, the step of creating a line 38 extending through the first and second geometric points (D, E) is computed through a computer aided navigation system. A trial cup or trial reamer arm (not shown) having a passive sensor or an active sensor may be used to determine the second geometric point (E).

5 FIG. 12 is a view similar to FIG. 10 illustrating the alignment of the axis 40P of the acetabular prosthetic cup 14P with the acetabulum center axis 40 of the acetabulum of the patient 10. The acetabulum center axis 40 indicates the center of that acetabulum 14 which will be the references for anteversion and inclination angle estimation or guideline for the implantation of the acetabular prosthetic cup 14P. Under normal condition, the axis 40P of the acetabular prosthetic
10 cup 14P is aligned with the acetabulum center axis 40 of the acetabulum 14 of the patient 10. Preferably, the step of aligning the axis 40P of the acetabular prosthetic cup 14P to the acetabulum center axis 40 of the acetabulum of the patient 10 is generated by a computer aided navigation system.

FIG. 13 is a view similar to FIG. 12 illustrating a variation in the alignment of the
15 acetabular prosthetic cup with the acetabulum center axis 40 of the acetabulum of the patient 10. The acetabulum center axis 41. FIG. 13 illustrates the present invention enables a surgeon to choose the desired version or inclination angle to suite the peculiar anatomy of each patient.

If the acetabulum 14 of a patient is protrusion, an angular correction from the acetabulum center axis 40 should be in the positive range as shown by the axis 41P of the acetabular
20 prosthetic cup 14P. That means the acetabular prosthetic cup 14P will be smaller than the acetabulum 14. If the acetabulum of a patient is dysplastic, an angular correction from the acetabulum center axis 40 should be in the negative range as shown by the axis 42P of the acetabular prosthetic cup 14P. That means the acetabular prosthetic cup 14P is larger than the acetabulum 14 and some of the rim of the acetabular prosthetic cup is outside the acetabulum 14.

25 This will enable the surgeon to make the proper adjustment in grossly abnormal acetabulum to achieve the ideal acetabular prosthetic cup position that is specific to each patient. However, no such adjustments are needed for determining the acetabular prosthetic cup version.

RESULTS

30 The study compares through post-operative pelvis CT Scan, the ACA registration with that of APP using anterolateral inter-muscular mini invasive computerized THA. Of the 36 prospective patients enrolled, 2 were excluded with lack of full data. Age

group ranged from 34 to 83 years with a mean of 63 years. 26 had primary osteoarthritis and 8 had avascular necrosis. Male: female=32/2 .Mean body mass index= 29.2. 11% had dysplastic acetabulum while 6% were protrusio.

5

34 out of the 36 consecutive patients were eligible for analysis of their hip data. Mean anatomic (CT-scan) Acetabular Version (ie Control) was 18.2(S.D. \pm 5.8), 23.0(S.D. \pm 8.4) in ACA software , and 12.7(S.D. \pm 12.1)in APP software. This reflects reliably of ACA software in identifying the version of the acetabulum.

10

Cup implant Version (CT-scan) was 22.97°(S.D. \pm 9.4), 23.0°(S.D. \pm 8.4) in the ACA software and 12.7° (SD \pm 12.1) in the APP software. This reflects reliably and statistical superiority of ACA software in identifying the version of the cup implant (P=0.98), while the P value for the APP was significantly inferior to CT scan (P=0.0002).

15

The patients were divided into three groups according to anatomical variations of the acetabulum: (normal, protrusio and dysplastic).

20

In the first group, the size of the cup closely matched the size of the acetabulum (normal acetabulum), the anatomical (CT scan) Cup Version was 21.70(SD \pm 10.3), 21.70 (SD \pm 8.8) in ACA software and 11.370(SD \pm 10.5) in APP software. ACA was identical to CT scan (P=1.0) however, the APP was significantly inferior to CT scan. P=0.003.

25

In the second group, the size of the cup implant was smaller than the acetabulum (as in protrusio hips or in acetabulum with large osteophytes), the anatomical (CT scan) Version was 22.0° (SD \pm 9.9), in ACA= 22.8° (SD \pm 9.5); and 14.3° (SD \pm 15.1) in APP

30

software. Interestingly, both ACA ($P=0.89$, and APP ($P=0.38$) were accurate. Still, ACA was more accurate but not to a statistical significance.

5 In the third group, the size of cup was larger than the acetabulum (as in dysplastic hips or the cup implant was larger by choice), the Version was 26.30 ($SD=\pm 7.1$) in anatomic CT scan, 26.50 ($SD\pm 6.4$) in ACA and 14.9 ($SD\pm 14.3$) in APP software. Again, ACA was as accurate as CT-scan ($P=0.96$), while APP was less accurate
10 ($P=0.04$). Finally, when we compared the accuracy of detecting the version of the cup implant between ACA and APP, there was a statistical difference between the two. ($P=0.0001$).

As for the inclination angle of the cup implant, mean anatomic
15 (CT-scan) Cup Inclination Angle was 43.5° ($S.D.\pm 4.2$), 43.5° ($S.D.\pm 7.5$) in ACA software , and 41.1° ($SD=\pm 4.7$). Both APP($P=0.44$) and ACA ($P=1.0$) were accurate in detecting the inclination angle of the cup.

20 Similarly, we divided them in three groups; in the first group, the cup matched the acetabulum, the anatomic cup inclination angle was 42.7° ($S.D.\pm 3.6$), ACA inclination of 43.10 ($SD\pm 4.7$) ($p=0.73$) and 40.4° ($SD\pm 4.7$) for APP($P= 0.097$). Again, both software were accurate. In the second group, the cup size was
25 smaller than the acetabulum the CT-scan inclination angle was 42.60 ($SD\pm 4.0$); 46.80 ($SD\pm 6.6$) in ACA and 42.60 ($SD\pm 4.0$) in APP. Both were accurate. ($P= 0.92$).

30 In the third group, the cup size was larger than the acetabulum, the anatomic cup inclination angle was 46.00 ($SD=\pm 4.8$); 42.70 ($SD\pm 12.2$) ($P = 0.45$) for ACA and 42.00 ($SD\pm 5.5$) for APP software. ($P= 0.12$). This showed no statistical difference in both ACA and APP in detecting inclination angle in all types of

acetabulae (normal, protrusio or dysplastic).(P=0.11).

5 Although ACA was statistically superior to APP in detection the
version of the cup, both methods were within safety zone of
Lewinnek with no complications related to implant or software
use.

10 The present invention determines the orientation of an acetabular center plane (ACA) 31
and a corresponding acetabulum center axis 40 for aligning the acetabular prosthetic cup 14P
relative to the acetabulum center axis 40. The acetabular center plane (ACA) 31 and the
corresponding acetabulum center axis 40 is patient specific and independent of variations in the
anatomy or the pelvic position. Furthermore, the acetabular center plane (ACA) 31 and the
corresponding acetabulum center axis 40 relies on readily accessible anatomical landmarks of the
acetabulum rather than the pelvic plane points.

15 The present disclosure includes that contained in the appended claims as well as that of
the foregoing description. Although this invention has been described in its preferred form with a
certain degree of particularity, it is understood that the present disclosure of the preferred form
has been made only by way of example and that numerous changes in the details of construction
and the combination and arrangement of parts may be resorted to without departing from the
20 spirit and scope of the invention.

WHAT IS CLAIMED IS:

1. The method of aligning the anteversion and the inclination of an acetabular prosthetic cup within an acetabulum of a patient, comprising:
determining the orientation of acetabulum center axis; and
aligning the acetabular prosthetic cup relative to the acetabulum center axis.
2. The method of aligning the anteversion and the inclination of an acetabular prosthetic cup within an acetabulum of a patient as set forth in claim 1, wherein the step of determining the orientation of acetabulum center axis includes determining the orientation of acetabulum center axis through selected rim points about the rim of the acetabulum of the patient.
3. The method of aligning the anteversion and the inclination of an acetabular prosthetic cup within an acetabulum of a patient as set forth in claim 1, wherein the step of determining the orientation of acetabulum center axis includes computing the orientation of acetabulum center axis through a computer aided navigation system.
4. The method of aligning the anteversion and the inclination of an acetabular prosthetic cup within an acetabulum of a patient as set forth in claim 1, wherein the step of aligning the acetabular prosthetic cup relative to the acetabulum center axis includes aligning the acetabular prosthetic cup relative to an indicator generated by a computer aided navigation system.
5. A method of determining the acetabulum center axis of a patient, comprising the steps of:
selecting three rim points (A, B, C) about the acetabulum of the patient;
determining a first geometric point (D) substantially equidistant from the three rim points (A, B, C);
determining a second geometric point (E) displaced outwardly from the first geometric point (D) substantially equidistant from the three rim points (A, B, C); and
creating a line (D-E) intersecting the first geometric point (D) and the second geometric point (E) to provide a line indicative of the acetabulum center axis of a patient.

6. A method of determining the acetabulum center axis of a patient as set forth in claim 5, wherein the step of selecting three rim points (A, B, C) about the acetabulum of the patient includes averaging at least three rim points to select each of the three rim points (A, B, C).
7. A method of determining the acetabulum center axis of a patient as set forth in claim 5, wherein the step of selecting the rim point (A) includes averaging at least three rim points adjacent to a ridge of the pelvic bone.
8. A method of determining the acetabulum center axis of a patient as set forth in claim 5, wherein the step of selecting the rim point (B) and the rim point (C) includes averaging at least three rim points on opposed sides of the acetabulum of the patient to produce the maximum separation between the rim point (B) and the rim point (C).
9. A method of determining the acetabulum center axis of a patient as set forth in claim 5, wherein the step of selecting the first geometric point (D) and the second geometric point (E) includes selecting the first geometric point (D) and the second geometric point (E) through a computer aided navigation system.
10. A method of determining the acetabulum center axis (D-E) of a patient, comprising the steps of:
 - selecting three rim points (A, B, C) about the periphery of the acetabulum of the patient;
 - determining a first geometric point (D) substantially equidistant from the three rim points (A, B, C);
 - determining a second geometric point (E) displaced outwardly from the first geometric point (D) substantially equidistant from the three rim points (A, B, C); and
 - creating a line (D-E) intersecting the first geometric point (D) and the second geometric point (E) to provide a line (D-E) indicative of the acetabulum center axis of a patient.

11. An apparatus for determining the acetabulum center axis of an acetabulum of a patient, comprising:
 - a sensor for sensing selected points about the acetabulum of the patient;
 - a calculator for computing the acetabulum center axis of the patient; and
 - an indicator for indicating the acetabulum center axis of a patient.
12. An apparatus for determining an acetabulum center axis of an acetabulum of the patient: comprising;
 - a sensor for sensing three rim points (A, B, C) about the acetabulum of the patient;
 - a calculator for calculating the spatial relationship of said three rim points for computing a first geometric point (D) substantially equidistant from the three rim points (A, B, C);
 - said calculator computing a second geometric point (E) displaced outwardly from the first geometric point (D) substantially equidistant from the three rim points (A, B, C); and
 - an indicator for indicating a line (D-E) intersecting the first geometric point (D) and the second geometric point (E) to provide a line indicative of the acetabulum center axis of a patient.
13. An apparatus for determining the acetabulum center axis of a patient as set forth in claim 12, wherein said sensor senses at least three rim points for each of said three rim points (A, B, C) about the acetabulum of the patient.
14. An apparatus for determining the acetabulum center axis of a patient as set forth in claim 12, wherein said sensor senses at least three rim points for each of said three rim points (A, B, C) about the acetabulum of the patient; and
said calculator averages said at least three rim points for each of said three rim points (A, B, C) about the acetabulum of the patient.

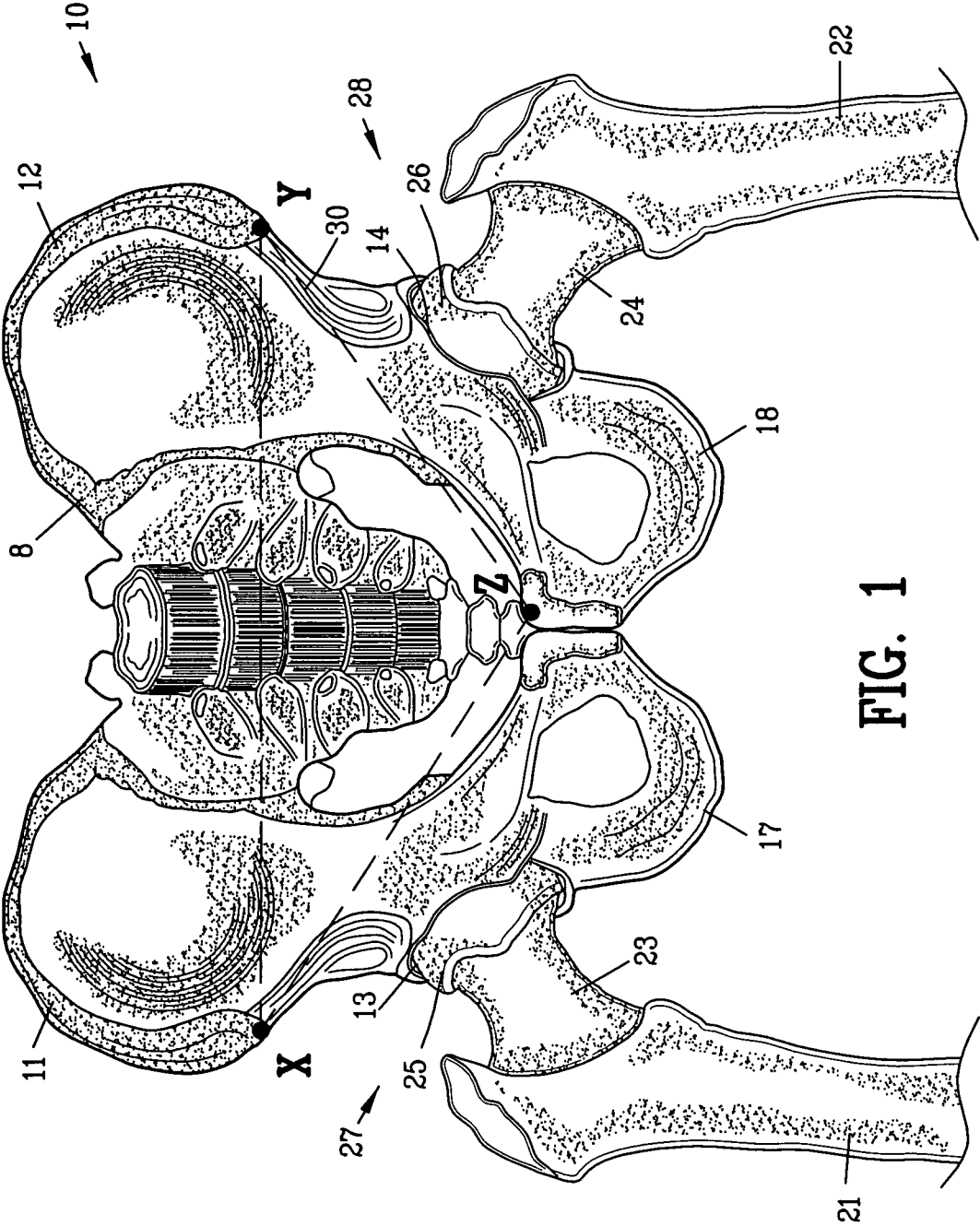

FIG. 1

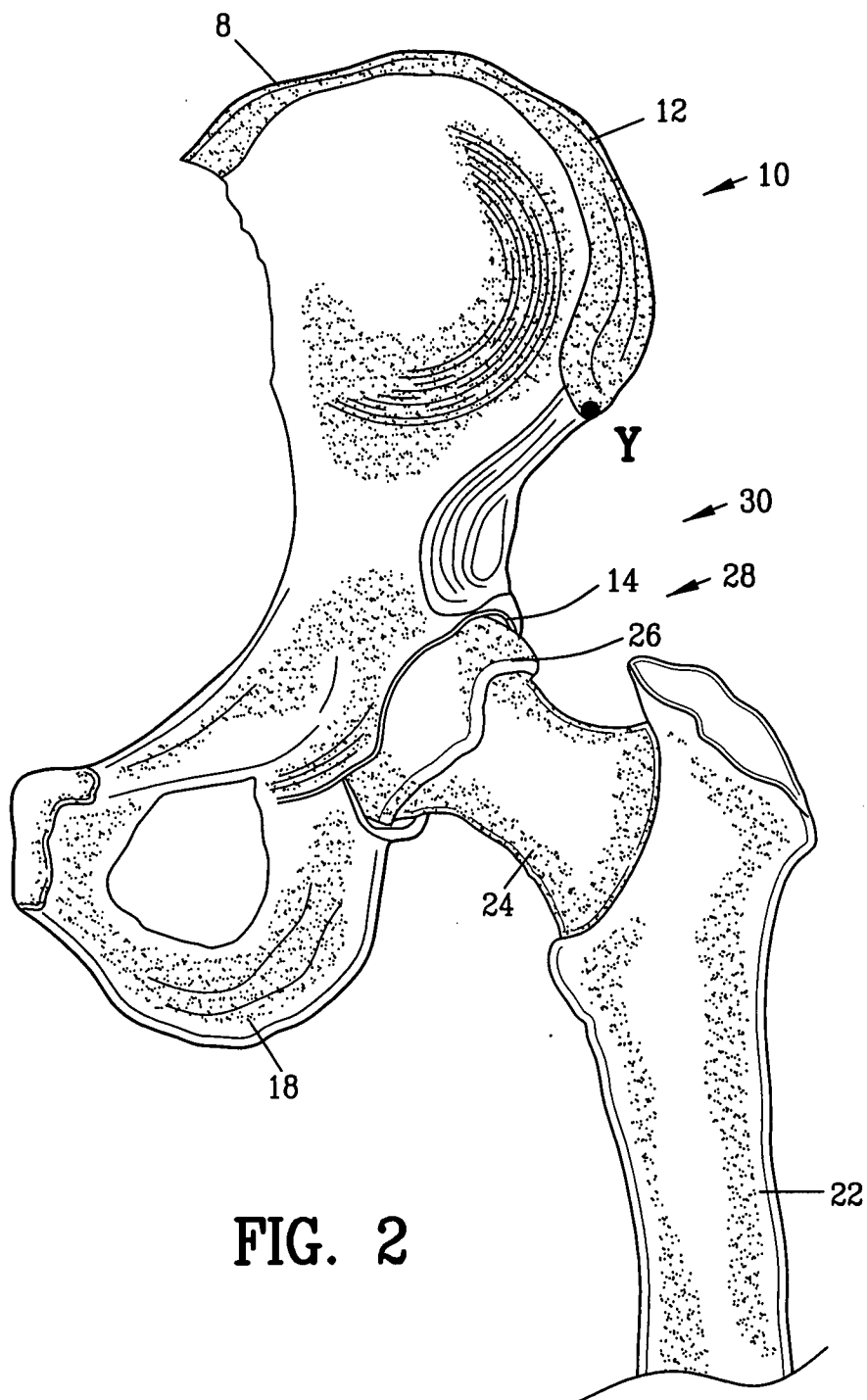

FIG. 2

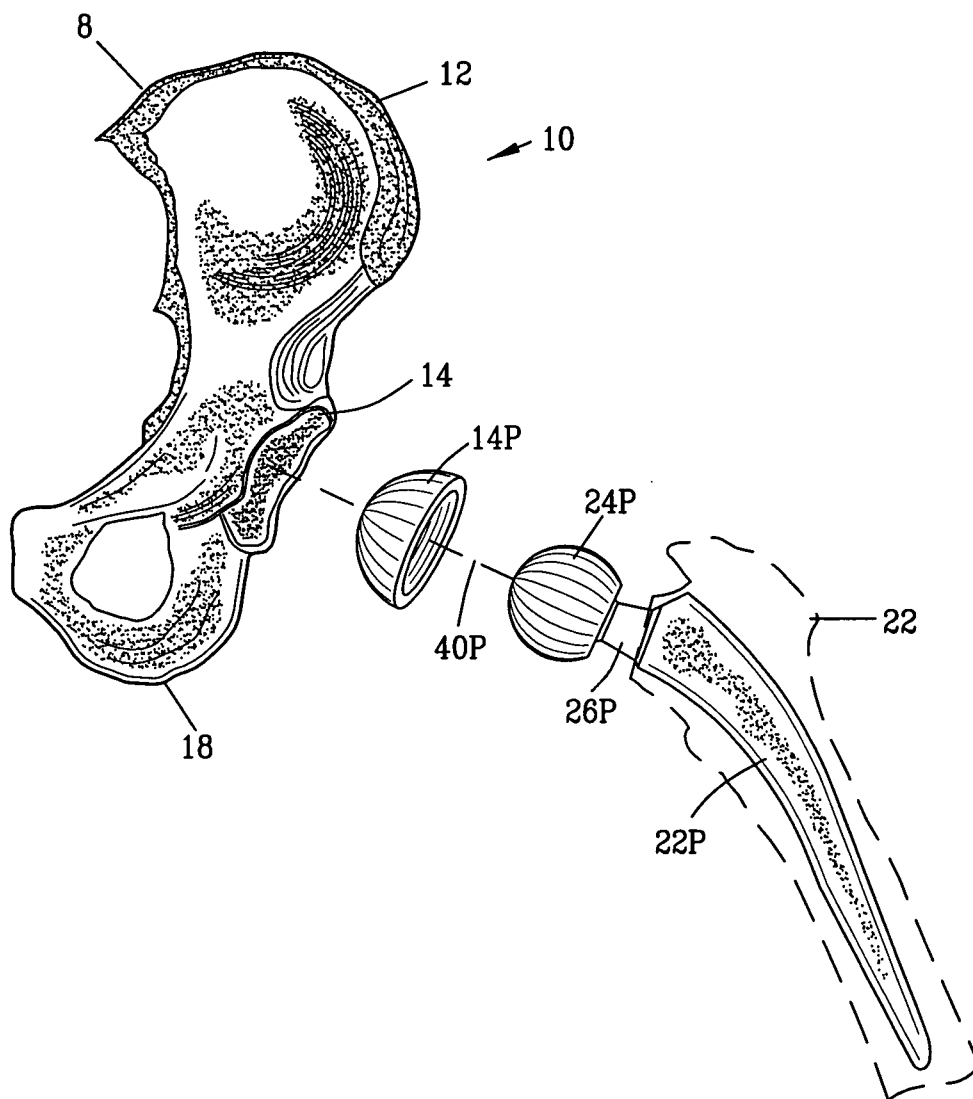

FIG. 3

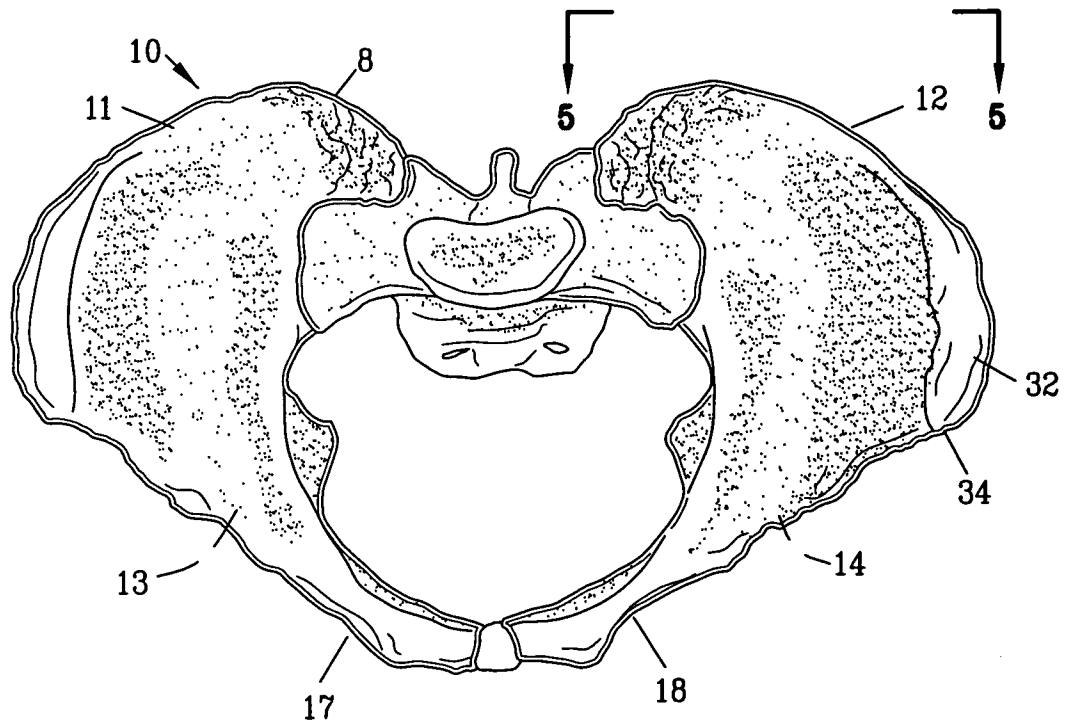

FIG. 4

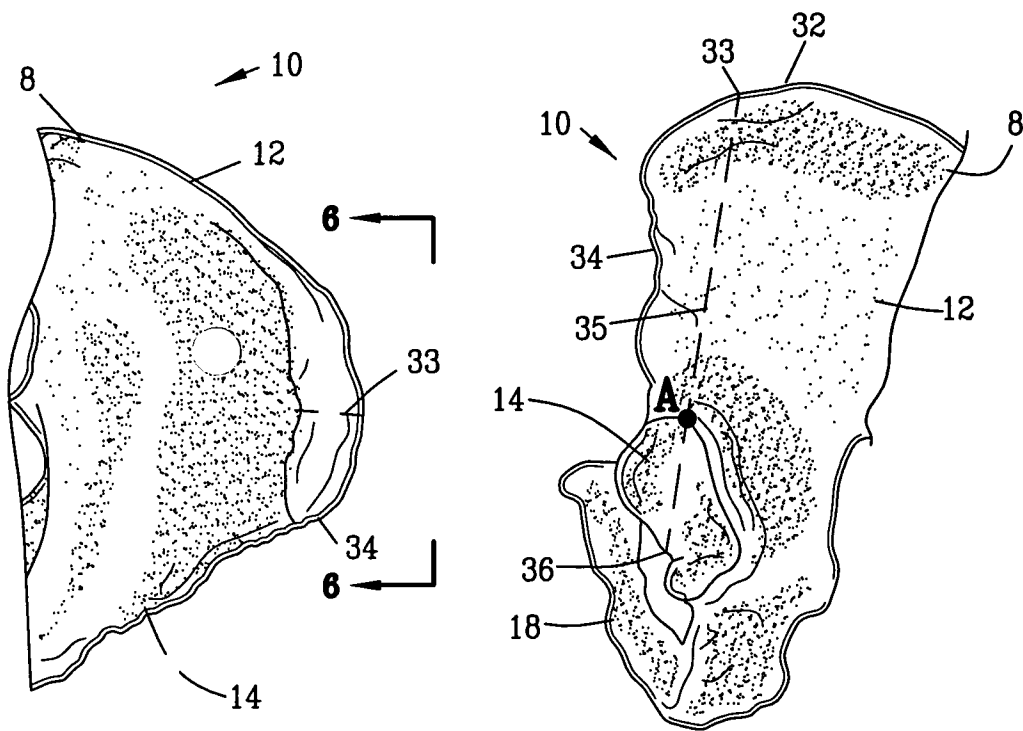

FIG. 5

FIG. 6

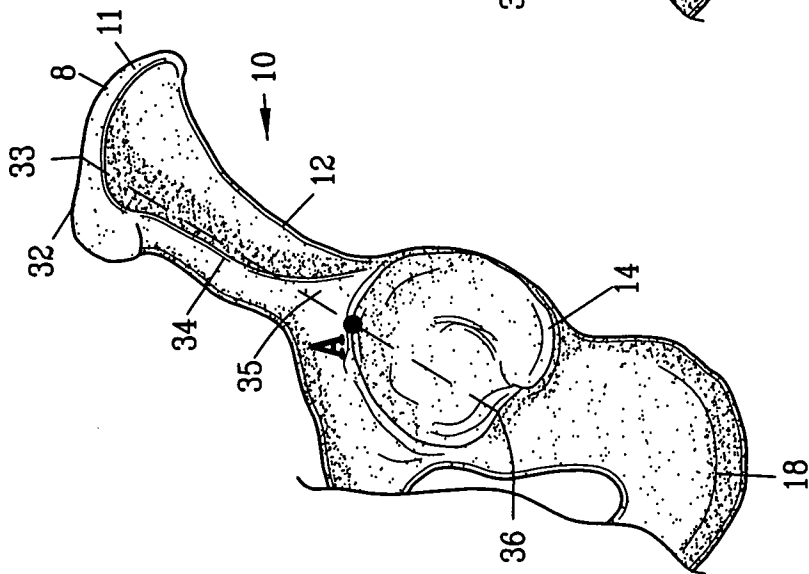

FIG. 7

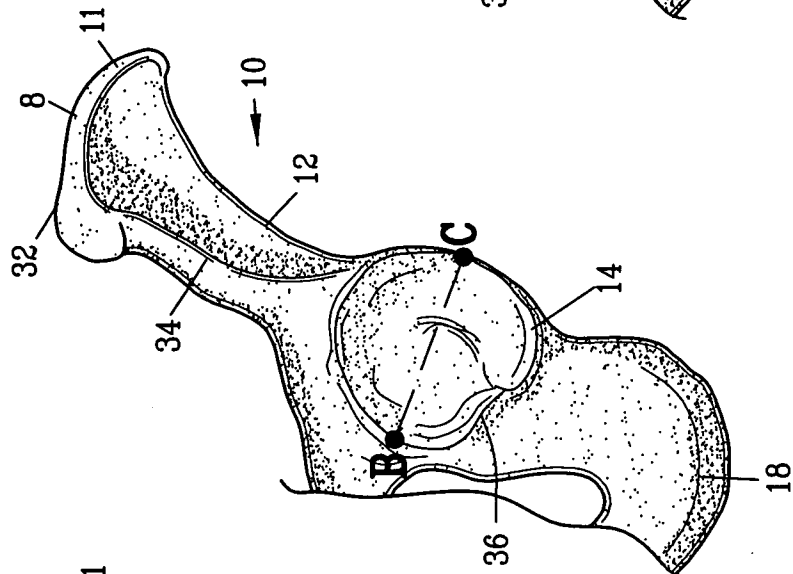

FIG. 8

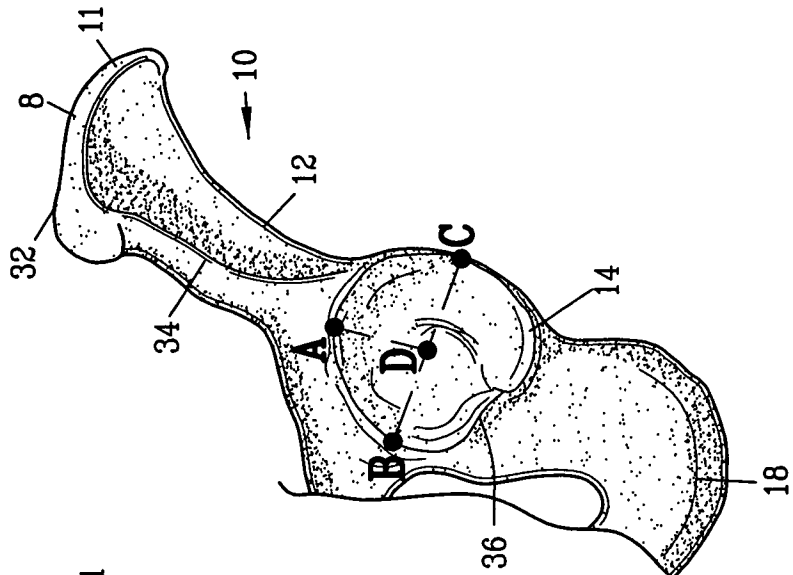

FIG. 9

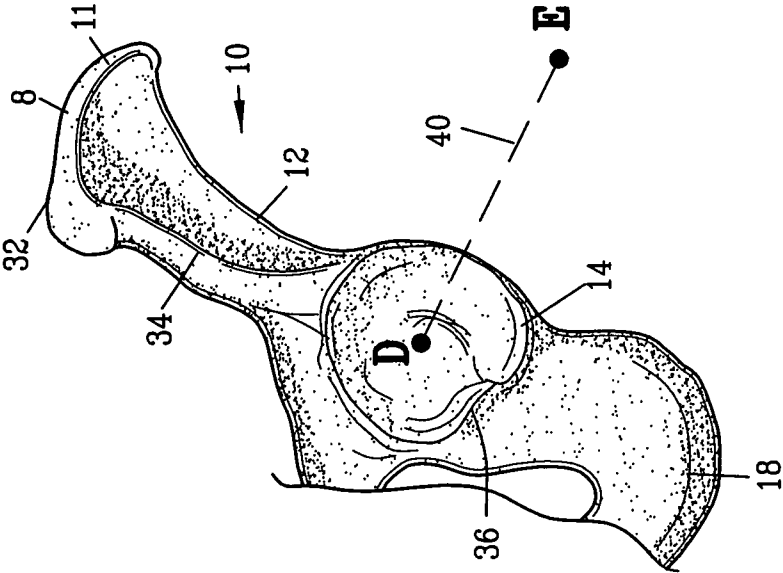

FIG. 11

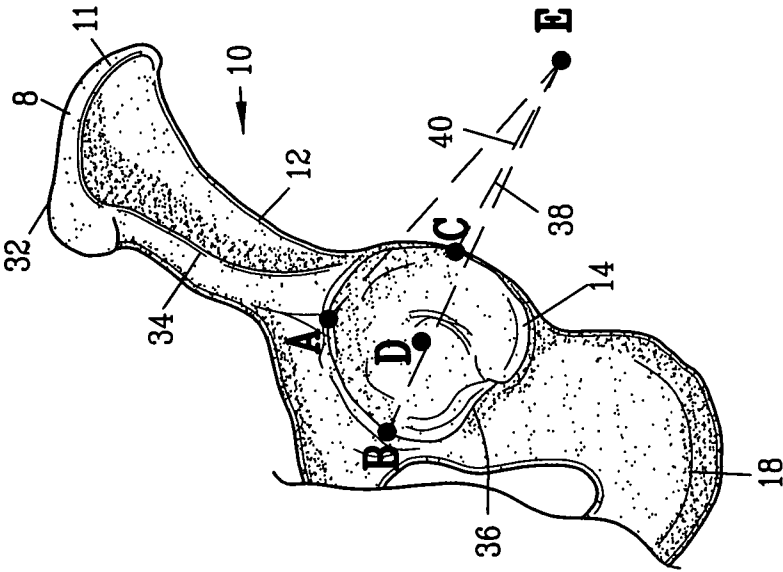

FIG. 10

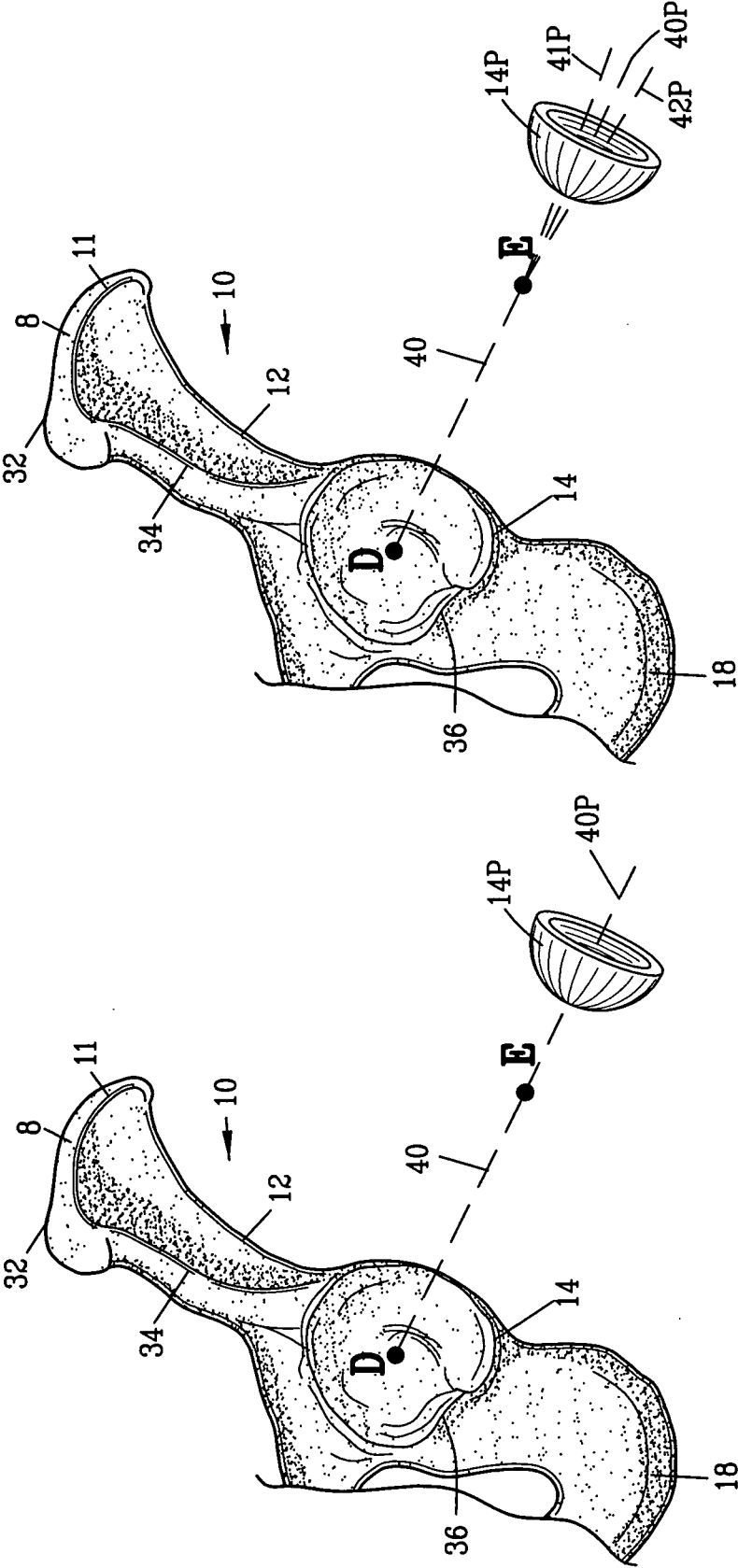

FIG. 13

FIG. 12

INTERNATIONAL SEARCH REPORT

International application No.

PCT/US 08/07154

A. CLASSIFICATION OF SUBJECT MATTER

IPC(8) - A61F 2/32; A61B 5/05 (2008.04)

USPC - 623/22.21; 600/425

According to International Patent Classification (IPC) or to both national classification and IPC

B. FIELDS SEARCHED

Minimum documentation searched (classification system followed by classification symbols)

IPC(8) - A61F 2/32; A61B 5/05 (2008.04)

USPC - 623/22.21; 600/425

Documentation searched other than minimum documentation to the extent that such documents are included in the fields searched
USPC - 623/22.15 623/22.23; 600/426

Electronic data base consulted during the international search (name of data base and, where practicable, search terms used)

PubWest(USPT,PGPB, EPAB, JPAP0, Google Patents, Google Scholar, Center axis and points, center axis of knee, center axis of knee and points, center axis of spine and points, circumference of a knee, circumference of knee and points, acetabular prosthetic cup, acetabulum and rim points and center axis, acetabulum center axis

C. DOCUMENTS CONSIDERED TO BE RELEVANT

Category*	Citation of document, with indication, where appropriate, of the relevant passages	Relevant to claim No.
Y	US 6,214,014 B1 (McGann) 10 Apr 2001 (10.04.2001); col 1, ln 16-24; col 3, ln 48-51	1-4
Y	US 6,395,005 B1 (Lovell) 28 May 2002 (28.05.2002); Fig. 1, col 4, ln 6-14	1-14
Y	US 5,007,936 A (Woolson) 16 Apr 1991 (16.04.1991); Fig. 5, col 3, ln 60-61; col 6, ln 55-64	2, 5-10, 12-14
Y	US 6,711,431 B2 (Sarin, et al.) 23 Mar 2004 (23.03.2004); Figs. 9, 10, col 2, ln 62-67; col 2, ln 18-30; col 3, ln 1-4	3, 4, 9
Y	US 2006/0190011 A1 (Ries) 24 Aug 2006 (24.08.2006); para [0035]-[0037]	11-14

☐ Further documents are listed in the continuation of Box C.

* Special categories of cited documents:

"A" document defining the general state of the art which is not considered to be of particular relevance

"E" earlier application or patent but published on or after the international filing date

"L" document which may throw doubts on priority claim(s) or which is cited to establish the publication date of another citation or other special reason (as specified)

"O" document referring to an oral disclosure, use, exhibition or other means

"P" document published prior to the international filing date but later than the priority date claimed

"T" later document published after the international filing date or priority date and not in conflict with the application but cited to understand the principle or theory underlying the invention

"X" document of particular relevance; the claimed invention cannot be considered novel or cannot be considered to involve an inventive step when the document is taken alone

"Y" document of particular relevance; the claimed invention cannot be considered to involve an inventive step when the document is combined with one or more other such documents, such combination being obvious to a person skilled in the art

"&" document member of the same patent family

Date of the actual completion of the international search

29 September 2008 (29.09.2008)

Date of mailing of the international search report

07 OCT 2008

Name and mailing address of the ISA/US

Mail Stop PCT, Attn: ISA/US, Commissioner for Patents

P.O. Box 1450, Alexandria, Virginia 22313-1450

Facsimile No. 571-273-3201

Authorized officer:

Lee W. Young

PCT Helpdesk: 571-272-4300

PCT OSP: 571-272-7774