



(12) **EUROPEAN PATENT APPLICATION**

(88) Date of publication A3:
09.11.2011 Bulletin 2011/45

(51) Int Cl.:
E04C 2/292 (2006.01) **E04B 1/00** (2006.01)
E04B 2/00 (2006.01) **E04F 15/00** (2006.01)
E04D 3/35 (2006.01) **E04F 15/20** (2006.01)

(43) Date of publication A2:
26.01.2011 Bulletin 2011/04

(21) Application number: **10165841.7**

(22) Date of filing: **14.06.2010**

(84) Designated Contracting States:
AL AT BE BG CH CY CZ DE DK EE ES FI FR GB GR HR HU IE IS IT LI LT LU LV MC MK MT NL NO PL PT RO SE SI SK SM TR
Designated Extension States:
BA ME RS

(71) Applicant: **M3C Ingenieursburo**
6627 AG Maasbommel (NL)

(72) Inventor: **Blauwikel, Johannes Niels**
6627 AG, Maasbommel (NL)

(74) Representative: **van Oeffelt, Abraham**
Patentwerk B.V.
PO Box 1514
5200 BN 's-Hertogenbosch (NL)

(30) Priority: **15.06.2009 NL 2003023**

(54) **Construction element and method for constructing a wall**

(57) The present invention relates to a construction element (1,1b,1c) for constructing a wall of a building, comprising a support structure (2) assembled from a sheet (3) which is formed such that the support structure (2) is provided with a front surface (2a), a first side surface (2b) and a second side surface (2c) lying opposite the first side surface (2b), and a filling (4) extending substantially within the space defined by the front side (2a), the first and second side surfaces (2b,2c), wherein the first side surface (2b) comprises a coupling part formed as at least one protrusion (5) and the second side surface (2c) comprises a coupling part formed as at least one recess (7) for the purpose of coupling the construction element (1b) to a construction element (1c) of similar form.

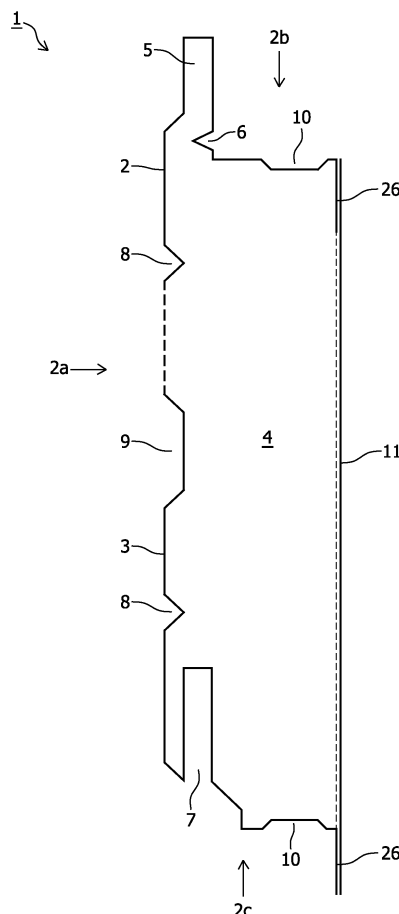

FIG. 1



EUROPEAN SEARCH REPORT

Application Number
EP 10 16 5841

DOCUMENTS CONSIDERED TO BE RELEVANT			
Category	Citation of document with indication, where appropriate, of relevant passages	Relevant to claim	CLASSIFICATION OF THE APPLICATION (IPC)
X	GB 2 168 732 A (HOESCH AG) 25 June 1986 (1986-06-25) * page 1, line 5 - page 2, line 102; figures 1-2 *	1-10, 12-15	INV. E04C2/292 E04B1/00 E04B2/00 E04F15/00 E04D3/35 E04F15/20
X	FR 2 893 101 A1 (PISANO JEAN PHILIPPE [FR]) 11 May 2007 (2007-05-11) * page 1, lines 3-9; figures 1-4 * * page 4, line 1 - page 5, line 27 *	1-3, 6-10, 12-15	
X	DE 202 10 072 U1 (SCHMELZER KLAUS [DE]) 2 October 2002 (2002-10-02) * pages 8-13; figure 1 *	1-5, 7-12,14	
X	GB 2 325 678 A (KINGSPAN RES & DEV LTD [IE]) 2 December 1998 (1998-12-02) * page 4, line 25 - page 7, line 8; figures 1-3 *	1-5,7,9, 10,12,14	
X	EP 0 940 518 A1 (HEINEMANN HERBERT [DE]) 8 September 1999 (1999-09-08) * paragraphs [0018] - [0026]; figures 1-3 *	1-3, 9-12,14	TECHNICAL FIELDS SEARCHED (IPC) E04C E04B E04F
X	US 2008/000176 A1 (MANDELZYS BARRY [CA] ET AL) 3 January 2008 (2008-01-03) * paragraphs [0001], [0013] - [0024]; figures 1A, 1B, 2 *	1-5,7,9, 10,12,14	
X	WO 2006/053377 A1 (COMPANEL PTY LTD [AU]; KROIE ROBERT [AU]) 26 May 2006 (2006-05-26) * page 13, line 14 - page 19, line 21; figures 3, 3A, 4-6 *	1-3, 9-12,14	
A	EP 1 533 442 A1 (BRITISH ROBERTSON S L U [ES]) 25 May 2005 (2005-05-25) * figures 2-3 *	1-15	
The present search report has been drawn up for all claims			
Place of search Munich		Date of completion of the search 30 September 2011	Examiner Vratsanou, Violandi
<p>CATEGORY OF CITED DOCUMENTS</p> <p>X : particularly relevant if taken alone Y : particularly relevant if combined with another document of the same category A : technological background O : non-written disclosure P : intermediate document</p> <p>T : theory or principle underlying the invention E : earlier patent document, but published on, or after the filing date D : document cited in the application L : document cited for other reasons</p> <p>& : member of the same patent family, corresponding document</p>			

EPO FORM 1503 03/82 (P04C01)

**ANNEX TO THE EUROPEAN SEARCH REPORT
ON EUROPEAN PATENT APPLICATION NO.**

EP 10 16 5841

This annex lists the patent family members relating to the patent documents cited in the above-mentioned European search report.
The members are as contained in the European Patent Office EDP file on
The European Patent Office is in no way liable for these particulars which are merely given for the purpose of information.

30-09-2011

Patent document cited in search report		Publication date	Patent family member(s)	Publication date
GB 2168732	A	25-06-1986	AT 402082 B	27-01-1997
			DE 3447330 A1	10-07-1986
			FI 855111 A	25-06-1986
			FR 2580312 A2	17-10-1986
			IT 1186162 B	18-11-1987
			JP 1811991 C	27-12-1993
			JP 5022779 B	30-03-1993
			JP 61155534 A	15-07-1986

FR 2893101	A1	11-05-2007	NONE	

DE 20210072	U1	02-10-2002	EP 1375770 A2	02-01-2004

GB 2325678	A	02-12-1998	AT 253153 T	15-11-2003
			AU 7671698 A	11-12-1998
			CZ 9904130 A3	14-06-2000
			DE 69819319 D1	04-12-2003
			DE 69819319 T2	22-07-2004
			EP 0983406 A1	08-03-2000
			WO 9853155 A1	26-11-1998
			PL 337067 A1	31-07-2000

EP 0940518	A1	08-09-1999	CA 2255988 A1	03-09-1999

US 2008000176	A1	03-01-2008	NONE	

WO 2006053377	A1	26-05-2006	NONE	

EP 1533442	A1	25-05-2005	AT 473332 T	15-07-2010
			ES 2348544 T3	09-12-2010
			ES 2302394 A1	01-07-2008
