



US0D1065018S

(12) **United States Design Patent**
Dabel et al.

(10) **Patent No.:** **US D1,065,018 S**

(45) **Date of Patent:** **** Mar. 4, 2025**

(54) **STOWABLE TABLE**

(71) Applicant: **Volvo Truck Corporation**, Gothenburg (SE)

(72) Inventors: **Jason Dabel**, Greensboro, NC (US);
Vincent Lokers, Summerfield, NC (US)

(73) Assignee: **Volvo Truck Corporation**, Gothenburg (SE)

(**) Term: **15 Years**

(21) Appl. No.: **29/901,545**

(22) Filed: **Sep. 1, 2023**

(51) **LOC (15) Cl.** **12-16**

(52) **U.S. Cl.**

USPC **D12/419**

(58) **Field of Classification Search**

USPC D12/195, 400, 411, 415, 416, 417, 418,
D12/419, 421, 420, 423, 424, 425, 426,
D12/426.1; D6/406.1, 406.2, 406.3,
D6/406.4, 406.5, 406.6, 685, 694, 716.2;
D7/549, 550.1, 552.1, 552.2, 553.1,
D7/553.2, 553.3, 553.4, 553.5, 553.7,
D7/554.1, 554.3, 554.4, 555, 620
CPC A47B 23/00; B60N 3/00; B60N 3/001;
B60N 3/002; B60N 3/004; B60N 3/005;
B60N 3/007; B60N 3/10; B60N 3/101;
B60N 2/46; B60R 7/00; B60R 7/08;
B60R 11/00; B60R 11/02; B60R 11/0241;
B60R 2011/001; B60R 2011/0003; A47G
23/0608; B64D 11/0627; B64D 11/0605
See application file for complete search history.

(56) **References Cited**

U.S. PATENT DOCUMENTS

3,498,470 A * 3/1970 Thomas A47G 23/06
211/74
D288,375 S * 2/1987 Okami D7/552.2

D387,623 S * 12/1997 Brooks D7/553.8
D417,999 S * 12/1999 Ingram D6/612
D700,024 S * 2/2014 Murison D7/698
D783,285 S * 4/2017 Hecht D3/304
D812,538 S 3/2018 Lokers
D842,785 S 3/2019 Balicki et al.
D955,777 S * 6/2022 Johnson D6/406.5
D986,789 S * 5/2023 Mangan D12/192

(Continued)

FOREIGN PATENT DOCUMENTS

CN 308584574 * 10/2023
JP D1590392 * 5/2017

OTHER PUBLICATIONS

Volvo FH4 & FH5 Dashboard Table, date unknown, product listing, retrieved Jan. 8, 2025 from <URL:https://www.truckers-shop.com/store/truck-tables/volvo-2-truck-tables/volvo-fh4-dashboard-table/> (Year: 2025).*

Primary Examiner — Calvin E Vansant

Assistant Examiner — Pia J Marchetti

(74) *Attorney, Agent, or Firm* — Tucker Ellis LLP

(57)

CLAIM

The ornamental design for a stowable table, as shown and described.

DESCRIPTION

FIG. 1 is a perspective view of a stowable table showing our new design;
FIG. 2 is a top view thereof;
FIG. 3 is a front view thereof;
FIG. 4 is a rear view thereof;
FIG. 5 is a right side view thereof; and,
FIG. 6 is a left side view thereof.
The broken lines and de-emphasis in the figures are used to represent portions of the stowable table that form no part of the claimed design.

1 Claim, 2 Drawing Sheets

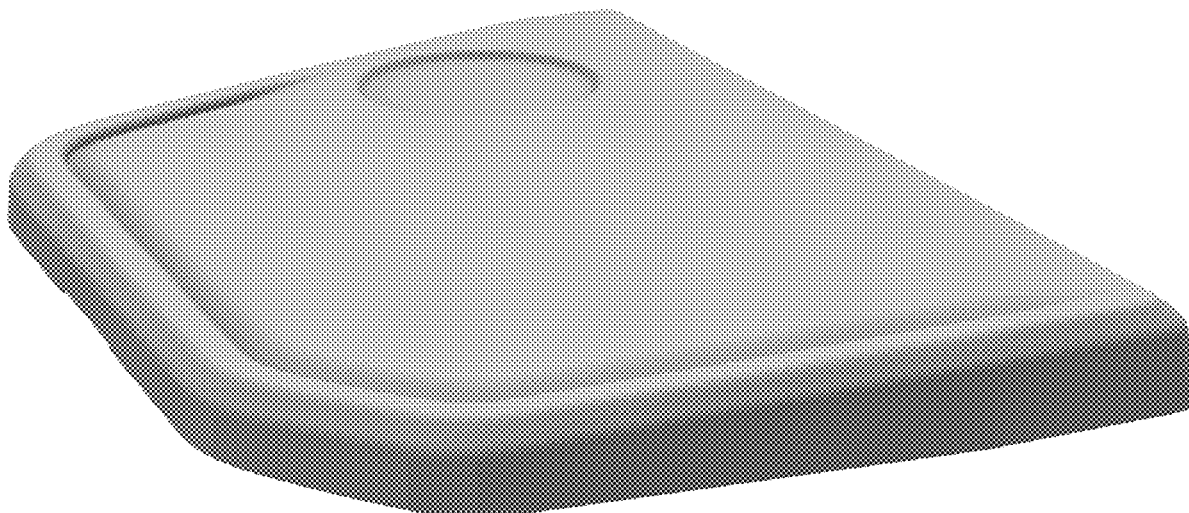

(56)

References Cited

U.S. PATENT DOCUMENTS

2006/0249999 A1* 11/2006 Bergin A47C 7/705
297/188.18

* cited by examiner

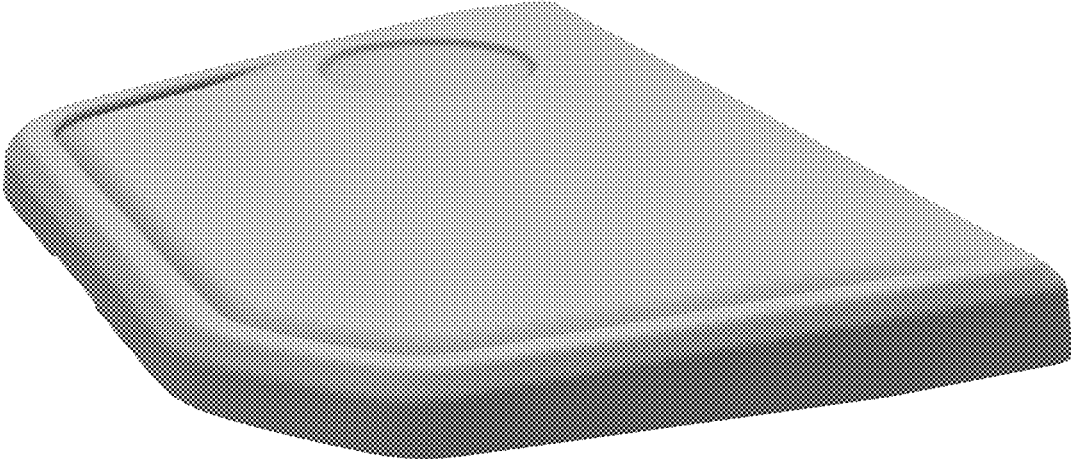

FIG. 1

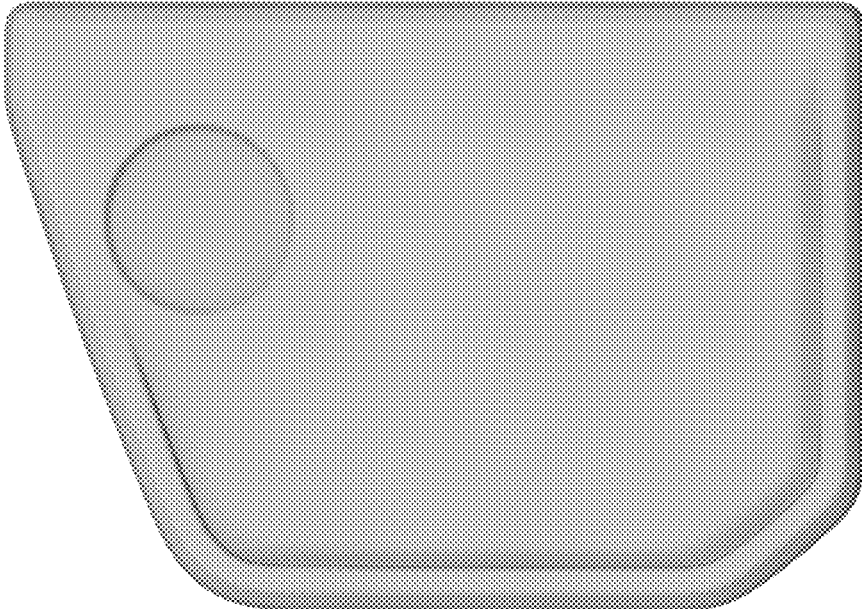

FIG. 2

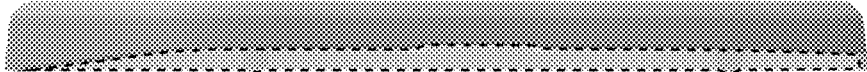

FIG. 3



FIG. 4

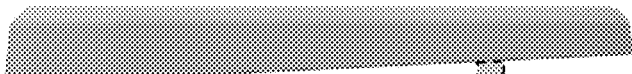

FIG. 5

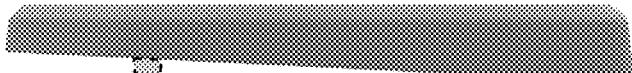

FIG. 6