

(12) STANDARD PATENT
(19) AUSTRALIAN PATENT OFFICE

(11) Application No. **AU 2004263149 B2**

- (54) Title
Compositions for delivery of therapeutics into the eyes and methods for making and using same
- (51) International Patent Classification(s)
A61K 9/00 (2006.01) **A61K 31/00** (2006.01)
- (21) Application No: **2004263149** (22) Date of Filing: **2004.08.05**
- (87) WIPO No: **WO05/014046**
- (30) Priority Data
- | (31) Number | (32) Date | (33) Country |
|-------------------|-------------------|--------------|
| 60/493,188 | 2003.08.07 | US |
| 60/493,178 | 2003.08.07 | US |
- (43) Publication Date: **2005.02.17**
- (44) Accepted Journal Date: **2010.08.19**
- (71) Applicant(s)
Allergan, Inc.
- (72) Inventor(s)
Graham, Richard;Vehige, Joseph G.;Chang, Chin-Ming;Kuan, Teresa H.;Chang, James N.;Lyons, Robert T.
- (74) Agent / Attorney
Davies Collison Cave, 255 Elizabeth Street, Sydney, NSW, 2000
- (56) Related Art
US 5 459 133 A
WO 2003/051332 A1
US 5888493 A
WO 1992/02515 A
WO 1993/17664 A
GB 2 007 091 A
US 5110493 A
US 4 407 792 A
US 6 056 950 A
US 2002/1036255 A1
US 6 255 299 B1

(19) World Intellectual Property Organization
International Bureau



(43) International Publication Date
17 February 2005 (17.02.2005)

PCT

(10) International Publication Number
WO 2005/014046 A2

(51) International Patent Classification⁷: **A61K 47/00**

(US). **LYONS, Robert, T.** [US/US]; 27164 Woodbluff Road, Laguna Hills, CA 92653 (US). **KUAN, Teresa, H.** [US/US]; 1806 Kelleher Place, Placentia, CA 92870 (US). **CHANG, Chin-Ming** [—/US]; 11645 Maynard Avenue, Tustin, CA 92782 (US).

(21) International Application Number:
PCT/US2004/025540

(22) International Filing Date: 5 August 2004 (05.08.2004)

(74) Agents: **FISHER, Carlos, A.** et al.; c/o Allergan, Inc., 2525 Dupont Drive, Irvine, CA 92612 (US).

(25) Filing Language: English

(26) Publication Language: English

(30) Priority Data:
60/493,188 7 August 2003 (07.08.2003) US
60/493,178 7 August 2003 (07.08.2003) US

(81) Designated States (unless otherwise indicated, for every kind of national protection available): AE, AG, AL, AM, AT, AU, AZ, BA, BB, BG, BR, BW, BY, BZ, CA, CH, CN, CO, CR, CU, CZ, DE, DK, DM, DZ, EC, EE, EG, ES, FI, GB, GD, GE, GH, GM, HR, HU, ID, IL, IN, IS, JP, KE, KG, KP, KR, KZ, LC, LK, LR, LS, LT, LU, LV, MA, MD, MG, MK, MN, MW, MX, MZ, NA, NI, NO, NZ, OM, PG, PH, PL, PT, RO, RU, SC, SD, SE, SG, SK, SL, SY, TJ, TM, TN, TR, TT, TZ, UA, UG, US, UZ, VC, VN, YU, ZA, ZM, ZW.

(71) Applicant (for all designated States except US): **ALLERGAN, INC.** [US/US]; 2525 Dupont Drive, Irvine, CA 92612 (US).

(72) Inventors; and

(84) Designated States (unless otherwise indicated, for every kind of regional protection available): ARIPO (BW, GH, GM, KE, LS, MW, MZ, NA, SD, SL, SZ, TZ, UG, ZM, ZW), Eurasian (AM, AZ, BY, KG, KZ, MD, RU, TJ, TM), European (AT, BE, BG, CH, CY, CZ, DE, DK, EE, ES, FI,

(75) Inventors/Applicants (for US only): **VEHIGE, Joseph, G.** [US/US]; 28386 La Pradera, Laguna Niguel, CA 92677 (US). **CHANG, James, N.** [US/US]; 36 Cervantes, Newport Beach, CA 92660 (US). **GRAHAM, Richard** [US/US]; 5066 Balsawood, Irvine, CA 92612

[Continued on next page]

(54) Title: COMPOSITIONS FOR DELIVERY OF THERAPEUTICS INTO THE EYES AND METHODS FOR MAKING AND USING SAME

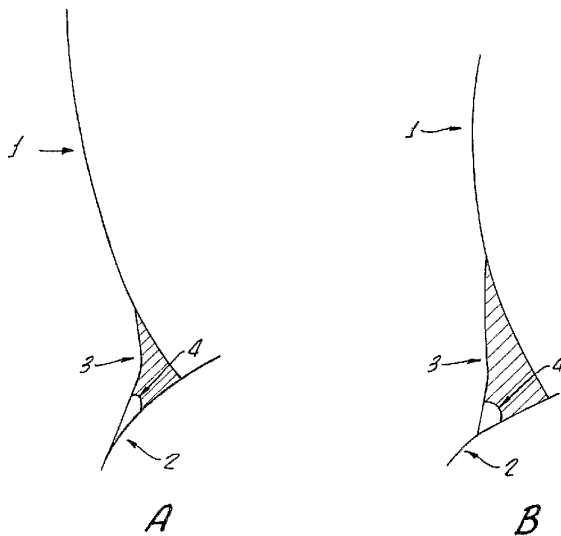

(57) Abstract: The present invention provides for compositions for administering a therapeutically effective amount of a therapeutic component. The compositions may include an ophthalmically acceptable carrier component; a therapeutically effective amount of a therapeutic component; and a retention component which may be effective to reduce wettability, induce viscosity, increase muco-adhesion, increase meniscus height on a cornea of an eye and/or increase physical apposition to a cornea of an eye of a composition.

WO 2005/014046 A2



FR, GB, GR, HU, IE, IT, LU, MC, NL, PL, PT, RO, SE, SI, SK, TR), OAPI (BF, BJ, CF, CG, CI, CM, GA, GN, GQ, GW, ML, MR, NE, SN, TD, TG).

For two-letter codes and other abbreviations, refer to the "Guidance Notes on Codes and Abbreviations" appearing at the beginning of each regular issue of the PCT Gazette.

Published:

— *without international search report and to be republished upon receipt of that report*

**COMPOSITIONS FOR DELIVERY OF THERAPEUTICS INTO THE EYES
AND METHODS FOR MAKING AND USING SAME**

RELATED APPLICATION

This application claims the benefit of U.S. provisional application Serial No. 60/493,188, filed August 7, 2003, and U.S. provisional application Serial No. 60/493,178, filed August 7, 2003, the disclosure of each of which is hereby incorporated in its entirety herein by reference.

BACKGROUND OF THE INVENTION

The present invention relates to compositions and methods useful for administering a therapeutic component to a human or animal. More particularly, the present invention relates to compositions and methods which are very effective in facilitating administration of medication through a cornea of an eye.

Prior art compositions useful for administering medications into the eyes are generally effective, although they often have certain shortcomings. For example, these compositions typically require relatively frequent administration and/or relatively high concentration of the medication since they are often rapidly washed away by the natural processes of the eye. Frequent administration and/or high concentration of a medication may contribute to certain unwanted side effects.

There remains a need for new compositions which provide effective and/or efficient delivery of medications, such as therapeutics, into and/or through the eyes that can be conveniently used, for example, periodically administered over acceptably long intervals of

2004263149 08 Jul 2010

- 1a -

time and/or at reduced therapeutic component concentrations.

SUMMARY OF THE INVENTION

According to a first aspect of the invention there is provided a topical ophthalmic composition for administering
5 a therapeutic component to a human or animal, the composition comprising:

an ophthalmically acceptable carrier component comprising water;

a therapeutic component comprising ketorolac in a range
10 of 0.01% to 1.0% w/v;

a retention component in an amount effective to provide the topical ophthalmic composition with a viscosity greater than human tear fluid wherein the retention component comprises 0.1 to 2.0% w/v medium and high molecular weight
15 carboxy methyl cellulose wherein the medium and high molecular weight carboxymethyl cellulose have a weight ratio between 0.25 and 4;

sodium chloride;

a buffer; and

20 sodium hydroxide and hydrochloric acid to adjust the ph to a range of about 6 to about 8.

According to a second aspect of the invention there is provided a topical ophthalmic composition for administering
a therapeutic component to a human or animal, the
25 composition comprising:

water as the carrier component;

a therapeutic component comprising ketorolac;

0.1 to 2.0% w/v medium and high molecular weight carboxymethyl cellulose wherein the medium and high

2004263149 08 Jul 2010

- 1b -

molecular weight carboxymethyl cellulose have a weight ratio between 0.25 and 4;

sodium chloride;

a buffer;

5 sodium hydroxide;

hydrochloric acid; and

the composition has a pH in a range of about 6 to about 8.

According to a third aspect of the invention there is provided a topical ophthalmic composition for administering
10 a therapeutic component to a human or animal, the composition consisting essentially of:

water;

a therapeutic component comprising ketorolac in an amount 0.01% to 1.0% w/v of the composition;

15 0.1 to 2.0% w/v medium and high molecular weight carboxymethyl cellulose wherein the medium and high molecular weight carboxymethyl cellulose have a weight ratio between 0.25 and 4;

sodium chloride;

20 a buffer;

sodium hydroxide;

hydrochloric acid; and

the composition has a pH in a range of about 6 to about 8.

25 According to a fourth aspect of the invention there is provided a topical ophthalmic composition for treatment of pain and inflammation for ocular administration to a human comprising:

water;

30 ketorolac in an amount of 0.01% to 1.0% w/v of the composition;

2004263149 08 Jul 2010

- 1c -

0.1 to 2.0% w/v of medium and high molecular weight carboxymethyl cellulose wherein the medium and high molecular weight carboxymethyl cellulose have a weight ratio between 0.25 and 4;

- 5 sodium chloride;
- a buffer;
- sodium hydroxide;
- hydrochloric acid; and

the composition has a pH in a range of about 6 to about 8.

10 According to a fifth aspect of the invention there is provided a method for the treatment of ocular pain or inflammation, the method comprising topically administering to a subject in need thereof an ophthalmic composition according to the first to fourth aspects.

15 According to a sixth aspect of the invention there is provided use of an ophthalmic composition according to the first to fourth aspects for the manufacture of a medicament for the treatment of ocular pain and inflammation.

5 New compositions for administering therapeutic
components, and methods for using such compositions, have
been discovered. These compositions are relatively
straightforward, can be easily and cost effectively
10 manufactured and can be used for effectively and/or
efficiently administering of therapeutic components to or
through the eyes. Importantly, the present compositions
include materials which preferably provide for delivery of
the therapeutic components into the eye, for example,
15 through the cornea of the eye, often without the need for
frequent readministration or replenishment. In addition,
the present compositions are advantageously not unduly
disruptive to clear vision of the eyes to which the
compositions are administered.

 In one broad aspect, the present invention is directed
20 to compositions comprising a retention component, a
therapeutic component, for example, a therapeutically
effective amount of a therapeutic component, and an
ophthalmically acceptable carrier component.

 The retention component is advantageously effective to
25 provide the compositions of the invention with, for
example, an increased retention to or on the cornea of an
eye when applied to the eye relative to substantially
identical compositions without the retention component.
The increased retention to or on the cornea provides for,
30 for example, an increased penetration of the therapeutic
component through the cornea and into the eye.
Compositions of the present invention may be employed in

methods which comprise administering the composition to a cornea of an eye, for example, contacting the composition with the cornea of the eye.

When included in compositions of the present invention, the retention component is effective to provide the compositions with one or more of the following: 1) a reduced wettability of the composition, for example, to human skin (e.g., a lower dermal eyelid) and/or cilia, for example, eye lashes, relative to a substantially identical composition without the retention component; 2) an increased meniscus height on a cornea of an eye relative to a substantially identical composition without the retention component and/or an increase in the time whereby meniscus height is increased on a cornea of an eye relative to a substantially identical composition without the retention component; 3) an increased muco-adhesion of the composition relative to a substantially identical composition without the retention component; 4) an increased or even substantially optimized, as described elsewhere herein, viscosity of the composition relative to a substantially identical composition without the retention component; and 5) an increased physical apposition or layering, for example, an increased tear thickness, on the cornea of an eye relative to a substantially identical composition without the retention component.

The present compositions may have a wettability less than or equal to that of human tear fluid. In one embodiment, the present compositions have a wettability less than saline containing about 0.1% (w/v) to about 2.0% (w/v) hydroxypropyl methylcellulose, for example, about 0.2% (w/v) to about 1.0% (w/v) hydroxypropyl methylcellulose or about 0.5% (w/v) hydroxypropyl

methylcellulose. In another embodiment, the present compositions have a wettability less than saline containing 0.5% (w/v) carboxymethylcellulose having an average molecular weight of 90,000.

5 Reduced wettability of the compositions may be due, at least in part, to an increase in surface tension of the compositions, for example, an increase in surface tension of the compositions relative to human tears or human tear fluid. Surface tension measurements of the present
10 compositions may range from about 10 dynes to about 300 dynes, for example, from about 60 dynes to about 75 dynes.

The present compositions may have a surface tension greater than or equal to human tear fluid. In addition, the compositions may have an advancing contact angle, as
15 measured on human skin or a similar surface, greater than or equal to human tear fluid. In one embodiment, the present compositions have a surface tension greater than saline containing about 0.1% (w/v) to about 2.0% (w/v) hydroxypropyl methylcellulose, for example, about 0.2%
20 (w/v) to about 1.0% (w/v) hydroxypropyl methylcellulose, or about 0.5% (w/v) hydroxypropyl methylcellulose. In another embodiment, the present compositions have a surface tension greater than saline containing 0.5% (w/v) carboxymethylcellulose having an average molecular weight
25 of 90,000. In one embodiment, the present compositions have an advancing contact angle greater than saline containing about 0.1% (w/v) to about 2.0% (w/v) hydroxypropyl methylcellulose, for example, about 0.2% (w/v) to about 1.0% (w/v) hydroxypropyl methylcellulose, or
30 about 0.5% (w/v) hydroxypropyl methylcellulose. In another embodiment, the compositions have an advancing contact angle greater than saline containing 0.5% (w/v)

carboxymethylcellulose having an average molecular weight of 90,000.

5 The retention component at a concentration present in the composition may be substantially ineffective to reduce human tear fluid surface tension, for example, when mixed on the eye with tear fluid. In one embodiment, the retention component, at a concentration present in the composition, is effective to increase human tear fluid surface tension, for example, when mixed on the eye with
10 tear fluid.

In one embodiment, the present compositions are substantially ineffective to wet the dermal portion of the eyelid of a human eye after the composition is administered to the human eye. For example, the present compositions
15 may be substantially ineffective to wet a portion of the eyelid external to the lid margin or muco-cutaneous junction, that is, the junction between the conjunctiva mucus membrane tissue and the dermis of the eyelid.

Compositions of the invention including a retention
20 component preferably have an increased meniscus height on the cornea of an eye when applied to the eye relative to substantially identical compositions without the retention component. The meniscus height of a composition of the invention may be increased by an amount in a range of about
25 1% to about 5,000% or more, for example, in a range of about 10% to about 2,000%, relative to the meniscus height on the cornea of an eye of a substantially identical composition which does not include a retention component. In one embodiment, the meniscus height of a composition of
30 the invention is increased by an amount in a range of about 10% or about 20% to about 400% or about 500% or about 1,000% relative to the meniscus height on the cornea of an

eye of a substantially identical composition which does not include a retention component.

When applied to the eyes, for example, human eyes, the present compositions preferably will have a meniscus height on the cornea greater than or equal to the meniscus height of human tear fluid. In one embodiment, when applied to the eyes, the present compositions have a greater meniscus height on the cornea than saline containing about 0.1% (w/v) to about 2.0% (w/v) hydroxypropyl methylcellulose, for example, about 0.2% (w/v) to about 1.0% (w/v) hydroxypropyl methylcellulose, or about 0.5% (w/v) hydroxypropyl methylcellulose. In another embodiment, when applied to the eyes, the present compositions have a greater meniscus height on the cornea than saline containing 0.5% (w/v) carboxymethylcellulose having an average molecular weight of 90,000.

Muco-adhesion can be defined as the adhesion of a substance, for example, an ophthalmic composition, to a surface, for example, a corneal surface or the surface of the cornea of an eye.

The present compositions may have a muco-adhesion greater than or equal to human tear fluid. In one embodiment, the present compositions have a muco-adhesion greater than the muco-adhesion of saline containing 0.5% (w/v) carboxymethylcellulose having an average molecular weight of 90,000.

The present compositions may have a viscosity greater than or equal to human tear fluid. In one embodiment, the present compositions have a viscosity greater than saline containing 0.5% (w/v) carboxymethylcellulose having an average molecular weight of 90,000. The viscosity of compositions of the invention may be in a range of about 1

cps to about 10,000 cps with a shear rate in a range of about 0.5 per second to about 10 per second, for example, about 2 cps to about 5000 cps with a shear rate in a range of about 0.5 per second to about 10 per second. In one
5 embodiment, the viscosity of compositions of the invention may be in a range of about 5 cps to about 500 cps with a shear rate in a range of about 0.5 per second to about 10 per second, for example, about 20 cps to about 100 cps with
10 a shear rate in a range of about 1 per second to about 5 per second, for example, about 2 per second. In one embodiment, the retention component is effective to provide the composition with a viscosity greater than about 40 cps at 35°C, the composition having a shear rate of about 2 per second.

15 Compositions of the invention may be shear thinning or substantially non-shear thinning.

Although the present compositions may have a somewhat increased viscosity, consideration advantageously should be given to limit the viscosity of the present compositions to
20 avoid the composition being excluded or removed from the eye by the mechanical action of the eyelid. In one particularly useful embodiment of the present invention, the compositions have a reduced viscosity relative to a substantially identical composition which has sufficient
25 viscosity to be substantially excluded from an eye by a mechanical action of an eye lid of the eye after the substantially identical composition is administered to the eye.

30 Compositions of the invention including a retention component may have an increased physical apposition or layering on the cornea of an eye relative to a substantially identical composition without the retention

component. In one embodiment, an increased physical apposition is characterized by an increased meniscus height and a reduced wettability of a liquid composition, for example, a composition of the invention. The increased
5 physical apposition of the present compositions may be a result of the increased meniscus height and the reduced wettability of the present compositions.

The present compositions may have a physical apposition greater than or equal to that of human tear
10 fluid. In one embodiment, the present compositions have a physical apposition greater than saline containing 0.5% (w/v) carboxymethylcellulose having an average molecular weight of 90,000.

Without wishing to limit the invention to any theory
15 of operation, the function of the retention components may be facilitated by the electrical charge of the present compositions.

Any suitable retention component capable of functioning as such may be employed in the present
20 invention. The retention component should have no undue detrimental effect on the eye to which the composition is administered, on the human or animal to whom the composition is being administered, or on the composition itself. The retention components preferably are
25 ophthalmically acceptable in the present compositions. The retention component may include, for example, and without limitation, a polyanionic component. In one embodiment, the retention component, e.g., polyanionic component, is present in an amount of at least about 0.01% (w/v) of the
30 composition. For example, the retention component may be present in an amount in a range of about 0.05% (w/v) or about 0.1% (w/v) to about 60% (w/v) or about 0.1% (w/v) to

about 10% (w/v) or about 20% (w/v). In another example, the retention component is present in an amount in a range of about 0.05% (w/v) or about 0.1% (w/v) to about 5% (w/v), for example, about 0.2% (w/v) to about 5% (w/v). In another example the retention component is present in an amount in a range of about 0.6% to about 1.8% (w/v).

The polyanionic component may include one or more polyanionic component portions, for example, two, three, four, five, six, seven, eight, nine, ten, eleven, twelve, thirteen, fourteen, fifteen, sixteen, seventeen, eighteen, nineteen, twenty or more polyanionic component portions. In one embodiment, each polyanionic component portion has a molecular weight different from another polyanionic component portion in a composition.

Average molecular weights of polyanionic component portions of the invention may be about 5,000 or less or about 10,000 or more. In one embodiment, the molecular weights of polyanionic component portions are about 5,000 to about 10,000,000, for example, about 10,000 or about 20,000 to about 2,000,000 or about 5,000,000.

In one very useful embodiment, the polyanionic component includes a first polyanionic component portion having a first molecular weight, and a second polyanionic component having a second, preferably different, molecular weight. Advantageously each of the polyanionic component portions may be present in an amount effective to provide an enhanced delivery of a therapeutic component to a patient, for example, to an eye of a patient, when administered to the patient, for example, when administered to a cornea of a patient, relative to a substantially identical composition with no first polyanionic component portion. Such a composition may be administered by

contacting the composition with the cornea of an eye.

In one embodiment, each polyanionic component portion is present in an amount of at least about 0.01% (w/v) of the composition. For example, each of the polyanionic component portions may be present in an amount in a range of about 0.01% (w/v) to about 60% (w/v), for example, about 0.01% (w/v) to about 10% (w/v) to about 20% (w/v). In another example, each of the polyanionic component portions is present in an amount in a range of about 0.2% (w/v) or about 0.1% (w/v) to about 5% (w/v). In a further example, each of the polyanionic component portions is present in an amount in a range of about 0.1% (w/v) to about 2.0% (w/v).

As noted above, each of the polyanionic component portions may have a different molecular weight. In one embodiment, the first polyanionic component portion has a first molecular weight which is greater than the second molecular weight of the second polyanionic component portion. The difference in molecular weight between the polyanionic component portions, for example, between the first molecular weight of the first polyanionic component portion and the second molecular weight of second polyanionic component portion, may be at least about 5,000 or at least about 10,000, for example, at least about 50,000. In one embodiment, the difference in molecular weight between the polyanionic component portions, for example, between the first molecular weight of the first polyanionic component portion and the second molecular weight of second polyanionic component portion, is between about 5,000 and about 10,000,000.

In one embodiment, the weight ratio of the first polyanionic component portion and the second polyanionic component portion is in a range of about 0.02 to about 50.

For example, the weight ratio of the first polyanionic component portion and the second polyanionic component portion may be in a range of about 0.25 to about 4.

As used herein the term "molecular weight" refers to
5 weight average molecular weight, as that term is commonly known within the polymer art, and can be measured or determined using procedures and/or techniques well known in the polymer art.

Any suitable polyanionic component may be employed in
10 accordance with the present invention. Such polyanionic component should be ophthalmically acceptable in the present compositions, compatible with the other components of the composition, and effective, in ophthalmically reasonable concentrations, to facilitate administration of
15 a therapeutic component to a patient when administered to an eye of the patient and to otherwise function in accordance with the present invention.

In one useful embodiment, the polyanionic component is selected from anionic cellulosic derivatives and mixtures
20 thereof. In one embodiment, when two or more polyanionic component portions are employed, one or more, for example, all, of the polyanionic component portions of the present compositions are selected from anionic cellulosic derivatives and mixtures thereof. In one useful
25 embodiment, the polyanionic component or all of the polyanionic component portions are carboxymethylcelluloses or mixtures thereof.

Other suitable polyanionic components or polyanionic component portions include anionic homopolymers and
30 copolymers which include units of one or more of acrylic acid, methacrylic acid, metal acrylates and metal methacrylates or mixtures thereof. For example, useful

polyanionic component or polyanionic component portions include homopolymers and copolymers comprising units of one or more of acrylic acid, metal acrylates or mixtures thereof.

5 Any suitable therapeutic component may be included in, and delivered by, the present compositions. Advantageously, the therapeutic component in the present compositions is at least compatible with ocular tissue, and preferably is ophthalmically acceptable. The therapeutic
10 component may be such as to provide a desired therapeutic effect to the eye and/or to another body part and/or systemically to the human or animal to whom the present composition is administered.

Since the present compositions allow for much more of
15 the therapeutic component that is administered to the eye to actually pass through, or penetrate the cornea, rather than being washed away by the natural processes of the eye, the present compositions may, and preferably do, include a reduced quantity of the therapeutic component in a
20 composition to obtain a given therapeutic effect relative to a substantially identical composition having no retention component. One benefit of this feature is the ability to reduce potential side effects, for example, allergy side effects, of the therapeutic component while
25 maintaining efficacy. Alternatively, the present compositions can provide an enhanced therapeutic effect with the same concentration of therapeutic component, for example, relative to substantially identical compositions having no retention component. In general, the present
30 compositions provide for more effective utilization of the therapeutic component relative to substantially identical compositions having no retention component.

In addition to being useful for administering therapeutic components to a the eye of a patient, or to a patient through the eye of the patient, the present compositions can be effective to provide lubrication to an eye when administered to the eye, for example, when administered to the cornea of the eye. In one embodiment, the present compositions are effective to administer therapeutic components to a patient, for example, to the eye of a patient and are effective to provide lubrication to the eye when administered to the eye, for example, when administered to the cornea of the eye.

The carrier component is ophthalmically acceptable and may include one or more components which are effective in providing such ophthalmic acceptability and/or otherwise benefitting the composition and/or the eye to which the composition is administered and/or the patient whose eye the composition is administered to. Advantageously, the carrier component is aqueous-based, for example, comprising a major amount, that is at least about 50% by weight, of water.

Methods of producing the present compositions may include contacting or combining the retention component with the ophthalmically acceptable carrier component and the therapeutic component. The present compositions may be prepared using conventional procedures and techniques. For example, the present compositions can be prepared by blending the components together.

The present compositions can be solutions, although other forms, such as ointments, gels, creams, emulsions and the like may be employed.

The present invention also provides for methods of administering the compositions. These methods may include

contacting a composition of the invention with a cornea of an eye. More particularly, a therapeutic component may be administered to a patient by contacting the present compositions which comprise a therapeutic component with the cornea of an eye. The present administering step can be repeated at least once, and preferably as needed to effectively treat the eye to which the composition is administered.

In one very useful embodiment, the eye to which the composition is administered has an increased intraocular pressure relative to a normal eye or has a propensity toward increased intraocular pressure. In one embodiment, the compositions are effective to reduce the intraocular pressure of an eye when the compositions are administered to the eye.

Commonly assigned U.S. Patent Application Serial No. 09/848,249, filed May 3, 2001, U.S. Patent Application Serial No. 09/847,935 filed May 3, 2001, U.S. Patent Application Serial No. 10/136,240, filed May 1, 2002 and Application Serial No. 10/017,817, filed December 14, 2001 are directed to subject matter somewhat related to the present patent application. The disclosure of each of these co-pending U.S. Patent Applications is incorporated in its entirety herein by reference.

Each and every feature described herein, and each and every combination of two or more of such features, is included within the scope of the present invention provided that the features included in such a combination are not mutually inconsistent.

These and other aspects and advantages of the present invention are apparent in the following drawings, detailed description, examples and claims.

BRIEF DESCRIPTION OF THE DRAWINGS

Fig. 1A shows the contact angle of a composition of Example 1 which includes hydroxypropyl methyl cellulose (HPMC) in place of high molecular weight carboxymethyl cellulose (HCMC) and medium molecular weight carboxymethyl cellulose (MCMC).

Fig. 1B shows the high contact angle of a composition of Example 1.

Fig. 2 shows a graph of a relationship of meniscus height to minutes of administration of a composition in accordance with the present invention.

DETAILED DESCRIPTION

The present invention provides for compositions which are advantageously ophthalmically acceptable comprising a retention component, a therapeutic component and an ophthalmically acceptable carrier component. The present compositions provide for an increased penetration of therapeutic components through the cornea of an eye relative to an identical composition without the retention component.

It is discovered that the total volume of composition that can be placed on the eye without spillover after the drop is first applied and/or retention over time of the composition to an ocular surface after the initial application period are important factors for efficient delivery of a therapeutic component to the eyes.

Composition wettability, meniscus height on a cornea of an eye, muco-adhesion, viscosity, physical apposition or layering on a cornea are factors which influence the total volume of a composition that may be retained on the ocular surface during and/or after the initial period after

administration of a composition to an eye. The present invention provides for compositions which include a retention component which is effective to provide an increased total volume of a composition to be retained on the ocular surface during and/or after the initial period after administration of the composition to an eye by providing the present compositions with one or more of: a reduced wettability, an increased meniscus height on the cornea of the eye, an increased muco-adhesion, an increased or substantially optimized viscosity and an increased physical apposition or layering on a cornea of an eye. This increased total volume of a composition to be retained on the ocular surface facilitates penetration of the therapeutic component through the cornea of the eye to which the composition is applied.

The volume of a single eye drop (about 40-50 microliters) generally exceeds the total tear volume that is on the ocular surface prior to application. This surge in volume produced by an eye drop may exceed the tear "holding capacity" of an eye resulting in an excess of composition which spills over the lid or exits at the nasal or temporal canthi. Human tear fluid as secreted has a surface tension of about 40 dynes/cm which is lower than water, which is about 70 dynes/cm, making the tear fluid able to wet the ocular surface effectively. In addition, this low surface tension allows tears to wet the periocular skin effectively which leads to visible drainage of the tears, or tearing, away from the ocular surface onto the skin.

In one embodiment, when a composition of the present invention is applied to the ocular surface, the resultant mixture of tear volume and composition results in a surface

tension above that of tears. In this embodiment, the mixture is not effective to wet the skin, for example, the periocular skin.

5 It is demonstrated in the present invention that when administering a therapeutic component to an eye, it is advantageous to place and retain a maximum volume of medication on the ocular surface for a prolonged period of time in order to allow for maximum delivery of the therapeutic component into the eye.

10 In one embodiment, the present invention provides for the presence of a large volume of a composition on an eye during the initial period after application of the composition to the eye allowing for a facilitated delivery of therapeutic component into the eye. In one embodiment, 15 the initial period after application of the composition to the eye is in a range of about 1 second to about 10 seconds or about 30 seconds or about 1 minute.

20 Viscosity of a composition is one factor in determining the volume of composition retained on the eye over time. The relation of viscosity to total initial volume retained on the ocular surface of the eye after one or more blinks of the eye may be non-linear and can be described as an inverted "U" shape. That is, when a very high viscosity composition is placed on the ocular surface, 25 it can be partially expelled due to action of the eye lids whereby the lid margin physically pushes the composition from the ocular surface onto the eye lashes and/or periocular skin. In addition, low viscosity compositions can readily exit the ocular surface by drainage, for 30 example, through the inferior and superior puncta. Therefore, in one embodiment, the present invention provides for compositions with an optimum viscosity which

maximizes retention of composition to the eye after application of the composition to the eye.

5 Muco-adhesion of a composition can affect retention of a composition to an ocular surface. The present invention contemplates compositions which preferably include a muco-adhesive component allowing for adhesion of the composition to an eye. Muco-adhesive components include, for example, substances which are negatively charged.

10 In one embodiment, the presence of a large volume of a composition on an ocular surface during the initial period after application of the composition to the eye may be particularly useful for the efficient penetration of therapeutics into a patient, for example, into an eye of the patient, by passing through, for example, the cornea. In another embodiment, the retention over time of a composition on the ocular surface may be particularly useful for the efficient penetration of therapeutics into an eye of the patient, by passing through, for example, the cornea. In one embodiment, the molecular weight and/or charge of the therapeutic component may determine if efficient penetration of the therapeutic component into an eye of the patient, by passing through, for example, the cornea, is preferably facilitated by the presence of a large volume of a composition on an ocular surface during the initial period after application of the composition to the eye or by the retention over time of the composition on the ocular surface.

25 Without wishing to limit the present invention to any theory of operation, it is thought that a therapeutic component included in the present compositions migrates into the eye in a manner which allows for an increased

30

percentage of therapeutic component to be delivered into the eye per unit volume of composition administered to the eye relative to an equal volume of a substantially identical composition without a component, such as the present retention component, which provides for one or more of a decreased wettability, an increased, for example, substantially optimum, viscosity, an increased muco-adhesion, an increased meniscus height on a cornea of an eye and/or an increased physical apposition to a cornea of an eye.

By increasing the amount of therapeutic component delivered into the eye of a patient, the present compositions allow for a significantly lower concentration of therapeutic component to be included in a composition to achieve the same or similar beneficial effect to a patient. Additionally or alternatively, a less frequent administration of a composition may be used to attain the same or similar beneficial effect.

In one embodiment, the present compositions allow for a larger volume of composition with a reduced therapeutic component concentration to be applied to the eye resulting in an equal amount of therapeutic component penetrating the cornea relative to compositions which do not include a retention component and have a higher concentration of therapeutic component.

Without wishing to limit the invention to any particular theory of operation, it is believed that the present compositions are effective to increase physical apposition of a composition to the cornea of an eye relative to a substantially identical composition having no retention component. For example, the composition when administered to the eye is believed to form a layer on the

eye covering a portion of the cornea, for example, a lower portion of the cornea. This layer may be formed at least in part by one or both of an increased meniscus height of the composition on the cornea of the eye and a reduced eyelid wettability of the composition, each of said increased height and reduced wettability being relative to a substantially identical composition having no retention component.

The layer formed by the composition on the cornea allows for an increased amount of composition containing therapeutic component to be present on the cornea. The layer formed on the cornea may also provide for a longer time interval in which the composition is retained on the cornea. Ultimately, the increased amount of composition on the cornea and/or the longer time interval in which the composition is retained on the cornea results in an increased amount of therapeutic component passing through the cornea before the composition is washed away by the natural processes of the eye, relative to a composition that does not form such a layer.

In one embodiment, the invention contemplates the delivery of the therapeutic component primarily through the cornea of an eye into the eye as opposed to delivery of the therapeutic component through the conjunctiva or sclera of an eye into the eye.

Without wishing to limit the invention to any theory of operation, it is believed that the reason why the cornea is a particularly favorable target for therapeutic component delivery enhancement is because retention of a composition of the invention on the cornea is facilitated by the action of the eye lid during a blink. For example, during the blink of an eye, the eyelid moves down distributing fluid

across the cornea. Upon brief lid closure that occurs during a blink, mixing of tears with a composition that has been administered to the eyes occurs. When the lid is opened, the tear/composition mixture is pulled upward
5 across the cornea allowing for the composition to be retained on the cornea.

Retention components included in the present compositions advantageously are useful to provide for one or more of a reduced wettability, an increased viscosity,
10 an increased muco-adhesion, an increased meniscus height on a cornea of an eye and an increased physical apposition or layering to a cornea of an eye.

The present invention also contemplates retention components which include mixtures of substances which, when the retention component is included in a composition,
15 provide a composition with one or more of a reduced wettability, an increased viscosity, an increased muco-adhesion, an increased meniscus height on a cornea of an eye and an increased physical apposition or layering on a
20 cornea of an eye relative to a substantially identical composition without the retention component.

Any suitable retention component can be employed in accordance with the present invention provided that it functions as described herein and has no substantial
25 detrimental effect on the composition as a whole or on the eye to which the composition is administered. The retention component preferably is ophthalmically acceptable at the concentrations used.

In a very useful embodiment, the retention component
30 is selected from polyanionic components and mixtures thereof. The polyanionic component can include, for example, and without limitation, two, three or more

anionic, or negative, charges. Particularly useful anionic components are those which are water soluble, for example, soluble at the concentrations used in the present compositions at ambient or room temperature.

5 As used herein, the term "polyanionic component" refers to a chemical entity, for example, an ionically charged species, such as an ionically charged polymeric material, which includes more than one discrete anionic charge, that is multiple discrete anionic charges.
10 Preferably, the polyanionic component is selected from the group consisting of polymeric materials having multiple anionic charges and mixtures thereof.

 A useful class of polyanionic components are one or more polymeric materials having multiple anionic charges.
15 Examples include, but are not limited to:

 metal carboxymethylcelluloses
 metal carboxy methylhydroxyethylcelluloses
 metal carboxy methylstarchs
20 metal carboxy methylhydroxyethylstarchs
 ammonium methylcelluloses
 amino compound methylcelluloses
 hydrolyzed polyacrylamides and polyacrylonitriles
 heparin
25 gucoaminoglycans
 hyaluronic acid
 chondroitin sulfate
 dermatan sulfate
 peptides and polypeptides
30 alginic acid
 metal alginates
 homopolymers and copolymers of one or more of:

acrylic and methacrylic acids
metal acrylates and methacrylates
vinylsulfonic acid
metal vinylsulfonate
5 amino acids, such as aspartic acid, glutamic
acid and the like
metal salts of amino acids
p-styrenesulfonic acid
metal p-styrenesulfonate
10 2-methacryloyloxyethylsulfonic acids
metal 2-methacryloyloxethylsulfonates
3-methacryloyloxy-2-hydroxypropylsulfonic acids
metal 3-methacryloyloxy-2-
hydroxypropylsulfonates
15 2-acrylamido-2-methylpropanesulfonic acids
metal 2-acrylamido-2-methylpropanesulfonates
allylsulfonic acid
metal allylsulfonate and the like.

20 Polyanionic components useful in the present
invention include those selected from
carboxymethylcelluloses and mixtures thereof, for example,
alkali metal and/or alkaline earth metal
carboxymethylcelluloses. Other useful polyanionic
25 components include polyacrylic acids, carbomer, carbopol,
glucosaminoglycans, polycarbophil, specifically modified
celluloses, native or modified gum substances such as
alginates and caragenans, and the like and mixtures
thereof.

30 Examples of suitable polyanionic components useful in
the present compositions include, without limitation,
anionic cellulose derivatives, anionic acrylic acid-

containing polymers, anionic methacrylic acid-containing polymers, anionic amino acid-containing polymers and the like and mixtures thereof. Anionic cellulose derivatives are particularly useful in the present invention.

5 In one very useful embodiment, the polyanionic component includes a first polyanionic component portion having a first molecular weight; and a second polyanionic component having a second molecular weight. Advantageously, each of the polyanionic component portions
10 is present in an amount effective to facilitate administration of the therapeutic component into the eye through the cornea of the eye when the composition is administered to the eye. Each of the polyanionic component portions can be present in an amount of at least about 0.1%
15 (w/v) of the composition.

 In one embodiment, the at least two polyanionic component portions, for example, the first and second polyanionic component portions, other than having different molecular weights, have substantially similar chemical
20 structures. However, the at least two polyanionic component portions can have different chemical structures.

 Each of the polyanionic component portions, for example, the first and second polyanionic component portions, can be separately derived. In other words, each
25 of the polyanionic component portions can be combined into the present compositions as separate materials.

 The present compositions preferably have viscosities in excess of the viscosity of water. In one embodiment, the viscosity of the present compositions is at least about
30 15 cps (centipoise), for example, in a range of about 15 cps to about 2000 cps or about 3,000 cps. Advantageously, the viscosity of the present composition may be in a range

of about 30 cps or about 70 cps to about 750 cps or about 1000 cps. In one embodiment, the viscosity of a composition is a range of about 15 cps or about 50 cps to about 200 cps. In another embodiment, the viscosity of a composition is in a range of about 30 cps to about 5000 cps or about 200 cps to about 4000 cps. In still another embodiment, the viscosity of a composition is in a range of about 200 cps to about 2000 cps. The viscosities may be measured at a shear rate of between about 1 and about 10 per second.

The viscosity of the present compositions can be measured in any suitable manner. A conventional Brookfield viscometer can be used to measure such viscosities. The compositions can be either Newtonian or non-Newtonian compositions. Shear-thinning characteristics of non-Newtonian compositions that result in the composition having a lower viscosity under conditions of physical shear, for example, blinking, may allow for a higher initial viscosity for non-Newtonian compositions than Newtonian compositions.

As noted previously, each of the polyanionic component portions, that is, for example, at least the first and second polyanionic component portions, can be present in an amount of at least about 0.1% (w/v) of the composition. In one very useful embodiment, the polyanionic component is present in an amount in a range of about 0.2% (w/v) to about 5% (w/v), for example, about 0.4% (w/v) to about 2.5% (w/v), or for example, about 0.6% (w/v) to about 1.8% (w/v) or for example, about 0.8% (w/v) to about 1.3% (w/v) of the composition.

The weight ratio of the first polyanionic component portion to the second polyanionic component portion may

vary over a wide range. In one embodiment, the ratio weight of the first portion to the second portion is in the range of about 0.02 to about 50, preferably about 0.1 to about 10, and more preferably about 0.25 to about 4.

5 The different, for example, first and second, polyanionic component portions of the present compositions may be separately derived. Put another way, the different, for example, first and second, polyanionic component portions can be blended into the present compositions from
10 different sources. The molecular weights of the different polyanionic component portions can differ by at least about 10,000, for example, at least about 50,000.

 The polyanionic component may further comprise a third polyanionic component portion having a third
15 molecular weight which is different from the first and second molecular weights. The third polyanionic component portion may be present in an amount effective to facilitate administration of a therapeutic component, for example, a brimonidine component, to an eye relative to a
20 substantially identical composition with no third polymeric component portion.

 The present compositions may provide for enhanced therapeutic component delivery relative to a substantially identical composition having an equal total amount of the
25 polyanionic component and substantially no first polyanionic component portion.

 As noted elsewhere herein, any suitable therapeutic component may be employed in the present compositions. In one very useful embodiment, the therapeutic component may
30 include a substance which is effective to decrease intraocular pressure when applied to the eyes.

 The therapeutic component may include, without

limitation, one or more of the following: NMDA antagonists; antibacterial substances such as beta-lactam antibiotics, such as cefoxitin, n-formamidoylthienamycin and other thienamycin derivatives, tetracyclines, chloramphenicol, 5 neomycin, carbenicillin, colistin, penicillin G, polymyxin B, vancomycin, cefazolin, cephaloridine, chibrorifamycin, gramicidin, bacitracin and sulfonamides, aminoglycoside antibiotics such as gentamycin, kanamycin, amikacin, sisomicin and tobramycin; nalidixic acid and its analogs 10 such as norfloxacin and the antimicrobial combination fluoroalanine/pentizidone, nitrofurazones and analogs thereof; antihistaminics and decongestants such as pyrilamine, chlorpheniramine, tetrahydrazoline, antazoline and analogs thereof; mast-cell inhibitors of histamine 15 release, such as cromolyn; anti-inflammatories such as cortisone, hydrocortisone, hydrocortisone esters, betamethasone, dexamethasone, dexamethasone sodium phosphate, prednisone, methylprednisolone, medrysone, fluorometholone, prednisolone, prednisolone sodium 20 phosphate, triamcinolone, indainethacin, sulindac, its salts and its corresponding sulfides, and analogs thereof; miotics and anticholinergics such as echothiophate, pilocarpine, physostigmine salicylate, diisopropylfluorophosphate, epinephrine, 25 dipivaloylepinephrine, neostigmine echothiopate iodide, demecarim bromide, carbamoyl choline chloride, methacholine, bethanechol, and analogs thereof; mydriatics such as atrophine, homatropine, scopolamine, hydroxyamphetamine, ephedrine, cocaine, tropicamide, 30 phenylephrine, cyclopentolate, oxyphenonium, eucatropine; and the like and mixtures thereof. Other useful therapeutic components include: antiglaucoma drugs, for

example, timolol, and especially its maleic salt and R-timolol and a combination of timolol or R-timolol with pilocarpine; other adrenergic agonists and/or antagonists such as epinephrine and an epinephrine complex, or prodrugs
5 such as bitartrate, borate, hydrochloride and dipivefrine derivatives; carbonic anhydrase inhibitors such as acetazolamide, dichlorphenamide, 2-(p-hydroxyphenyl)-thiothiophene-sulfonamide, 6-hydroxy-2-benzothiazolesulfonamide, and 6-pivaloyloxy-2-
10 benzothiazolesulfonamide; antiparasitic compounds and/or anti-protozoal compounds such as ivermectin, pyrimethamine, trisulfaprimidine, clindamycin and corticosteroid preparations; compounds having antiviral activity such as acyclovir, 5-iodo-2'-deoxyuridine (IDU), adenosine
15 arabinoside (Ara-A), trifluorothymidine, interferon, and interferon-inducing agents such as poly I:C; antifungal agents such as amphotericin B, nystatin, flucytosine, natamycin and miconazole; anesthetic agents such as etidocaine cocaine, benoxinate, dibucaine hydrochloride,
20 dyclonine hydrochloride, naepaine, phenacaine hydrochloride, piperocaine, proparacaine hydrochloride, tetracaine hydrochloride, hexylcaine, bupivacaine, lidocaine, mepivacaine and prilocaine; ophthalmic diagnostic agents, such as: (a) those used to examine the
25 retina such as sodium fluorescein, (b) those used to examine the conjunctiva, cornea and lacrimal apparatus, such as fluorescein and rose bengal and (c) those used to examine abnormal pupillary responses such as methacholine, cocaine, adrenaline, atropine, hydroxyamphetamine and
30 pilocarpine; ophthalmic agents used as adjuncts in surgery, such as alpha-chymotrypsin and hyaluronidase; chelating agents such as ethylenediaminetetraacetic acid (EDTA) and

deferoxamine; immunosuppressants and anti-metabolites such as methotrexate, cyclophosphamide, 6-mercaptopurine and azathioprine and combinations of the compounds mentioned above, such as antibiotics/antiinflammatories combinations
5 such as the combination of neomycin sulfate and dexamethasone sodium phosphate and combinations concomitantly used for treating glaucoma, for example, a combination of timolol maleate and aceclidine; and the like and mixtures thereof.

10 The therapeutic component may also include, without limitation, one or more of the following: steroids including fluorometholone, prednisolone, medrysone, dexamethasone and loteprednol; NSAIDS including, without
15 and suprofen; Beta Blockers including, without limitation, timolol, betaxolol, carteolol, levobunolol and metipranolol; miotics and sympathomimetics including without limitation, carbachol, piloarpine, dipivefrin and epinephrine; postaglandins including, without limitation,
20 latanoprost, bimatoprost and travoprost; quinolones; antibacterials, including without limitation, ofloxacin, ciprofloxacin, norfloxacin, gatifloxacin, bacitracin, chloramphenicol, erythromycin, gentamicin, tobramycin, polymyxinB, neomycin, amikacin, vancomycin, ampicillin,
25 kanamycin, penicillin, cefazolin and sulfacetamide; adrenergic anesthetics including without limitation, proparacaine and tetracaine; antifungals including, without limitation, amphotericin B, fluconazole, natamycin, miconazole, ketoconazole; mydriatics and cycloplegics such
30 as phenylephrine, hydroxyamphetamine, atropine, cyclopentolate, homatropine, scopolamine and tropicamide; antihistamine, API cromolyn, levocabastin, naphazoline and

antazoline and the like and mixtures thereof.

Certain steroids, such as testosterone and other insoluble drugs, such as cyclosporin may be solubilized utilizing surfactants or other solubilizers (e.g. cyclodextrin) as is familiar to those skilled in the art.

In one embodiment, the useful therapeutic components include adrenergic agonists. For example, the useful therapeutic components may include alpha-adrenergic agonists. Examples of alpha-adrenergic agonists include, but not limited to, adrafinil, adrenolone, amidephrine, apraclonidine, budralazine, clonidine, cyclopentamine, detomidine, dimetofrine, dipivefrin, ephedrine, epinephrine, fenoxazoline, guanabenz, guanfacine, hydroxyamphetamine, ibopamine, indanazoline, isometheptene, mephentermine, metaraminol, methoxamine, methylhexaneamine, metizolene, midodrine, naphazoline, norepinephrine, norfenefrine, octodrine, octopamine, oxymetazoline, phenylephrine, phenylpropanolamine, phenylpropylmethylamine, pholedrine, propylhexedrine, pseudoephedrine, rilmenidine, synephrine, tetrahydrozoline, tiamenidine, tramazoline, tuaminoheptane, tymazoline, tyramine, xylometazoline, and the like and mixtures thereof.

In one useful embodiment, the therapeutic components include alpha-2-adrenergic agonists. As used herein, the term "alpha-2 adrenergic agonist" includes chemical entities, such as compounds, ions, complexes and the like, that may produce a net sympatholytic response, resulting in increased accommodation, for example, by binding to presynaptic alpha-2 receptors on sympathetic postganglionic nerve endings or, for example, to postsynaptic alpha-2 receptors on smooth muscle cells. A sympatholytic response

is characterized by the inhibition, diminishment, or prevention of the effects of impulses conveyed by the sympathetic nervous system. The alpha-2 adrenergic agonists of the invention may bind to the alpha-2 adrenergic receptors presynaptically, causing negative feedback to decrease the release of neuronal norepinephrine. Additionally, they also may work on alpha-2 adrenergic receptors postsynaptically, inhibiting beta-adrenergic receptor-stimulated formation of cyclic AMP, which contributes to the relaxation of the ciliary muscle, in addition to the effects of postsynaptic alpha-2 adrenergic receptors on other intracellular pathways. Activity at either pre- or postsynaptic alpha-2 adrenergic receptors may result in a decreased adrenergic influence. Decreased adrenergic influence results in increased contraction resulting from cholinergic innervations. Alpha-2 adrenergic agonists also include compounds that have neuroprotective activity. For example, 5-bromo-6-(2-imidazolylamino) quinoxaline is an alpha-2-adrenergic agonist which has a neuroprotective activity through an unknown mechanism. Without limiting the invention to the specific groups and compounds listed, the following is a list of representative alpha-2 adrenergic agonists useful in this invention: imino-imidazolines, including clonidine, apraclonidine; imidazolines, including naphazoline, xymetazoline, tetrahydrozoline, and tramazoline; imidazoles, including detomidine, medetomidine, and dexmedetomidine; azepines, including B-HT 920 (6-allyl-2-amino-5,6,7,8 tetrahydro-4H-thiazolo[4,5-d]-azepine and B-HT 933; thiazines, including xylazine; oxazolines, including rilmenidine; guanidines, including guanabenz and guanfacine; catecholamines and the like and mixtures

thereof.

Particularly useful therapeutic components, for example, alpha-2-adrenergic agonists, include quinoxaline components. In one embodiment, the quinoxaline components include quinoxalines, derivatives thereof, for example, and without limitation, ophthalmically acceptable acid additive salts thereof, and mixtures thereof.

Quinoxaline components particularly useful in accordance with the present invention include those having the following formula:

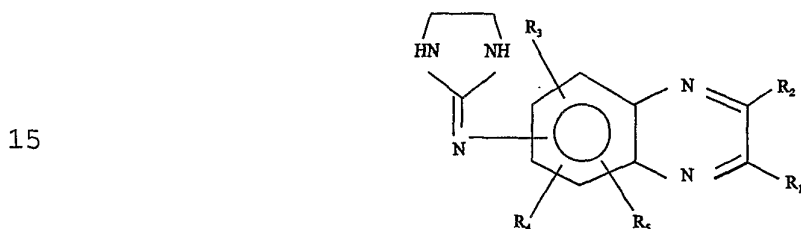

and ophthalmically acceptable acid addition salts thereof and mixtures thereof, wherein R_1 and R_2 each is independently selected from the group consisting of H, alkyl radicals containing 1 to 4 carbon atoms, for example, methyl radicals, and alkoxy radicals containing 1 to 4 carbon atoms, the 2-imidazolin-2-ylamino group may be in any of the 5-, 6-, 7-, or 8- positions of the quinoxaline nucleus, and the R_3 , R_4 and R_5 each may be located in any one of the remaining 5-, 6-, 7-, or 8- positions of the quinoxaline nucleus and is independently selected from the group consisting of Cl, Br, H and alkyl radicals containing 1 to 3 carbon atoms, for example, a methyl radical. In one useful embodiment, both R_1 and R_2 of the quinoxaline component are H. In another useful embodiment, both R_1 and

R_2 of the quinoxaline component are alkyl radicals which include 1 to 4 carbon atoms. In yet another useful embodiment, R_3 of the quinoxaline component is either H or a methyl radical. In still another useful embodiment, the 2-imidazolin-2-ylamino group is in the 6- position of the quinoxaline nucleus and R_4 and R_5 are both H. In yet another useful embodiment, the 2-imidazolin-2-ylamino group is in the 6- position of the quinoxaline nucleus, R_3 is either H or a methyl radical and R_4 and R_5 are both H.

For example, without limitation, the formula may be:

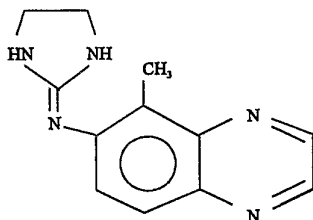

or:

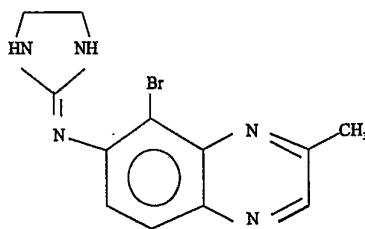

or:

5

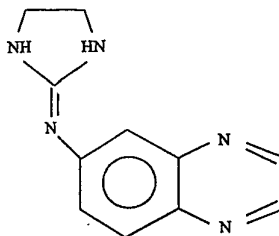

10 Non-limiting examples of quinoxaline derivatives include (2-imidozolin-2-ylamino) quinoxalines and 5-halide-6-(2-imidozolin-2-ylamino) quinoxalines, ophthalmically acceptable addition salts thereof and the like and mixtures thereof. The "halide" of the 5-halide-6-(2-imidozolin-2-ylamino) quinoxaline may be, for example, a fluorine, a chlorine, an iodine, or a bromine, to form, for example, 5-bromo-6-(2-imidozolin-2-ylamino) quinoxaline (brimonidine).

15 The alpha-2-adrenergic agonists, for example, the ones set forth herein, may be effective toward activating one or more of alpha-2A-adrenergic receptors, alpha-2B-adrenergic receptors and alpha-2D-adrenergic receptors.

20 Other quinoxalines and quinoxaline derivatives contemplated for use in the present invention are well known, for example, quinoxalines and quinoxaline derivatives disclosed by Danielwicz et al U.S. Patent No. 3,890,319; Gluchowski U.S. Patent No. 5,021,416; Burke et al U.S. Patent No. 5,703,077; and Burke et al U.S. Patent No. 5,773,440. The disclosure of each of Danielwicz et al U.S. Patent No. 3,890,319; Gluchowski U.S. Patent No. 5,021,416; Burke et al U.S. Patent No. 5,703,077; and Burke et al U.S. Patent No. 5,773,440 is incorporated in its entirety by reference herein.

25

30

Quinoxalines may be alpha-2 adrenergic agonists. Analogs of quinoxalines, for example and without limitation, the compounds set forth herein, that function as alpha-2 adrenergic agonists or other alpha-2 adrenergic agonists also are specifically contemplated for use in the present invention.

In one useful embodiment, the amount of quinoxaline component in the present composition is in the range of about 0.001% (w/v) to about 40% (w/v) of the composition, for example, in a range of about 0.01% (w/v) to about 10% (w/v). In one particularly useful embodiment, the quinoxaline component includes brimonidine, its ophthalmically acceptable acid addition salts and mixtures thereof and is present in an amount in a range of about 0.04% (w/v) to about 2% (w/v), for example, about 0.05% (w/v) to about 0.3% (w/v), such as about 0.15% (w/v).

The quinoxaline, for example, brimonidine, can be present as a charged molecule or as a free base. At pH 7.8, for example, a large fraction of the quinoxaline, for example, brimonidine, is present as a free base. A free base is more hydrophobic and therefore may more readily penetrate the cornea. Therefore, the free base form of the quinoxaline, for example, brimonidine, may be preferred.

Other useful therapeutic components include hypotensive lipid components such as disclosed in Woodward et al U.S. Patent No. 5,688,819, combinations of lipid hypotensive components and timolol components as discussed in co-pending application Serial No. 10/153,043 filed May 22, 2002; pyranoquinolinone derivatives such as disclosed in Cairns et al U.S. Patent No. 4,474,787, compounds having retinoid-like activities such as disclosed in Chandraratna U.S. Patent No. 5,089,509, ketorolac/pyrrole-1-carboxylic

acids such as disclosed in Muchowski et al U.S. Patent No. 4,089,969, ofloxacins/benzoxazine derivatives such as disclosed in Hayakawa et al U.S Patent No. 4,382,892, memantines such as disclosed in Lipton et al U.S. Patent
5 No. 5,922,773 and the like and mixtures thereof. The disclosure of each of the above-noted Woodward et al patent, the co-pending application, and the Cairns et al, Chandraratna, Muchowski et al, Hayakawa et al and Lipton et al patents is incorporated in its entirety herein by
10 reference.

In one embodiment, the hypotensive lipid component useful in the present compositions has the following formula (I)

15

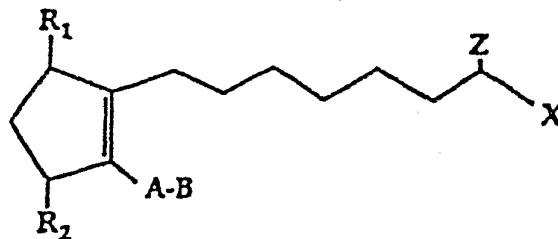

20

wherein the dashed bonds represent a single or double bond which can be in the cis or trans configuration, A is an alkylene or alkenylene radical having from two to six
25 carbon atoms, which radical may be interrupted by one or more oxide radicals and substituted with one or more hydroxy, oxo, alkyloxy or alkylcarboxy groups wherein said alkyl radical comprises from one to six carbon atoms; B is a cycloalkyl radical having from three to seven carbon
30 atoms, or an aryl radical, selected from the group consisting of hydrocarbyl aryl and heteroaryl radicals having from four to ten carbon atoms wherein the heteroatom

D-3000

37

is selected from the group consisting of nitrogen, oxygen and sulfur atoms; X is a radical selected from the group consisting of $-OR^4$ and $-N(R^4)_2$ wherein R^4 is selected from the group consisting of hydrogen, a lower alkyl radical having from one to six

carbon atoms, $R^5-\overset{\text{O}}{\parallel}{C}-$ or $R^5-\overset{\text{O}}{\parallel}{C}-$ wherein R^5 is a lower alkyl radical having from one to six carbon atoms; Z is =O or represents 2 hydrogen radicals; one of R_1 and R_2 is =O, -OH or a $-O(CO)R_6$ group, and the other one is -OH or $-O(CO)R_6$, or R_1 is =O and R_2 is H, wherein R_6 is a saturated or unsaturated acyclic hydrocarbon group having from 1 to about 20 carbon atoms, or $-(CH_2)_mR_7$ wherein m is 0 or an integer of from 1 to 10, and R_7 is cycloalkyl radical, having from three to seven carbon atoms, or a hydrocarbyl aryl or heteroaryl radical, as defined above, or a pharmaceutically-acceptable salt thereof, provided, however, that when B is not substituted with a pendant heteroatom-containing radical, and Z is =O, then X is not $-OR^4$. (That is, the cycloalkyl or hydrocarbyl aryl or heteroaryl radical is not substituted with a pendant radical having an atom other than carbon or hydrogen.)

In one embodiment, the hypotensive lipid component has the following formula II

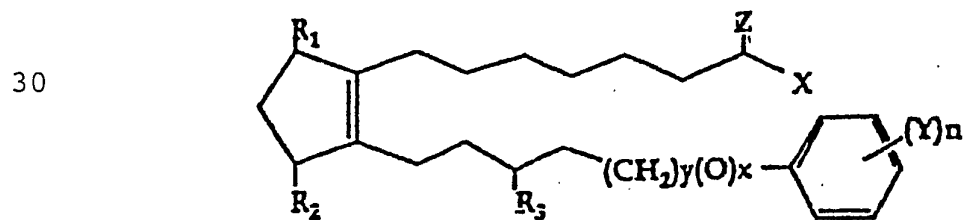

D-3000

30

wherein y is 0 or 1, x is 0 or 1 and x and y are not both 1, Y is a radical selected from the group consisting of alkyl, halo, e.g. fluoro, chloro, etc., nitro, amino, thiol, hydroxy, alkyloxy, alkylcarboxy, halo substituted alkyl wherein said alkyl radical comprises from one to six carbon atoms, etc. and n is 0 or an integer of from 1 to about 3 and R_3 is $=O$, $-OH$ or $-O(CO)R_6$ wherein R_6 is as defined above. Preferably, n is 1 or 2.

Advantageously the hypotensive lipid component has the following formula (III).

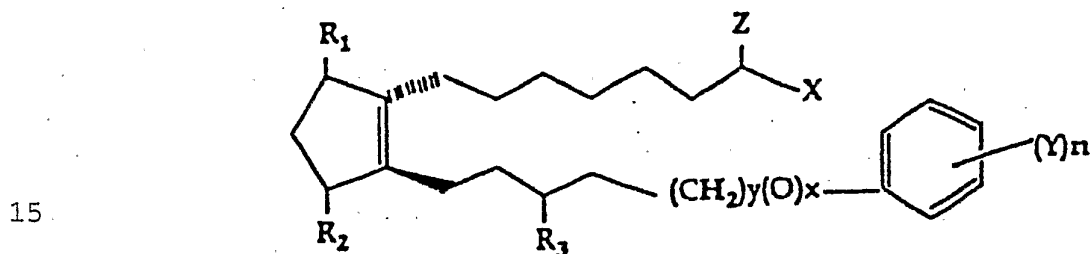

wherein hatched lines indicate a configuration, solid triangles are used to indicate configuration.

20 In one embodiment, the hypotensive lipid component has the following formula (IV)

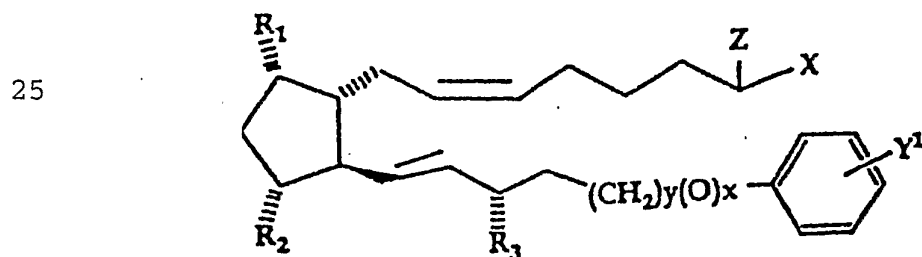

30

wherein Y^1 is Cl or trifluoromethyl and the other symbols

and substituents are as defined above.

In a useful embodiment, the hypotensive lipid component has the following Formula (V)

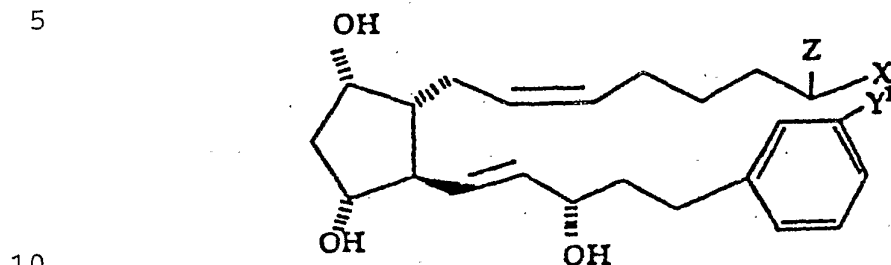

and the 9-and/or 11- and/or 15 esters thereof.

In one particularly useful embodiment, the hypotensive lipid component has the following structure Formula (VI)

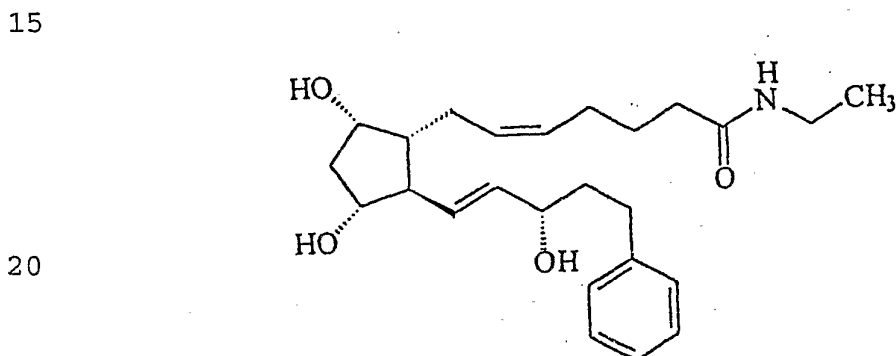

25 known as bimatoprost. Bimatoprost is present at a concentration of 0.03% (w/v) in a composition sold by Allergan Inc. under the trademark Lumigan®.

30 The hypotensive lipid component preferably is present in the present compositions in an amount effective to reduce intraocular pressure when the composition is applied to a hypertensive eye. The preferred amount of hypotensive lipid component employed is in a range of about 0.00001% to about 1.0% (w/v), more preferably about 0.0001% to about

0.1% (w/v).

The following hypotensive lipid components may be used in the compositions of the present invention.

- 5 (1) cyclopentane heptenol-5-cis-2-(3 hydroxy-5-phenyl-1-trans-pentenyl)-3, 5-dihydroxy, [1 α , 2 β , 3 α , 5 α]
- 10 (2) cyclopentane heptenamide-5-cis-2-(3 hydroxy-5-phenyl-1-trans-pentenyl)-3, 5-dihydroxy, [1 α , 2 β , 3 α , 5 α]
- 15 (3) cyclopentane N,N-dimethylheptenamide-5-cis-2-(3 hydroxy-5-phenyl-1-trans-pentenyl)-3, 5-dihydroxy, [1 α , 2 β , 3 α , 5 α]
- 20 (4) cyclopentane heptenyl methoxide-5-cis-2-(3 hydroxy-5-phenyl-1-trans-pentenyl)-3, 5-dihydroxy, [1 α , 2 β , 3 α , 5 α]
- (5) cyclopentane heptenyl ethoxide-5-cis-2-(3 hydroxy-4-meta-chlorophenoxy-1-trans-pentenyl)-3, 5-dihydroxy, [1 α , 2 β , 3 α , 5 α]
- 25 (6) cyclopentane heptenylamide-5-cis-2-(3 hydroxy-4-meta-chlorophenoxy-1-trans-pentenyl)-3, 5-dihydroxy, [1 α , 2 β , 3 α , 5 α]
- 30 (7) cyclopentane heptenylamide-5-cis-2-(3 hydroxy-4-trifluoromethylphenoxy-1-trans-pentenyl)-3, 5-dihydroxy, [1 α , 2 β , 3 α , 5 α]

- (8) cyclopentane N-isopropyl heptenamide-5-cis-2-(3 hydroxy-5-phenyl-1-trans-pentenyl)-3, 5-dihydroxy, [1 α , 2 β , 3 α , 5 α]
- 5 (9) cyclopentane N-ethyl heptenamide-5-cis-2-(3 hydroxy-5-phenyl-1-trans-pentenyl)-3, 5-dihydroxy, [1 α , 2 β , 3 α , 5 α]
- 10 (10) cyclopentane N-methyl heptenamide-5-cis-2-(3 hydroxy-5-phenyl-1-trans-pentenyl)-3, 5-dihydroxy, [1 α , 2 β , 3 α , 5 α]
- 15 (11) cyclopentane heptenol-5-cis-2-(3 hydroxy-4-meta-chlorophenoxy-1-trans-butenyl)-3, 5-dihydroxy, [1 α , 2 β , 3 α , 5 α]
- (12) cyclopentane heptenamide-5-cis-2-(3 hydroxy-4-meta-chlorophenoxy-1-trans-butenyl)-3, 5-dihydroxy, [1 α , 2 β , 3 α , 5 α]
- 20 (13) cyclopentane heptenol-5-cis-2-(3 hydroxy-5-phenyl-1-trans-pentenyl)3, 5-dihydroxy, [1 α , 2 β , 3 α , 5 α]

25 A pharmaceutically acceptable salt is any salt which retains the activity of the parent compound and does not impart any deleterious or undesirable effect on the subject to whom it is administered and in the context in which it is administered. With regard to the hypotensive lipid

30 components, such salts are those formed with pharmaceutically acceptable cations, e.g., alkali metals, alkali earth metals, etc.

In one useful embodiment, the amount of therapeutic component in the present composition is in the range of about 0.001% (w/v) or less or about 0.005% (w/v) to about 30% (w/v) or about 40% (w/v) of the composition, for example, in a range of about 0.01% (w/v) to about 10% (w/v). In one particularly useful embodiment, the therapeutic component is present in an amount in a range of about 0.04% (w/v) to about 2% (w/v), for example, about 0.05% (w/v) to about 0.3% (w/v). In one embodiment, the amount of therapeutic component is in the range of about 0.01% (w/v) to about 1.0% (w/v).

The present compositions further include a carrier component, which preferably is ophthalmically acceptable.

A carrier component or other material is "ophthalmically acceptable" when it is compatible with ocular tissue. That is, it does not cause any significant or undue detrimental effects when brought into contact with ocular tissue. Preferably, the ophthalmically acceptable material is also compatible with other components of the present compositions.

The carrier component may include one or more components which are effective in providing such ophthalmic acceptability and/or otherwise benefitting the composition and/or the eye to which the composition is administered and/or the patient whose eye is being treated. Advantageously, the carrier component is aqueous-based, for example, comprising a major amount, that is at least about 50% by weight, of water.

Examples of suitable materials useful in the present carrier components include one or more of water, mixtures of water and water-miscible solvents such as lower alkanols or aralkanols, vegetable oils, polyalkylene glycols,

petroleum-based jelly, ethyl cellulose, ethyl oleate, polyvinylpyrrolidone, isopropyl mirstate, other conventionally employed pharmaceutically acceptable materials and the like.

5 The carrier component may include an effective amount of a tonicity adjusting component to provide the composition with the desired tonicity. Among the suitable tonicity adjusting components that may be employed are those conventionally used in ophthalmic compositions, such
10 as one or more various inorganic salts and the like. Sodium chloride, potassium chloride, mannitol, dextrose, glycerin, propylene glycol and the like and mixtures thereof are very useful tonicity adjusting components.

 The carrier component preferably includes a buffer
15 component which is present in an amount effective to maintain the pH of the composition in the desired range. Among the suitable buffer components or buffering agents that may be employed are those conventionally used in ophthalmic compositions. The buffer salts include alkali
20 metal, alkaline earth metal and/or ammonium salts. Conventional organic buffers, such as Good's buffer and the like, may also be employed.

 The carrier component may also include auxiliary
25 substances such as emulsifiers, wetting agents, bodying agents, acids and/or bases, viscosity agents, lubricity components, preservative components, other materials useful in ophthalmic formulations and the like, including, but not limited to, such substances which are conventionally used in ophthalmic compositions.

30 The carrier component may be in various forms. In one embodiment, the carrier component comprises a liquid, and the composition may be a solution or a suspension. In

either situation, the carrier may simply contain water and one or more auxiliary components noted elsewhere herein.

In one very useful embodiment the carrier component includes at least one of the following: an effective
5 amount of a buffer component; an effective amount of a tonicity component; an effective amount of a preservative component; and water.

Examples of bodying agents optionally useful in the present invention include, but are not limited to, various
10 polyethylene glycols, carbowaxes, and the like and mixtures thereof.

Acids optionally useful in the present compositions include boric acid, hydrochloric acid, acetic acid, other acids which are ophthalmically acceptable in the
15 concentrations used, and the like and mixtures thereof.

Bases which may be included in the present compositions include, but are not limited to, sodium and/or potassium hydroxides, other alkali and/or alkaline earth metal hydroxides, organic bases, other bases which are
20 ophthalmically acceptable in the concentrations used, and the like and mixtures thereof.

The acid/bases/buffers may be included, if at all, to provide and/or maintain the present compositions at a pH in the physiologically acceptable range, for example, in a
25 range of about 4 to about 8.5, or in a range of about 6 to about 8, or in a range of about 6.8 to about 8.

Preservative components optionally useful in the compositions of the present invention include, but are not limited to, BAK, organo-mercurials, such as thimerosal and
30 phenylmercuric acetate and nitrate, quaternary ammonium compounds, methyl and propyl parabens, benzl alcohol, phenylethanol and the like and mixtures thereof. Because

of the antimicrobial activity of certain therapeutic components of the present compositions, the concentration of the preservative component, if present at all, in the present compositions may be reduced by at least about 10%
5 or at least about 20%, relative to the concentration of the preservative needed in a similar composition without a therapeutic component.

The present compositions may include effective amounts of chelating or sequestering components, such as ethylene
10 diamine tetraacetic acid (EDTA), citric acid, tartaric acid and the like.

Other optional excipients useful in the present compositions include stabilizing agents such as antioxidants, for example, alkali metal metabisulfates,
15 ascorbic acid and the like.

These additional components preferably are ophthalmically acceptable and can be chosen from materials which are conventionally employed in ophthalmic compositions, for example, artificial tear formulations and
20 the like.

Acceptable effective concentrations for these additional components in the compositions of the invention are readily apparent to the skilled practitioner.

In one embodiment, it is important that the preservative component be substantially unaffected by the presence of other components present in the compositions. The preservative component chosen depends on various factors, for example, the other components present in the composition. Examples of the useful preservative
25 components include, but are not limited to, per-salts, such as perborates, percarbonates and the like; peroxides, such as very low concentrations, for example, about 50 to about
30

200 ppm (w/v), of hydrogen peroxide and the like; alcohols, such as benzyl alcohol, chlorbutanol and like; sorbic acid and ophthalmically acceptable salts thereof and mixtures thereof.

5 The amount of preservative component included in the present compositions containing such a component varies over a relatively wide range depending, for example, on the specific preservative component employed. The amount of such component may be in the range of about 0.000001% (w/v)
10 to about 0.05% (w/v) or more of the present composition.

 One particularly useful class of preservative components are chlorine dioxide precursors. Specific examples of chlorine dioxide precursors include stabilized chlorine dioxide (SCD), metal chlorites, such as alkali
15 metal and alkaline earth metal chlorites, and the like and mixtures thereof. Technical grade sodium chlorite is a very useful chlorine dioxide precursor. Chlorine dioxide-containing complexes, such as complexes of chlorine dioxide with carbonate, chlorine dioxide with bicarbonate and
20 mixtures thereof are also included as chlorine dioxide precursors. The exact chemical composition of many chlorine dioxide precursors, for example, SCD and the chlorine dioxide complexes, is not completely understood. The manufacture or production of certain chlorine dioxide
25 precursors is described in McNicholas U.S. Patent 3,278,447, which is incorporated in its entirety herein by reference. Specific examples of useful SCD products include those sold under the trademark Purite®, those sold under the trademark Dura Klor by Rio Linda Chemical
30 Company, Inc., and those sold under the trademark Anthium Dioxide by International Dioxide, Inc.

 A chlorine dioxide precursor may be included in the

present compositions to effectively preserve the compositions. Such effective preserving concentrations can be in the range of about 0.0002% (w/v) or about 0.002% (w/v) to about 0.02% (w/v) of the present compositions.

5 In the event that chlorine dioxide precursors are employed as preservative components, the compositions can have an osmolality of at least about 200 mOsmol/kg and can be buffered to maintain the pH within an acceptable physiological range, for example, a range of about 6 to
10 about 8 or about 10.

 The present compositions can include an effective amount of an electrolyte component, that is one or more electrolytes, for example, such as is found in natural tears and artificial tear formulations. Examples of
15 particularly useful electrolytes for inclusion in the present compositions include, without limitation, alkaline earth metal salts, such as alkaline earth metal inorganic salts, and mixtures thereof, for example, calcium salts, magnesium salts and mixtures thereof. Very good results
20 are obtained using an electrolyte component selected from calcium chloride, magnesium chloride and mixtures thereof.

 The amount or concentration of such electrolyte component in the present compositions can vary widely and depends on various factors, for example, the specific
25 electrolyte component being employed, the specific composition in which the electrolyte is to be included and the like factors. In one useful embodiment, the amount of electrolyte component is chosen to at least partially resemble, or even substantially resemble, the electrolyte
30 concentration in natural human tears. The concentration of the electrolyte component may be in the range of about 0.01% (w/v) to about 0.5% (w/v) or about 1% (w/v) of the

present composition.

The present compositions can be prepared using conventional procedures and techniques. For example, the present compositions can be prepared by blending the components together, such as in one bulk.

To illustrate, in one embodiment, the components are combined with purified water and caused to disperse in the purified water, for example, by mixing and/or agitation. The final mixture is sterilized, such as steam sterilized, for example, at temperatures of at least about 100°C, such as in a range of about 120°C to about 130°C, for a time of at least about 15 minutes or at least about 30 minutes, such as in a range of about 30 to about 60 minutes. In one embodiment, the preservative component is added to the mixture after sterilization. The final product may be filtered, for example, through a 20 micron sterilized cartridge filter, such as a 20 micron clarity filter cartridge, for example, sold by Pall under the trade name H.C. II, to provide a clear, smooth solution, which is then aseptically filled into containers, for example, low density polyethylene teal containers.

Alternately, the retention component can be mixed with purified water. The blended solution can then be combined with the other components, sterilized and filled into containers, as noted above.

In one particularly useful embodiment, a solution of the retention component and purified water is obtained, as noted above. This solution is then sterilized, for example, as noted above. Separately, the other components to be included in the final composition are solubilized in purified water. This latter solution is filter sterilized, for example, through a 0.2 micron filter, such as that sold

by Pall under the trade name Suporflow. The filter sterilized solution is added to the retention component-containing solution to form the final solution. The final solution may be filtered, for example, as noted above, to provide a clear, smooth solution which is then aseptically filled into containers, as noted above.

The present compositions may be effectively used, as needed, by methods which comprise administering an effective amount of a composition to an eye, for example, an eye with an increased intraocular pressure relative to the intraocular pressure of a normal eye or to an eye having a propensity toward an increased intraocular pressure. The administering step may be repeated as needed to provide effective treatment to such eye. The mode of administration of the present composition depends on the form of the composition. For example, if the composition is a solution, drops of the composition may be applied to the eye, for example, from a conventional eye dropper. In general, the present compositions may be applied to the surface of the eye in substantially the same way as conventional ophthalmic compositions are applied. Such administration of the present compositions provides substantial and unexpected benefits, as described elsewhere herein.

The following non-limiting examples illustrate certain aspects of the present invention.

EXAMPLE 1

An ophthalmic formulation in accordance with the present invention is prepared as follows:

A mixture of brimonidine purified water, high

molecular weight sodium carboxymethylcelluloses (HCMC) and medium molecular weight sodium carboxymethylcelluloses (MCMC) is produced by blending the components together with mixing. The HCMC has a weight average molecular weight of about 700,000, while the MCMC has a weight average molecular weight of about 250,000. Both the HCMC and the MCMC are commercially available and are sold by Hercules under the trademark AQUALON®

Various other materials are blended with this mixture to form a solution having the following composition:

	<u>Ingredient</u>	<u>Concentration, % (w/v)</u>
	Brimonidine Tartrate	0.10
	HCMC	0.30
	MCMC	0.70
15	Sodium Chloride	0.37
	Boric Acid	0.60
	Sodium Borate Decahydrate	0.045
	Potassium Chloride	0.14
	Calcium Chloride Dihydrate	0.006
20	Magnesium Chloride Hexahydrate	0.006
	Sodium Hydroxide 1N	Adjust pH to 7.8
	Hydrochloric Acid 1N	Adjust pH to 7.8
	Purified water	q.s. ad

The viscosity of this solution, measured by a conventional Brookfield viscometer, is 136 cps.

The solution is then heat sterilized in a closed autoclave, at 123° C for 45 minutes.

A sterile Purite® solution is then added to the sterilized solution at a concentration of 0.0075% (w/v). Purite® is a registered trademark of Allergan, Inc. and the solution includes stabilized chlorine dioxide.

The viscosity of the sterilized solution measured by a conventional Brookfield viscometer, is 80 cps.

The sterilized solution, in the form of eye drops, is

administered to the eyes of a patient having an elevated intraocular pressure compared to that of a normal eye. Such administration is effective to beneficially treat the patient's eyes. The beneficial treatment at least includes
5 reducing the intraocular pressure of the eyes. Moreover, such treatment effectively provides a facilitated administration of brimonidine through the cornea of the patient's eyes requiring fewer administrations per unit
10 time and/or a smaller application of the composition to the eye than would be required to produce the same beneficial effect utilizing a substantially identical composition which includes the same total amount of sodium carboxymethylcellulose without the HCMC.

In addition, the patient regains clear vision (that is non-blurry vision) more rapidly after administration of the
15 composition relative to the time required to regain clear vision after administration of a substantially identical composition including the same total amount of sodium carboxymethylcellulose without the MCMC.

20

EXAMPLES 2 TO 7

Example 1 is repeated an additional six (6) times except that the MCMC is replaced by low molecular weight sodium carboxymethylcellulose (LCMC), and various different
25 ratios of HCMC and LCMC are used. The weight average molecular weight of the LCMC is 90,000. The LCMC is commercially available and is sold by Hercules under the trademark AQUALON®.

The amounts of HCMC and LCMC in each of these
30 formulations and the viscosities of each of these formulations are as follows:

	Example 2	Example 3	Example 4	Example 5	Example 6	Example 7
HCMC, % w/v	0.80	0.70	0.60	0.50	0.45	0.40
LCMC, % w/v	0.20	0.30	0.40	0.50	0.55	0.60

Viscosity

	248 cps	132 cps	94 cps	59 cps	63 cps	38 cps
After Sterilization						

Each of these sterilized solutions, in the form of eye drops, is administered to the eyes of a patient having glaucoma. Each such administration is effective to decrease the intraocular pressure of the patient's eyes. Moreover, advantageously such reduction lasts for a longer period of time per administration and/or less composition is required per administration to achieve a similar reduction relative to administering a substantially identical composition including the same total amount of sodium carboxymethylcellulose without the HCMC. In addition, each of the patients regains clear vision (that is non-blurry vision) more rapidly after administration of the sterilized solution relative to the time required to regain clear vision after administration of a substantially identical composition including the same total amount of sodium carboxymethylcellulose without the LCMC.

The sterilized solutions of Examples 2 to 7, when administered to the eyes of the patient, effectively provides for relief from glaucoma for relatively long periods of time.

EXAMPLE 8

It is found that when a high surface tension composition is applied to an eye, it does not readily wet the periocular skin and therefore will not advance onto the facial surface by, for example, flowing over the lower eye lid. In cross-sectional images of the intersection of the cornea (1), lower lid (2) and tear meniscus (3), the advancing contact angle (4) of tear fluid mixed with two separate compositions can be seen (Fig. 1A and 1B). Fig. 1A shows the contact angle of tear fluid mixed with a composition of Example 1 which includes HPMC in place of HCMC and MCMC. Fig. 1B shows the contact angle of tear fluid mixed with a composition of Example 1. The high advancing contact angle shown in Fig. 1B allows for a relatively high total volume of composition to remain in contact with the ocular surface.

EXAMPLE 9

It is found that increased retention of a composition comprising a therapeutic component to the ocular surface can facilitate an enhanced, even substantially optimum, delivery of the therapeutic into the eye. Retention can be defined as or considered to be the proportion of composition added to an eye that remains on the eye over time.

Fig. 2 shows the meniscus height on the eyes over time of a composition comprising 1% (w/v) medium molecular weight and high molecular weight carboxymethylcellulose and a composition comprising 0.5% (w/v) low molecular weight carboxymethylcellulose. The average molecular weight of the medium molecular weight carboxymethylcellulose is about 250,000. The average molecular weight of the high

molecular weight carboxymethylcellulose is about 700,000. The average molecular weight of the low molecular weight carboxymethylcellulose is about 90,000.

5 It can be seen that a greater meniscus height for the composition comprising the high molecular weight carboxymethylcellulose is retained on the eye relative to the meniscus height of the 0.5% (w/v) low molecular weight carboxymethylcellulose. This greater meniscus height of the composition including high molecular weight
10 carboxymethylcellulose provides for a greater volume of composition being retained on the eye over time relative to the meniscus height of the composition including 0.5% (w/v) low molecular weight carboxymethylcellulose.

15 **EXAMPLE 10**

Example 1 is repeated except that a hypotensive lipid component, that is such a component identified as bimatoprost, in a concentration of 0.02% (w/v) is used in place of the brimonidine tartrate.

20 The sterilized solution, in the form of eye drops, is administered to the eyes of a patient having an elevated intraocular pressure compared to that of a normal eye. Such administration is effective to beneficially treat the patient's eyes. The beneficial treatment at least includes
25 reducing the intraocular pressure of the eyes. Moreover, such treatment effectively provides a facilitated administration of bimatoprost through the cornea of the patient's eyes requiring fewer administrations per unit time and/or a smaller application of the composition to the
30 eye than would be required to produce the same beneficial effect utilizing a substantially identical composition which includes the same total amount of sodium

carboxymethylcellulose without the HCMC.

5 In addition, the patient regains clear vision (that is non-blurry vision) more rapidly after administration of the composition relative to the time required to regain clear vision after administration of a substantially identical composition including the same total amount of sodium carboxymethylcellulose without the MCMC.

10 While this invention has been described with respect to various specific examples and embodiments, it is to be understood that the invention is not limited thereto and that it can be variously practiced within the scope of the following claims.

15 Throughout this specification and the claims which follow, unless the context requires otherwise, the word "comprise", or variations such as "comprises" or "comprising", will be understood to imply the inclusion of a stated integer or step or group of integers or steps but not the exclusion of any other integer or step or group of integers or steps.

20 The reference in this specification to any prior publication (or information derived from it), or to any matter which is known, is not, and should not be taken as an acknowledgment or admission or any form of suggestion that that prior publication (or information
25 derived from it) or known matter forms part of the common general knowledge in the field of endeavour to which this specification relates.

2004263149 08 Jul 2010

The claims defining the invention are as follows:

1. A topical ophthalmic composition for administering a therapeutic component to a human or animal, the composition comprising:

5 an ophthalmically acceptable carrier component comprising water;

a therapeutic component comprising ketorolac in a range of 0.01% to 1.0% w/v;

a retention component in an amount effective to provide
10 the topical ophthalmic composition with a viscosity greater than human tear fluid wherein the retention component comprises 0.1 to 2.0% w/v medium and high molecular weight carboxy methyl cellulose wherein the medium and high molecular weight carboxymethyl cellulose have a weight ratio
15 between 0.25 and 4;

sodium chloride;

a buffer; and

sodium hydroxide and hydrochloric acid to adjust the ph to a range of about 6 to about 8.

20 2. The composition of claim 1 wherein the molecular weight of the high molecular weight carboxymethyl cellulose is greater than the molecular weight of the medium molecular weight carboxymethyl cellulose and the composition provides for an increased penetration of the therapeutic component
25 through a cornea of an eye.

3. The topical ophthalmic composition of claim 1 or 2 wherein the medium and high molecular weight carboxymethyl cellulose is sodium carboxymethyl cellulose.

2004263149 08 Jul 2010

4. A topical ophthalmic composition for administering a therapeutic component to a human or animal, the composition comprising:

- water as the carrier component;
- 5 a therapeutic component comprising ketorolac;
- 0.1 to 2.0% w/v medium and high molecular weight carboxymethyl cellulose wherein the medium and high molecular weight carboxymethyl cellulose have a weight ratio between 0.25 and 4;
- 10 sodium chloride;
- a buffer;
- sodium hydroxide;
- hydrochloric acid; and

the composition has a pH in a range of about 6 to about 8.

15 5. A topical ophthalmic composition for administering a therapeutic component to a human or animal, the composition consisting essentially of:

- water;
- a therapeutic component comprising ketorolac in an
- 20 amount 0.01% to 1.0% w/v of the composition;
- 0.1 to 2.0% w/v medium and high molecular weight carboxymethyl cellulose wherein the medium and high molecular weight carboxymethyl cellulose have a weight ratio between 0.25 and 4;
- 25 sodium chloride;
- a buffer;
- sodium hydroxide;
- hydrochloric acid; and

the composition has a pH in a range of about 6 to about
30 8.

2004263149 08 Jul 2010

6. The topical ophthalmic composition of any one of claims 1 to 5 wherein the buffer is citric acid.

7. The topical ophthalmic composition of claim 6 wherein the buffer is a salt of citric acid.

5 8. A topical ophthalmic composition for treatment of pain and inflammation for ocular administration to a human comprising:

water;

ketorolac in an amount of 0.01% to 1.0% w/v of the
10 composition;

0.1 to 2.0% w/v of medium and high molecular weight carboxymethyl cellulose wherein the medium and high molecular weight carboxymethyl cellulose have a weight ratio between 0.25 and 4;

15 sodium chloride;

a buffer;

sodium hydroxide;

hydrochloric acid; and

the composition has a pH in a range of about 6 to about 8.

20 9. The topical ophthalmic composition of any one of claims 1 to 8 wherein the composition sodium hydroxide and hydrochloric acid are 1 N.

10. A method for the treatment of ocular pain or inflammation, the method comprising topically administering
25 to a subject in need thereof an ophthalmic composition according to any one of claims 1 to 9.

11. Use of an ophthalmic composition according to any one of claims 1 to 9 for the manufacture of a medicament for the treatment of ocular pain and inflammation.

2004263149 08 Jul 2010

- 59 -

12. A topical ophthalmic composition as defined in claim 1, substantially as herein described with reference to the Examples.

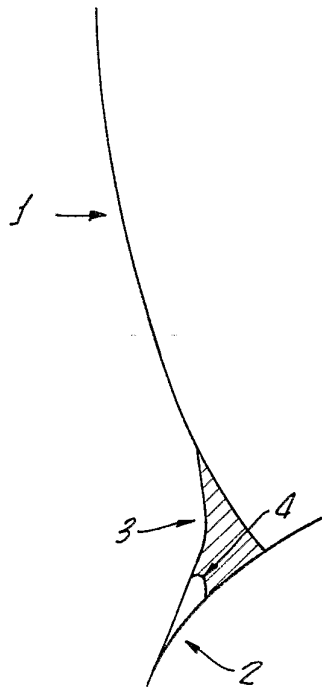

FIG. 1A.

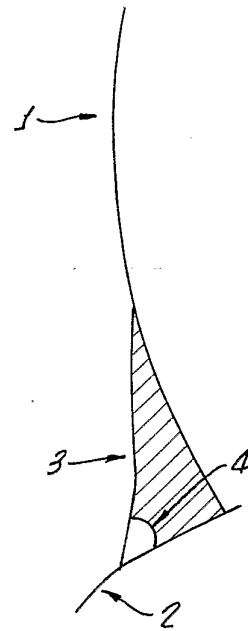

FIG. 1B.

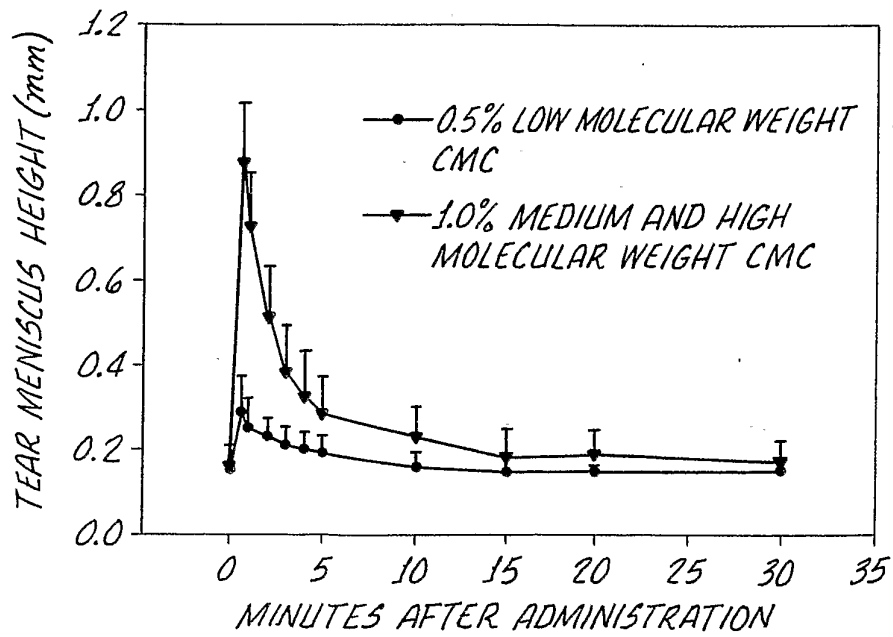

FIG. 2.