



- (51) **International Patent Classification:**  
G01N 33/72 (2006.01) G01N 27/327 (2006.01)
- (21) **International Application Number:**  
PCT/US2014/021870
- (22) **International Filing Date:**  
7 March 2014 (07.03.2014)
- (25) **Filing Language:** English
- (26) **Publication Language:** English
- (30) **Priority Data:**  
61/782,520 14 March 2013 (14.03.2013) US
- (71) **Applicant:** BAYER HEALTHCARE LLC [US/US]; 100 Bayer Boulevard, 5th Floor, P.O. Box 915, Whippany, NJ 07981-0915 (US).
- (72) **Inventor:** WU, Huan-Ping; 14374 Shoreline Dr., Granger, IN 46530 (US).
- (74) **Agent:** BLANCHARD, Jonathan, M.; Blanchard & Associates, 566 W. Adams, Suite 600, Chicago, IL 60661 (US).

(81) **Designated States** (unless otherwise indicated, for every kind of national protection available): AE, AG, AL, AM, AO, AT, AU, AZ, BA, BB, BG, BH, BN, BR, BW, BY, BZ, CA, CH, CL, CN, CO, CR, CU, CZ, DE, DK, DM, DO, DZ, EC, EE, EG, ES, FI, GB, GD, GE, GH, GM, GT, HN, HR, HU, ID, IL, IN, IR, IS, JP, KE, KG, KN, KP, KR, KZ, LA, LC, LK, LR, LS, LT, LU, LY, MA, MD, ME, MG, MK, MN, MW, MX, MY, MZ, NA, NG, NI, NO, NZ, OM, PA, PE, PG, PH, PL, PT, QA, RO, RS, RU, RW, SA, SC, SD, SE, SG, SK, SL, SM, ST, SV, SY, TH, TJ, TM, TN, TR, TT, TZ, UA, UG, US, UZ, VC, VN, ZA, ZM, ZW.

(84) **Designated States** (unless otherwise indicated, for every kind of regional protection available): ARIPO (BW, GH, GM, KE, LR, LS, MW, MZ, NA, RW, SD, SL, SZ, TZ, UG, ZM, ZW), Eurasian (AM, AZ, BY, KG, KZ, RU, TJ, TM), European (AL, AT, BE, BG, CH, CY, CZ, DE, DK, EE, ES, FI, FR, GB, GR, HR, HU, IE, IS, IT, LT, LU, LV, MC, MK, MT, NL, NO, PL, PT, RO, RS, SE, SI, SK, SM, TR), OAPI (BF, BJ, CF, CG, CI, CM, GA, GN, GQ, GW, KM, ML, MR, NE, SN, TD, TG).

[Continued on next page]

(54) **Title:** NORMALIZED CALIBRATION OF ANALYTE CONCENTRATION DETERMINATIONS

FIG. C

(57) **Abstract:** Biosensor system measurement devices used to determine the presence and/or concentration of an analyte in a sample include normalized calibration information relating output signal or signals the device generates in response to the analyte concentration of the sample to previously determined reference sample analyte concentrations. The measurement devices use this normalized calibration information to relate one or more output signals from an electrochemical or optical analysis of a sample to the presence and/or concentration of one or more analytes in the sample. The normalized calibration information includes a normalization relationship to normalize output signals measured by the measurement device of the biosensor system and at least one normalized reference correlation relating normalized output signals to reference sample analyte concentrations.

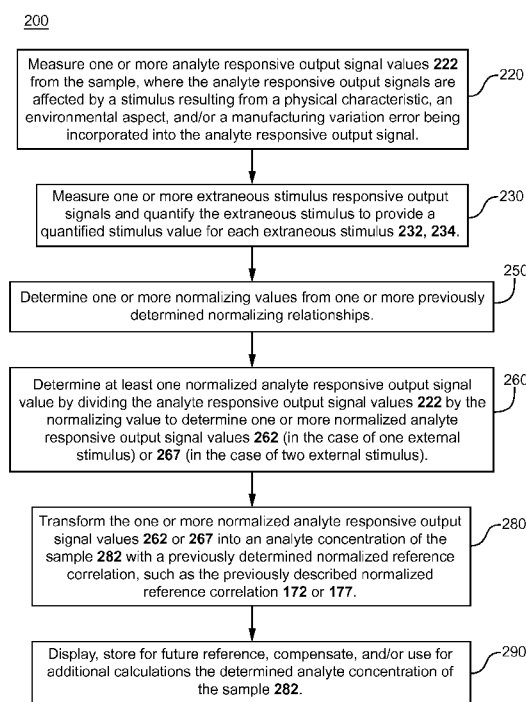

---

**Published:**

— *with international search report (Art. 21(3))*

## **Normalized Calibration of Analyte Concentration Determinations**

### **REFERENCE TO RELATED APPLICATIONS**

[001] This application claims the benefit of U.S. Provisional Application No. 61/782,520 entitled "Calibration of Analyte Concentration Determinations" filed March 14, 2013, which is incorporated by reference in its entirety.

### **BACKGROUND**

[002] Biosensor systems provide an analysis of a biological fluid sample, such as blood, serum, plasma, urine, saliva, interstitial, or intracellular fluid. Typically, the systems include a measurement device that analyzes a sample residing in a test sensor. The sample usually is in liquid form and in addition to being a biological fluid, may be the derivative of a biological fluid, such as an extract, a dilution, a filtrate, or a reconstituted precipitate. The analysis performed by the biosensor system determines the presence and/or concentration of one or more analytes, such as alcohol, glucose, uric acid, lactate, cholesterol, bilirubin, free fatty acids, triglycerides, proteins, ketones, phenylalanine or enzymes, in the biological fluid. For example, a person with diabetes may use a biosensor system to determine the A1c or glucose level in blood for adjustments to diet and/or medication.

[003] In blood samples including hemoglobin (Hb), the presence and/or concentration of total hemoglobin (THb) and glycated hemoglobin (HbA1c) may be determined. HbA1c (%-A1c) is a reflection of the state of glucose control in diabetic patients, providing insight into the average glucose control over the three months preceding the test. For diabetic individuals, an accurate measurement of %-A1c assists in determining how well the patient is controlling blood glucose levels with diet and/or medication over a longer term than provided by an instantaneous

measure of blood glucose level. As an instantaneous blood glucose measurement does not indicate blood glucose control other than when the measurement is made.

**[004]** Biosensor systems may be designed to analyze one or more analytes and may use different volumes of biological fluids. Some systems may analyze a single drop of blood, such as from 0.25-15 microliters ( $\mu\text{L}$ ) in volume. Biosensor systems may be implemented using bench-top, portable, and like measurement devices. Portable measurement devices may be hand-held and allow for the identification and/or quantification of one or more analytes in a sample. Examples of portable measurement systems include the Contour® meters of Bayer HealthCare in Tarrytown, New York, while examples of bench-top measurement systems include the Electrochemical Workstation available from CH Instruments in Austin, Texas.

**[005]** Biosensor systems may use optical and/or electrochemical methods to analyze the biological fluid. In some optical systems, the analyte concentration is determined by measuring light that has interacted with or been absorbed by a light-identifiable species, such as the analyte or a reaction or product formed from a chemical indicator reacting with the analyte. In other optical systems, a chemical indicator fluoresces or emits light in response to the analyte when illuminated by an excitation beam. The light may be converted into an electrical output signal, such as current or potential, which may be similarly processed to the output signal from an electrochemical system. In either optical system, the system measures and correlates the light with the analyte concentration of the sample.

**[006]** In light-absorption optical systems, the chemical indicator produces a reaction product that absorbs light. A chemical indicator such as tetrazolium along with an enzyme such as diaphorase may be used. Tetrazolium usually forms formazan (a chromagen) in response to the redox reaction of the analyte. An incident input beam from a light source is directed toward the sample. The light source may be a laser, a light emitting diode, or the like. The incident beam may

have a wavelength selected for absorption by the reaction product. As the incident beam passes through the sample, the reaction product absorbs a portion of the incident beam, thus attenuating or reducing the intensity of the incident beam. The incident beam may be reflected back from or transmitted through the sample to a detector. The detector collects and measures the attenuated incident beam (output signal). The amount of light attenuated by the reaction product is an indication of the analyte concentration in the sample.

[007] In light-generated optical systems, the chemical indicator fluoresces or emits light in response to the analyte redox reaction. A detector collects and measures the generated light (output signal). The amount of light produced by the chemical indicator is an indication of the analyte concentration in the sample and is represented as a current or potential from the detector.

[008] An example of an optical system using reflectance is a laminar flow %-A1c system that determines the concentration of A1c hemoglobin in blood. These systems use immunoassay chemistry where the blood is introduced to the test sensor of the biosensor system where it reacts with reagents and then flows along a reagent membrane. When contacted by the blood, A1c antibody coated color beads release and move along with the blood to a detection Zone 1. Because of the competition between the A1c in the blood sample and an A1c peptide present in detection Zone 1 for the color beads, color beads not attached to the A1c antibody are captured at Zone 1 and are thus detected as the A1c signal from the change in reflectance. The total hemoglobin (THb) in the blood sample also is reacting with other blood treatment reagents and moves downstream into detection Zone 2, where it is measured at a different wavelength. For determining the concentration of A1c in the blood sample, the reflectance signal is proportional to the A1c analyte concentration ( %-A1c), but is affected by the THb content of the blood. For the THb measurement, however, the reflectance in Zone 2 is inversely proportional to the

THb (mg/mL) of the blood sample, but is not appreciably affected by the A1c content of the blood.

**[009]** In electrochemical systems, the analyte concentration of the sample is determined from an electrical signal generated by an oxidation/reduction or redox reaction of the analyte or a measurable species responsive to the analyte concentration when an input signal is applied to the sample. The input signal may be a potential or current and may be constant, variable, or a combination thereof such as when an AC signal is applied with a DC signal offset. The input signal may be applied as a single pulse or in multiple pulses, sequences, or cycles. An enzyme or similar species may be added to the sample to enhance the electron transfer from the analyte during the redox reaction. The enzyme or similar species may react with a single analyte, thus providing specificity to a portion of the generated output signal. A redox mediator may be used as the measurable species to maintain the oxidation state of the enzyme and/or assist with electron transfer from the analyte to an electrode. Thus, during the redox reaction, an enzyme or similar species may transfer electrons between the analyte and the redox mediator, while the redox mediator transfers electrons between itself and an electrode of the test sensor.

**[0010]** Electrochemical biosensor systems usually include a measurement device having electrical contacts that connect with the electrical conductors of the test sensor. The conductors may be made from conductive materials, such as solid metals, metal pastes, conductive carbon, conductive carbon pastes, conductive polymers, and the like. The electrical conductors connect to working and counter electrodes, and may connect to reference and/or other electrodes that extend into a sample reservoir depending on the design of the test sensor. One or more electrical conductors also may extend into the sample reservoir to provide functionality not provided by the electrodes.

**[0011]** In many biosensor systems, the test sensor may be adapted for use outside, inside, or partially inside a living organism. When used outside a living

organism, a sample of the biological fluid may be introduced into a sample reservoir in the test sensor. The test sensor may be placed in the measurement device before, after, or during the introduction of the sample for analysis. When inside or partially inside a living organism, the test sensor may be continually immersed in the sample or the sample may be intermittently introduced to the test sensor. The test sensor may include a reservoir that partially isolates a volume of the sample or be open to the sample. When open, the test sensor may take the form of a fiber or other structure placed in contact with the biological fluid. Similarly, the sample may continuously flow through the test sensor, such as for continuous monitoring, or be interrupted, such as for intermittent monitoring, for analysis.

**[0012]** The measurement device of an electrochemical biosensor system applies an input signal through the electrical contacts to the electrical conductors of the test sensor. The electrical conductors convey the input signal through the electrodes into the sample present in the sample reservoir. The redox reaction of the analyte generates an electrical output signal in response to the input signal. The electrical output signal from the test sensor may be a current (as generated by amperometry or voltammetry), a potential (as generated by potentiometry/galvanometry), or an accumulated charge (as generated by coulometry). The measurement device may have the processing capability to measure and correlate the output signal with the presence and/or concentration of one or more analytes in the sample.

**[0013]** In coulometry, a potential is applied to the sample to exhaustively oxidize or reduce the analyte. A biosensor system using coulometry is described in U.S. Patent No. 6,120,676. In amperometry, an electric signal of constant potential (voltage) is applied to the electrical conductors of the test sensor while the measured output signal is a current. Biosensor systems using amperometry are described in U.S. Patent Nos. 5,620,579; 5,653,863; 6,153,069; and 6,413,411. In voltammetry, an electric signal of varying potential is applied to a sample of biological fluid, while

the measured output is current. In gated amperometry and gated voltammetry, pulsed inputs are used as described in WO 2007/013915 and WO 2007/040913, respectively.

**[0014]** Primary output signals are responsive to the analyte concentration of the sample and are obtained from an analytic input signal. Output signals that are substantially independent of signals responsive to the analyte concentration of the sample include signals responsive to temperature and signals substantially responsive to interferences, such as the hematocrit or acetaminophen content of a blood sample when the analyte is glucose, for example. Output signals substantially not responsive to analyte concentration may be referred to as secondary output signals, as they are not primary output signals responsive to the alteration of light by the analyte or analyte responsive indicator, the electrochemical redox reaction of the analyte, or the electrochemical redox reaction of the analyte responsive redox mediator. Secondary output signals are responsive to the physical or environmental characteristics of the biological sample. Secondary output signals may arise from the sample or from other sources, such as a thermocouple that provides an estimate of an environmental characteristic of the sample. Thus, secondary output signals may be determined from the analytic input signal or from another input signal.

**[0015]** When arising from the sample, secondary output signals may be determined from the electrodes used to determine the analyte concentration of the sample, or from additional electrodes. Additional electrodes may include the same reagent composition as the electrodes used to determine the analyte concentration of the sample, a different reagent composition, or no reagent composition. For example, a reagent composition may be used that reacts with an interferent or an electrode lacking reagent composition may be used to study one or more physical characteristics of the sample, such as whole blood hematocrit.

**[0016]** During sample analysis, there may be more than one stimulus affecting the primary output signal analyzed by the measurement device. These stimuli



include the analyte concentration of the sample, the physical characteristics of the sample, the environmental aspects of the sample, the manufacturing variations between test sensor lots, and the like. Since the primary goal of the analysis is to determine the presence and/or concentration of the analyte in the sample, the analyte concentration of the sample is referred to as the primary stimulus. All other stimuli that affect the output signal are referred to as extraneous stimulus. Thus, the primary output signals include a major effect from the primary stimulus – the analyte concentration of the sample– but also include some effect from one or more extraneous stimulus. In contrast, the secondary output signals include a major effect from one or more extraneous stimulus, and may or may not include a major effect from the primary stimulus.

**[0017]** The measurement performance of a biosensor system is defined in terms of accuracy and precision. Accuracy reflects the combined effects of systematic and random error components. Systematic error, or trueness, is the difference between the average value determined from the biosensor system and one or more accepted reference values for the analyte concentration of the biological fluid. Trueness may be expressed in terms of mean bias, with larger mean bias values representing lower trueness and thereby contributing to less accuracy. Precision is the closeness of agreement among multiple analyte readings in relation to a mean. One or more error in the analysis contributes to the bias and/or imprecision of the analyte concentration determined by the biosensor system. A reduction in the analysis error of a biosensor system therefore leads to an increase in accuracy and/or precision and thus an improvement in measurement performance.

**[0018]** Bias may be expressed in terms of “absolute bias” or “percent bias”. Absolute bias is the difference between the determined concentration and the reference concentration, and may be expressed in the units of the measurement, such as mg/dL, while percent bias may be expressed as a percentage of the absolute bias value over the reference concentration, or expressed as a percentage of the

absolute bias over either the cut-off concentration value or the reference concentration of the sample. For example, if the cut-off concentration value is 100 mg/dL, then for glucose concentrations less than 100 mg/dL, percent bias is defined as (the absolute bias over 100 mg/dL) \* 100; for glucose concentrations of 100 mg/dL and higher, percent bias is defined as the absolute bias over the accepted reference value of analyte concentration \* 100.

**[0019]** Accepted reference values for the analyte glucose in blood samples are preferably obtained with a reference instrument, such as the YSI 2300 STAT PLUS™ available from YSI Inc., Yellow Springs, Ohio. Other reference instruments and ways to determine percent bias may be used for other analytes. For the %-A1c measurements, the error may be expressed as either absolute bias or percent bias against the %-A1c reference value for the therapeutic range of 4 – 12%. Accepted reference values for the %-A1c in blood samples may be obtained with a reference instrument, such as the Tosoh G7 instrument available from Tosoh Corp, Japan.

**[0020]** Hematocrit bias refers to the average difference (systematic error) between the reference glucose concentration obtained with a reference instrument and experimental glucose readings obtained from the measurement device and the test sensor of a biosensor system for samples containing differing hematocrit levels. The difference between the reference and values obtained from the biosensor system results from the varying hematocrit level between specific blood samples and may be generally expressed as a percentage as follows:  $\%Hct-Bias = 100\% \times (G_m - G_{ref})/G_{ref}$ , where  $G_m$  is the determined glucose concentration at a specific hematocrit level and  $G_{ref}$  is the reference glucose concentration at a sample hematocrit level. The larger the absolute value of the %Hct-bias, the more the hematocrit level of the sample (expressed as %Hct, the percentage of red blood cell volume/sample volume) is reducing the accuracy of the glucose concentration determined from the biosensor system.

**[0021]** For example, if different blood samples containing identical glucose concentrations, but having hematocrit levels of 20, 40, and 60%, are analyzed, three different glucose concentrations will be reported by a biosensor system based on one set of calibration constants (slope and intercept of the 40% hematocrit containing blood sample, for instance). Thus, even though the glucose concentration of the different blood samples is the same, the system will report that the 20% hematocrit sample contains more glucose than the 40% hematocrit sample, and that the 60% hematocrit sample contains less glucose than the 40% hematocrit sample. "Hematocrit sensitivity" is an expression of the degree to which changes in the hematocrit level of a sample affect the bias values for an analysis performed with the biosensor system. Hematocrit sensitivity may be defined as the numerical values of the percent biases per percent hematocrit, thus bias/%-bias per %Hct.

**[0022]** Biosensor systems may provide an output signal during the analysis of the biological fluid including error from multiple error sources. These error sources contribute to the total error, which may be reflected in an abnormal output signal, such as when one or more portions or the entire output signal is non-responsive or improperly responsive to the analyte concentration of the sample.

**[0023]** The total error in the output signal may originate from one or more error contributors, such as the physical characteristics of the sample, the environmental aspects of the sample, the operating conditions of the system, the manufacturing variation between test sensor lots, and the like. Physical characteristics of the sample include hematocrit (red blood cell) concentration, interfering substances, such as lipids and proteins, and the like. Interfering substances for glucose analyses also may include ascorbic acid, uric acid, acetaminophen, and the like. Environmental aspects of the sample include temperature, oxygen content of the air, and the like. Operating conditions of the system include underfill conditions when the sample size is not large enough, slow-filling of the test sensor by the sample, intermittent electrical contact between the

sample and one or more electrodes of the test sensor, degradation of the reagents that interact with the analyte after the test sensor was manufactured, and the like. Manufacturing variations between test sensor lots include changes in the amount and/or activity of the reagents, changes in the electrode area and/or spacing, changes in the electrical conductivity of the conductors and electrodes, and the like. A test sensor lot is preferably made in a single manufacturing run where lot-to-lot manufacturing variation is substantially reduced or eliminated. There may be other contributors or a combination of error contributors that cause error in the analysis.

**[0024]** Percent bias, mean percent bias, percent bias standard deviation (SD), percent coefficient of variance (%-CV), and hematocrit sensitivity are independent ways to express the measurement performance of a biosensor system. Additional ways may be used to express the measurement performance of a biosensor system.

**[0025]** Percent bias is a representation of the accuracy of the biosensor system in relation to a reference analyte concentration, while the percent bias standard deviation reflects the accuracy of multiple analyses, with regard to error arising from the physical characteristics of the sample, the environmental aspects of the sample, the operating conditions of the system, and the manufacturing variations between test sensors. Thus, a decrease in percent bias standard deviation represents an increase in the measurement performance of the biosensor system across multiple analyses. The percent coefficient of variance may be expressed as  $100\% * (SD \text{ of a set of samples}) / (\text{the average of multiple readings taken from the same set of samples})$  and reflects precision of multiple analyses. Thus, a decrease in percent bias standard deviation represents an increase in the measurement performance of the biosensor system across multiple analyses.

**[0026]** Increasing the measurement performance of the biosensor system by reducing error from these or other sources means that more of the analyte concentrations determined by the biosensor system may be used for accurate therapy by the patient when blood glucose is being monitored, for example.

Additionally, the need to discard test sensors and repeat the analysis by the patient also may be reduced.

**[0027]** Biosensor systems may have a single source of uncompensated output signals responsive to a redox or light-based reaction of the analyte, such as the counter and working electrodes of an electrochemical system. Biosensor systems also may have the optional ability to determine or estimate temperature, such as with one or more thermocouples or other means. In addition to these systems, biosensor systems also may have the ability to generate secondary output signals external to those from the analyte or from a mediator responsive to the analyte. For example, in an electrochemical test sensor, one or more electrical conductors also may extend into the sample reservoir to provide functionality not provided by the working and counter electrodes. Such conductors may lack one or more of the working electrode reagents, such as the mediator, thus allowing for the subtraction of a background interferent signal from the working electrode signal.

**[0028]** Many biosensor systems include one or more methods to compensate for errors associated with an analysis, thus attempting to improve the measurement performance of the biosensor system. Compensation methods may increase the measurement performance of a biosensor system by providing the biosensor system with the ability to compensate for error in the analyses, thus increasing the accuracy and/or precision of the concentration values obtained from the system. Conventional error compensation methods for physical and environmental error contributors are traditionally developed in a laboratory as these types of errors can be reproduced in a controlled environment.

**[0029]** How the measurement device of the biosensor system is calibrated in the laboratory affects the measurement performance of the system in the hands of the user. Thus, an ongoing concern in the context of calibrating a measurement device is that of all the error parameters that may affect the measurement performance of the measurement device in use, which error parameters should be

calibrated for in the laboratory before the measurement device is used for analyzing the analyte concentration of samples.

**[0030]** Error parameters are variables, the values of which are determined from the analysis, such as the intermediate signals from the primary output signal, or from secondary output signals independent of the analyte responsive output signal, such as thermocouples, additional electrodes, and the like. Error parameters may be any variables responsive to one or more errors in the output signal. Thus, these variables with their discrete values may be the currents or potentials measured from the intermediate signals from a primary output signal, or from secondary output signals, such as from thermocouple currents or voltages, additional electrode currents or voltages, and the like. Other error parameters may be determined from these or other primary or secondary output signals.

**[0031]** A point of diminishing returns or even poorer measurement performance may result if the measurement device is calibrated for too many or non-optimal error parameters. Furthermore, the more parameters that are considered in the calibration, the less useful the calibration information stored in the measurement device may be for later compensation of the analysis from error parameters determined during the analysis. These calibration issues become even more complex when the analysis being performed includes multiple output signals including analyte concentration-responsive (primary output signals) and/or non-analyte responsive signals (secondary output signals). The present invention avoids or ameliorates at least some of the disadvantages of measurement devices using conventional calibration techniques.

**SUMMARY**

**[0032]** In one aspect, the invention provides a method for determining an analyte concentration in a sample that includes generating at least one output signal from a sample; measuring at least one analyte responsive output signal value from the at least one output signal, where the at least one analyte responsive output signal value is affected by at least one extraneous stimulus; measuring at least one extraneous stimulus responsive output signal from the sample; determining at least one quantified extraneous stimulus value in response to the at least one extraneous stimulus output signal; determining at least one normalizing value from at least one normalizing relationship; determining at least one normalized analyte responsive output signal value in response to the at least one analyte responsive output signal value and the at least one normalizing value; and determining at least one analyte concentration in the sample in response to at least one normalized reference correlation and the at least one normalized analyte responsive output signal.

**[0033]** In another aspect of the invention, there is a method for calibrating a measurement device of a biosensor system that includes measuring at least two analyte responsive output signals from a sample, where the analyte responsive output signals are affected by at least one extraneous stimulus; determining a reference correlation between at least one reference sample analyte concentration and the at least two analyte responsive output signals; measuring at least one extraneous stimulus responsive output signal from the sample; determining at least two quantified extraneous stimulus values from the at least one extraneous stimulus responsive output signal; determining a normalizing relationship between the at least two analyte responsive output signals and the at least two quantified extraneous stimulus values; determining a normalizing value from the normalizing relationship and the at least two quantified extraneous stimulus values; determining at least two normalized analyte responsive output signals from the at least two analyte responsive output signals and the normalizing value; and determining a

normalized reference correlation between the at least two normalized analyte responsive output signals and the least one reference sample analyte concentration.

**[0034]** In another aspect of the invention, there is an analyte measurement device that includes electrical circuitry connected to a sensor interface, where the electrical circuitry includes a processor connected to a signal generator and a storage medium; where the processor is capable of measuring at least one analyte responsive output signal value from a sample, where the at least one analyte responsive output signal value is affected by at least one extraneous stimulus; where the processor is capable of measuring at least one extraneous stimulus responsive output signal from the sample; where the processor is capable of determining at least one quantified extraneous stimulus value in response to the at least one extraneous stimulus output signal; where the processor is capable of determining at least one normalizing value from at least one normalizing relationship; where the processor is capable of determining at least one normalized analyte responsive output signal value in response to the at least one analyte responsive output signal value and the at least one normalizing value; and where the processor is capable of determining at least one analyte concentration in the sample in response to at least one normalized reference correlation and the at least one normalized analyte responsive output signal.

**[0035]** In another aspect of the invention, there is a biosensor system for determining an analyte concentration in a sample that includes a test sensor having a sample interface adjacent to a reservoir formed by a base, where the test sensor is capable of generating at least one output signal from a sample; and a measurement device having a processor connected to a sensor interface, the sensor interface having electrical communication with the sample interface, and the processor having electrical communication with a storage medium; where the processor is capable of measuring at least one analyte responsive output signal value from the at least one output signal, where the at least one analyte responsive output signal value



is affected by at least one extraneous stimulus; where the processor is capable of measuring at least one extraneous stimulus responsive output signal from the sample; where the processor is capable of determining at least one quantified extraneous stimulus value in response to the at least one extraneous stimulus output signal; where the processor is capable of determining at least one normalizing value from at least one normalizing relationship; where the processor is capable of determining at least one normalized analyte responsive output signal value in response to the at least one analyte responsive output signal value and the at least one normalizing value; and where the processor is capable of determining at least one analyte concentration in the sample in response to at least one normalized reference correlation and the at least one normalized analyte responsive output signal.

#### **BRIEF DESCRIPTION OF THE DRAWINGS**

[0036] The invention can be better understood with reference to the following drawings and description. The components in the figures are not necessarily to scale, emphasis instead being placed upon illustrating the principles of the invention.

[0037] FIG. A represents a calibration method of determining calibration information for incorporation into a measurement device with a reduced extraneous stimulus effect.

[0038] FIG. B represents an optional calibration method of also considering a second extraneous stimulus with the calibration information.

[0039] FIG. C represents an analysis method of determining the analyte concentration of a sample with a reduced extraneous stimulus effect using a normalized reference correlation.

[0040] FIG. 1A shows the A1c reflectance signals recorded from the Zone 1 detector/s of the measurement device versus reference sample analyte concentrations (%-A1c ) at four THb (total hemoglobin) concentrations (85 mg/mL, 125 mg/mL, 175 mg/mL, and 230 mg/mL).

[0041] FIG. 1B shows the comparatively constant THb output signals at four levels of THb reference sample concentrations (85 mg/mL, 125 mg/mL, 175 mg/mL, and 230 mg/mL) as determined from the Zone 2 detectors of the measurement device.

[0042] FIG. 1C shows the individual A1c reflectance signals recorded from the Zone 1 detector/s of the measurement device separated for the four different THb concentrations in blood samples.

[0043] FIG. 1D also provides an example of determining the normalization relationship **140**, which establishes the correlation between the synthesized extraneous stimulus responsive output signals at a single A1c concentration and the secondary output signals responsive to the sample THb concentrations.

[0044] FIG. 1E provides an example of the determination of normalized analyte responsive output signals from the normalizing value.

[0045] FIG. 1F provides an example of the determination of a normalized reference correlation from combining the normalized analyte responsive output signal values of FIG. 1E.

[0046] FIG. 1G provides another example of the determination of a normalized reference correlation from the normalized analyte responsive output signal values of FIG. 1E.

[0047] FIG. 1H compares the normalized analyte responsive output signals to the normalized reference correlation in the form of a normalized calibration curve

from FIG. 1G by superimposing the normalized analyte responsive output signal values on the curve.

**[0048]** FIG. 2A represents the normalization relationships for both channels of an A1c measurement device having two detection channels.

**[0049]** FIG. 2B represents the individual normalized calibration curves for Ch1 and Ch3 of the A1c measurement device.

**[0050]** FIG. 2C shows the normalized A1c reflectance signals from the two individual channels (Ch1 & Ch3) for the reference samples.

**[0051]** FIG. 2D shows the normalizing relationship determined by first averaging the A1c reflectance output signals from Ch1 and Ch3 of the measurement device.

**[0052]** FIG. 2E shows the normalized reference correlation in the form of a normalized calibration curve determined for the averaged A1c reflectance signals from Ch1 and Ch3 of the measurement device.

**[0053]** FIG. 3A plots the currents obtained from the measurement device versus reference sample analyte concentrations for glucose at different temperatures and 40% Hct.

**[0054]** FIG. 3B separates these primary output signal currents by the temperature at which they were recorded.

**[0055]** FIG. 3C shows the correlations between the synthesized extraneous stimulus responsive output signals obtained at two separate single glucose concentration of 100 and 500 mg/dL versus the quantified extraneous stimulus (temperatures) to determine the normalization relationships.

[0056] FIG. 3D provides an example of the determination of normalized analyte responsive output signals from the normalizing value at 100 mg/dL.

[0057] FIG. 3E provides an example of the determination of a normalized reference correlation from the normalized analyte responsive output signal values of FIG. 3D.

[0058] FIG. 3F plots the %-bias attributable to the different temperatures (6.0° C, 10.9° C, 15.9° C, 22.0° C, 30.4° C, 35.1° C, and 40.0° C) before and after normalization.

[0059] FIG. 4A shows the output signal currents from the measurement device for reference samples including known glucose concentrations for the tested temperatures (6.0° C, 10.9° C, 15.9° C, 22.0° C, 30.4° C, 35.1° C, and 40.0° C) and for the tested Hct reference sample concentrations (0%, 20%, 40%, 55%, 70%).

[0060] FIG. 4B represents the temperature normalizing relationships at 40% Hct and at two separate single glucose concentrations of 100 and 500 mg/dL in blood sample, and is the same as previously represented in FIG. 3C, as the same temperature stimulus reduction is being performed.

[0061] FIG. 4C plots the temperature normalized analyte responsive output signal values from FIG. 4A versus reference sample analyte concentration for glucose at the Hct reference sample concentrations tested in this example.

[0062] FIG. 4D plots the synthesized signals determined from the secondary output signal responsive to the hematocrit concentration of the sample verses temperature for reference samples including a 40% hematocrit concentration.

[0063] FIG. 4E shows the temperature normalized reference correlation for Hct where reference sample %Hct concentrations were plotted against the temperature normalized Hct electrode output currents.

[0064] FIG. 4F represents the second normalizing relationship determined between the resulting temperature normalized analyte responsive output signals and the reference sample %-Hct values – the second extraneous stimulus.

[0065] FIG. 4G graphically represents the reduction in error introduced by the extraneous stimulus of hematocrit as represented in FIG. 4C provided through the use of the temperature and Hct normalized analyte responsive output signal values at the selected glucose concentration of 100 mg/dL.

[0066] FIG. 4H provides an example of the determination of a normalized reference correlation from combining the temperature and hematocrit normalized analyte responsive output signal values of FIG. 4G.

[0067] FIG. 4I graphically represents the %-bias of the analyte concentrations that were determined by a measurement device using a conventional reference correlation (%bias\_raw), a temperature normalized reference correlation (%bias\_T), and a temperature and Hct normalized reference correlation (%bias\_T/Hct).

[0068] FIG. 5 depicts a schematic representation of a biosensor system that determines an analyte concentration in a sample of a biological fluid.

#### **DETAILED DESCRIPTION**

[0069] Measurement devices in biosensor systems that are used to determine the presence and/or concentration of an analyte in a sample include normalized calibration information relating output signal or signals the device generates in response to the analyte concentration of the sample to previously determined reference sample analyte concentrations. The measurement devices use this normalized calibration information to relate one or more output signals from an electrochemical or optical analysis of a sample to the presence and/or concentration of one or more analytes in the sample.

**[0070]** The present application discloses methods to determine normalized calibration information in a factory, laboratory or similar setting for use in sample analysis of analyte concentration(s), methods to determine the analyte concentration(s) of a sample using normalized calibration information that is stored in a measurement device of a biosensor system for use during sample analysis, and a biosensor system that uses normalized calibration information to determine the presence and/or concentration of the analyte(s) in the sample. The normalized calibration information includes a normalizing relationship used to determine normalized output signals from measured output signals and a normalized reference correlation relating the normalized output signals determined during the analysis to a reference sample analyte concentration. The normalized calibration information is useful in biosensor systems that generate at least one primary output signal responsive to an analyte but include or are affected by error from at least one extraneous stimulus and that generate at least one secondary output signal responsive to the at least one extraneous stimulus

**[0071]** During sample analysis, the primary stimulus and one or more extraneous stimulus affect the one or more output signals analyzed by the measurement device. The primary stimulus is the analyte concentration of the sample. The extraneous stimulus includes all other stimuli (except the analyte concentration) that affect the output signal such as the physical characteristics of the sample, the environmental aspects of the sample, manufacturing variations between test sensor lots, and the like. The one or more output signals analyzed by the measurement device may include primary output signals and secondary output signals. The primary output signals include a major effect from the primary stimulus – the analyte concentration of the sample -- but also include some effect from one or more extraneous stimulus. In contrast, the secondary output signals include a major effect from the extraneous stimuli, and may or may not include a major effect from the primary stimulus. Preferably, the secondary output signals are solely responsive to the one or more extraneous stimulus.

**[0072]** The measurement of %-A1c in blood samples, thus the concentration of glycated hemoglobin (%-A1c or A1c) in the total hemoglobin (THb) content of a blood sample, may be accomplished by an immunoassay method using a laminar flow analysis. Conventionally, in the laminar flow analysis two independent signals are measured, primary output signals for the A1c and secondary output signals for the THb. In this type of A1c system, the Zone 1 detectors provide the primary output signal while the Zone 2 detectors provide the secondary output signal. The primary output signals from the Zone 1 detector/s depends on the A1c concentration of the sample, but also on the THb concentration of the sample. The secondary output signals from the Zone 2 detector/s depend on the THb concentration of the sample, but are substantially independent of the A1c concentration of the sample.

**[0073]** Conventional calibration in these systems focuses on establishing a relationship between the known %-A1c value of reference samples, the reflectance primary output signals determined from the Zone 1 detector/s of the measurement device responsive to A1c when these samples are analyzed by the biosensor system, and the secondary output reflectance signals determined from the Zone 2 detector/s of the measurement device responsive to the THb content of the sample when these samples are analyzed by the biosensor system. Thus, there are three stimuli for potential consideration in determining the calibration information to store in the measurement device for later use during an analysis (reference sample analyte concentration, primary output signals from the measurement device, and secondary output signals from the measurement device).

**[0074]** In contrast to such conventional methods, a significant benefit of the presently disclosed calibration methods in an A1c biosensor system arises from the ability to use the laboratory determined calibration information in later compensation techniques when two of the stimuli (reference sample analyte concentration (%-A1c, primary stimulus) and secondary THb output signals (an extraneous stimulus)) are reduced to one (reference sample analyte concentration for

%-A1c). One method of accomplishing this reduction of stimuli is through the described normalization methods.

**[0075]** The normalization method reduces the dependence of the primary output A1c signal from the measurement device on THb sample concentration by generating a normalized output signal from the A1c responsive reflectance values determined by the measurement device. Then a normalized reference correlation is determined between the generated normalized output signals and the reference sample analyte concentrations. The normalization relationship used to determine the normalized output signals and the normalized reference correlation are stored in the measurement device. In use, the primary output signals measured from the Zone 1 detector/s of the measurement device as normalized by the described normalization procedure remain responsive to A1c, but become substantially independent of the secondary output signals measured from the Zone 2 detector/s responsive to the total hemoglobin content of the sample (THb).

**[0076]** In a glucose analysis system, calibration generally focuses on establishing a relationship between the known reference sample analyte concentrations for glucose, the electrical or optical primary output signals determined from the sample, and the secondary output signals responsive to temperature and/or the hematocrit (Hct) content of the sample. These secondary output signals may be determined from a thermistor, a dedicated Hct electrode, and the like, or from one or more estimates of these values originating from the primary output signals.

**[0077]** In these glucose analysis systems, the electrical or optical primary output signals responsive to the glucose concentration of the sample also depends on the temperature of the sample and/or the Hct content of the sample. The temperature and Hct information provided by the secondary output signals of the measurement device is substantially independent of the glucose concentration of the sample. Thus, in addition to the reference sample analyte concentration, there are



at least two (glucose and temperature responsive signals) or three (glucose, temperature, and Hct responsive signals) stimuli to consider for determining the calibration information to store in the measurement device for later use during an analysis.

**[0078]** An example of a conventional method of addressing this calibration in a glucose system is to generate a line or curve representing the reference correlation between multiple reference sample analyte concentrations for glucose and the corresponding output signals of the measurement device at a known temperature, and/or hematocrit concentration. This reference correlation is stored in the measurement device for later use during the analysis. As optical detectors convert light to a voltage and/or amperage, this process is similar for optical or electrochemical biosensor systems. Thus, a reference correlation may be determined for the known reference sample analyte concentration at 20 °C and a 40% sample Hct, for example, and stored in the measurement device. This process may be repeated for multiple Hct sample concentrations at the selected temperature, for example, and these reference correlations also stored in the measurement device. However, in this conventional technique, during the analysis the measurement device must select which of the multiple reference correlations to use or to interpolate between for a specific analysis. Thus, the measurement device is attempting to select the best reference correlation of those it has to fit the actual analysis – a process fraught with potential issues. The goal of the later analysis of a sample by the biosensor system is to transform the output signal determined by the measurement device into the analyte concentration of the sample using the previously determined reference correlation or correlations stored in the device.

**[0079]** In contrast to a conventional direct conversion of the output signal to a concentration by the reference correlation, a significant benefit of the presently disclosed calibration methods arises from the ability to use the laboratory determined calibration information stored in the measurement device in later

compensation techniques if at least two of these stimuli (reference sample analyte concentration for glucose and secondary temperature output signals) are reduced to one (reference sample analyte concentration for glucose). For example, the temperature dependence of the reference correlation on temperature may be reduced or preferably removed through the described normalization methods to make the reference correlation unitless. Similarly, the Hct dependence of the reference correlation also may be reduced or preferably removed through the described normalization methods.

**[0080]** The normalization method reduces the dependence of the primary output glucose signal from the measurement device on temperature or temperature and sample %-Hct by generating a normalized output signal from the glucose responsive current values determined by the measurement device. Then a normalized reference correlation is determined between the generated normalized output signals and the reference sample analyte concentrations. The normalization relationship used to determine the normalized output signals and the normalized reference correlation are stored in the measurement device. In use, the primary output signals responsive to glucose as measured by the measurement device as normalized by the described normalization procedure remain responsive to glucose, but become substantially independent of the secondary output signals responsive to temperature or temperature and sample %-Hct.

**[0081]** For either analysis type, the normalization method may be represented by the following expression:  $\text{Normalized Output Signal} = (\text{analyte responsive signal including the effect of one primary stimulus and at least one extraneous stimulus}) / (\text{at least one extraneous stimulus signal})$  where the effect of the primary stimulus is the effect the measurement device is attempting to detect and/or quantify. Thus, while two or more factors affect the outcome of the analysis, one or more factor is normalized to reduce the factors affecting the outcome of the analysis to one. The analyte responsive primary output signal may be the reflectance output

from the Zone 1 detector/s of an A1c analysis system or the current output responsive to the electrochemical redox reaction of glucose or a glucose concentration responsive mediator in an electrochemical analysis system, for example. Primary output signals from other types of analyses also may be used with the normalization method. The extraneous stimulus may be THb in an A1c analysis system, for example, or temperature and/or hematocrit in a glucose analysis system, for example. Thus, the extraneous stimulus arises from the secondary output signals of the analysis.

**[0082]** FIG. A represents a calibration method **100** of determining normalized calibration information for incorporation into a measurement device of a biosensor system with a reduced stimulus effect. Preferably, the calibration method **100** is performed during factory calibration of the measurement device. The calibration method **100** also may be performed in a laboratory or similar setting. The calibration method may be performed by the measurement device, one or more analytical devices such as a computer, or a combination of the measurement and analytical devices.

**[0083]** In analyte responsive output signal measurement **110**, analyte responsive output signals are measured from a reference sample, where the analyte responsive output signals are affected by at least one extraneous stimulus resulting from a physical characteristic, an environmental aspect, and/or a manufacturing variation error being incorporated into the analyte responsive output signals. At least two analyte responsive output signals are measured. Preferably, at least four, and more preferably at least 6 analyte responsive output signals are measured from the reference sample. Optical and/or electrochemical methods may be used to analyze the reference samples. FIG. 1A, as addressed further below, provides an example of the analyte responsive output signal measurement **110** in an A1c analysis system. FIG. 3A, as addressed further below, provides an example of the analyte responsive output signal measurement **110** in a glucose analysis system.

**[0084]** In reference correlation determination **120**, a reference correlation **122** is determined between one or more reference sample analyte concentrations **124** and one or more output signals. The reference correlation **122** relates the reference sample analyte concentrations **124** to the output signals as determined by the measurement device **126**. The reference sample analyte concentration of the reference samples may be determined using a reference instrument, by mixing or altering known sample analyte concentrations, and the like.

**[0085]** In extraneous stimulus quantification **130**, one or more extraneous stimulus responsive output signals are measured from the reference samples and the extraneous stimulus quantified to determine at least two quantified extraneous stimulus values **132**. The stimulus responsive output signals may be measured concurrently with the analyte responsive output signals or at different times. Preferably, the stimulus responsive output signals are measured concurrently with the analyte responsive output signals. FIG. 1B, as addressed further below, provides an example of the extraneous stimulus quantification **130** in an A1c analysis system. In a glucose system, for example as represented in Table 3, when temperature is the extraneous stimulus, multiple analyses are performed at a target temperature and the actual temperature for each analysis averaged.

**[0086]** The extraneous stimulus signals may be directly quantified, such as when an optical detector or electrode outputs a specific voltage and/or amperage. The extraneous stimulus signals may be indirectly quantified, such as when a thermistor provides a specific voltage and/or amperage that is reported as a temperature in degrees Celsius, for example. The extraneous stimulus signals also may be indirectly quantified, such as when the Hct concentration of a sample is determined from a specific voltage and/or amperage measured from an Hct electrode, for example. The extraneous stimulus signals may be directly or indirectly quantified and then modified to provide the quantified extraneous stimulus values **132**, such as when the directly or indirectly quantified extraneous

stimulus value is transformed into a concentration. The quantified extraneous stimulus values **132** may be determined by averaging multiple values, such as multiple temperature readings recorded at the same target temperature. The extraneous stimulus may be quantified through other techniques. For example, analysis method **200**, as described further below provides an example of extraneous stimulus quantification.

[0087] In normalizing relationship determination **140**, a normalizing relationship **142** is determined between the analyte responsive output signals and the quantified extraneous stimulus values **132** for the analyte concentration of the one or more reference sample analyte concentrations selected. Preferably, a regression technique is applied to the analyte responsive output signals and the quantified extraneous stimulus values **132** to determine the normalizing relationship at single selected analyte concentration. FIG. 1C, as addressed further below, provides an example of how a single analyte concentration was selected in an A1c analysis system and used to determine synthesized extraneous stimulus responsive output signals responsive to the quantified extraneous stimulus signals for THb. FIG. 3B, as addressed further below, provides an example of how one of two analyte concentrations was selected in a glucose analysis system and used to determine synthesized extraneous stimulus responsive output signals responsive to the quantified extraneous stimulus signals for temperature. Thus, a synthesized extraneous stimulus responsive output signal was determined from the primary output signals at a single selected sample analyte concentration. The synthesized extraneous stimulus responsive output signal may be thought of as the extraneous stimulus responsive output signal extracted from the combined primary output signal from the measurement device that includes both the primary and the extraneous stimulus. Similarly, the normalizing relationship **142** may be thought of as a reference correlation for the extraneous stimulus.

[0088] FIG. 1D, as addressed further below, provides an example of how the normalizing relationship determination **140** may be implemented in an A1c analysis system using the synthesized extraneous stimulus responsive output signal values. An example normalizing relationship as determined for the A1c analysis system also is shown in FIG. 1D. FIG. 3C, as addressed further below, provides an example of how the normalizing relationship determination **140** may be implemented in a glucose analysis system using the synthesized extraneous stimulus responsive primary output signals. Example normalizing relationships as determined for the glucose analysis system also are shown in FIG. 3C.

[0089] Linear or non-linear (such as polynomial) regression techniques may be used to determine the normalizing relationship **142**. Linear or non-linear regression techniques include those available in the MINITAB® version 14 or version 16 statistical packages (MINITAB, INC., State College, PA), Microsoft Excel, or other statistical analysis packages providing regression techniques. Preferably, polynomial regression is used to determine the normalizing relationship **142**. For example in MS Excel version 2010, the Linear Trendline Option accessible through the Trendline Layout Chart Tool may be selected to perform linear regression, while the Polynomial Trendline Option may be chosen to perform a non-linear polynomial regression. Other regression techniques may be used to determine the normalizing relationship **142**. The normalizing relationship **142** is preferably stored in the measurement device as a portion of the calibration information.

[0090] When linear regression is used, the normalizing relationship **142** will be in the form of  $Y = mX + b$ , where  $m$  is the slope and  $b$  is the intercept of the regression line. When non-linear regression is used, the normalizing relationship **142** will be in a form of  $Y = b_2 * X^2 + b_1 * X + b_0$ , and the like, where  $b_2$ ,  $b_1$  and  $b_0$  are the coefficients of the polynomial. In both the linear or polynomial regression equations,  $Y$  is the calculated synthesized extraneous stimulus responsive output signal responsive to the extraneous stimulus portion of the primary output signal at a

single selected analyte concentration, and X is the quantified extraneous stimulus signals/values. When a value of X (the quantified extraneous stimulus signal value) is entered into either one of the relationships (linear or polynomial equations), an output value Y, representing the normalizing value (NV) is generated from the normalizing relationship.

[0091] If a second extraneous stimulus is adversely affecting the analyte responsive output signals and will be addressed by the calibration information, the normalizing relationship determination **140** is repeated for a second extraneous stimulus. An example of how a second normalizing relationship may be determined to address a second extraneous stimulus is found regarding FIG. 4, as addresses further below.

[0092] In normalizing value determination **150**, a normalizing value **152** is determined from the normalizing relationship **142** by inputting the quantified extraneous stimulus values **132** into the normalizing relationship **142** and solving for the normalizing value **152**.

[0093] In normalized output signal determination **160**, one or more normalized analyte responsive output signals are determined from one or more analyte responsive output signals and the normalizing value. Preferably, the analyte responsive output signals are divided by the normalizing value **152** to provide normalized analyte responsive output signals **162**. This preferably reduces the effect of the extraneous stimulus on the analyte responsive output signals. FIG. 1E, as addressed further below, provides an example of the normalized output signal determination **160** in an A1c analysis system. FIG. 3D, as addressed further below, provides an example of the normalized output signal determination **160** in a glucose analysis system at a single selected sample analyte concentration (100 mg/dL).

[0094] In normalized reference correlation determination **170**, a normalized reference correlation **172** is determined between the normalized analyte responsive output signals **162** and the reference sample analyte concentrations **124**. Preferably, a regression technique is applied to the normalized analyte responsive output signals **162** and the reference sample analyte concentrations **124** to determine the normalized reference correlation **172**. Linear or non-linear (such as polynomial) regression techniques may be used, such as those available in the MINITAB® version 14 or version 16 statistical packages (MINITAB, INC., State College, PA), Microsoft Excel, or another statistical analysis package providing regression techniques. Preferably, polynomial regression is used to determine the normalized reference correlation **172**.

[0095] For example in MS Excel version 2010, the Linear Trendline Option accessible through the Trendline Layout Chart Tool may be selected to perform linear analysis, while the Polynomial Trendline Option may be chosen to perform a non-linear polynomial analysis. Other regression techniques may be used to determine the normalized reference correlation **172**. FIG. 1F, as addressed further below, provides an example of the normalized reference correlation determination **170** in an A1c analysis system. FIG. 1G represents the determined normalized reference correlation **172** expressed as a normalized calibration curve. FIG. 3E, as addressed further below, provides an example of the normalized reference correlation determination **170** in a glucose analysis system.

[0096] When linear regression is used, the normalized reference correlation **172** will be in the form of  $Y = mX + b$ , where  $m$  is slope and  $b$  is an intercept of the regression line. When non-linear regression is used, such as a polynomial, the normalized reference correlation **172** may be in a form of  $Y = b_2 * X^2 + b_1 * X + b_0$ , and the like, where  $b_2$ ,  $b_1$  and  $b_0$  are the coefficients of the polynomial. The normalized reference correlation **172** is preferably stored in the measurement device as a portion of the calibration information for later use during the analysis of a sample.



In the measurement device, Y is the normalized analyte responsive output signal value determined during the analysis, and X is the analyte concentration of the sample as determined from the normalized reference correlation **172**. As discussed further below, for the linear normalized reference correlation, an X value (the sample analyte concentration) may be solved for when inputting a Y value (a value of the normalized output signal) into the equation. For a normalized reference correlation in the form of a 2<sup>nd</sup> order polynomial, the normalized reference correlation **172** may be expressed in the form of a normalized calibration curve as  $X = c_2 * Y^2 + c_1 * Y + c_0$  where  $c_2$ ,  $c_1$  and  $c_0$  are coefficients for the equation. A normalized output signal input to this relationship will generate an analyte concentration.

[0097] FIG. B represents an optional calibration method **102** that considers a second extraneous stimulus with the normalized calibration information. Calibration method **102** provides normalized calibration information from the second extraneous stimulus for incorporation into a measurement device of a biosensor system with a reduced stimulus effect. Preferably, the calibration method **102** also is performed during factory calibration of the measurement device. The calibration method **102** also may be performed in a laboratory or similar setting. The calibration method may be performed by the measurement device, one or more analytical devices such as a computer, or a combination of the measurement and analytical devices. Calibration method **102** combines with calibration method **100** to provide normalized calibration information from a first extraneous stimulus and a second extraneous stimulus. Thus, FIG. A and FIG. B may be combined when determining calibration information for the measurement device of the biosensor system.

[0098] If a second extraneous stimulus adversely affecting the analyte responsive output signals is considered, such as the hematocrit concentration of the sample when the first extraneous stimulus is temperature, at least two second

quantified extraneous stimulus values **134** may be determined in accord with the extraneous stimulus quantification **130**. FIG. 4D and FIG. 4E, as addressed further below, provide an example of the determination of second quantified extraneous stimulus values **134** in a glucose analysis system.

**[0099]** Then a second normalizing relationship **147** may be determined in accord with the normalizing relationship determination **140**, but where the second normalizing relationship **147** is determined between the normalized analyte responsive output signals **162** and the second quantified extraneous stimulus values **134** at a single selected sample analyte concentration. The second normalizing relationship **147** is preferably stored in the measurement device as a portion of the calibration information. FIG. 4F, as addressed further below, provides an example of the determination of a second normalizing relationship **147** in a glucose analysis system.

**[00100]** In the case of the second extraneous stimulus, a second normalizing value determination **155** is performed. A second normalizing value **157** is determined from the second normalizing relationship **147** by inputting the second quantified extraneous stimulus values **134** into the second normalizing relationship **147** and solving for the second normalizing value **157**.

**[00101]** In the case of the second extraneous stimulus, a second normalized output signal determination **165** is performed. Second normalized analyte responsive output signals **167** are determined by dividing the normalized analyte responsive output signals **162** by the second normalizing value **157**. FIG. 4G, as addressed further below, provides an example of determining second normalized analyte responsive output signals **167** in a glucose analysis system.

**[00102]** In the case of the second extraneous stimulus, a second normalized reference correlation determination **175** is performed. A second normalized reference correlation **177** is determined between the second normalized analyte

responsive output signals **167** and the reference sample analyte concentrations **124** by a regression technique, as previously described. FIG. 4H, as addressed further below, provides an example of determining a second normalized reference correlation **177** in a glucose analysis system.

**[00103]** The second normalized reference correlation **177** is preferably stored in the measurement device as a portion of the calibration information. In this case, the normalized reference correlation **172** does not need to be stored in the measurement device and is preferably not used during the analysis. Similarly, three or more extraneous stimulus may be considered by the calibration information, where each extraneous stimulus is represented by an individual normalizing relationship stored in the measurement device in addition to a single normalized reference correlation prepared for the combined extraneous stimulus represented by the individual normalizing relationships.

**[00104]** FIG. C represents an analysis method **200** of determining the analyte concentration of a sample with a reduced extraneous stimulus effect using a normalized reference correlation. The analysis method **200** is preferably performed when a user activates a measurement device of a biosensor system to analyze a sample, such as blood. Preferably, the sample is blood including red blood cells. Optical and/or electrochemical methods may be used to analyze the sample.

**[00105]** In analysis analyte responsive output signal measurement **220**, one or more analyte responsive output signal values **222** are measured from the sample, where the analyte responsive output signal values are affected by one or more extraneous stimulus, such as a physical characteristic, an environmental aspect, and/or a manufacturing variation, that results in an error being incorporated into the analyte responsive output signal values. The analyte responsive output signal values **222** are measured from one or more output signals generated from the sample using optical and/or electrochemical methods, such as gated amperometry, gated voltammetry, or the like.

**[00106]** In analysis extraneous stimulus quantification **230**, one or more extraneous stimulus responsive output signals are measured. One or more quantified extraneous stimulus values are determined in response to the extraneous stimulus responsive output signals. From method **100**, a single or first quantified extraneous stimulus value **232** may be determined in response to a first extraneous stimulus. Methods **100** and **102** may be combined to determine a first quantified extraneous stimulus value **232** in response to a first extraneous stimulus and a second quantified extraneous stimulus value **234** in response to a second extraneous stimulus. Other quantified extraneous stimulus values may be determined. Thus, a quantified extraneous stimulus value is determined for each extraneous stimulus addressed by the calibration information. The quantified extraneous stimulus responsive output signals are measured from one or more output signals generated from the sample using optical and/or electrochemical methods, such as gated amperometry, gated voltammetry, or the like

**[00107]** In analysis normalizing value determination **250**, one or more previously determined normalizing relationships are used to determine one or more normalizing values. Examples of previously determined normalizing relationships are the previously described normalizing relationship **142** and the previously described second normalizing relationship **147**. For example, one or more of the analyte responsive output signal values **222** and the quantified extraneous stimulus value **232** are input into the normalizing relationship **142**. Similarly, one or more of the analyte responsive output signal values **222** and the quantified extraneous stimulus value **234** are input into the second normalizing relationship **147**. In this way, extraneous stimulus value **232** or **234** may be input to the normalizing relationship **142** or **147** to determine the normalizing value. Thus, one or more analyte responsive output signal values and one or more quantified extraneous stimulus values are input into one or more normalizing relationships to determine one or more normalizing values.

**[00108]** In normalized analyte responsive output signal determination **260**, at least one normalized analyte responsive output signal value is determined in response to the one or more analyte responsive output signal values and one or more normalizing values. The one or more analyte responsive output signal values **222** are divided by the normalizing value to determine one or more normalized analyte responsive output signal values **262** (in the case of one external stimulus) or **267** (in the case of two external stimulus). Preferably, one analyte responsive output signal value is used to determine one normalized analyte responsive output signal value.

**[00109]** In analysis analyte concentration determination **280**, one or more analyte concentrations in the sample are determined in response to one or more normalized reference correlations and one or more normalized analyte responsive output signals. Preferably, a previously determined normalized reference correlation, such as the previously described normalized reference correlation **172** or **177**, transforms the one or more normalized analyte responsive output signal values **262** or **267** into an analyte concentration of the sample **282**. Preferably, the previously described normalized reference correlation **172** or **177** is transforms one normalized analyte responsive output signal value into an analyte concentration of the sample. When two or more analyte concentrations of the sample are determined, the analyte concentrations may be averaged to provide an average analyte concentration of the sample.

**[00110]** In **290**, the analyte concentration of the sample **282** may be displayed, stored for future reference, compensated, and/or used for additional calculations.

**[00111]** Thus, in the analysis method **200** the normalized reference correlation **172** or **177** is incorporated into the measurement device and used similarly to how a conventional reference correlation would be used to translate primary output signal values into determined analyte concentrations of the sample. Except that in the analysis method **200**, instead of primary output signal values being transformed by

the reference correlation **122**, the normalized analyte responsive output signal value/s **262** or **267** are transformed by the normalized reference correlation **172** or **177**, respectively, to provide the analyte concentration of the sample with reduced effect from one or more extraneous stimulus.

**[00112]** An example of the calibration method **100** for determining calibration information with a reduced extraneous stimulus effect for incorporation into the measurement device using this normalization process for calibration is shown in FIG. 1 for an A1c analysis system. In this example, the sample is blood; the sample analyte is the A1c in the blood samples and the sample analyte concentration is the sample %-A1c. The A1c is the primary stimulus while the THb is the extraneous stimulus. The numerical values calculated throughout FIG. 1 would be different for a different analysis system or even a different A1c analysis system. This method is represented with the plots in FIG. 1B through FIG. 1H.

**[00113]** FIG. 1A shows A1c reflectance signals recorded from the Zone 1 detector/s of the measurement device versus reference sample analyte concentrations (%-A1c) at four THb concentrations (85 mg/mL, 125 mg/mL, 175 mg/mL, and 230 mg/mL). The %-A1c measurement was repeated twice for each reference sample of blood including a known concentration of A1c. Because the A1c reflectance signals measured from the Zone 1 detector/s of the measurement device are THb dependent, the A1c reflectance signals are spread out for the same %-A1c reference sample analyte concentration. Thus, even though the actual A1c concentration was identical for a set of reference samples, the measured A1c reflectance signals measured from the Zone 1 detector/s for the reference sample set was different due to the THb extraneous stimulus. The equation shown in the figure represents a conventional reference correlation for this analysis where the output signals from the measurement device are directly translated into analyte concentrations by this equation. Note the relatively low  $R^2$  correlation of 0.6272

between the determined reference correlation ( $Y = -0.0006x^2 + 0.0263x + 0.2239$ ) and the output signals from the reference samples.

**[00114]** FIG. 1B shows the comparatively constant THb output signals at the four THb reference sample concentrations (85 mg/mL, 125 mg/mL, 175 mg/mL, and 230 mg/mL) as determined from the Zone 2 detectors of the measurement device. Thus, for each THb concentration, an average signal value of the extraneous stimulus THb was determined. For example, a quantified extraneous stimulus signal value of  $\sim 0.76$  was determined from FIG. 1B at the 85 mg/mL THb sample concentration by averaging. Methods other than averaging may be used to quantify the extraneous stimulus from the secondary output signals.

**[00115]** FIG. 1C shows the individual A1c reflectance signals recorded from the Zone 1 detector/s of the measurement device separated for the four different THb concentrations in blood samples. This allows a single sample analyte concentration to be selected from which synthesized extraneous stimulus responsive output signal values may be determined from the primary output signals. In this example, linear regression lines were determined at each of the 4 THb sample concentrations using the general relationship ( $R_{A1c} = \text{Slope} * \%A1c + \text{Int}$ , where  $R_{A1c}$  is the output signal from the measurement device, Slope and Int are the slope and intercept, respectively of the linear regression lines at each THb sample concentration, and  $\%A1c$  is the sample analyte concentration). Other regression techniques may be used.

**[00116]** The regression equations determined at the 85 THb mg/mL and 230 THb mg/mL are shown on the figure, but regression equations at 127 and 175 mg/mL THb also were determined. In this example, the single selected sample analyte concentration of 9%-A1c was selected to determine the synthesized extraneous stimulus responsive output signal values from the primary output signals. Thus, in this example, the reference sample analyte concentration of 9% provided an  $\sim 0.36$  A1c synthesized extraneous stimulus responsive output signal value for

the 85 mg/mL THb samples from the 85 mg/mL THb regression line and an  $\sim 0.44$  A1c synthesized extraneous stimulus responsive output signal value for the 230 mg/mL THb samples from the 230 mg/mL THb regression line.

**[00117]** Synthesized extraneous stimulus responsive output signal values can be determined in other ways than determining regression lines and “back determining” a primary output signal value from a selected reference sample analyte concentration. For example, synthesized extraneous stimulus responsive output signal values may be selected from the measured primary output signal values at one reference sample %-A1c concentration for all four THb levels. A single THb reflectance signal measured concurrently is paired with the A1c reflectance signal to form the four pairs of A1c and THb data and to construct the plot of A1c reflectance vs. THb reflectance, which will also lead to the normalizing relationship.

**[00118]** While the single selected sample analyte concentration of 9 %-A1c was chosen in FIG. 1C, reference sample analyte concentrations of 6 through 11 %-A1c also may preferably be selected. Thus, the single selected sample analyte concentration at which to determine the synthesized extraneous stimulus responsive output signal values is preferably near the middle of the range of reference sample analyte concentrations, but can be on either side of the middle to provide the desired measurement performance to the analysis system.



[00119] Table A, below, shows the data pairs collected from averaging the THb signals at the same level of THb and the corresponding synthesized THb responsive output signals calculated at a single %-A1c concentration (in this example 9% A1c) through the above general regression relationship ( $R_{A1c} = \text{Slope} * \%A1c + \text{Int}$ ) as in Fig. 1C.

THb (mg/mL)	85	125	175	230
THb/70 (mg/mL)*	1.214	1.786	2.5	3.286
Quantified (Avg.) secondary output signal from Fig.1B	0.7572	0.7302	0.7069	0.6796
Synthesized THb Responsive Output Signal Values at A1c Conc. (9) from Fig 1C	0.3659	0.3964	0.4183	0.4400

**Table A:** Synthesized and Average THb Signal Values

\*The samples were diluted to obtain signals appropriate for the detectors.

[00120] FIG. 1D is a correlation plot of these four pairs of data where the synthesized extraneous stimulus responsive output signals extracted from the A1c output signal in Y-axis is plotted against the THb signals (secondary output signals) in the X-axis, the extraneous stimulus. FIG. 1D also provides an example of determining the normalization relationship **140**, which establishes the correlation between the synthesized extraneous stimulus responsive output signals at a single A1c concentration and the secondary output signals responsive to the sample THb concentrations.

[00121] A regression technique, in this case polynomial ( $a_2 * \text{THb}^2 + a_1 * \text{THb} + a_0$ , where  $a_2$ ,  $a_1$  and  $a_0$  are the coefficients of the 2<sup>nd</sup> order polynomial normalization function from curve-fitting and THb is the quantified extraneous stimulus value for THb), was then used to determine the normalizing relationship **142** between the synthesized extraneous stimulus responsive output signals at a single selected

sample analyte concentration and the quantified extraneous stimulus signals. The specific normalization relationship for the A1c analysis data from this example is shown in FIG. 1D as  $Y = -3.34X^2 + 3.85X - 0.63$ , thus showing the specific 2<sup>nd</sup> order polynomial coefficients for this example, where Y is the calculated synthesized extraneous stimulus responsive output signal responsive to the extraneous stimulus at a single selected analyte concentration, and X is the quantified extraneous stimulus signals/values. A different analysis would have different regression coefficients. When a value of X (the quantified extraneous stimulus signal value) is entered into the 2<sup>nd</sup> order polynomial, a value of Y is generated through this normalizing relationship, which is the normalizing value (NV).

**[00122]** FIG. 1E provides an example of the determination of normalized analyte responsive output signals **162** using the normalizing value. Thus, the A1c reflectance signals from FIG. 1C are converted to normalized primary output signal values using the normalization relationship of FIG. 1D and the normalizing value. The determination of normalized analyte responsive output signals from the normalizing relationship and the normalizing value may be represented by the relationship  $NR_{A1c} = R_{A1c}/NV_{A1c}$ , where  $NR_{A1c}$  are the THb normalized analyte responsive output signals,  $R_{A1c}$  are the A1c reflectance signals from the measurement device, and  $NV_{A1c}$  is the normalizing value.

**[00123]** Preferably, the determination of normalized analyte responsive output signals is performed for all or the majority of the analyte responsive output signal to determine the calibration information. However, a subset of the analyte responsive output signal may be used depending on the analysis system. Thus, in FIG. 1E, the analyte responsive output signal values from FIG. 1C were normalized by being divided with the corresponding normalizing values through the normalizing relationship determined in FIG. 1D using the normalizing value from FIG. 1F to provide the normalized analyte responsive output signal values shown in FIG. 1E, which are then combined into FIG. 1F.

**[00124]** FIG. 1F provides an example of the determination of a normalized reference correlation from the normalized analyte responsive output signals of FIG. 1E.  $NR_{A1c}$  was plotted vs. the reference sample analyte concentrations (%-A1c) and curve-fitted by a regression technique to provide the normalized reference correlation. A regression technique, in this case 2<sup>nd</sup> order polynomial ( $a_2 * \%A1c^2 + a_1 * \%A1c + a_0$ , where  $a_2$ ,  $a_1$ , and  $a_0$  are coefficients of the polynomial and %-A1c is the analyte concentration of the reference samples), was used to determine the normalized reference correlation.

**[00125]** The specific normalized reference correlation for the A1c analysis data from this example is shown in FIG. 1F as  $y = -0.1119X^2 + 0.0697X + 0.538$ , thus showing the specific 2<sup>nd</sup> order polynomial coefficients for this example. A different analysis would have different coefficients. Also shown in FIG. 1F is the  $R^2 = 0.9663$ , showing the excellent agreement between the normalized primary output signals and the reference sample analyte concentrations for %-A1c. In this determination of the normalized reference correlation, the normalized primary output signal was the dependent variable, while the reference sample analyte concentrations for %-A1c was the independent variable for the regression. Thus, this normalized reference correlation may be thought of as outputting the normalized analyte responsive output signal values from the reference sample analyte concentrations for %-A1c.

**[00126]** FIG. 1G provides another example of the determination of a normalized reference correlation from the normalized analyte responsive output signal values of FIG. 1E. In FIG. 1G, the normalized analyte responsive output signal was the independent variable, while the reference sample analyte concentration for %-A1c was the dependent variable for the regression. Thus, the horizontal x and vertical y axes are reversed. In this example, the determined normalized reference correlation was  $y = 28.26X^2 - 28.996X + 0.522$  and the  $R^2$  correlation was 0.962, again showing the excellent agreement between the normalized analyte responsive output signals and the reference sample analyte

concentrations for %-A1c. A different analysis would have different regression coefficients. Thus, this normalized reference correlation may be thought of as outputting the reference sample analyte concentrations for %-A1c from the normalized analyte responsive output signal values.

**[00127]** A normalized reference correlation expressed in this way may be considered a “normalized calibration curve”. Such a normalized calibration curve providing sample analyte concentrations is preferred for storage in the measurement device for use during the analysis **200** as the biosensor system determines an analyte concentration from the primary output signal, and not the reverse as would be obtained from the normalized reference correlation of FIG. 1F. Thus, when a value of X (the normalized output signal) is entered into the 2<sup>nd</sup> order polynomial equation, a value of Y (the analyte concentration) is obtained.

**[00128]** FIG. 1H compares the normalized analyte responsive output signals to the normalized reference correlation in the form of a normalized calibration curve from FIG. 1G by superimposing the normalized analyte responsive output signal values on the curve. Another point of interest is the comparison of the  $R^2$  correlation value of 0.6272 determined in FIG. 1A for the conventional reference correlation and  $R^2$  correlation value of 0.9663 determined in FIG. 1F for the normalized reference correlation. The approximately 54%  $(0.9663 - 0.6272 / 0.6272 * 100)$  improvement in the normalized reference correlation establishes the superiority of the normalized output signal values/normalized reference correlation in determining analyte sample concentrations in comparison to the conventional measured output signal values/reference correlation.

**[00129]** The resultant calibration information including the normalizing relationship and the normalized reference correlation may be stored in the measurement device in the form of a look-up table, one or more equations, and the like. Other relationships also may be stored in the measurement device. The

calibration information is used by the processor of the measurement device during sample analysis to determine the analyte concentration of the sample.

**[00130]** In a measurement device with one primary output signal, the above techniques may be used to determine calibration information for the one primary output signal. However, for measurement devices with more than one primary output signal, calibration information may be determined for each primary output signal, and the analyte concentrations determined from the different calibration information combined. For example, in an A1c measurement device having more than one detector for Zone 1 with which to determine the primary stimulus, calibration information may be determined for each detector channel and then the final analyte concentration determined by averaging the initial analyte concentration determined from each detector channel.

**[00131]** Alternatively, for measurement devices with more than one primary output signal of the same primary stimulus, the output signals initially may be combined and calibration information determined for the combined signal. The independent output signals may then be transformed into analyte concentrations using the combined calibration information to provide initial analyte concentrations that are then combined to provide the analyte concentration of the sample, or the combined output signals may be transformed by the calibration information determined for the combined signal to provide the analyte concentration of the sample. For example, in an A1c measurement device having more than one detector for Zone 1, the output signals from both detectors may be averaged and calibration information determined for the averaged output signals from both detectors. Then, the averaged output signal may be transformed into the analyte concentration of the sample by the calibration information determined from the averaged output signal or the output signal from both channels transformed by the calibration information determined from the averaged output signal to provide two

initial analyte concentrations, which are then averaged to provide the final analyte concentration of the sample.

**[00132]** The examples described with regard to FIG. 2 show the benefit of determining independent calibration information for each of two individual detector channels of a measurement device, where each of the two output signal channels includes both A1c and THb responsive information. The numerical values calculated throughout FIG. 2 would be different for a different analysis system or even a different A1c analysis system.

**[00133]** FIG. 2A represents the normalization relationships for both channels of an A1c measurement device having two detection channels. Thus, for this example, FIG. 2A shows the two separate normalizing relationships for the primary output signals from the Zone 1 channel one detector (Ch1) and the secondary output signals from the Zone 2 channel two detector (Ch2); and for the primary output signals from the Zone 1 channel three detector (Ch3) and the secondary output signals from the Zone 2 channel four detector (Ch4). Thus, Ch1 and Ch3 provide A1c responsive output signals, while Ch2 and Ch4 provide THb responsive output signals.

**[00134]** FIG. 2B represents the individual normalized calibration curves for Ch1 and Ch3 of the A1c measurement device. Also plotted on the figure are the normalized output signals determined from Ch1/Ch2, the normalized output signals determined from Ch3/Ch4, and the average of these normalized output signals. A polynomial regression technique was used to determine the normalized reference correlations in the form of normalized calibration curves, as previously described.

**[00135]** FIG. 2C shows the normalized A1c reflectance signals from the two individual channels (Ch1 & Ch3) for the reference samples. Averaging may be performed for the two initial %-A1c concentrations to provide the final A1c concentration. The mean and percent bias standard deviation (SD) values in Table 1

and in Table 2 below show the separate individual channels results, as well as the average A1c results for the calibration and measurement device sample analyses, respectively. For both the calibration, using reference samples, and analyses, performed with the measurement device using the calibration information, the averaged determined analyte concentrations are improved over the individual channel results. From Table 2, the Ch1 bias standard deviation was reduced by nearly nine percent (8.8%) ( $5.58-5.09/5.58*100$ ), while the Ch2 bias standard deviation was reduced by over 18% (18.3%) ( $6.23-5.09/6.23*100$ ) for the average. Thus, the bias standard deviation was reduced by an average of greater than 10% (13.5%) ( $(8.8 + 18.3)/2$ ) for the averaged determined analyte concentrations.

[00136]

	%-bias1	%-bias3	%-bias_Avg
Mean	0.274	0.295	0.156
SD	5.25	5.52	3.97

**Table 1:** Calibration

	%-bias1	%-bias3	%-bias_Avg
Mean	0.055	0.184	0.120
SD	5.58	6.23	5.09

**Table 2:** Analysis

[00137] In addition to determining calibration information for each channel, and then combining the intermediate sample concentrations determined for each channel, the output signals from each channel may be first combined and then used to determine calibration information for the combined signal. FIG. 2D shows the normalizing relationship determined by first averaging the A1c reflectance output signals from Ch1 and Ch3 of the measurement device. Thus, the same output signals used to determine the two normalizing relationships represented in FIG. 2A were first averaged. FIG. 2E shows the normalized reference correlation in the form

of a normalized calibration curve determined for the averaged A1c reflectance signals from Ch1 and Ch3 of the measurement device. Output signals from each channel of the measurement device can then be converted to initial analyte concentrations with this calibration information and the initial analyte concentrations averaged to determine a final sample analyte concentration.

**[00138]** An example of the calibration method **100** for determining calibration information with a reduced extraneous stimulus effect for temperature on the primary output signal from an electrochemical glucose analysis system is shown in FIG. 3. In this example, the sample is the blood and the sample analyte is the glucose (the primary stimulus). The sample analyte concentration is the sample glucose concentration and the extraneous stimulus are temperature and hematocrit.

**[00139]** For the temperature effect, the currents measured by the measurement device from reference samples at 40% Hct (the %-Hct at which the conventional reference correlation relating output currents and reference sample analyte concentrations was determined) and at different temperatures were normalized. In this type of glucose system, the working and counter electrodes provide the primary output signal while the temperature sensor provides the secondary output signal. This process is represented with the plots in FIG. 3A through FIG. 3F. The numerical values calculated throughout FIG. 3 would be different for a different analysis system or even a different glucose analysis system.

**[00140]** FIG. 3A plots the currents obtained from the measurement device versus reference sample analyte concentrations for glucose at different temperatures and 40% Hct. The currents become more widely spread due to changes in temperature at higher sample glucose concentrations. While the currents determined by the measurement device from reference samples including ~80 mg/dL of glucose in blood were closely grouped around ~75 nA, the currents determined by the measurement device from reference samples including ~320 mg/dL and ~580 mg/dL of glucose were widely spaced. In fact, as shown in



FIG. 3A a linear regression line determined from these currents showed an  $R^2$  correlation of only 0.6. This figure may be thought of as showing the effect of an extraneous stimulus on analyte responsive output signals as previously observed in FIG. 1C. In FIG. 1C the extraneous stimulus was sample THb, while in FIG. 3A it was temperature.

[00141] FIG. 3B separates these primary output signal currents by the temperature at which they were recorded. Thus, temperature is the extraneous stimulus that adversely affects the analyte responsive output signal currents from the measurement device, even though the analyte concentrations of the reference samples are identical at each temperature. In this example, linear regression lines were determined at each of the 5 temperatures using the general relationship  $i_G = \text{Slope} \cdot G_{\text{Ref}} + \text{Int}$ , where  $i_G$  is the glucose responsive current from the measurement device and  $G_{\text{Ref}}$  is the reference sample analyte concentration for glucose from which to determine the synthesized extraneous stimulus responsive output signal values. Other techniques may be used to determine the synthesized extraneous stimulus responsive output signal values.

[00142] In FIG. 3B, two sample glucose concentrations of 100 and 500 mg/dL were selected at which to determine the synthesized extraneous stimulus responsive output signal values at their corresponding temperatures. Thus, unlike in the A1c system where the single selected sample analyte concentration of 9% was selected, this example shows that synthesized extraneous stimulus responsive output signal values may be determined at more than one single selected sample analyte concentration. Single selected sample analyte concentrations other than 100 and 500 mg/dL may be used.

[00143] Table 3, below, provides the synthesized extraneous stimulus responsive output signal values obtained for each temperature at 100 and 500 mg/dL glucose sample analyte concentration from the individual regression lines by using the regression equations similar to that previously described with regard to the

A1c example ( $i_G = \text{Slope} \cdot G_{\text{Ref}} + \text{Int}$ ). The temperatures values in the table are averages from all the measured temperatures when performing the analysis of the reference samples at the target temperatures. Thus, Table 3 forms two sets of pairs at the selected single glucose concentration of 100 or 500 mg/dL, each set containing seven pairs of output signals-temperatures data.

Avg. Temp, C	6.0	10.9	15.9	22.0	30.4	35.1	40.0
500 mg/dL	205.78	283.53	373.96	462.61	639.89	705.54	809.11
100 mg/dL	41.16	56.71	74.79	92.52	127.98	141.11	161.82

**Table 3:** Synthesized Output Signal Values

Thus, FIG. 3B separates the output currents from the measurement device by temperature, as opposed to THb sample concentration as described in FIG. 1C. Only five correlation lines were plotted for five of the seven temperatures tested, in order not to crowd the plot.

**[00144]** FIG. 3C shows the correlations between the synthesized extraneous stimulus responsive output signals obtained at two separate single glucose concentration of 100 and 500 mg/dL versus the quantified extraneous stimulus (temperatures) to determine the normalization relationships. Fig. 3C also provides an example of determining the normalization relationship **140**, which considers temperature for normalization of the analyte responsive output signals. The vertical Y-axis of FIG. 3C shows the extraneous stimulus responsive values as synthesized from the regression lines of FIG. 3B and determined at the single selected sample analyte concentrations of 100 and 500 mg/dL glucose for the five temperatures. The horizontal X-axis of FIG. 3C shows the average value determined at each target temperature for the extraneous stimulus temperature.

**[00145]** A regression technique, in this case polynomial ( $a_2 \cdot T^2 + a_1 \cdot T + a_0$ , where  $a_2$ ,  $a_1$  and  $a_0$  are the coefficients of the 2<sup>nd</sup> order polynomial normalization function from curve-fitting and  $T$  is the quantified extraneous stimulus value for temperature), was then used to determine the normalizing relationship **142** between the synthesized extraneous stimulus responsive output signals at a single selected sample analyte concentration and the quantified extraneous stimulus signals. The specific normalization relationship for the 100 and 500 mg/dL glucose analysis data from this example is shown in FIG. 3C as  $y = 0.0104X^2 + 3.0646x + 22.366$  (100 mg/dL) and  $y = 0.05214X^2 + 15.3228x + 111.832$  (500 mg/dL), thus showing the specific 2<sup>nd</sup> order polynomial coefficients for this example, where  $Y$  is the calculated synthesized extraneous responsive output signal responsive to the extraneous stimulus signal at a single selected analyte concentration, and  $X$  is the quantified extraneous stimulus signals/values. A different analysis would have different coefficients. When a value of  $X$  (the quantified extraneous stimulus signal value) is entered into the 2<sup>nd</sup> order polynomial, a value of  $Y$  is generated through this normalizing relationship, which is the normalizing value (NV). This figure may be thought of similarly as to FIG. 1D; however, in this example, normalizing values may be determined at two reference sample analyte concentrations.

**[00146]** FIG. 3D provides an example of the determination of normalized analyte responsive output signals **162** from the normalizing value at 100 mg/dL. Thus, the analyte responsive output signals from the vertical y-axis of FIG. 3B were converted to normalized primary output signal values by dividing the analyte responsive output signals with their corresponding normalizing values obtained from the normalization relationship of FIG. 3C. The determination of the normalized analyte responsive output signals from the normalizing relationship and the normalizing value may be represented by the relationship  $Ni_G = i_{\text{measured}}/NV_{\text{Temp}}$ , where  $Ni_G$  are the temperature normalized analyte responsive output signals,  $i_{\text{measured}}$  are the glucose responsive currents from the measurement device, and  $NV_{\text{Temp}}$  is the normalizing value determined from temperature normalization. Thus, the five

individual lines of FIG. 3B for the different temperatures collapsed into a group of closely packed lines as represented in FIG. 3D. As previously discussed, preferably, the determination of normalized analyte responsive output signals is performed for all or the majority of the analyte responsive output signal to determine the calibration information.

**[00147]** FIG. 3E provides an example of the determination of a normalized reference correlation from the normalized analyte responsive output signal values of FIG. 3D.  $N_{IG}$  was plotted vs. the reference sample analyte concentrations and curve-fitted by a regression technique to provide the normalized reference correlation. A regression technique, in this case linear ( $Y = \text{Slope} * X + \text{Int}$ ), was used to determine the normalized reference correlation, where during the analysis **200** Y is the normalized primary output signal determined by the measurement device and X is the reference analyte concentration of the sample. Thus, when a Y value (the normalized output signal) is entered into the linear regression equation, an X value (the analyte concentration) is obtained by solving the equation.

**[00148]** The specific normalized reference correlation for the glucose analysis data from this example is shown in FIG. 3E as  $Y = 0.01033X - 0.14082$ , thus showing the specific linear coefficients for this example. A different analysis would have different coefficients. Also shown in FIG. 3E is the  $R^2 = 0.9946$ , showing the excellent agreement between the normalized primary output signals and the reference sample analyte concentrations. Thus, this normalized reference correlation may be thought of as providing determined sample analyte concentrations for glucose from the normalized analyte responsive output signal values.

**[00149]** For the temperatures measured (6.0° C, 10.9° C, 15.9° C, 22.0° C, 30.4° C, 35.1° C, and 40.0° C), the average temperatures, the regression slope obtained at each temperature using a conventional reference correlation, and the regression slope obtained at each temperature using the normalized reference

correlation at the 100 mg/dL glucose reference sample analyte concentration are tabulated in Table 4, below.

<b>Temp °C</b>	<b>Conventional Reference Correlation Slopes</b>	<b>Normalized Reference Correlation Slopes</b>
6.0	0.412	0.0103
10.9	0.567	0.0099
15.9	0.748	0.0101
22.0	0.925	0.0097
30.4	1.280	0.0102
35.1	1.411	0.0099
40.0	1.618	0.0100
<b>Mean slope</b>	0.9944	0.0100147
<b>SD, slope</b>	0.4532	0.00023014
<b>%-CV</b>	45.6	2.3

**Table 4:** Summary of Normalization for Temperature Stimulus

[00150] The improvement in measurement performance may be better appreciated by looking at the mean response slopes and the %-CV of the slopes before and after normalization. The %-CV of the response slopes determined with primary output signals from the measurement device and a conventional reference correlation was 45.6%. In contrast, the %-CV of the response slopes determined with the described normalized primary output signals and normalized reference correlation was reduced to 2.3%, an approximate 95% reduction ( $45.6 - 2.3/45.6 * 100$ ). This reduction is graphically represented when the normalized output signal currents are transformed into sample analyte concentrations with the normalized reference correlation of FIG. 3E in comparison to when the underlying currents from the measurement device are transformed by the conventional reference correlation of FIG. 3A.

**[00151]** FIG. 3F plots the %-bias of the determined glucose concentrations attributable to the different temperatures (6.0° C, 10.9° C, 15.9° C, 22.0° C, 30.4° C, 35.1° C, and 40.0° C) before and after normalization. The measured currents showed a %-bias spread of approximately  $\pm 60$  when transformed by the conventional reference correlation, while the normalized currents showed a %-bias spread of approximately  $\pm 20$ . Thus, an approximate 3X reduction in %-bias would be expected for sample analyte concentrations determined with a biosensor system including a measurement device including calibration information in accord with the present method in comparison to sample analyte concentrations determined with a measurement device including calibration information provided by a conventional method lacking normalization reduction of the temperature stimulus.

**[00152]** Once the effect of temperature is reduced, the effect of a second extraneous stimulus, such as sample hematocrit also may be substantially reduced using a two-step normalization process, thus the combination of FIG. A and FIG. B. In this type of glucose system, the working and counter electrodes provide the primary output signal while a temperature sensor preferably provides a secondary output signal and a hematocrit electrode preferably provides an additional secondary output signal. The secondary output signals responsive to temperature and hematocrit may arise in other ways, as previously discussed. The step-wise normalization by temperature and then by sample hematocrit was generally performed by normalizing the output currents from the measurement device at multiple temperatures (as described above) and then normalizing the resulting temperature normalized output signal currents for multiple Hct sample concentrations using a hematocrit normalization relationship.

**[00153]** An example of the calibration method **102** for determining calibration information with a reduced secondary extraneous stimulus effect for hematocrit on the primary output signal from an electrochemical glucose analysis system is shown in FIG. 4. In this example, the sample analyte is glucose (the primary stimulus) and

the sample analyte concentration is the glucose concentration in the sample of blood. Hematocrit concentration in the blood sample is the second extraneous stimulus in addition to the first extraneous stimulus, temperature. This method is represented with the plots in FIG. 4A through FIG. 4I. The numerical values calculated throughout FIG. 4 would be different for a different analysis system or even a different glucose analysis system.

**[00154]** FIG. 4A shows the output signal currents from the measurement device for reference samples including known glucose concentrations for the tested temperatures (6.0° C, 10.9° C, 15.9° C, 22.0° C, 30.4° C, 35.1° C, and 40.0° C) and for the tested Hct reference sample concentrations (0%, 20%, 40%, 55%, 70%). The secondary output signals obtained from a hematocrit electrode were used to obtain the Hct responsive output currents from the reference samples having known hematocrit concentrations. As expected, the currents determined by the measurement device from reference samples including ~80mg/dL glucose analyte concentration were closely grouped around ~75 nA, while the currents determined by the measurement device from reference samples including ~320 mg/dL and ~580 mg/dL glucose analyte concentrations were widely spaced.

**[00155]** FIG. 4B represents the temperature normalizing relationships at 40% Hct and at two separate single glucose concentrations of 100 and 500 mg/dL in blood sample, and is the same as previously represented in FIG. 3C, as the same temperature stimulus reduction is being performed. Temperature normalization was the first step taken in this example to reduce the effect of extraneous stimulus from temperature, as the same temperature stimulus reduction was performed. From FIG. 4B, normalized analyte responsive output signals with a reduction in the effect of the temperature stimulus were determined as previously described.

**[00156]** FIG. 4C plots the temperature normalized analyte responsive output signal values from FIG. 4A versus reference sample analyte concentration for glucose at the Hct reference sample concentrations tested in this example. As

expected, significant spread in the normalized currents is observed at higher glucose concentrations for the different Hct concentrations, even though the underlying sample analyte concentration is the same. FIG. 4C may be thought of as being similar to FIG. 3B, but showing the effect of the second extraneous stimulus, hematocrit as opposed to temperature.

**[00157]** Temperature as an error parameter or an extraneous stimulus is preferably measured concurrently with the primary stimulus and its value is independent of other factors. The hematocrit concentration in the blood samples is provided along with the glucose concentration, but the hematocrit responsive secondary output signals are temperature-dependent. Therefore, temperature is also an extraneous stimulus for the Hct responsive output signals and the effect of temperature is preferably reduced by normalization. The procedure involved is first to construct the Hct responsive currents plot against the temperature at a single selected Hct concentration. Then, a Hct normalized calibration curve is determined that provides the calculated %-Hct values from the temperature normalized Hct output signals for later use.

**[00158]** Synthesized Hct output signal values were generated similarly as previously described for A1c and glucose with regard to FIG. 1C and FIG. 3B, respectively. In this determination, which is not shown in a figure, the current recorded from the Hct electrode for the reference samples at each reference sample hematocrit concentration was plotted on the vertical y-axis while the known reference sample hematocrit concentrations were plotted on the horizontal X-axis. A regression line was plotted for each temperature (6.0° C, 10.9° C, 15.9° C, 22.0° C, 30.4° C, 35.1° C, and 40.0° C) and a synthesized Hct output signal value was determined at a 40% sample hematocrit concentration for each temperature.

**[00159]** FIG. 4D plots the synthesized signals determined from the secondary output signal responsive to the hematocrit concentration of the sample verses temperature for reference samples including a 40% hematocrit concentration. From



the above operation, seven pairs of the synthesized Hct output signals from a single selected Hct concentration of 40% and the temperatures, at which the reference samples were analyzed, were obtained and plotted. A regression technique, in this instance polynomial, was then used to determine a specific normalizing relationship for Hct as shown in the figure, but having the general form  $NV_{Hct} = (b_2 * T^2 + b_1 * T + b_0)$ , where  $b_2$ ,  $b_1$  and  $b_0$  are the coefficients of the 2<sup>nd</sup> order polynomial normalization function from curve-fitting and  $T$  is the temperature). A Hct normalizing value was determined, and normalized Hct electrode currents were determined with the general relationship  $Ni_{Hct} = i_{Hct}/NV_{Hct}$ , where  $Ni_{Hct}$  are the temperature normalized Hct electrode currents,  $i_{Hct}$  are the Hct responsive currents from the Hct electrode, and  $NV_{Hct}$  is the Hct normalizing value.

**[00160]** FIG. 4E shows the temperature normalized reference correlation for Hct where reference sample %Hct concentrations were plotted against the temperature normalized Hct electrode output currents. Other interferents may be similarly treated if the biosensor system provides a secondary output signal responsive to the interferent.

**[00161]** FIG. 4F represents the second normalizing relationship determined between the resulting temperature normalized analyte responsive output signals and the reference sample %-Hct values – the second extraneous stimulus. FIG. 4F established the correlation between the temperature normalized output signals and the sample %-Hct concentrations. That is, at the single selected glucose concentration of either 100 or 500 mg/dL, the temperature normalized output signals are substantively responsive to the Hct concentration, the second extraneous stimulus.

**[00162]** A regression technique, in this case polynomial ( $c_2 * Hct^2 + c_1 * Hct + c_0$ , where  $c_2$ ,  $c_1$  and  $c_0$  are the coefficients of the 2<sup>nd</sup> order polynomial normalization function from curve-fitting and Hct is the second quantified extraneous stimulus value for Hct), was then used to determine the normalizing relationship between the

synthesized second extraneous stimulus responsive output signals at a single selected sample analyte concentration and the quantified second extraneous stimulus values (reference sample hematocrit concentrations of 0%, 20%, 40%, 55%, and 70%). The specific normalization relationship for the 100 and 500 mg/dL glucose analysis data from this example is shown in FIG. 4F as  $y = -0.00008X^2 - 0.00456X + 1.31152$  (100 mg/dL) and  $y = -0.0004X^2 - 0.0228X + 6.5577$  (500 mg/dL), thus showing the specific 2<sup>nd</sup> order polynomial coefficients for this example, where Y is the calculated synthesized second extraneous stimulus responsive output signal responsive to the second extraneous stimulus (Hct) at a single selected analyte concentration, and X is the quantified second extraneous stimulus values. A different analysis would have different coefficients. When a value of X (the quantified second extraneous stimulus signal value) is entered into the 2<sup>nd</sup> order polynomial, a value of Y is generated through this normalizing relationship, which is the normalizing value (NV).

**[00163]** Second normalized analyte responsive output signals **167** were then determined from the normalizing value at 100 mg/dL. Thus, the temperature normalized output signals from the vertical Y-axis of FIG. 4C were then converted to second normalized primary signal values using the normalization relationship of FIG. 4F with their corresponding normalizing values. The determination of the normalized analyte responsive signals from the normalizing value may be represented by the relationship  $Ni_G = i_{\text{measured}}/NV_{\text{Temp-Hct}}$ , where  $Ni_G$  are the temperature and hematocrit normalized analyte responsive signals,  $i_{\text{measured}}$  are the glucose responsive currents from the measurement device, and  $NV_{\text{Temp-Hct}}$  is the normalizing value determined from temperature and hematocrit normalization.

**[00164]** FIG. 4G graphically represents the reduction in error introduced by the extraneous stimulus of hematocrit as represented in FIG. 4C provided through the use of the temperature and Hct normalized analyte responsive output signal values at the selected glucose concentration of 100 mg/dL. Thus, this figure may be

thought of similarly as to FIG. 3C; however, in this example, both temperature and hematocrit normalized currents are used. Regression equations are shown for the lower (0%) and upper (70%) limit Hct concentrations. In relation to FIG. 4C, the divergence between the upper and lower Hct limits has been reduced from approximately 4 normalized output signal units (FIG. 4C) to approximately 0.25 output signal units (FIG. 4G) at  $\sim 600$  mg/dL, an approximate 93% reduction ( $4 - 0.25/4 * 100$ ) in divergence between the regression lines.

[00165] FIG. 4H provides an example of the determination of a normalized reference correlation from combining the temperature and hematocrit normalized analyte responsive output signal values of FIG. 4G. The temperature and hematocrit normalized signals were plotted on the vertical Y-axis versus the reference sample analyte concentrations for glucose and curve-fitted by a regression technique to provide the normalized reference correlation. A regression technique, in this case linear ( $Y = \text{Slope} * X + \text{Int}$ ), was used to determine the normalized reference correlation, where during the analysis **200** Y is a normalized primary output signal value determined by the measurement device and X is the determined analyte concentration of the sample.

[00166] The specific normalized reference correlation for the glucose analysis data from this example is shown in FIG. 4H as  $Y = 0.0104X - 0.1339$ , thus showing the specific linear coefficients for this example. A different analysis would have different coefficients. Also shown in FIG. 4H is the  $R^2 = 0.9828$ , showing the excellent agreement between the normalized primary output signals and the reference sample analyte concentrations for glucose. Thus, the normalized reference correlation relates the normalized output signals and the sample analyte concentration. When a normalized output signal is input into the normalized reference correlation, a sample analyte concentration is generated. FIG. 4H may be thought of as being similar to FIG. 3E except incorporating both temperature and Hct normalization into the calibration information.

**[00167]** For the hematocrit concentrations provided from the blood samples (0%, 20%, 40%, 55%, and 70%), the slopes of the reference correlations with temperature and temperature/hematocrit normalizations are tabulated in Table 5, where Slope/T is the slope from the temperature normalized reference correlation and Slope/T/H is the slope from the temperature and hematocrit normalized reference correlation.

<b>%Hct</b>	<b>Slope/T FIG. 4C</b>	<b>Slope/T/H FIG. 4G</b>
0	0.0133	0.0105
20	0.0126	0.0107
40	0.0105	0.0105
55	0.0082	0.0101
70	0.0058	0.0102
<b>Mean slope</b>	0.0101	0.0104
<b>SD, slope</b>	0.0031	0.0002
<b>%CV</b>	30.7	2.3

**Table 5:** Summary of Normalization for Temperature and Hematocrit Stimuli

**[00168]** The improvement in measurement performance may be better appreciated by looking at the mean response slopes and the %-CV of the slopes for temperature normalization alone and after normalization for both temperature and hematocrit. In this example, the %-CV of the response slopes determined with a temperature normalized reference correlation was 30.7%. In contrast, the %-CV of the response slopes determined with the described temperature and hematocrit normalized reference correlation was reduced to 2.3%, an approximate 92% reduction ( $30.7 - 2.3 / 30.7 * 100$ ) in %-CV providing a substantial increase in measurement performance to the biosensor system.

**[00169]** FIG. 4I graphically represents the %-bias of the analyte (glucose) concentrations determined by the measurement device of a biosensor system using a conventional reference correlation (%bias\_raw), a temperature normalized reference

correlation (%bias<sub>T</sub>), and a temperature and Hct normalized reference correlation (%bias<sub>T/Hct</sub>). The figure establishes that the output currents including the temperature and hematocrit stimuli in combination show a %-bias of nearly  $\pm 100\%$  when directly transformed with a conventional reference correlation into sample analyte concentrations. Removal of the temperature stimulus from the calibration information allows the measurement device to determine analyte concentrations with a %-bias of approximately  $\pm 50\%$ , while further removal of the Hct stimulus reduces the %-bias to approximately  $\pm 30\%$ . Thus, an approximately 70% reduction in %-bias was observed with the described normalized calibration information in relation to conventional calibration information. This is a substantial improvement in relation to conventional systems with regard to the measurement performance the biosensor system may provide from the calibration information without additional compensation.

[00170] FIG. 5 depicts a schematic representation of a biosensor system **500** that determines an analyte concentration in a sample of a biological fluid. Biosensor system **500** includes a measurement device **502** and a test sensor **504**. The measurement device **502** may be implemented in an analytical instrument, including a bench-top device, a portable or hand-held device, or the like. Preferably the measurement device **502** is implemented in a hand-held device. The measurement device **502** and the test sensor **504** may be adapted to implement an electrochemical sensor system, an optical sensor system, a combination thereof, or the like.

[00171] The biosensor system **500** determines the analyte concentration of the sample using the calibration information developed in accord with the previously described normalization techniques and stored in the measurement device **502**. The calibration information from one or both of the calibration methods **100** and **102** may be stored in the measurement device **502**. The calibration information includes one or more normalizing relationships and one or more normalized

reference correlations. One or both calibration methods **100** and **102** may be stored in the measurement device **502** so the normalized calibration information may be determined by the measurement device **502**. The analysis method **200** may be stored in the measurement device for implementation by the biosensor system **500**. The method of measurement device calibration may improve the measurement performance of the biosensor system **500** in determining the analyte concentration of the sample. The biosensor system **500** may be utilized to determine analyte concentrations, including those of glucose, A1c, uric acid, lactate, cholesterol, bilirubin, and the like. While a particular configuration is shown, the biosensor system **500** may have other configurations, including those with additional components.

[00172] The test sensor **504** has a base **506** that forms a reservoir **508** and a channel **510** with an opening **512**. The reservoir **508** and the channel **510** may be covered by a lid with a vent. The reservoir **508** defines a partially-enclosed volume. The reservoir **508** may contain a composition that assists in retaining a liquid sample such as water-swelling polymers or porous polymer matrices. Reagents may be deposited in the reservoir **508** and/or the channel **510**. The reagents may include one or more enzymes, binders, mediators, and like species. The reagents may include a chemical indicator for an optical system. The test sensor **504** has a sample interface **514** adjacent to the reservoir **508**. The test sensor **504** may have other configurations.

[00173] In an optical sensor system, the sample interface **514** has an optical portal or aperture for viewing the sample. The optical portal may be covered by an essentially transparent material. The sample interface **514** may have optical portals on opposite sides of the reservoir **508**.

[00174] In an electrochemical system, the sample interface **514** has conductors connected to a working electrode **532** and a counter electrode **534** from which the analytic output signal may be measured. The sample interface **514** also may include

conductors connected to one or more additional electrodes **536** from which secondary output signals may be measured. The electrodes may be substantially in the same plane or in more than one plane. The electrodes may be disposed on a surface of the base **506** that forms the reservoir **508**. The electrodes may extend or project into the reservoir **508**. A dielectric layer may partially cover the conductors and/or the electrodes. The sample interface **514** may have other electrodes and conductors.

[00175] The measurement device **502** includes electrical circuitry **516** connected to a sensor interface **518** and an optional display **520**. The electrical circuitry **516** includes a processor **522** connected to a signal generator **524**, an optional temperature sensor **526**, and a storage medium **528**.

[00176] The signal generator **524** is capable of providing an electrical input signal to the sensor interface **518** in response to the processor **522**. In optical systems, the electrical input signal may be used to operate or control the detector and light source in the sensor interface **518**. In electrochemical systems, the electrical input signal may be transmitted by the sensor interface **518** to the sample interface **514** to apply the electrical input signal to the sample of the biological fluid. The electrical input signal may be a potential or current and may be constant, variable, or a combination thereof, such as when an AC signal is applied with a DC signal offset. The electrical input signal may be applied continuously or as multiple excitations, sequences, or cycles. The signal generator **524** also may be capable of recording an output signal from the sensor interface as a generator-recorder.

[00177] The optional temperature sensor **526** is capable of determining the ambient temperature of the measurement device **502**. The temperature of the sample may be estimated from the ambient temperature of the measurement device **502**, calculated from the output signal, or presumed to be the same or similar to the ambient temperature of the measurement device **502**. The temperature may be

measured using a thermister, thermometer, or other temperature sensing device. Other techniques may be used to determine the sample temperature.

[00178] The storage medium **528** may be a magnetic, optical, or semiconductor memory, another storage device, or the like. The storage medium **528** may be a fixed memory device, a removable memory device, such as a memory card, remotely accessed, or the like.

[00179] The processor **522** is capable of implementing the analyte analysis method using computer readable software code and the calibration information stored in the storage medium **528**. The processor **522** may start the analyte analysis in response to the presence of the test sensor **504** at the sensor interface **518**, the application of a sample to the test sensor **504**, in response to user input, or the like. The processor **522** is capable of directing the signal generator **524** to provide the electrical input signal to the sensor interface **518**. The processor **522** is capable of receiving the sample temperature from the temperature sensor **526**. The processor **522** is capable of receiving the output signals from the sensor interface **518**.

[00180] In electrochemical systems, the analyte responsive primary output signal is generated from the working and counter electrodes **532**, **534** in response to the reaction of the analyte in the sample. Secondary output signals also may be generated from additional electrodes **536**. In optical systems, the detector or detectors of the sensor interface **518** receive the primary and any secondary output signals. The output signals may be generated using an optical system, an electrochemical system, or the like. The processor **522** is capable of determining analyte concentrations from output signals using the calibration information stored in the storage medium **528**. The results of the analyte analysis may be output to the display **520**, a remote receiver (not shown), and/or may be stored in the storage medium **528**.



**[00181]** The calibration information relating reference sample analyte concentrations and output signals from the measurement device **502** may be represented graphically, mathematically, a combination thereof, or the like. The calibration information is preferably represented as correlation equations, which may be represented by a program number (PNA) table, another look-up table, or the like that is stored in the storage medium **528**.

**[00182]** Instructions regarding implementation of the analyte analysis also may be provided by the computer readable software code stored in the storage medium **528**. The code may be object code or any other code describing or controlling the described functionality. The data from the analyte analysis may be subjected to one or more data treatments, including the determination of decay rates, K constants, ratios, functions, and the like in the processor **522**.

**[00183]** In electrochemical systems, the sensor interface **518** has contacts that connect or electrically communicate with the conductors in the sample interface **514** of the test sensor **504**. The sensor interface **518** is capable of transmitting the electrical input signal from the signal generator **524** through the contacts to the connectors in the sample interface **514**. The sensor interface **518** also is capable of transmitting the output signal from the sample through the contacts to the processor **522** and/or signal generator **524**.

**[00184]** In light-absorption and light-generated optical systems, the sensor interface **518** includes a detector that collects and measures light. The detector receives light from the test sensor **504** through the optical portal in the sample interface **514**. In a light-absorption optical system, the sensor interface **518** also includes a light source such as a laser, a light emitting diode, or the like. The incident beam may have a wavelength selected for absorption by the reaction product. The sensor interface **518** directs an incident beam from the light source through the optical portal in the sample interface **514**. The detector may be positioned at an angle such as 45° to the optical portal to receive the light reflected

back from the sample. The detector may be positioned adjacent to an optical portal on the other side of the sample from the light source to receive light transmitted through the sample. The detector may be positioned in another location to receive reflected and/or transmitted light.

**[00185]** The optional display **520** may be analog or digital. The display **520** may include a LCD, a LED, an OLED, a vacuum fluorescent display, or other display adapted to show a numerical reading. Other display technologies may be used. The display **520** electrically communicates with the processor **522**. The display **520** may be separate from the measurement device **502**, such as when in wireless communication with the processor **522**. Alternatively, the display **520** may be removed from the measurement device **502**, such as when the measurement device **502** electrically communicates with a remote computing device, medication dosing pump, and the like.

**[00186]** In use, a liquid sample for analysis is transferred into the reservoir **508** by introducing the liquid to the opening **512**. The liquid sample flows through the channel **510**, filling the reservoir **508** while expelling the previously contained air. The liquid sample chemically reacts with the reagents deposited in the channel **510** and/or reservoir **508**.

**[00187]** The test sensor **502** is disposed in relation to the measurement device **502**, such that the sample interface **514** is in electrical and/or optical communication with the sensor interface **518**. Electrical communication includes the transfer of input and/or output signals between contacts in the sensor interface **518** and conductors in the sample interface **514**. Optical communication includes the transfer of light between an optical portal in the sample interface **514** and a detector in the sensor interface **518**. Optical communication also includes the transfer of light between an optical portal in the sample interface **514** and a light source in the sensor interface **518**.

**[00188]** The processor **522** is capable of directing the signal generator **524** to provide an input signal to the sensor interface **518** of the test sensor **504**. In an optical system, the sensor interface **518** is capable of operating the detector and light source in response to the input signal. In an electrochemical system, the sensor interface **518** is capable of providing the input signal to the sample through the sample interface **514**. The test sensor **504** is capable of generating one or more output signals in response to the input signal. The processor **522** is capable of receiving the output signals generated in response to the redox reaction of the analyte in the sample as previously discussed.

**[00189]** The processor **522** is capable of transforming the output signal using the analysis method and the calibration information stored in the storage medium **528** to determine an initial analyte concentration of the sample. The processor **522** may then report this initial analyte concentration as the final analyte concentration of the sample. Alternatively, the processor **522** may further process this initial analyte concentration of the sample using a compensation system. More than one compensation and/or other functions also may be implemented by the processor **522**.

**[00190]** To provide a clear and more consistent understanding of the specification and claims of this application, the following definitions are provided.

**[00191]** “Average” or “Averaged” or “Averaging” includes the combination of two or more variables to form an average variable. A variable may be a numerical value, an algebraic or scientific expression, or the like. For example, averaging may be performed by adding the variables and dividing the sum by the number of variables; such as in the equation  $AVG = (a + b + c)/3$ , where  $AVG$  is the average variable and  $a$ ,  $b$ , and  $c$  are the variables. In another example, averaging includes modifying each variable by an averaging coefficient and then adding the modified variables to form a weighted average; such as in the equation  $W_{AVG} = 0.2*a + 0.4*b + 0.4*c$ , where  $W_{AVG}$  is the weighted average, 0.2, 0.4 and 0.4

are the averaging coefficients, and  $a$ ,  $b$ , and  $c$  are the variables. The averaging coefficients are numbers between 0 and 1; and if added, will provide a sum of 1 or substantially 1. Other averaging methods may be used.

[00192] “Measurable species” addresses a species the biosensor system is designed to determine the presence and/or concentration of in the sample and may be the analyte of interest or a mediator whose concentration in the sample is responsive to that of the analyte of interest.

[00193] While various embodiments of the invention have been described, it will be apparent to those of ordinary skill in the art that other embodiments and implementations are possible within the scope of the invention.

**WHAT IS CLAIMED IS:**

1. A method for determining an analyte concentration in a sample, comprising:
  - generating at least one output signal from a sample;
  - measuring at least one analyte responsive output signal value from the at least one output signal, where the at least one analyte responsive output signal value is affected by at least one extraneous stimulus;
  - measuring at least one extraneous stimulus responsive output signal from the sample;
  - determining at least one quantified extraneous stimulus value in response to the at least one extraneous stimulus output signal;
  - determining at least one normalizing value from at least one normalizing relationship;
  - determining at least one normalized analyte responsive output signal value in response to the at least one analyte responsive output signal value and the at least one normalizing value; and
  - determining at least one analyte concentration in the sample in response to at least one normalized reference correlation and the at least one normalized analyte responsive output signal.
2. The method of claim 1, where the determining at least one normalizing value comprises inputting the at least one analyte responsive output signal value and the at least one quantified extraneous stimulus value into the at least one normalizing relationship.
3. The method of claim 1 or 2, where the determining at least one normalized analyte responsive output signal value comprises dividing the at least one analyte responsive output signal value by the at least one normalizing value.

4. The method of claim 3, where one analyte responsive output signal value is used to determine one normalized analyte responsive output signal value.
5. The method of any one of the preceding claims, where the determining at least one analyte concentration comprises the at least one normalized reference correlation transforming the at least one normalized analyte responsive output signal value into the at least one analyte concentration.
6. The method of any one of the preceding claims, further comprising determining an average analyte concentration of the sample from at least two analyte concentrations.
7. The method of any one of the preceding claims, where the determining at least one normalizing value comprises inputting the at least one analyte responsive output signal value and the at least one quantified extraneous stimulus value into the at least one normalizing relationship.
8. The method of any one of the preceding claims, further comprising:
  - determining the normalizing relationship between at least two analyte responsive output signals and at least two quantified extraneous stimulus values;
  - determining the at least two quantified extraneous stimulus values from the at least one extraneous stimulus responsive output signal;
  - measuring at least one extraneous stimulus responsive output signal from at least one reference sample; and
  - determining a reference correlation between a reference sample analyte concentration of the at least one reference sample and at least two analyte responsive output signals;
  - determining the at least one normalized reference correlation between at least two normalized analyte responsive output signals and the reference sample analyte concentration; and

determining the at least two normalized analyte responsive output signals from the at least two analyte responsive output signals and the normalizing value.

9. The method of claim 8, where determining the normalizing relationship comprises applying a normalizing relationship regression technique to the at least two analyte responsive output signals and the at least two quantified extraneous stimulus values at a single selected analyte concentration, and where determining the at least one normalized reference correlation comprises applying a normalized reference correlation regression technique to the at least two normalized analyte responsive output signals and the at least one reference sample analyte concentration.

10. The method of claim 8, further comprising:

determining at least two second quantified extraneous stimulus values from the at least one extraneous stimulus responsive output signal;

determining a second normalizing relationship between the at least two normalized analyte responsive output signals and the at least two second quantified extraneous stimulus values;

determining at least two second normalized analyte responsive output signals from the at least two normalized analyte responsive output signals and a second normalizing value; and

determining a second normalized reference correlation between the at least two second normalized analyte responsive output signals and the at least one reference sample analyte concentration.

11. The method of claim 10, where the determining a second normalizing relationship comprises applying a second normalizing relationship regression technique to the at least two normalized analyte responsive output signals and the at least two second quantified extraneous stimulus values at a single selected analyte concentration, and where determining a second normalized reference correlation

comprises applying a second normalized reference correlation regression technique to the at least two second normalized analyte responsive output signals and the at least one reference sample analyte concentration.

12. The method of any one of the preceding claims, where the at least one extraneous stimulus comprises at least one of a physical characteristic, an environmental aspect, and a manufacturing variation.

13. The method of any one of the preceding claims, where the at least one analyte concentration comprises at least one of glycated hemoglobin and glucose, and where the sample comprises blood, and where the at least one extraneous stimulus comprises at least one of temperature, total hemoglobin, and hematocrit.

14. An analyte measurement device, comprising electrical circuitry connected to a sensor interface, where the electrical circuitry includes a processor connected to a signal generator and a storage medium; where the processor is capable of implementing any one of the methods of claims1 through 13.

15. A biosensor system for determining an analyte concentration in a sample, comprising:

a test sensor having a sample interface adjacent to a reservoir formed by a base, where the test sensor is capable of generating at least one output signal from a sample; and

a measurement device having a processor connected to a sensor interface, the sensor interface having electrical communication with the sample interface, and the processor having electrical communication with a storage medium;

where the processor is capable of implementing any one of the methods of claims1 through 13.

16. Each and every novel feature herein disclosed.



17. A method for determining an analyte concentration in a sample, comprising:  
generating at least one output signal from a sample;  
measuring at least one analyte responsive output signal value from the at least one output signal, where the at least one analyte responsive output signal value is affected by at least one extraneous stimulus;  
measuring at least one extraneous stimulus responsive output signal from the sample;  
determining at least one quantified extraneous stimulus value in response to the at least one extraneous stimulus output signal;  
determining at least one normalizing value from at least one normalizing relationship;  
determining at least one normalized analyte responsive output signal value in response to the at least one analyte responsive output signal value and the at least one normalizing value; and  
determining at least one analyte concentration in the sample in response to at least one normalized reference correlation and the at least one normalized analyte responsive output signal.
18. The method of claim 17, where the at least one extraneous stimulus is at least one of a physical characteristic, an environmental aspect, and a manufacturing variation.
19. The method of claim 17, where the determining at least one quantified extraneous stimulus value comprises determining a first quantified extraneous stimulus value in response to a first extraneous stimulus.
20. The method of claim 19, where the determining at least one quantified extraneous stimulus value further comprises determining a second quantified extraneous stimulus value in response to a second extraneous stimulus.

21. The method of claim 17, where the determining at least one normalizing value comprises inputting the at least one analyte responsive output signal value and the at least one quantified extraneous stimulus value into the at least one normalizing relationship.
22. The method of claim 17, where the determining at least one normalized analyte responsive output signal value comprises dividing the at least one analyte responsive output signal value by the at least one normalizing value.
23. The method of claim 22, where one analyte responsive output signal value is used to determine one normalized analyte responsive output signal value.
24. The method of claim 17, where the determining at least one analyte concentration comprises the at least one normalized reference correlation transforming the at least one normalized analyte responsive output signal value into the at least one analyte concentration.
25. The method of claim 17, further comprising determining an average analyte concentration of the sample from at least two analyte concentrations.
26. The method of claim 17, where the at least one analyte concentration comprises at least one of glycated hemoglobin and glucose, and where the sample comprises blood.
27. The method of claim 17, where the at least one extraneous stimulus is at least one of temperature, total hemoglobin, and hematocrit.
28. The method of claim 17, where the determining at least one normalizing value comprises inputting the at least one analyte responsive output signal value and the at least one quantified extraneous stimulus value into the at least one normalizing relationship.

29. The method of claim 17, further comprising:
- determining the normalizing relationship between at least two analyte responsive output signals and at least two quantified extraneous stimulus values;
  - determining the at least two quantified extraneous stimulus values from at least one extraneous stimulus responsive output signal;
  - measuring at least one extraneous stimulus responsive output signal from at least one reference sample ; and
  - determining a reference correlation between a reference sample analyte concentration of the at least one reference sample and at least two analyte responsive output signals.
30. The method of claim 29, where the determining the normalizing relationship comprises applying a regression technique to the at least two analyte responsive output signals and the at least two quantified extraneous stimulus values at a single selected analyte concentration.
31. The method of claim 29, further comprising:
- determining the normalized reference correlation between at least two normalized analyte responsive output signals and the at least one reference sample analyte concentration; and
  - determining the at least two normalized analyte responsive output signals from the at least two analyte responsive output signals and the normalizing value.
32. The method of claim 31, where the determining a normalized reference correlation comprises applying a regression technique to the at least two normalized analyte responsive output signals and the at least one reference sample analyte concentration.

33. The method of claim 31, further comprising:  
determining at least two second quantified extraneous stimulus values from the at least one extraneous stimulus responsive output signal; and  
determining a second normalizing relationship between the at least two normalized analyte responsive output signals and the at least two second quantified extraneous stimulus values.
34. The method of claim 33, where the determining a second normalizing relationship comprises applying a regression technique to the at least two normalized analyte responsive output signals and the at least two second quantified extraneous stimulus values at a single selected analyte concentration.
35. The method of claim 33, further comprising:  
determining at least two second normalized analyte responsive output signals from the at least two normalized analyte responsive output signals and a second normalizing value; and  
determining a second normalized reference correlation between the at least two second normalized analyte responsive output signals and the at least one reference sample analyte concentration.
36. The method of claim 35, where the determining a second normalized reference correlation comprises applying a regression technique to the at least two second normalized analyte responsive output signals and the at least one reference sample analyte concentration.

37. A method for calibrating a measurement device of a biosensor system, comprising:

- measuring at least two analyte responsive output signals from a sample, where the analyte responsive output signals are affected by at least one extraneous stimulus;
- determining a reference correlation between at least one reference sample analyte concentration and the at least two analyte responsive output signals;
- measuring at least one extraneous stimulus responsive output signal from the sample;
- determining at least two quantified extraneous stimulus values from the at least one extraneous stimulus responsive output signal;
- determining a normalizing relationship between the at least two analyte responsive output signals and the at least two quantified extraneous stimulus values;
- determining a normalizing value from the normalizing relationship and the at least two quantified extraneous stimulus values;
- determining at least two normalized analyte responsive output signals from the at least two analyte responsive output signals and the normalizing value; and
- determining a normalized reference correlation between the at least two normalized analyte responsive output signals and the least one reference sample analyte concentration.

38. The method of claim 37, where the at least one extraneous stimulus is at least one of a physical characteristic, an environmental aspect, and a manufacturing variation.

39. The method of claim 37, where the measuring at least two analyte responsive output signals comprises measuring at least four analyte responsive output signals.

40. The method of claim 37, where the measuring at least two analyte responsive output signals comprises measuring at least six analyte responsive output signals.

41. The method of claim 37, further comprising the measuring the at least one extraneous stimulus responsive output signal concurrently with the measuring at least two analyte responsive output signals from the sample.
42. The method of claim 37, further comprising directly quantifying the at least two quantified extraneous stimulus values
43. The method of claim 37, further comprising indirectly quantifying the at least two quantified extraneous stimulus values
44. The method of claim 37, where the determining a normalizing relationship comprises applying a regression technique to the at least two analyte responsive output signals and the at least two quantified extraneous stimulus values at a single selected analyte concentration.
45. The method of claim 37, where the determining at least two normalized analyte responsive output signals comprises dividing the at least two analyte responsive output signals by the normalizing value.
46. The method of claim 37, where the determining a normalized reference correlation comprises applying a regression technique to the at least two normalized analyte responsive output signals and the at least one reference sample analyte concentration.
47. The method of claim 37, where the normalized reference correlation comprises a normalized calibration curve.
48. The method of claim 37, further comprising storing the normalizing relationship and the normalized reference correlation in a measurement device.

49. The method of claim 37, where the at least one analyte concentration comprises at least one of glycated hemoglobin and glucose, and where the sample comprises blood.

50. The method of claim 37, where the at least one extraneous stimulus comprises at least one of temperature, total hemoglobin, and hematocrit.

51. The method of claim 37, further comprising:

- determining at least two second quantified extraneous stimulus values from the at least one extraneous stimulus responsive output signal;

- determining a second normalizing relationship between the at least two normalized analyte responsive output signals and the at least two second quantified extraneous stimulus values;

- determining a second normalizing value from the second normalizing relationship and the at least two second quantified extraneous stimulus values;

- determining at least two second normalized analyte responsive output signals from the at least two normalized analyte responsive output signals and the second normalizing value; and

- determining a second normalized reference correlation between the at least two second normalized analyte responsive output signals and the at least one reference sample analyte concentration.

52. The method of claim 51, where the determining a second normalizing relationship comprises applying a regression technique to the at least two normalized analyte responsive output signals and the at least two second quantified extraneous stimulus values at a single selected analyte concentration.

53. The method of claim 51, where the determining at least two second normalized analyte responsive output signals comprises dividing the at least two normalized analyte responsive output signals by the second normalizing value.

54. The method of claim 51, where the determining a second normalized reference correlation comprises applying a regression technique to the at least two second normalized analyte responsive output signals and the at least one reference sample analyte concentration.

55. The method of claim 51 where the second normalized reference correlation comprises a second normalized calibration curve.

56. The method of claim 51, further comprising storing the second normalizing relationship and the second normalized reference correlation in a measurement device.

57. The method of claim 51, where the at least one analyte concentration comprises at least one of glycated hemoglobin and glucose, and where the sample comprises blood.

58. The method of claim 51, where the at least one extraneous stimulus is at least one of temperature, total hemoglobin, and hematocrit.

59. An analyte measurement device, comprising:  
electrical circuitry connected to a sensor interface, where the electrical circuitry includes a processor connected to a signal generator and a storage medium;  
where the processor is capable of measuring at least one analyte responsive output signal value from a sample, where the at least one analyte responsive output signal value is affected by at least one extraneous stimulus;  
where the processor is capable of measuring at least one extraneous stimulus responsive output signal from the sample;  
where the processor is capable of determining at least one quantified extraneous stimulus value in response to the at least one extraneous stimulus output signal;



where the processor is capable of determining at least one normalizing value from at least one normalizing relationship;

where the processor is capable of determining at least one normalized analyte responsive output signal value in response to the at least one analyte responsive output signal value and the at least one normalizing value; and

where the processor is capable of determining at least one analyte concentration in the sample in response to at least one normalized reference correlation and the at least one normalized analyte responsive output signal.

60. The analyte measurement device of claim 59, where the at least one extraneous stimulus is at least one of a physical characteristic, an environmental aspect, and a manufacturing variation.

61. The analyte measurement device of claim 59, where the processor is capable of determining an average analyte concentration of the sample from at least two analyte concentrations.

62. The analyte measurement device of claim 59, where the at least one analyte concentration comprises at least one of glycated hemoglobin and glucose, and where the sample comprises blood.

63. The analyte measurement device of claim 59, where the at least one extraneous stimulus is at least one of temperature, total hemoglobin, and hematocrit.

64. The analyte measurement device of claim 59, where the at least one normalizing relationship and the at least one normalized reference correlation are stored in the storage medium.

65. The analyte measurement device of claim 59, where the measurement device further comprises at least two detection channels.

66. A biosensor system for determining an analyte concentration in a sample, comprising:

- a test sensor having a sample interface adjacent to a reservoir formed by a base, where the test sensor is capable of generating at least one output signal from a sample; and

- a measurement device having a processor connected to a sensor interface, the sensor interface having electrical communication with the sample interface, and the processor having electrical communication with a storage medium;

- where the processor is capable of measuring at least one analyte responsive output signal value from the at least one output signal, where the at least one analyte responsive output signal value is affected by at least one extraneous stimulus;

- where the processor is capable of measuring at least one extraneous stimulus responsive output signal from the sample;

- where the processor is capable of determining at least one quantified extraneous stimulus value in response to the at least one extraneous stimulus output signal;

- where the processor is capable of determining at least one normalizing value from at least one normalizing relationship;

- where the processor is capable of determining at least one normalized analyte responsive output signal value in response to the at least one analyte responsive output signal value and the at least one normalizing value; and

- where the processor is capable of determining at least one analyte concentration in the sample in response to at least one normalized reference correlation and the at least one normalized analyte responsive output signal.

67. The biosensor system of claim 67, where the at least one extraneous stimulus is at least one of a physical characteristic, an environmental aspect, and a manufacturing variation.

68. The biosensor system of claim 67, where the processor is capable of determining an average analyte concentration of the sample from at least two analyte concentrations.
69. The biosensor system of claim 67, where the at least one analyte concentration comprises at least one of glycated hemoglobin and glucose, and where the sample comprises blood.
70. The biosensor system of claim 67, where the at least one extraneous stimulus is at least one of temperature, total hemoglobin, and hematocrit.
71. The biosensor system of claim 67, where the at least one normalizing relationship and the at least one normalized reference correlation are stored in the storage medium.
72. The biosensor system of claim 67,  
where the processor is capable of measuring at least two analyte responsive output signals;  
where the processor is capable of determining a reference correlation between at least one reference sample analyte concentration and the at least two analyte responsive output signals;  
where the processor is capable of measuring at least one extraneous stimulus responsive output signal from the sample;  
where the processor is capable of determining at least two quantified extraneous stimulus values from the at least one extraneous stimulus responsive output signal;  
where the processor is capable of determining the normalizing relationship between the at least two analyte responsive output signals and the at least two quantified extraneous stimulus values;

where the processor is capable of determining a normalizing value from the normalizing relationship and the at least two quantified extraneous stimulus values;

where the processor is capable of determining at least two normalized analyte responsive output signals from the at least two analyte responsive output signals and the normalizing value; and

where the processor is capable of determining the normalized reference correlation between the at least two normalized analyte responsive output signals and the at least one reference sample analyte concentration.

73. The biosensor system of claim 71, where the processor is capable of determining the normalizing relationship by applying a regression technique to the at least two analyte responsive output signals and the at least two quantified extraneous stimulus values at a single selected analyte concentration.

74. The biosensor system of claim 71, where the processor is capable of determining the normalized reference correlation by applying a regression technique to the at least two normalized analyte responsive output signals and the at least one reference sample analyte concentration.

75. The biosensor system of claim 71, further comprising:

where the processor is capable of determining at least two second quantified extraneous stimulus values from the at least one extraneous stimulus responsive output signal;

where the processor is capable of determining a second normalizing relationship between the at least two normalized analyte responsive output signals and the at least two second quantified extraneous stimulus values;

where the processor is capable of determining a second normalizing value from the second normalizing relationship and the at least two second quantified extraneous stimulus values;

where the processor is capable of determining at least two second normalized analyte responsive output signals from the at least two normalized analyte responsive output signals and the second normalizing value; and

where the processor is capable of determining a second normalized reference correlation between the at least two second normalized analyte responsive output signals and the at least one reference sample analyte concentration.

76. The biosensor system of claim 74, where the processor is capable of determining the second normalizing relationship by applying a regression technique to the at least two normalized analyte responsive output signals and the at least two second quantified extraneous stimulus values at a single selected analyte concentration.

77. The biosensor system of claim 74, where the processor is capable of determining the second normalized reference correlation by applying a regression technique to the at least two second normalized analyte responsive output signals and the at least one reference sample analyte concentration.

100

1/18

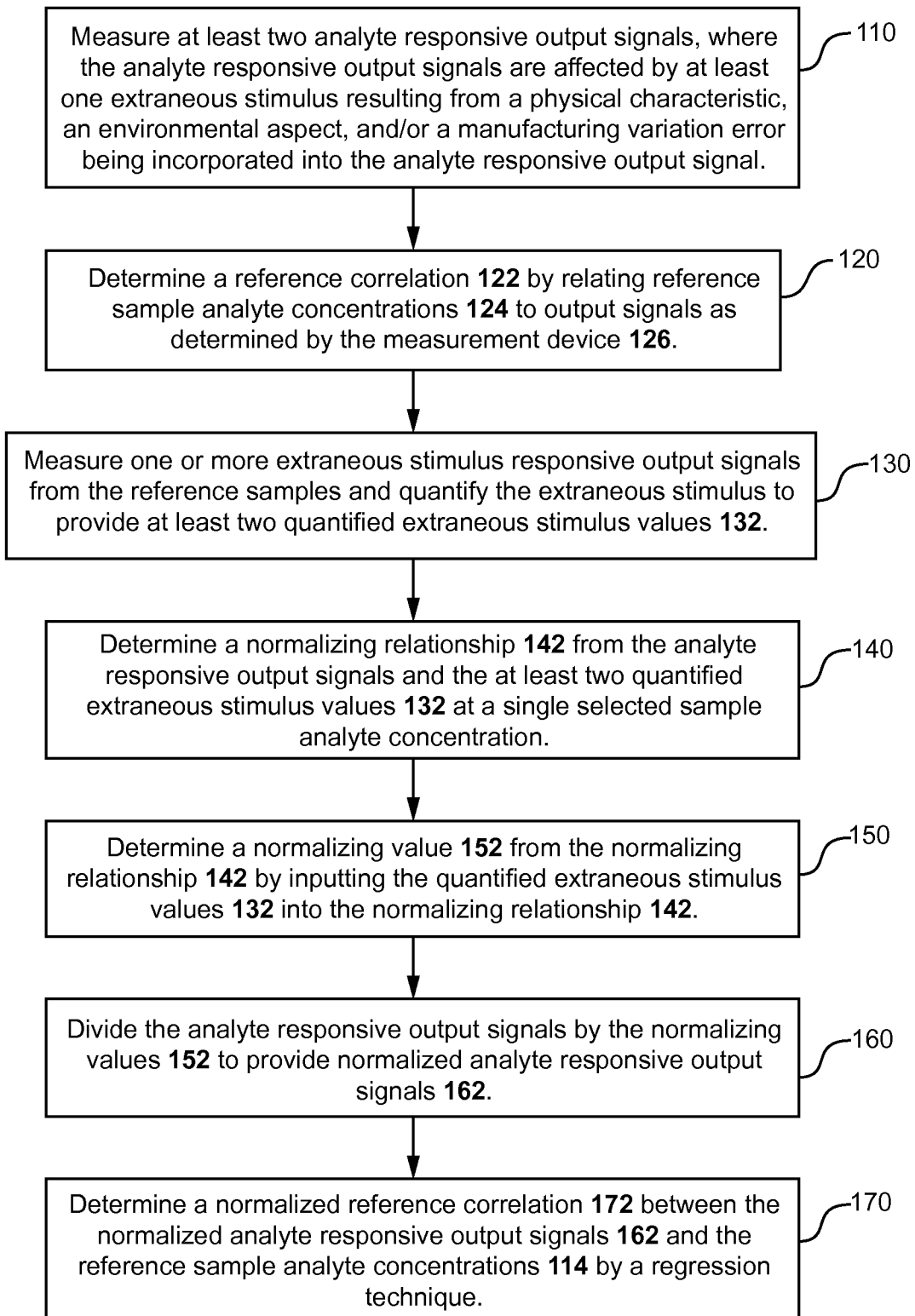

FIG.A

2/18

102

FIG. B

3/18

200

FIG. C

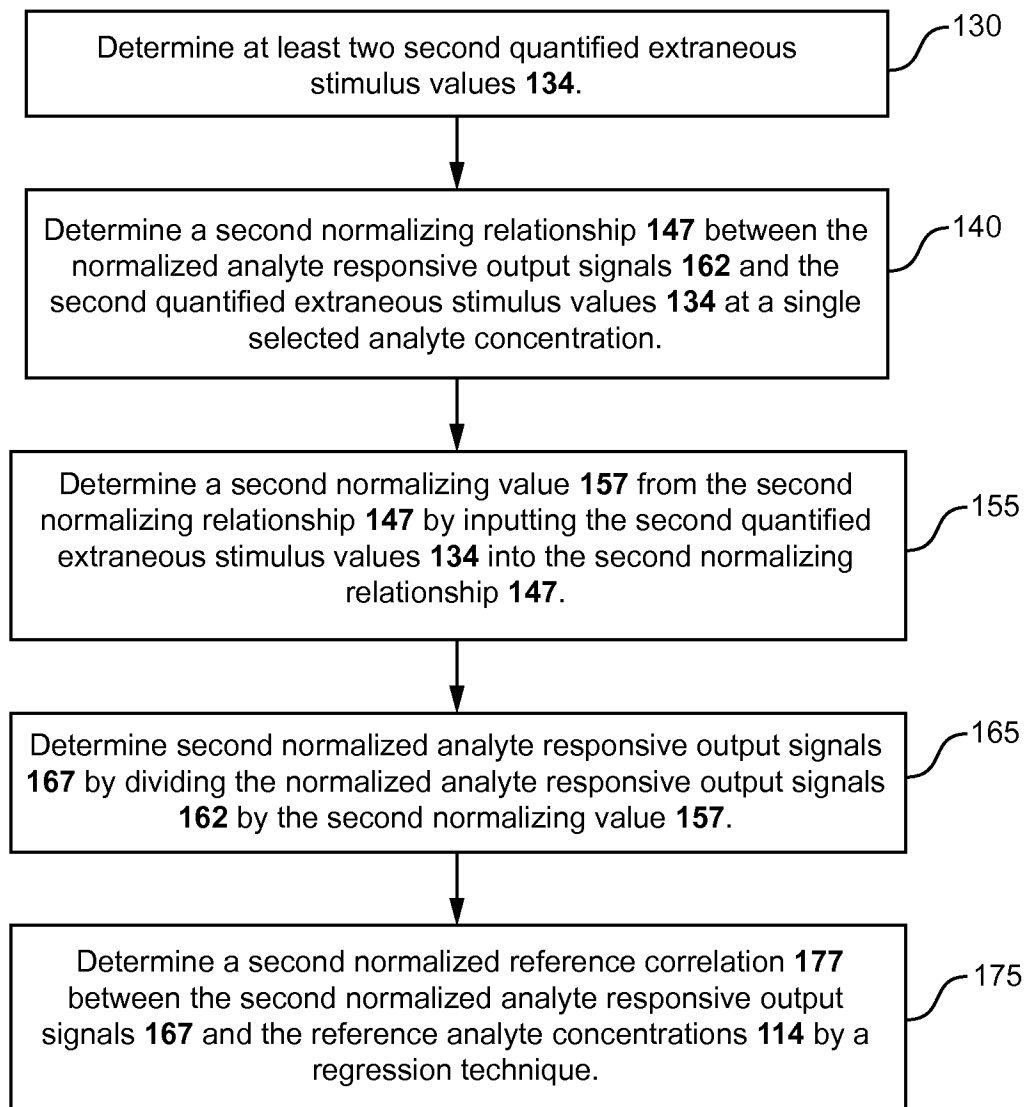

4/18

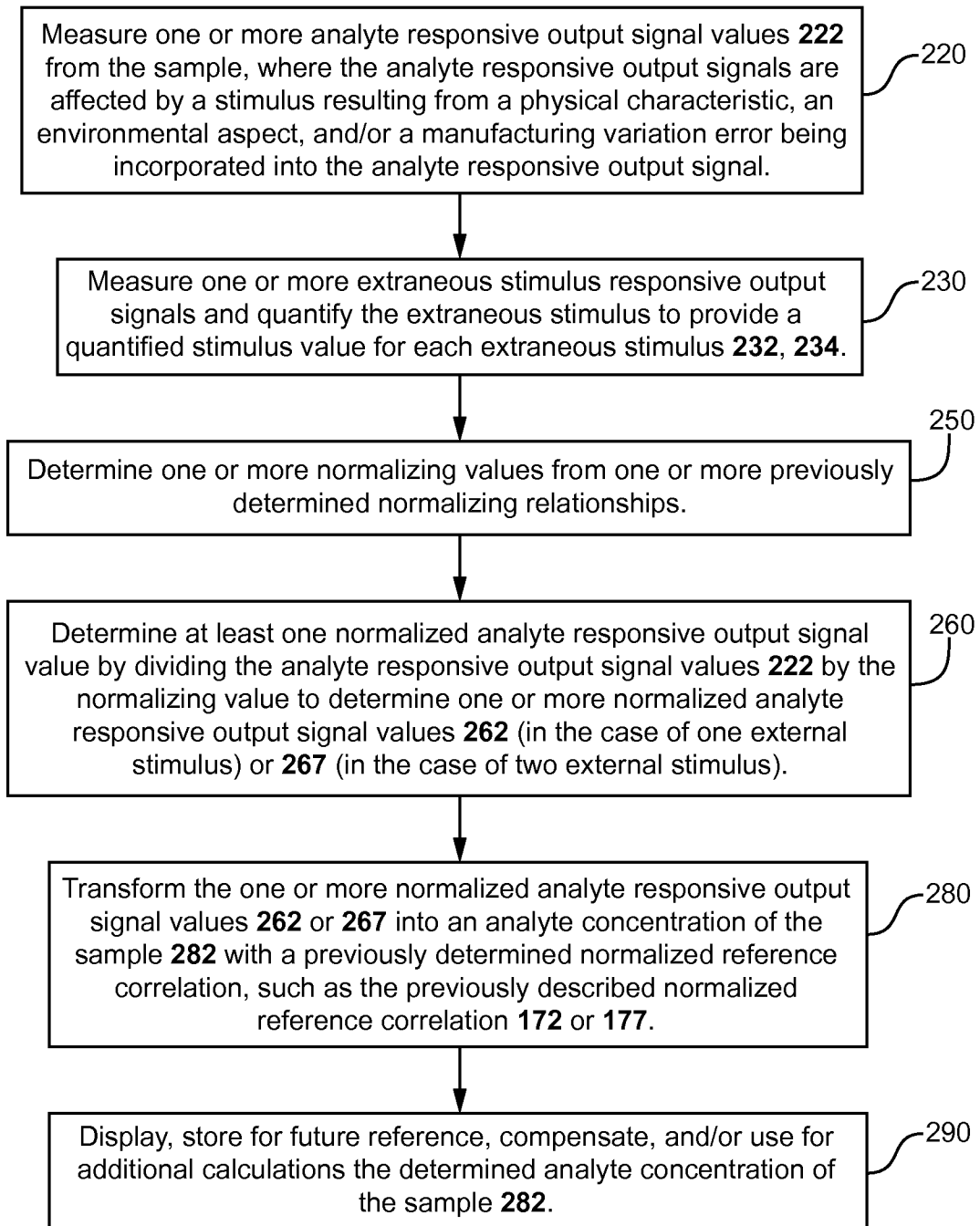
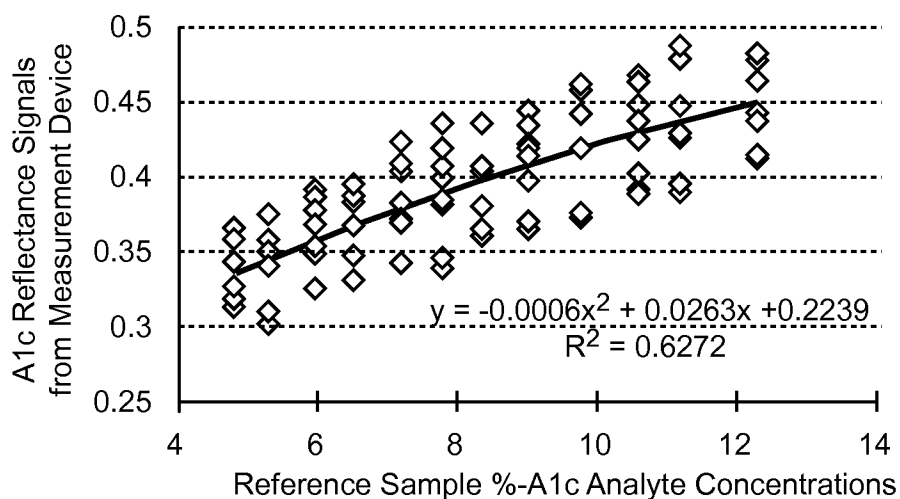

FIG.1A

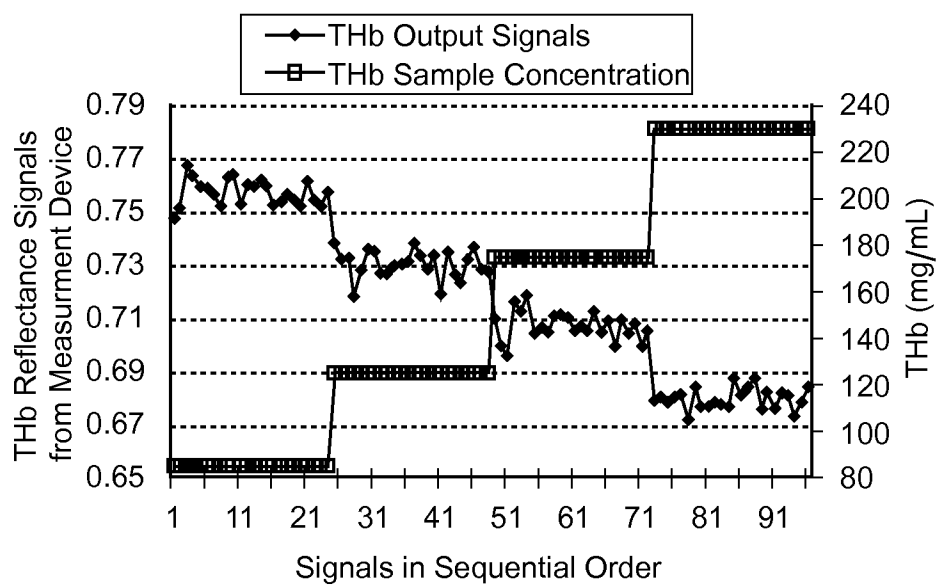

FIG.1B

5/18

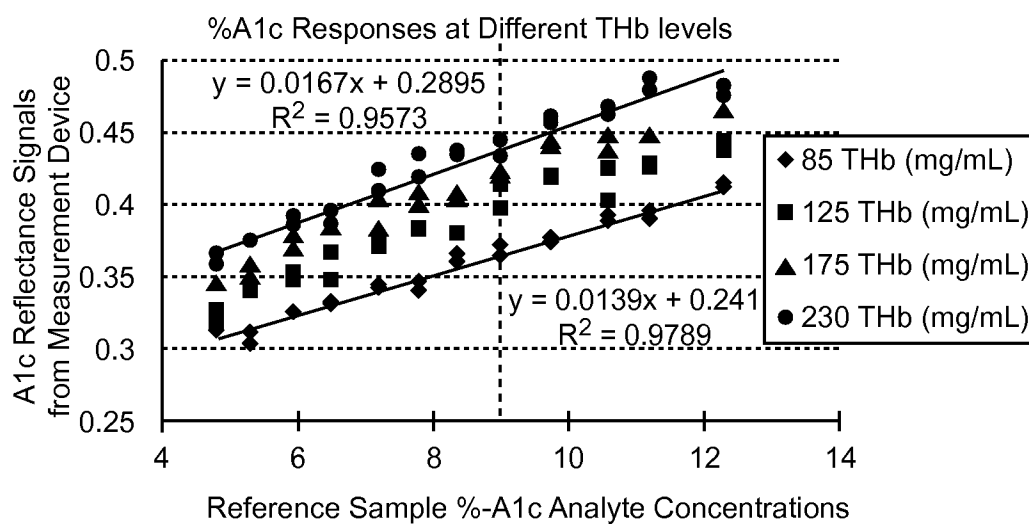

FIG.1C

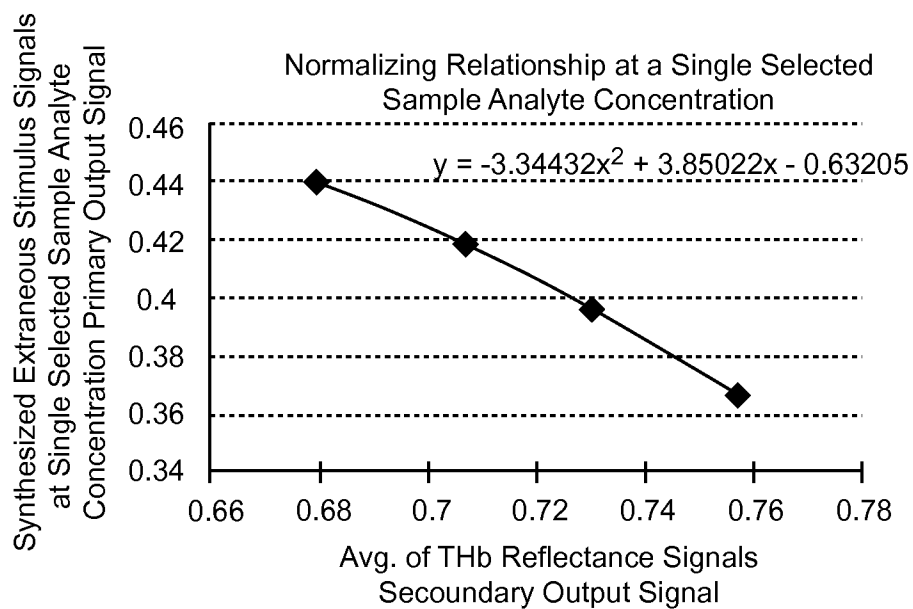

FIG.1D

6/18

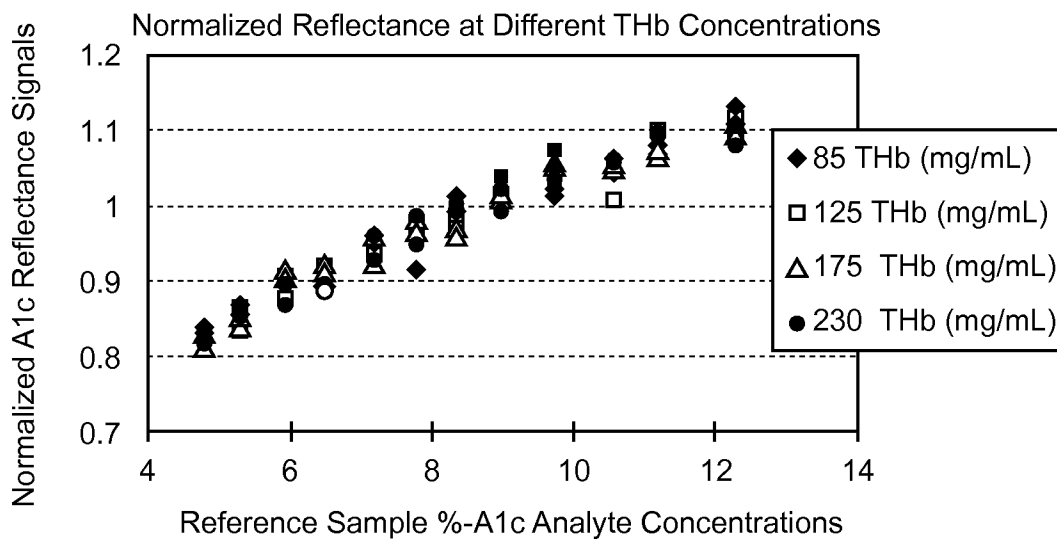

FIG.1E

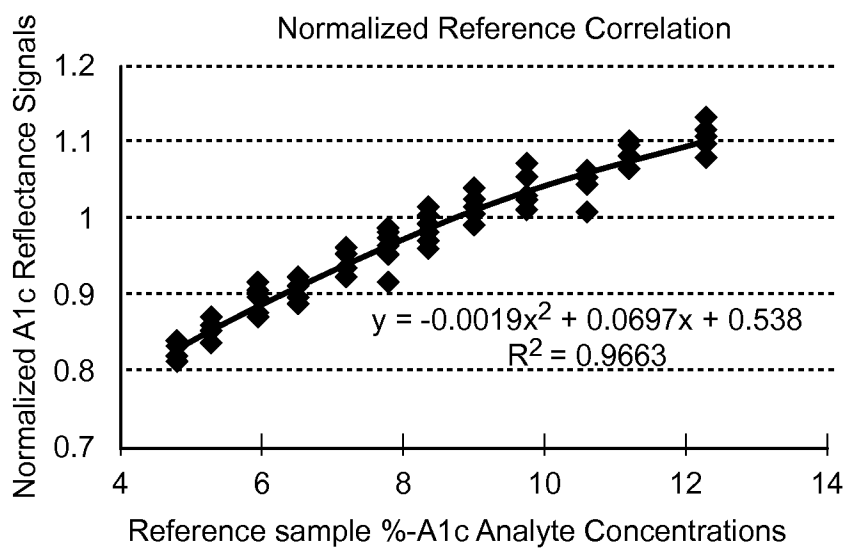

FIG.1F

7/18

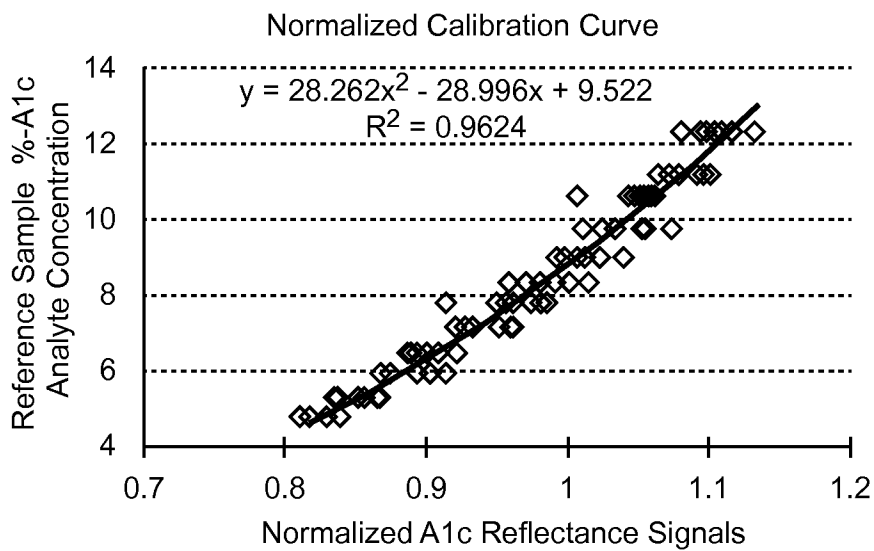

FIG.1G

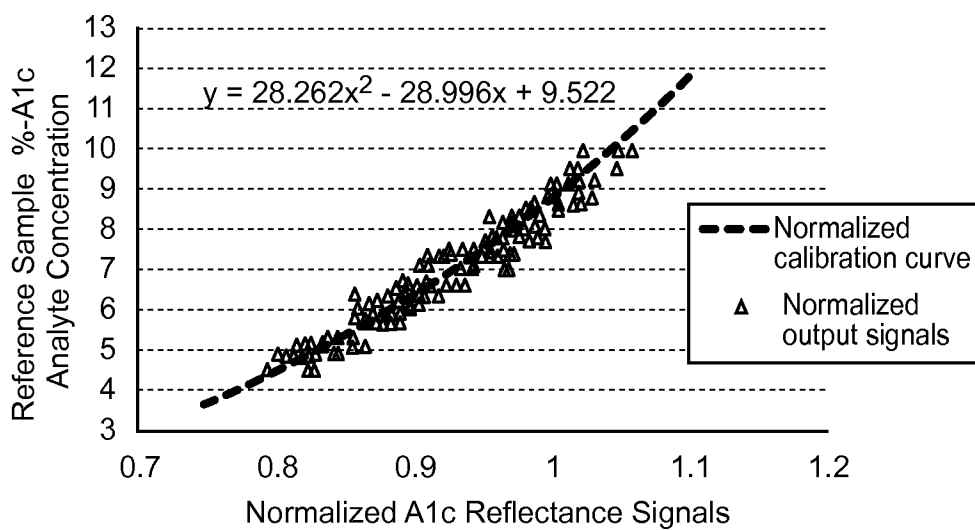

FIG.1H

8/18

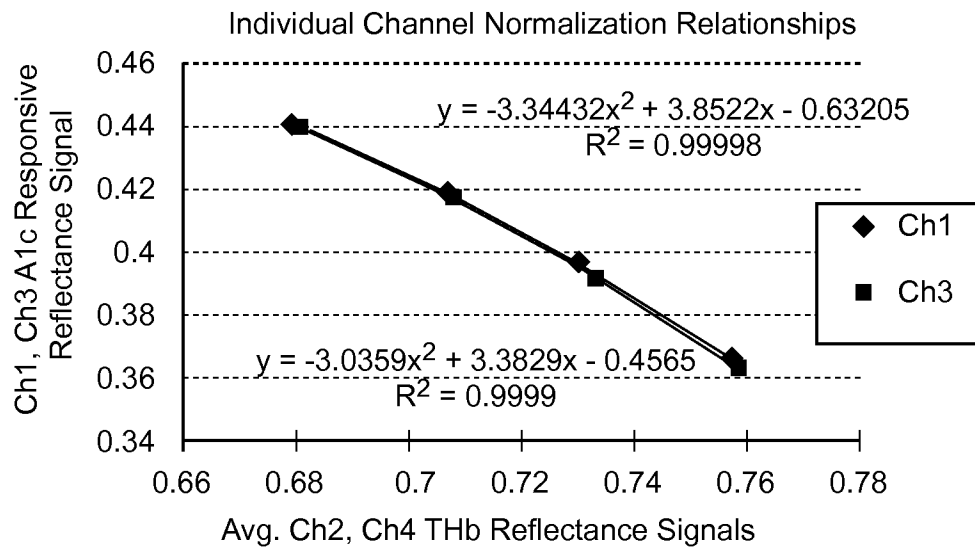

FIG.2A

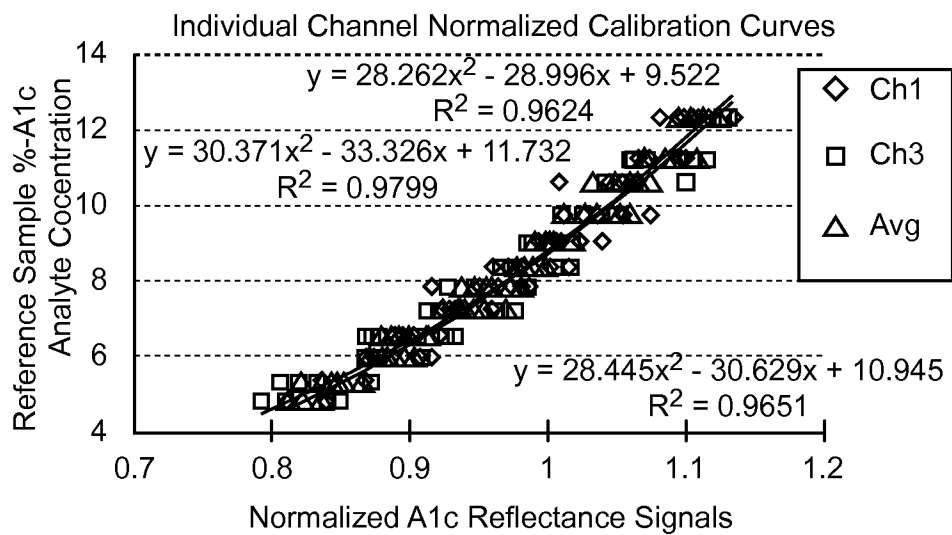

FIG.2B

9/18

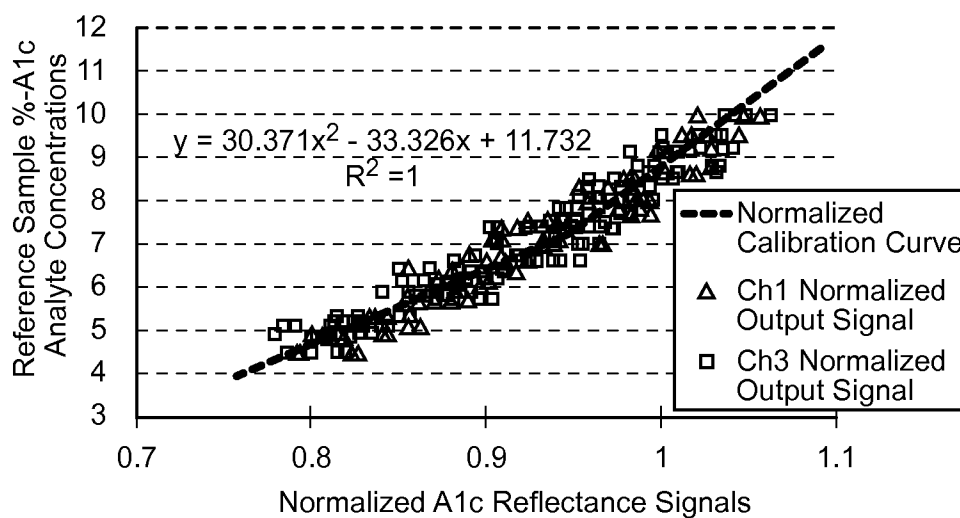

FIG.2C

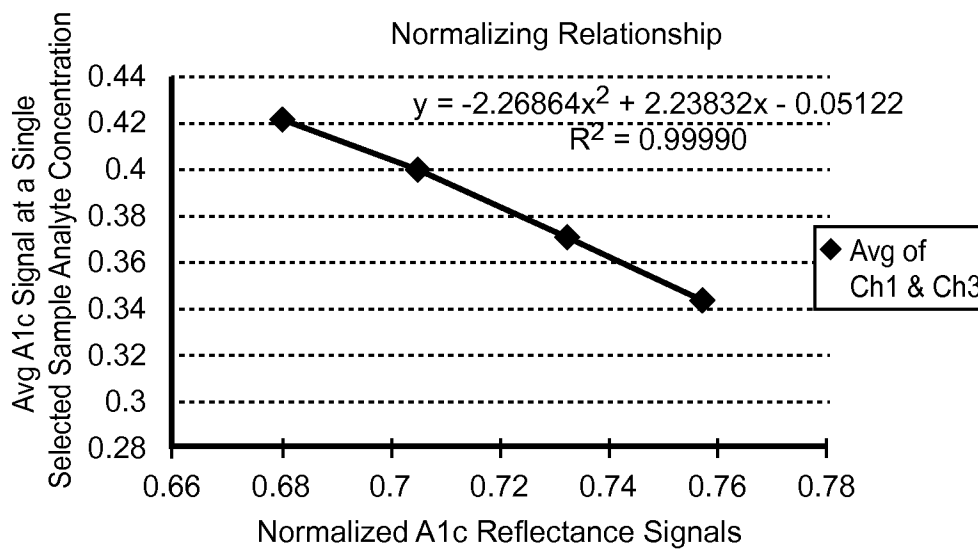

FIG.2D

10/18

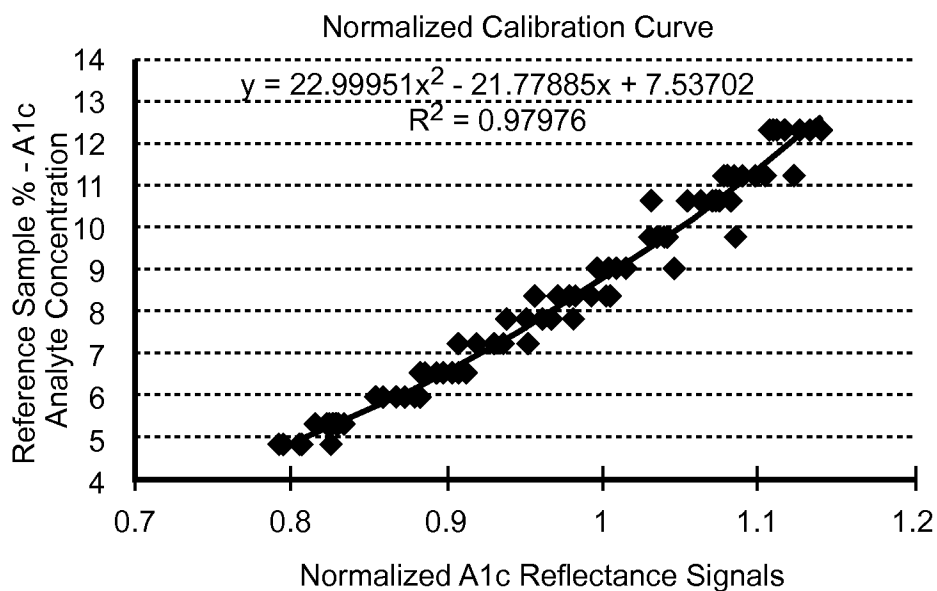

FIG. 2E

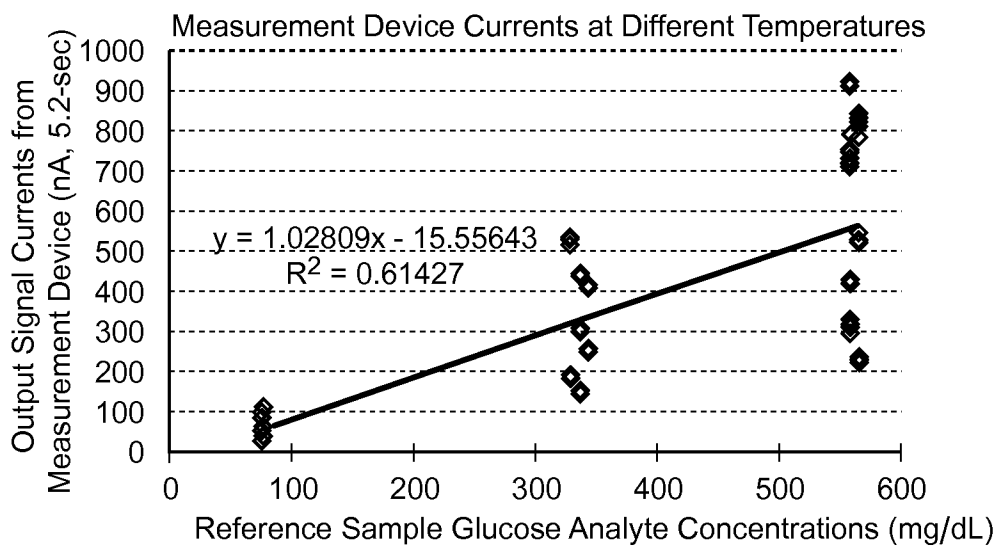

FIG. 3A

11/18

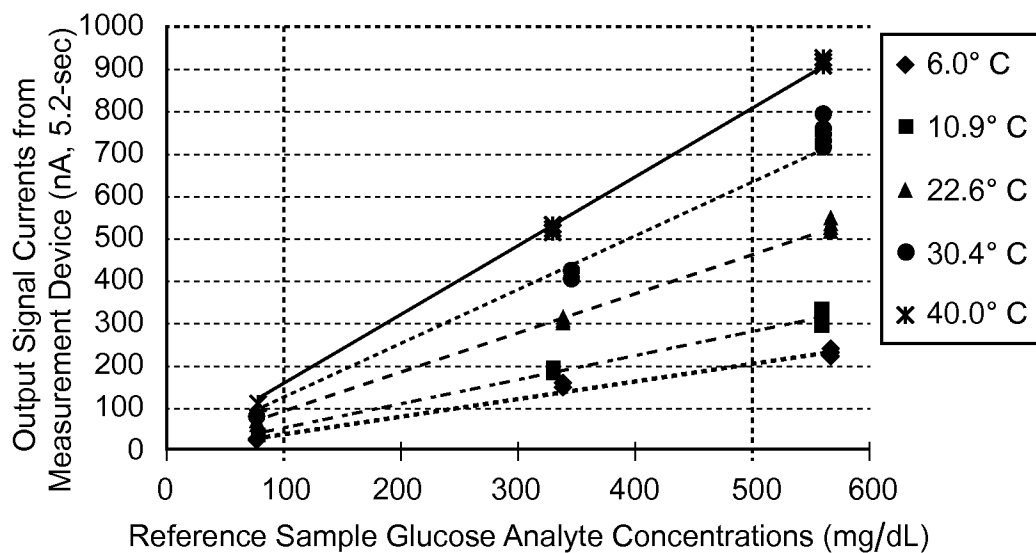

FIG. 3B

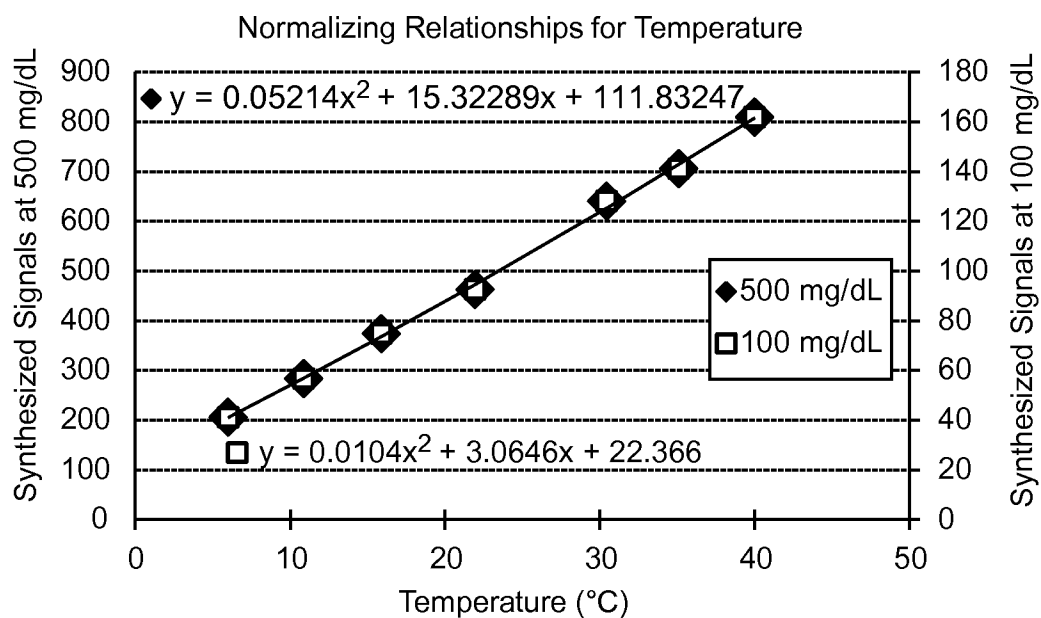

FIG. 3C



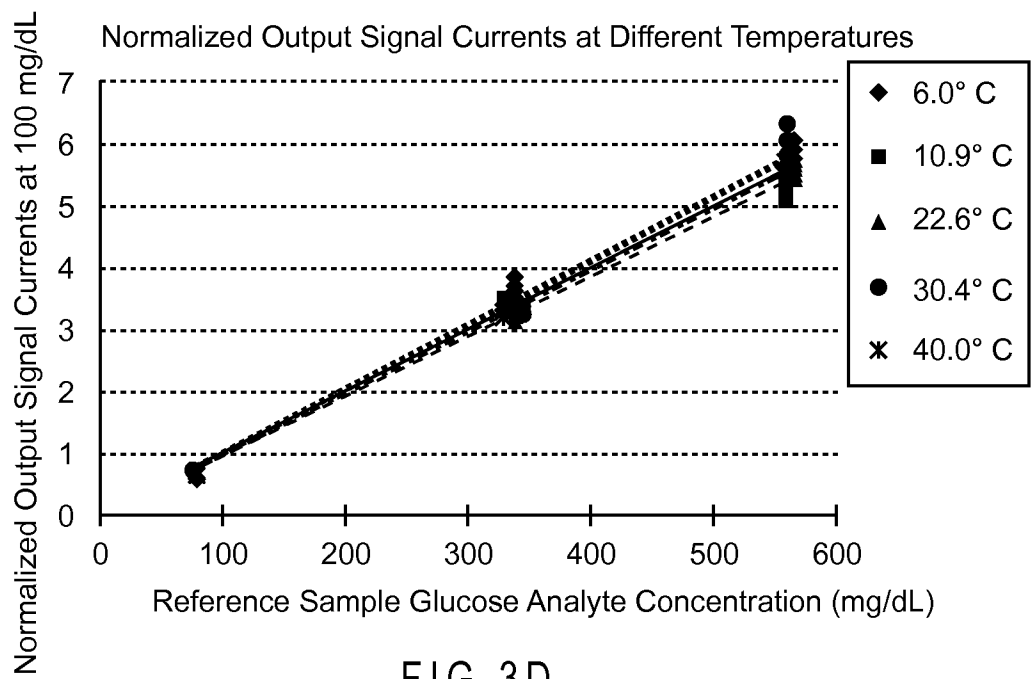

FIG.3D

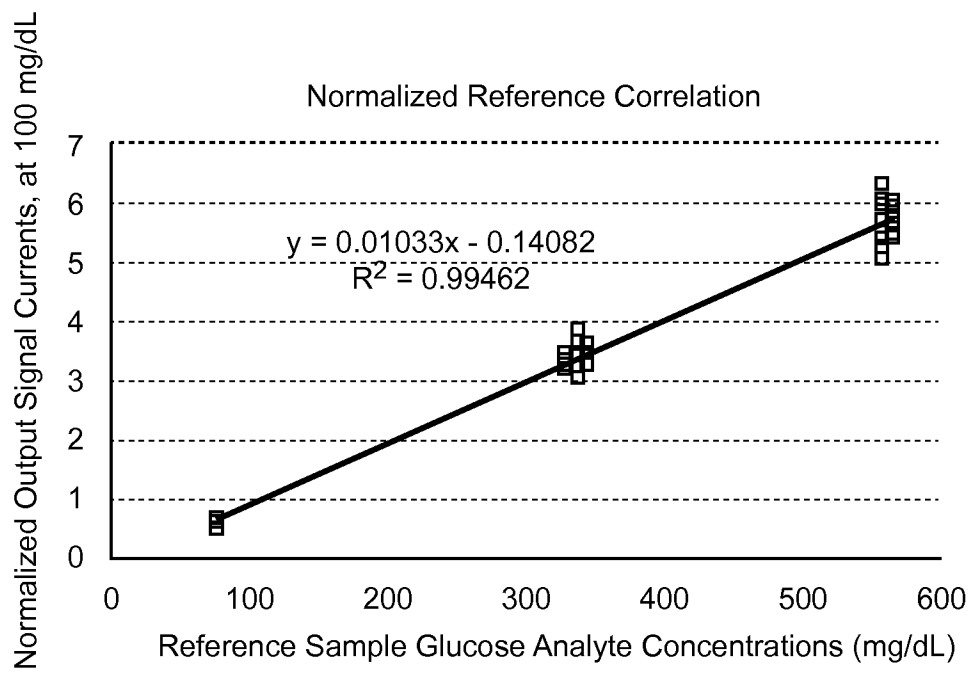

FIG.3E

13/18

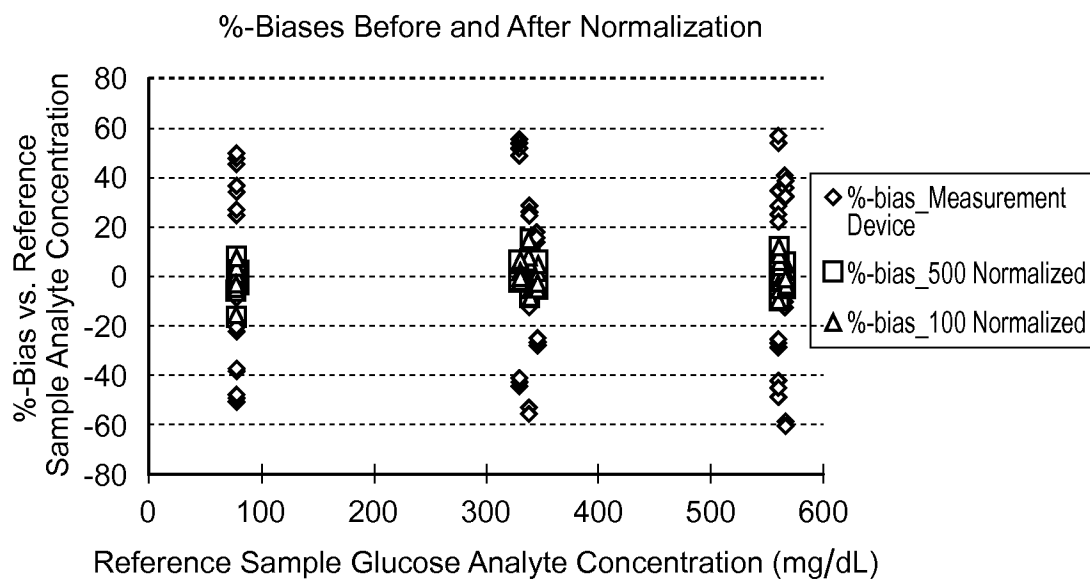

FIG.3F

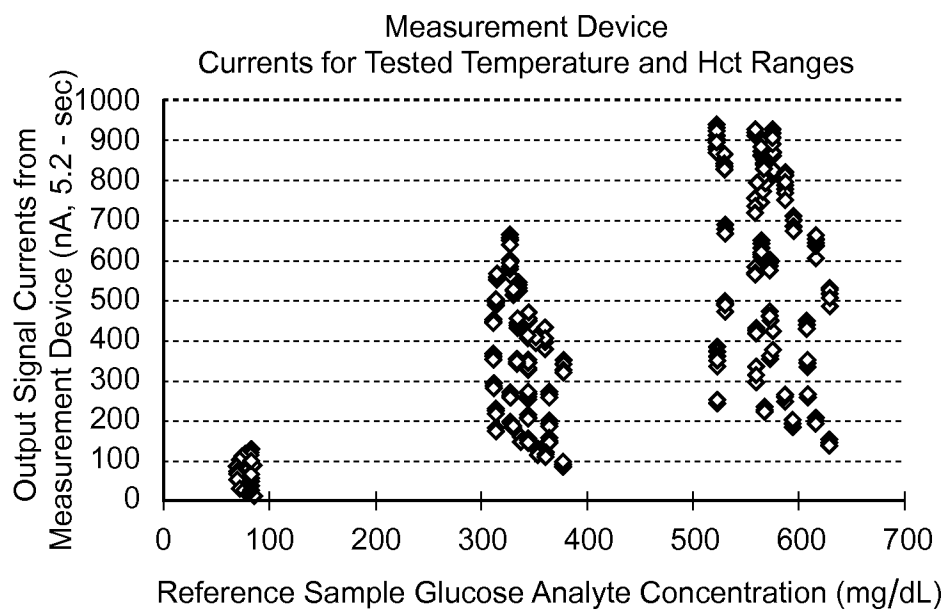

FIG.4A

14/18

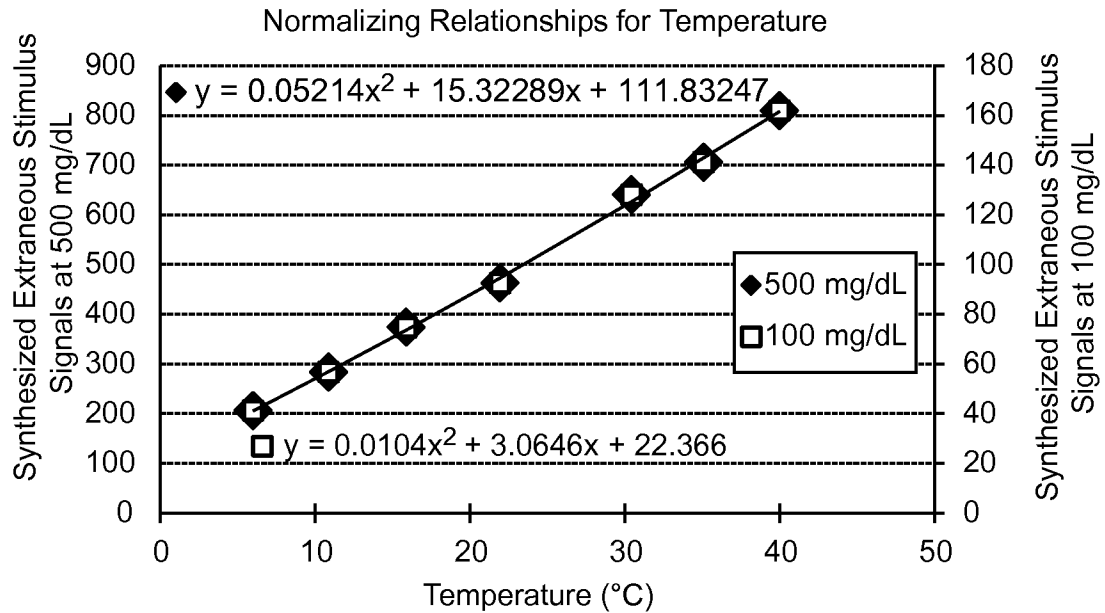

FIG.4B

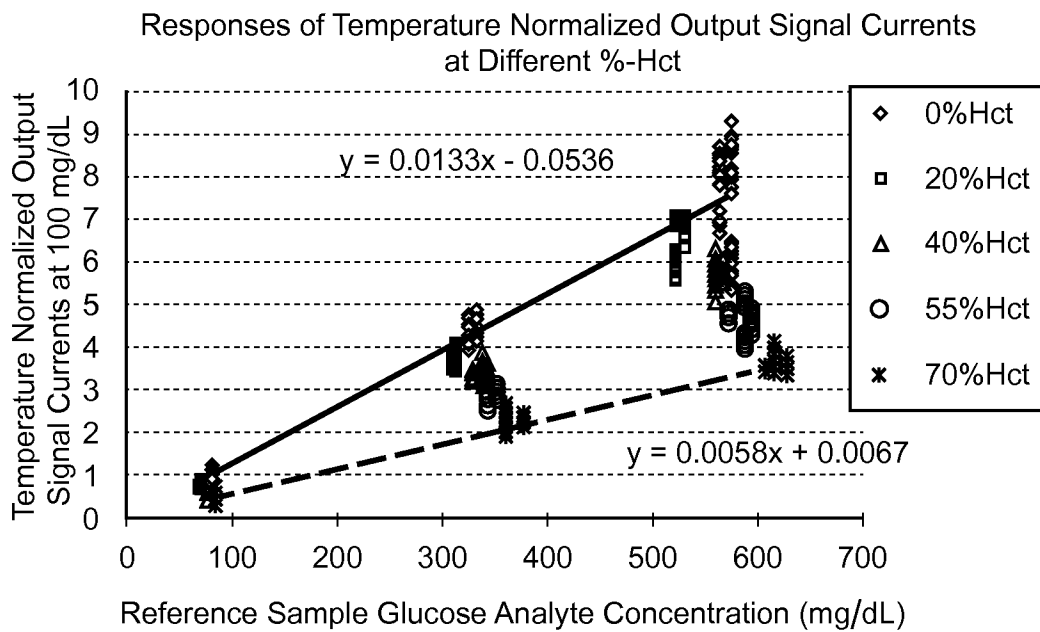

FIG.4C

15/18

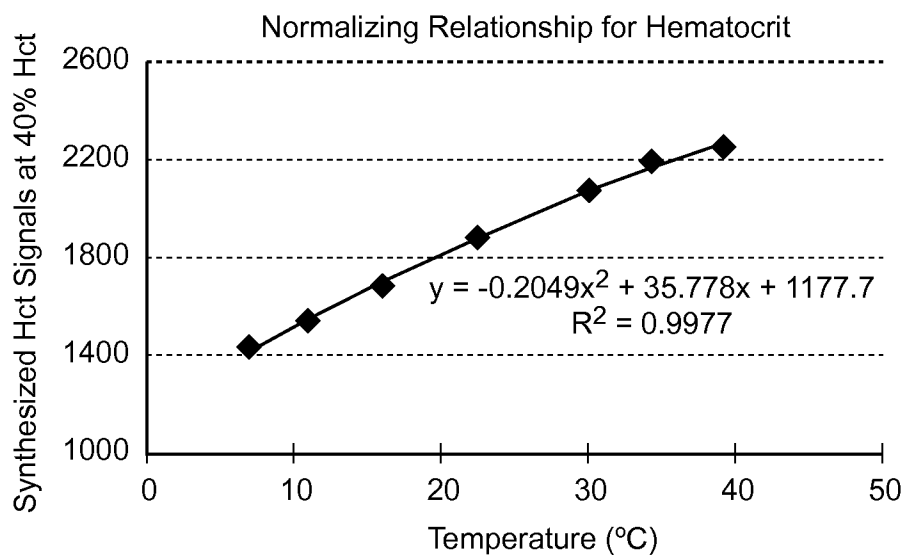

FIG.4D

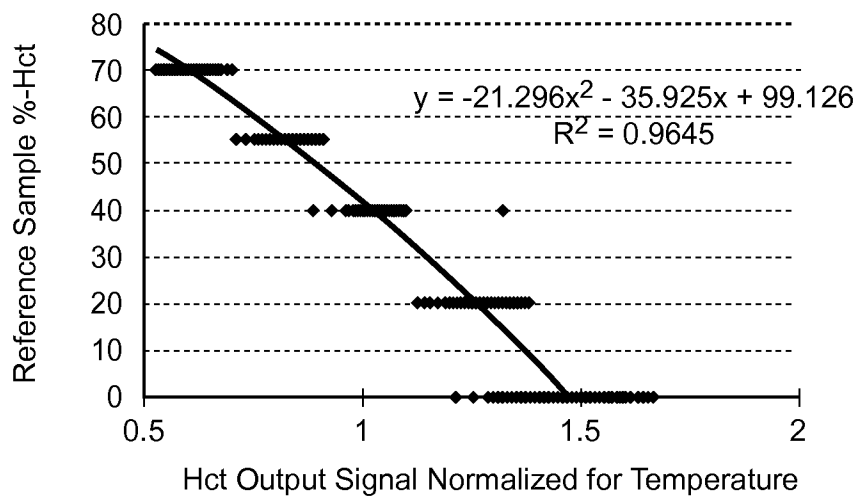

FIG.4E

16/18

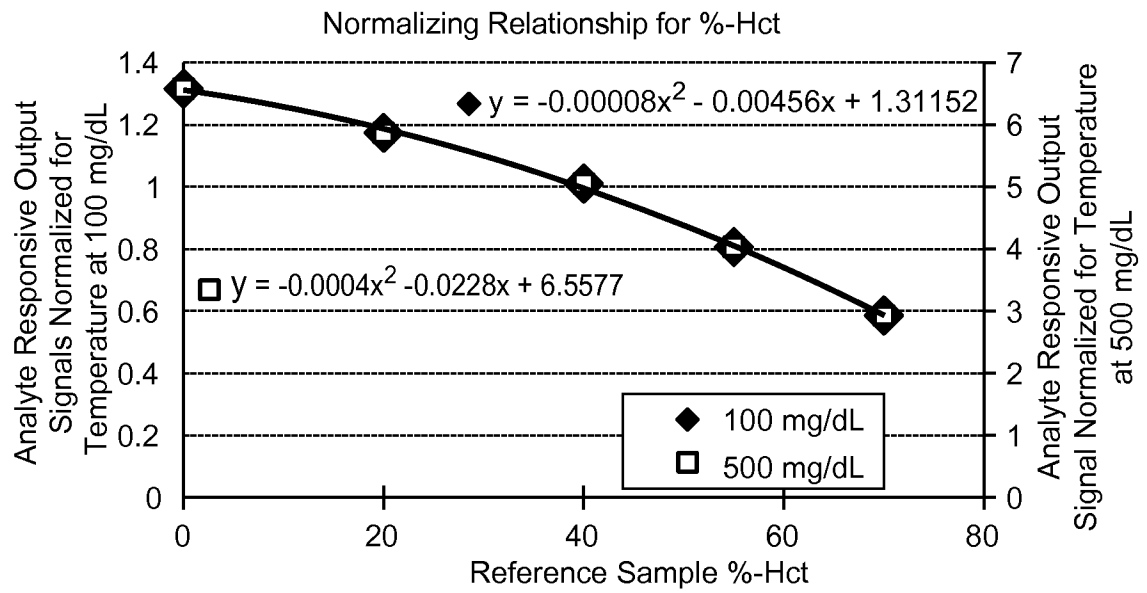

FIG.4F

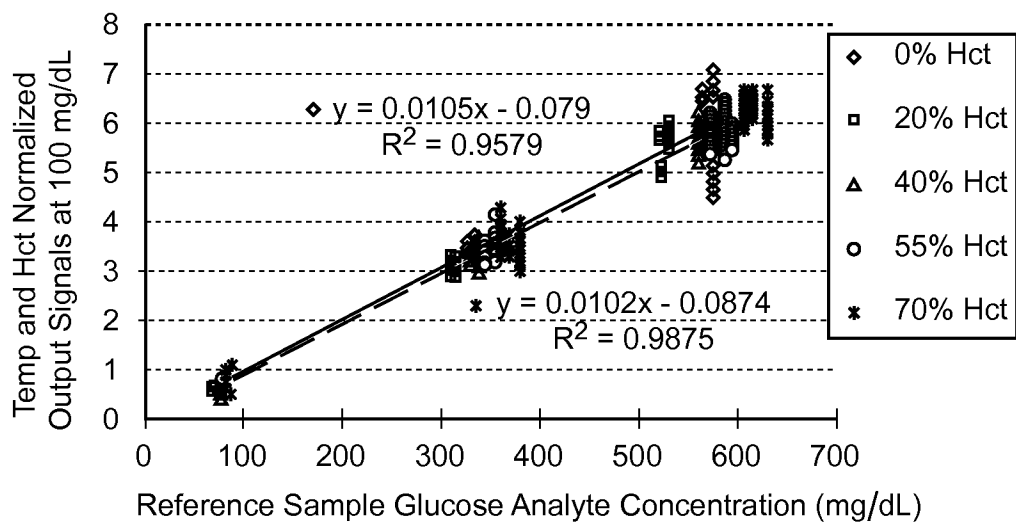

FIG.4G

17/18

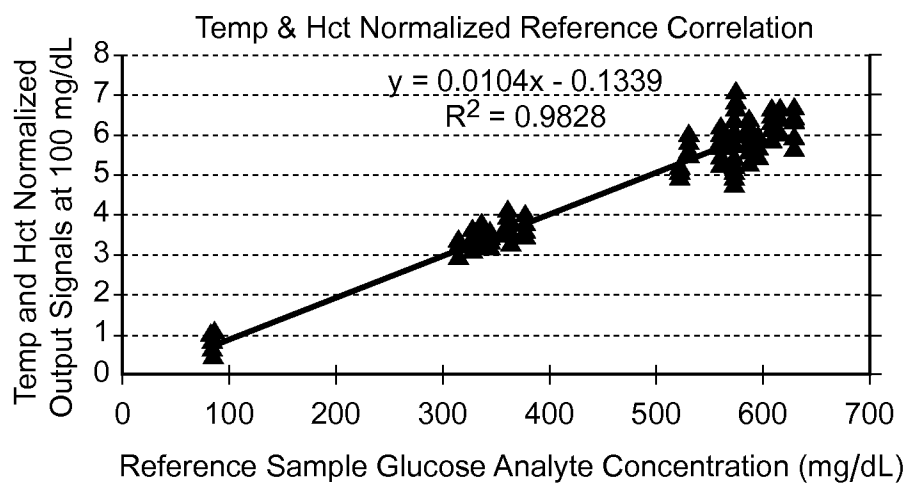

FIG.4H

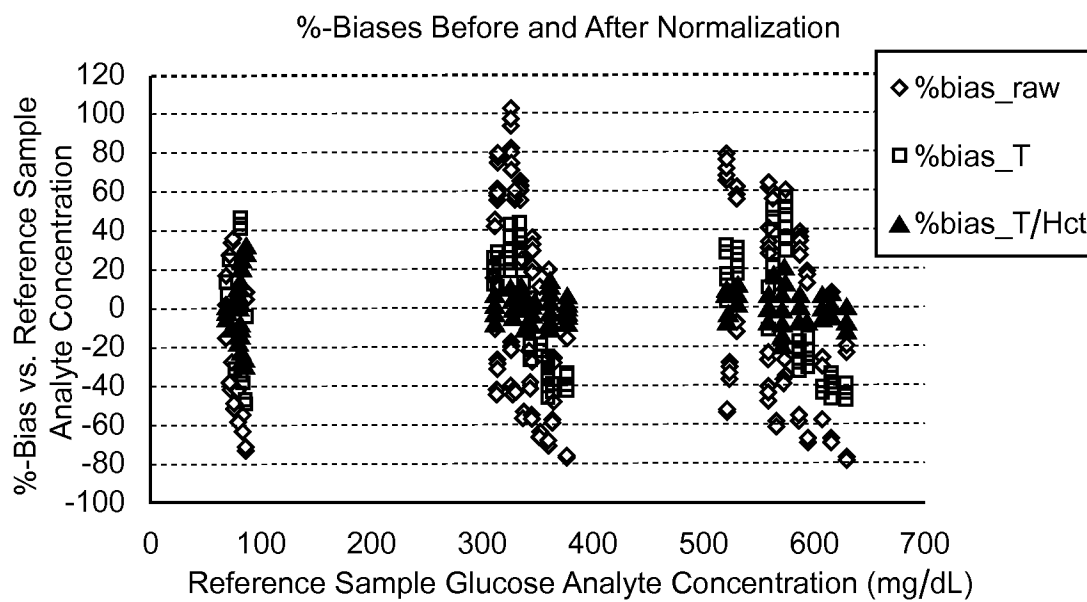

FIG.4I

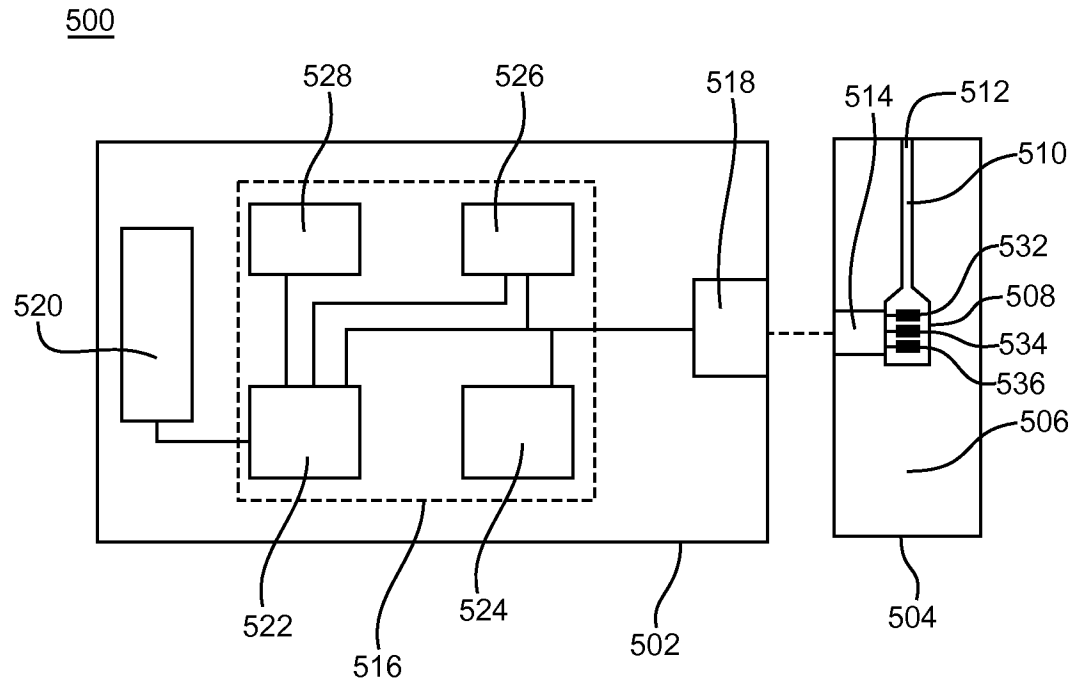

FIG.5

## INTERNATIONAL SEARCH REPORT

International application No  
PCT/US2014/021870

A. CLASSIFICATION OF SUBJECT MATTER  
INV. G01N33/72 G01N27/327  
ADD.

According to International Patent Classification (IPC) or to both national classification and IPC

## B. FIELDS SEARCHED

Minimum documentation searched (classification system followed by classification symbols)  
G01N

Documentation searched other than minimum documentation to the extent that such documents are included in the fields searched

Electronic data base consulted during the international search (name of data base and, where practicable, search terms used)

EPO-Internal, WPI Data

## C. DOCUMENTS CONSIDERED TO BE RELEVANT

Category*	Citation of document, with indication, where appropriate, of the relevant passages	Relevant to claim No.
X	WO 2011/156152 A1 (BAYER HEALTHCARE LLC [US]; HUANG DIJIA [US]; WU PING [US]) 15 December 2011 (2011-12-15)	1-77
Y	the whole document in particular: claims 1,34,48,49,60,66,67 paragraphs [0013], [0067] - paragraph [00121]	13,26, 49,57,69
X	WO 2011/119533 A1 (BAYER HEALTHCARE LLC [US]; WU HUAN-PING [US]; HARRISON BERN [US]; MAUR) 29 September 2011 (2011-09-29)	1-77
Y	the whole document	13,26, 49,57,69
	----- -/-	



Further documents are listed in the continuation of Box C.



See patent family annex.

\* Special categories of cited documents :

"A" document defining the general state of the art which is not considered to be of particular relevance

"E" earlier application or patent but published on or after the international filing date

"L" document which may throw doubts on priority claim(s) or which is cited to establish the publication date of another citation or other special reason (as specified)

"O" document referring to an oral disclosure, use, exhibition or other means

"P" document published prior to the international filing date but later than the priority date claimed

"T" later document published after the international filing date or priority date and not in conflict with the application but cited to understand the principle or theory underlying the invention

"X" document of particular relevance; the claimed invention cannot be considered novel or cannot be considered to involve an inventive step when the document is taken alone

"Y" document of particular relevance; the claimed invention cannot be considered to involve an inventive step when the document is combined with one or more other such documents, such combination being obvious to a person skilled in the art

"&" document member of the same patent family

Date of the actual completion of the international search

17 June 2014

Date of mailing of the international search report

27/06/2014

Name and mailing address of the ISA/

European Patent Office, P.B. 5818 Patentlaan 2  
NL - 2280 HV Rijswijk  
Tel. (+31-70) 340-2040,  
Fax: (+31-70) 340-3016

Authorized officer

Tuynman, Antonin



## INTERNATIONAL SEARCH REPORT

International application No

PCT/US2014/021870

C(Continuation). DOCUMENTS CONSIDERED TO BE RELEVANT		
Category*	Citation of document, with indication, where appropriate, of the relevant passages	Relevant to claim No.
X	WO 2009/108239 A2 (BAYER HEALTHCARE LLC [US]; WU HUAN-PING [US]) 3 September 2009 (2009-09-03)	1-77
Y	the whole document	13,26, 49,57,69
	-----	
X	WO 2010/077660 A1 (BAYER HEALTHCARE LLC [US]; WU HUAN-PING [US]; JUNG SUNG-KWON [US]) 8 July 2010 (2010-07-08)	1-77
Y	the whole document	13,26, 49,57,69
	-----	
Y	EP 1 978 361 A2 (BAYER HEALTHCARE LLC [US]) 8 October 2008 (2008-10-08)	13,26, 49,57,69
	the whole document	
	-----	
X,P	WO 2013/043839 A1 (BAYER HEALTHCARE LLC [US]; WU HUAN-PING [US]) 28 March 2013 (2013-03-28)	1-77
L	the whole document	
	-----	

# INTERNATIONAL SEARCH REPORT

Information on patent family members

International application No

PCT/US2014/021870

Patent document cited in search report	Publication date	Patent family member(s)	Publication date
WO 2011156152 A1	15-12-2011	CA 2798938 A1 CN 103210310 A EP 2577302 A1 JP 2013528289 A KR 20130109088 A SG 186179 A1 US 2011301857 A1 WO 2011156152 A1	15-12-2011 17-07-2013 10-04-2013 08-07-2013 07-10-2013 30-01-2013 08-12-2011 15-12-2011
WO 2011119533 A1	29-09-2011	CA 2793878 A1 CN 103003692 A EP 2550530 A1 JP 2013522647 A KR 20130016311 A RU 2012144625 A US 2011231105 A1 WO 2011119533 A1	29-09-2011 27-03-2013 30-01-2013 13-06-2013 14-02-2013 27-04-2014 22-09-2011 29-09-2011
WO 2009108239 A2	03-09-2009	CA 2708038 A1 CN 101999073 A CN 103760356 A EP 2223104 A2 JP 2011506966 A RU 2010128653 A TW 200933147 A US 2009177406 A1 WO 2009108239 A2	03-09-2009 30-03-2011 30-04-2014 01-09-2010 03-03-2011 20-01-2012 01-08-2009 09-07-2009 03-09-2009
WO 2010077660 A1	08-07-2010	CA 2743440 A1 CN 102239406 A CN 102854232 A EP 2373984 A1 JP 2012511160 A RU 2011128010 A US 2011297554 A1 WO 2010077660 A1	08-07-2010 09-11-2011 02-01-2013 12-10-2011 17-05-2012 20-01-2013 08-12-2011 08-07-2010
EP 1978361 A2	08-10-2008	EP 1978361 A2 US 2008248581 A1 WO 2008124063 A1	08-10-2008 09-10-2008 16-10-2008
WO 2013043839 A1	28-03-2013	KR 20140063829 A TW 201314195 A US 2013071869 A1 WO 2013043839 A1	27-05-2014 01-04-2013 21-03-2013 28-03-2013