

(19) World Intellectual Property
Organization
International Bureau



(43) International Publication Date
29 December 2005 (29.12.2005)

PCT

(10) International Publication Number
WO 2005/124207 A1

- (51) International Patent Classification⁷: F16K 11/07, 31/06, 31/04, 3/26, 3/32, 3/34, 3/24
- (21) International Application Number: PCT/NZ2005/000135
- (22) International Filing Date: 21 June 2005 (21.06.2005)
- (25) Filing Language: English
- (26) Publication Language: English
- (30) Priority Data:
533669 21 June 2004 (21.06.2004) NZ
536055 19 October 2004 (19.10.2004) NZ
- (71) Applicant (for all designated States except US):
ROBERTSHAW CONTROLS COMPANY [US/US];
1701 Byrd Avenue, Richmond, VI 23230 (US).
- (72) Inventors; and
(75) Inventors/Applicants (for US only): SHUKHMIN, Konstantin [NZ/NZ]; 9A Milton Road, Tauranga, 3001 (NZ). WAITAI, Rana [NZ/NZ]; 8 Sandhurst Drive, Papamoa, 3002 (NZ). PALMER, Andrew [NZ/NZ]; 56 Solomon Street, Tauranga, 3001 (NZ).
- (74) Agents: ADAMS, Matthew, D et al.; A J Park, 6th Floor Huddart Parker Building, PO Box 949, Wellington, 6015 (NZ).
- (81) Designated States (unless otherwise indicated, for every kind of national protection available): AE, AG, AL, AM, AT, AU, AZ, BA, BB, BG, BR, BW, BY, BZ, CA, CH, CN, CO, CR, CU, CZ, DE, DK, DM, DZ, EC, EE, EG, ES, FI, GB, GD, GE, GH, GM, HR, HU, ID, IL, IN, IS, JP, KE, KG, KM, KP, KR, KZ, LC, LK, LR, LS, LT, LU, LV, MA, MD, MG, MK, MN, MW, MX, MZ, NA, NG, NI, NO, NZ, OM, PG, PH, PL, PT, RO, RU, SC, SD, SE, SG, SK, SL,

[Continued on next page]

(54) Title: VARIABLE FLOW VALVE

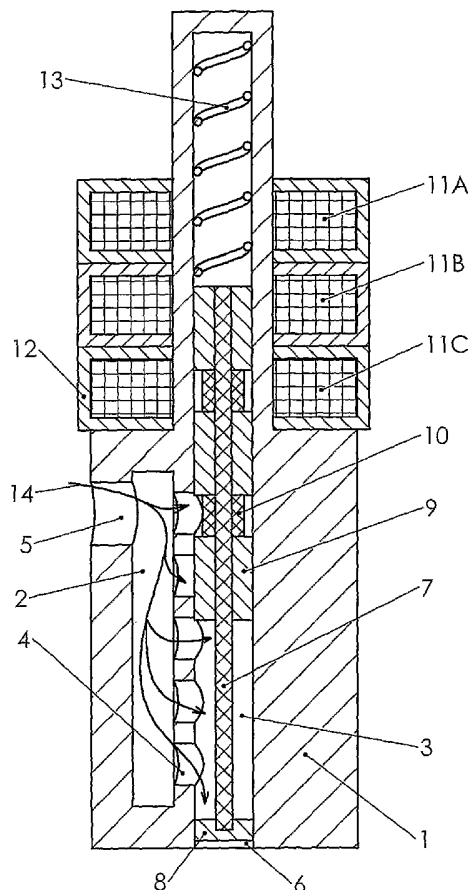

(57) Abstract: A fluid valve has a housing (1) having an inlet port (5) and an outlet port (6). A fluid flow path (14) extends between the inlet port (5) and the outlet port (6). A valve member comprising a plunger (8) and valve stem (7) is located in the housing (1) in the fluid flow path (14). The valve member (7, 8) is moveable among a series of indexed positions. The valve member and the housing have a plurality of apertures (4) arranged such that a varied selection of the apertures is in the fluid flow path (14) according to the indexed position of the valve member. In at least one indexed position of the valve member, no apertures are in the flow path, and the valve is thus closed.

WO 2005/124207 A1



SM, SY, TJ, TM, TN, TR, TT, TZ, UA, UG, US, UZ, VC,
VN, YU, ZA, ZM, ZW.

SE, SI, SK, TR), OAPI (BF, BJ, CF, CG, CI, CM, GA, GN,
GQ, GW, ML, MR, NE, SN, TD, TG).

(84) Designated States (*unless otherwise indicated, for every kind of regional protection available*): ARIPO (BW, GH, GM, KE, LS, MW, MZ, NA, SD, SL, SZ, TZ, UG, ZM, ZW), Eurasian (AM, AZ, BY, KG, KZ, MD, RU, TJ, TM), European (AT, BE, BG, CH, CY, CZ, DE, DK, EE, ES, FI, FR, GB, GR, HU, IE, IS, IT, LT, LU, MC, NL, PL, PT, RO,

Published:

— with international search report

For two-letter codes and other abbreviations, refer to the "Guidance Notes on Codes and Abbreviations" appearing at the beginning of each regular issue of the PCT Gazette.

VARIABLE FLOW VALVE

FIELD OF THE INVENTION

This invention relates to variable flow valve for fluids.

BACKGROUND

There is a long-standing need for valve devices which can be used to produce a variable flow. Varying the flow through valves is usually achieved by varying the available cross-sectional area presented to the flow. Devices utilising magnetic elements attached to a valve stem, which co-operate with electromagnetic coils in order to accurately align a valve element and thus control the rate of flow through a valve are well-known in the prior art. A typical example of this type of valve is disclosed in US 5,509,439, where the power to a single electromagnetic coil is varied, causing a magnetic element to push against a spring. The force the element exerts increases or decreases with changes in the power to the coil and this changes the cross-sectional area of the flow path.

An example of a similar device is disclosed in US 2,910,089. The power to a coil is altered in order to alter the position of a magnetic element, with a secondary coil used to hold or lock the valve in the desired position.

A difficulty with these devices resides in the difficulty of accurately controlling the position of the magnetic element, and achieving a graduated flow variation profile, particularly at the low flow rate end of the control.

SUMMARY OF THE INVENTION

It is an object of the present invention to provide a variable flow valve that goes some way towards overcoming the above disadvantages or which will at least provide the public with a useful choice.

Accordingly the present invention consists in a fluid metering valve comprising: a housing having an inlet port, and an outlet port, a fluid flow path between said inlet port and said outlet port, a valve member located in said housing in said fluid flow path, said valve member move the among a series of indexed positions, said valve member and said housing having a plurality of apertures arranged such that a varied selection of said apertures is in said fluid flow path according to the indexed position of said valve member, with no said apertures in said flow path in at least one said indexed position of and valve member.

To those skilled in the art to which the invention relates, many changes in construction and widely differing embodiments and applications of the invention will suggest themselves without departing from the scope of the invention as defined in the appended claims. The disclosures and the descriptions herein are purely illustrative and are not intended to be in any sense limiting.

BRIEF DESCRIPTION OF THE DRAWINGS

One preferred form of the present invention will now be described with reference to the accompanying drawings.

Figure 1 shows a cross-sectional view of a valve of the present invention in the fully closed position.

Figure 2 shows a cross-sectional view of the valve of the Figure 1 with the valve stem partially raised within the housing of the valve.

Figures 3A-H show a cross-sectional view of the coil activation sequence of the valve of figure 1, to open the valve from a fully closed position to fully open.

Figure 4 shows a cross-sectional view of an alternative embodiment of the valve of the present invention.

Figure 5 shows a cross-sectional view of a valve of the present invention with the additional safety sealing.

Figure 6 shows a cross-sectional view of a valve of the present invention with two coils energized together.

Figure 7 shows a cross-sectional view of a valve of the present invention with an additional coil, magnetic element and biasing means in the fully closed position.

Figure 8 shows a cross-sectional view of the valve of Figure 7 with the additional coil energized, and additional biasing means compressed.

Figure 9 shows a cross-sectional view of a valve of the present invention with a gas filter between the inlet and apertures.

Figure 10 shows a cross-sectional view of a valve of the present invention with a master valve between the inlet and apertures.

Figure 11 shows an isometric view of a valve according to another embodiment the present invention.

Figure 12 shows an isometric exploded view of the valve of Figure 11.

Figure 13 shows a cross sectional view of the valve of Figure 11.

Figure 14 shows an isometric view of two valves in accordance with the design of Figure 11 having one body.

Figure 15 shows a cross sectional view of the housing for two valves of Figure 14.

Figure 16 shows an isometric view of five valves according to the embodiment of Figure 11 having one body.

Figure 17 shows a cross sectional view of the housing for five valves of Figure 16.

Figure 18 shows a flow chart of a preferred embodiment of the valve operating software for controlling the valve of Figure 11.

Figure 19 shows an example of the preferred coil switching operation.

Figure 20 shows measured air flow through the valve vs. opening stages at 1.0 kPa pressure.

Figure 21 shows measured air flow through the valve vs. opening stages at 2.8 kPa pressure.

Figure 22 shows possible output flow profiles that might be desired, and which the valve of the present invention could be made to provide.

Figure 23 shows a cross-sectional view of a rotational variant of a valve according to the present invention.

Figure 24 illustrates the stationary plate housed within the valve for Figure 23 having an arcuate series of apertures.

Figure 25 illustrates an example of the valve plate in the valve of Figure 23.

Figure 26 is a block diagram illustrating a valve according to the present invention including control electronics.

DETAILED DESCRIPTION OF THE PREFERRED EMBODIMENTS

The present invention is applicable generally to the control of fluid flow including, by way of example only, gas cooking appliances such as cook-tops, barbecues and ovens, digitally controlled fluid flow for home and industrial appliances (washing machines, dishwashers, fire places, air and water heating, air conditioning) and transport vehicle fuel systems, water supply, for dosing and mixing fluids, etc.

In a first embodiment illustrated in Figure 1, a variable flow valve includes a linear stepper motor. In the preferred embodiment the variable valve includes a housing 1, closed at one end and open at the other, the open end forming an outlet 6. It should be noted that the valve can be used in any orientation. However, for the purposes of this description, the closed end will be described as at the top of the valve, with the open end at the bottom of the valve

housing 1. Outlet 6 is the outlet point for gases or other fluids flowing through the valve, and can be fitted with any suitable attachment means or connector. Towards the closed end, the housing 1 is surrounded by at least two and preferably three magnetic field generators 11A, 11B, 11C arranged linearly along part of the length of the housing 1. Preferably the magnetic field generators each comprise a surrounding the housing, with each coil 11 equally spaced from its neighbours. Each coil 11 is preferably surrounded by a core 12 preferably built from iron laminations, communally referred to as a cage. Each coil may have leads (not shown) that are connected to a power supply. Each of coils 11A, 11B, and 11C can be individually energised by the power supply under control of a controller according to a switching sequence. Preferred sequences control will be described later.

Towards the other end of the housing 1, inlets 4 pass from an outer part of the housing 1 to the inside surface of a bore. The inlets 4 are axially spaced along at least part of the length of the housing 1. In the preferred embodiment, there are five inlets 4A-E, each spaced at equal distances from its neighbours.

If differing flow profiles are required, the profiles can be generated by having differing cross sectional areas of the inlets.

The lower part of the housing 1 is surrounded by a sleeve portion 16. The sleeve fits flush with the outside surface of the housing 1, except where the inlets 4 pass into and out of the housing 1. There the sleeve is spaced slightly away from the external surface of the housing 1 to form a chamber 2. The chamber is sealed, apart from the inlets 4 and a primary inlet 5. The primary or master inlet 5 serves as the main entry point for gases or other fluid entering the valve. The inlet 5 may be fitted with any suitable attachment or connector, for connecting the inlet 5 to a gas or fluid reservoir.

Within the housing 1 there is a valve member or piston. The valve member includes a plunger 8 attached to the end of a valve stem 7. The plunger 8 lies towards the open end of housing 1.

Plunger 8 can be made from any suitable material or combination of materials which allow the edge or edge surfaces of plunger 8 to lie flush with or close to the inside surface of housing 1 and form a substantial seal between the periphery of plunger 8 and housing 1. The plunger may also incorporate a sealing means such as rubber o-ring 23 shown in Figure 5.

At the other end of valve stem 7 are at least two magnetic elements 9. These elements be made from any magnetic material.

In this embodiment, the number of magnetic elements corresponds to the number of coils 11. Each of the three magnetic elements 9A, 9B, 9C shown in these embodiments are

separated from each other by a non-magnetic insert 10 added to the stem 7 between the magnetic elements 9. These are equally spaced where three or more magnetic elements 9 are used.

The spacing of the magnetic elements corresponds to the spacing of the coils 11 along the outside of the housing 1 so that when one of the magnetic element segments is entirely within the coils, one of the neighbouring segments will be approximately halfway between the coils, as shown for example in any of Figures 3B, 3C, 3D, 3E, 3F, 3G or 3H. When a magnetic element is partially, but not entirely within a coil as arranged in this embodiment the energisation of the coil will create a significant attractive force pulling the magnetic element toward its centre. For a drive motor where the linear > of movement is equal to the axial coil spacing, the coil to magnetic element spacing ratio is determined by the formula 8.

This staggered spacing allows the opening and closing drive sequence of the valve motor to be similar to that of a linear stepper motor.

The length of the magnetic elements 9 also correspond approximately with the length of the coils 11. Therefore each of the coils 11 and segments 9 are approximately the same length.

A spring 13 is located between the closed end of the housing 1 and the end of the valve stem 7. The spring 13, housing 1, and valve stem 7 are all dimensioned relative to one another such that in the neutral position (that is, with power to all of the coils turned off) the plunger 8 will block and seal the outlet 6. Spring 13 is a preferred option for urging the valve member toward the seal, but any suitable biasing agent would be used, including gravity.

The operation of the variable flow valve will now be described in more detail with reference to Figures 1 through 3. Gas or other fluid flows into chamber 2 through master inlet 5, as shown by arrows 14. As previously described, in the "neutral" or power off position, plunger 8 blocks outlet 6 the valve member is urged to this position by spring 13. The valve member is urged to this position by spring 13. Figure 3A shows the off position where magnetic element 9A is located so that it lies approximately halfway between coil 11B and 11C. Magnetic element 9B is located just outside coil 11C. The coil 11C can exert no significant force on the element 9B at this location.

When the valve is to be opened, coil 11B is activated first in the sequence. Activation of coil 11B draws magnetic element 9A up the housing 1, towards the closed end, so that magnetic element 9A lies substantially within the coil 11B when the magnetic centre 18 of the magnetic element 9A coincides with magnetic centre 17 of coil 11B as shown in

Figure 3B. As magnetic element 9A is drawn into coils 11B valve stem 7 and thus plunger 8 are drawn up the shaft past inlet 4A. A flow path is thus created between inlet 4A and outlet 6. This allows a gas or other fluid to flow between inlet 5 and outlet 6, via chamber 2 and inlet 4A.

The flow is increased by moving the valve member 8 further up the housing 1. This movement is achieved in the following manner: when coil 11C is activated, the power to coil 11B is simultaneously turned off. The activation of coil 11C pulls magnetic element 9B entirely within coil 11C, pulling valve stem 7 further up housing 1. As coil 11B has been deactivated there is no resistance to the movement of magnetic element 9A through and out of coil 11B. The activation and deactivation of coils is either instantaneous or with some energisation cross-over.

This moves the valve member to position 3 in Figure 3. In this position at least inlet 4A is fully exposed providing a direct flow path between inlet 5 and outlet 6 via at least inlet 4A.

To increase the flow, the valve member is moved further up housing 1. This is achieved by turning on the power to magnetic coil 11A and simultaneously deactivating the power to coil 11C. Magnetic element 9A is pulled entirely within coil 11A from its position halfway between coils 11A and 11B. Thus valve member moves further up housing 1.

The magnetic elements 9A, 9B, 9C and coils 11A, 11B, 11C are now located as shown in Figure 3D. In order to increase the flow further, valve member is moved further up the housing 1. This is achieved by turning off the power to coil 11A, and turning on the power to coil 11B. The activation of coil 11B pulls magnetic element 9B entirely within coil 11B from its position halfway between coil 11B and coil 11C. The deactivation of coil 11A allows magnetic element 9A to move out of its position within coil 11A into the position shown in Figure 3E, Figure 2 shows that inlets 4A and 4B are now both fully exposed, allowing an increased flow.

The valve member is moved still further up the housing 1 to further increase the flow by turning off power to coil 11B and turns on power to coil 11C. This pulls magnetic element 9C entirely within coil 11C, and allows magnetic element 9B to move out of coil 11B, thus moving the valve member further up the housing 1. Then, power to coil 11A is activated at the same time as power to coil 11C is deactivated. Magnetic element 9B is pulled entirely within coil 11A, and allows magnetic element 9C to move out of coil 11C. This position is shown in Figure 3G. The next step pulls the valve into the fully open position. In this step coil 11B is activated at the same time as coil 11A is deactivated. This pulls magnetic element

9C entirely within coil 11B. At this point spring 13 is compressed or close to fully compressed against the closed end of housing 1 and all of inlets 4A, 4B, 4C, 4D and 4E are exposed, allowing maximum flow between inlet 14 and outlet 6.

The switching sequence described above is usually reversed to gradually close the valve. However when power to all the coils 11 is deactivated, the spring 13 will return the valve stem 7 to the neutral or closed position automatically. This has the advantage of cutting flow through the valve in the event of a power failure. In case of a non horizontal installation of the valve when the outlet 6 is placed lower than any other part of the piston housing 3 then the shutoff force can be provided by the weight of the moving parts such as stem 7, piston 8, magnetic elements 9 and spacers 10. Stem 7 can also be additionally urged toward the outlet by the fluid pressure behind the piston 8.

If required, valve shut off can also be performed by means of a reset button (not shown) which activates the closing sequence. It will be clear from the above description that different flow profiles and rates of flow can be achieved by varying the elements, as would be obvious to one skilled in the art. For example, varying the number of coils 11, or magnetic elements a number of inlets 4 and the size of each of the inlets 4 will all change the flow rate profile. Any or all of these integers could be varied to create the desired flow metering profile and resolution.

In an alternative embodiment illustrated in Figure 4 master inlet 5 is located at the top end of the housing 1. Gas or other fluid thus enters housing 1 at the top end, and flows around the spring 13. In this embodiment magnetic elements 9A, 9B and 9C have a cross-sectional profile which is substantially less than the cross-sectional profile of the inside of housing 1, so that the gas or other fluid may flow along the length of the housing 1, between the inner surface and magnetic elements 9A, 9B and 9C, the flow being shown by arrows 14. As the gas or fluid reaches the lower portion of the valve, it flows out of housing 1 into cavity 2 via one or more of inlets 4E, 4D, 4C, 4B and 4A. In the fully closed position all of these inlets are available for this use. As the valve shaft 7 is moved up the housing 1, using the same or a similar activation sequence as has already been described for the first embodiment, the movement of piston 8 up the housing 1 exposes, in sequence, inlet 4A, 4B, 4C and so on, creating a flow path between these inlets and outlet 6. The flow path is thus created, where the gas or fluid flows in through inlet 5, down the housing 1 through at least inlet 4E into chamber 2 then out of at least inlet 4A and out of outlet 6. This embodiment has at least two possible advantages over the first embodiment: a valve closed position can be created with the spring 13 in a fully uncompressed position with piston 8 closing off outlet 6. A second closed

position can also be created with the spring 13 in a fully compressed position with piston 8 blocking the flow 14 of gases or other fluid down the housing 1, and stopping gases from entering chamber 2 through any of inlets 4A-E. With this embodiment quite a different flow profile is created when using the same activation sequence, due to the flow passing through two complementary subsets of the openings.

Another embodiment illustrated in Figure 5 has an outlet fitting 22 mounted into the outlet 6 with a seal such as a rubber o-ring 23 incorporated to prevent any bypass leakage 20. In this embodiment the housing 1 includes two parts, a hollow part 19 and a piston housing 21. This embodiment provides a production advantage for making the housing.

To reduce the power consumed by the actuator coils 11 and retain the pull force of the actuator, or to increase the force, the actuator may have more than one set of coils simultaneously energized. Such an embodiment is illustrated in Figure 6 where two coils 11 are simultaneously energized creating magnetic fields that attract magnetic elements 9. If one coil for example has 1000 turns and is connected to a 100 VDC power supply where the current through the coil is 0.1 A, then the coil consumes 10W of electrical power and generates a MMF (Magnetic Moving Force) equal to 100 [Amp*Turns]. By ignoring the saturation of magnetic elements 9 we can assume that the MMF is proportional to the pull force of the actuator. To increase the MMF without changing the number of turns and type of winding wire, it is possible to increase the current which requires an increase in voltage. Doubling the voltage (to 200V instead of 100V) would double the current (0.2 instead of 0.1) and double the MMF (200 Amp*Turns instead of 100 Amp*Turns). However this quadruples the consumed power (40 W instead of 10 W). However by instead this using two similar coils at 100 V and 0.1 Amps we can obtain double MMF consuming only 20 W.

A further embodiment is illustrated in Figure 7. In this additional embodiment coil 24 interacts with additional magnetic element 25. A secondary biasing means, in the form of spring 26, is located between the additional magnetic element 25 and the closed end of the housing 1. The first spring 13 is located between the shaft 7 and the additional magnetic element 25. When the additional coil 24 is energised as illustrated in Figure 8, the additional magnetic element moves within coil 24 thus increasing the working area for spring 13, reducing the force required to move the shaft which means less reduced MMF and power to the coils 11.

A further embodiment is illustrated in Figure 9. In this embodiment the inlets 4 are separated from the master inlet 5 by a filter 27 to prevent the inlets 4 from being clogged

The embodiment illustrated in Figure 10 has a flow restricting insertion 28 between the master inlet 5 and inlets 4. A reduction in cross sectional area of the insertion inlets 29 results from the overlapping of the inlets 4 by the inlets 29. This restricts the fluid flow to the valve. In the position of the restricting insertion 28 is adjustable so the same valve can be used to reduce different master flow rates to match a maximum or safe flow rate specified for an appliance.

Figures 11 to 13 show a working prototype of the variable flow valve where items not shown before are: a cap 30 sealing the piston housing 21; a sealing o-ring 31 to seal the connection inside the tube and prevent leakage to the atmosphere; coil terminals 32 to connect the coil windings to the power supply; a seal 33 to prevent fluid leakage from chamber 2 to the outlet or atmosphere by bypassing the piston housing 3. The material of the seal depends on the type of fluid metered by the valve. The working prototype used silicone rubber; screw 35 for mounting the valve member 7 to the piston 8; crimps 36 on the valve member 7 to tighten it to the piston 8 by screw 35. This also prevents the position of the magnetic elements 9 and spacers 10 from moving; a sealing o-ring 37 is used to prevent any fluid leaking between the hollow part 19 of the body 1 and the piston housing 21; an aperture 38 for accepting a screw provides a mounting means for the device inside an appliance.

This prototype embodiment has twelve magnetic elements 9 mounted along the length of the valve member 7. The extra magnetic elements allow for a finer motor step resolution than the embodiment shown in figures 1-10.

There are a series of holes 4 shown in the valve wall. Each of these holes increases the total cross sectional area of the flow path seen by the gas or fluid when exposed. In this embodiment each hole is sequentially exposed as the piston stem 7 is raised by the motor. The rate of change in the flow path cross sectional area can be tailored by predefining the diameter of each inlet hole 4 in the sequence. In this way, flow profiles can be designed depending on the particular appliance or application.

Each magnetic element 9 is fixed onto the valve member 7 with a separation calculated by formula (1). The magnetic elements 9 are approximately equal in diameter to the of the piston housing 21 diameter. There is a small gap between the sides of the magnetic elements and the cylinder walls. This allows some gas or fluid to flow between the surfaces at a fraction of the master flow rate.

The first two steps of the linear stepper motor raise the valve member 8 such that the seal formed beneath it and outlet 6 is broken, without exposing an inlet hole 4. These first two motor steps cause a reduction in the cross sectional area of the flow path seen by the gas or

fluid between the valve member 8 and the piston housing 21, and is known as 'leakage flow'. This leakage flow precedes the rate of flow obtained by the exposure of the first inlet hole.

A spring connects between the top of the piston stem and the top of the cylinder housing. The spring biases the piston shaft toward the bottom of the housing. If there is no power supplied to the electromagnets then the spring will force the piston shaft down, closing the valve. This feature is advantageous in the event of a power failure or a warning from another sensor which may require a sudden shutdown. The force of the spring is less than the electromotive force of the electromagnets, and greater than the gravitational force from the weight of the piston.

Another embodiment of the working prototype shown in Figure 14 consists of two valves sharing a common housing. In this design the aperture 38 is a slot for self tapping screws. The slot is intended to assist in the mounting of the device to any intended appliance.

Figure 15 shows a cross sectional view of the housing 19 which has two chambers 2 connected to each other by two inlets 5 that are drilled from both sides of the housing. This forms a connection cavity 39. One of the inlets 5 can be blocked or sealed or used for connection to another valve.

Another embodiment illustrated in Figure 16 of the working prototype consists of five valves sharing a common housing.

Figure 17 shows a cross sectional view of the housing 19 which has five chambers 2 connected to each other by a drilled hole 39.

The description above should be taken as exemplary of the invention of this application. Many different variants for example, a different number of coils and/or inlets and outlets could be used to create different flow rates or flow profiles without departing from the inventive concept as embodied in this application.

Figure 18 shows a flow-chart illustrating the operational procedure of the valve. Note that this diagram describes software for a valve with three coils with a much larger number of working positions (preferably eighteen). The flow chart includes the following steps of the valve plus an OFF position.

1801. Start the procedure.
1802. Read signal "I" from operator or master controller. The signal values are "STOP"; "UP" and "DOWN".
1803. Compare signal "I" with "STOP" value. If I=STOP is true, GO TO Block 11, if - false = GO TO Block 4.

1804. Compare signal "I" with "UP" value. If I=UP is true, GO TO Block 6, if = false, GO TO the Block 5. Note that if I≠STOP or UP it means I=DOWN.
1805. Check the counter "C" value against the "Start position" which is the "Off position". If it is true, then GO TO the block 11, if false then GO TO the block 7.
1806. Check the counter "C" value against the "End position" which is the "Full On position". If it is true, then GO TO block 15 if false then GO TO the block 8.
1807. Decrease the counter value by 1.
1808. Increase the counter value by 1.
1809. Compare the counter value "C" with the sequence of positions when the coil #1 is ON (energized) which are 1, 4, 7, 10, 13, and 16.
1810. Compare the counter value "C" with the sequence of positions when the coil #2 is ON (energized) which are 2, 5, 8, 11, 14, and 17. When the "C" does not comply with conditions 9 or 10 it must be equal to a position from the sequence: 3, 6, 9, 12, 15; positions 0 = "Off" and 18 = "Full On" were checked before by the blocks 5 and 6.
1811. Disconnect all coils from the power supply.
1812. Energise coil #1 and disconnect the others.
1813. Reset the counter.
1814. Energise coil #2 and disconnect the others.
1815. Energise coil #3 and disconnect the others.
1816. End the procedure.

The described software defines forward and backward sequences and shut off operations only. Any signals from safety devices such as flame, occupancy, carbon monoxide, detectors and the like can be sent to the block 2 to shut off the valve or change its output.

To prevent a stage loss during the switching between coils there is a period of time when two coils are energized simultaneously. This is called overlap and shown in the Figure 19.

The force exerted by the coil on the magnetic element is greatest when the two magnetic centres 17 and 18 are aligned. To increase the transitional pull force when changing the position of the valves the coils are energised by double the voltage used to hold the magnetic element stationary inside the coil. For example the coils of working prototypes (Figures 11, 14 and 16) draw 4.8W at 12V during continuous operation. This power and voltage is doubled for transitional operation (changing the stage of the valve). Note that the transitional power is only applied for a fraction of second (100-500 milliseconds) and does not harm the coils.

Figure 20 illustrates a rotational variant of the valve of the present. The valve includes a housing 95 that incorporates two circular plates. The valve also has an inlet 97 and an outlet 98. The first plate 90 is statically fixed and spans the entire width of the housing. This plate has a series of apertures 93 partway around a segment of the plate, at a fixed distance from the centre. These apertures 93 form the flow path of the valve. The second plate 92 also has a diameter to span the width of the housing 95. The second plate is mounted parallel to the first plate forming a seal between them. The second plate 92 has an aperture radially positioned to match the apertures in the first plate.

The second plate 92 is rotatable relative to the position of the first plate 90.

When the valve is set to stop the flow of the metered gas or fluid the aperture 91 in the rotational plate 92 will align with the segment of the fixed plate 90 without any apertures. This blocks the flow path. To start the flow of gas or fluid the plate 92 is rotated such that the aperture is aligned with the first hole in the fixed plate 90. Ideally the cross-sectional area of the first aperture in the fixed plate corresponds to the lowest desired rate of flow through the valve.

As the rotational plate is rotated further, the master aperture 91 aligns with a new selection of apertures. The series of apertures preferably incrementally increase in size. The master aperture 91 may be large enough to expose all of the apertures in the valve plate simultaneously. Increasing flow rate may be provided by the number of exposed apertures progressively increasing, or by the size of the apertures progressively increasing.

The rotational valve plate is attached to a shaft which extends outside the valve housing.

The shaft can be connected to a control means which indexes the rotational position of the shaft.

The control means is ideally a rotational stepper motor 96 designed to electronically index the position of the shaft 94 thus controlling the rate of the flow through the valve.

Preferably a rotational torsion spring attached to the shaft provides an automatic return for the valve should power be inadvertently disconnected from the coils. A rotational stepper motor would hold the position of the shaft while power is applied to the coils of the motor. When the power is disconnected the holding force on the shaft is released.

Alternatively the shaft may be a hand turned control means where the shaft would incorporate a detent indexing mechanism (not shown). This method would be best suited for use with nonpowered appliances such as barbeques.

Figures 20 and 21 show air flow test results of the prototype at different pressures where 1.0 kPa corresponds to mains natural gas supply and 2.8 kPa is a standard pressure for bottled LPG. The gas flow rates must be recalculated from the air output based on the relative (to air) gas viscosity and temperature. In accordance to these calculations the current prototype can supply constant burning energy from 75-750 to 16,000-31,000 BTU using Natural Gas, and from 600-6000 to 95,000-135,000 BTU using LPG. The deviations in the range depend on the quality of gases. The inlet 4 diameters are predetermined to provide a tailored flow profile. One such variation is from 0.15mm to 1.20mm. This arrangement has been tested in the prototype and successfully works with different sized burners providing a broad range of flame adjustment. For example the first ten stages (from 1 to 10) are used for the smallest burner and the last ten (from 9 to 18) for the biggest. Everything in between (from 4 to 13 or from 6 to 15) is used for middle size burners. This means that the valve settings can be digitally adjusted for different types of burners.

There are several options for manufacturing the inlets/orifices 4:

- High speed Drilling
- Laser cutting
- Using the insertion 28 (Figure 10) as a permanent insertion e.g. 3M High Temperature Aluminium Foil Tape 433 or 433L and punching the inlets with fine carbide wire where diameters start from 0.10mm
- Using the movable insertion 28 to adjust the overlapping cross sectional area between the inlets 4 and 29 (Figure 10)

Figures 8 and 13 show piston 8 without any dynamic seal. Here piston 8 works inside a metal housing 21 and to move freely these two parts must have a clearance. This clearance causes a leakage 20 (Figure 5). This leakage is used as a first stage of the flow.

Figure 23 shows possible flow outputs of the valve which can be continuously varied from 0 to 100%.

Figure 26 is a block diagram of the electronic modules required to operate the control valve in conjunction with the algorithm shown in Figure 18. The control electronics receive an input signal 108 which specifies whether the valve is to be opened, closed or shut off. The microprocessor or discrete logic circuit 102 receives the input signal. In conjunction with the algorithm in Figure 18 it generates a control signal specifying whether to apply or disconnect power from particular coils. The decision is sent to the power control module 101 via wires 104. The power control module 101 receives the control signal and amplifies it to the magnitude of power required by the coils to generate the electromotive switching force. The

output of the power control module 101 is fed through wires 103 to the coils incorporated in the valve 100. A power supply unit 105 supplies a high current source to the power control module 101 through wires 106, and also supplies a low current source to the digital logic module 102 through wires 107. The control electronics are typically grouped and housed together in a working product as indicated by box 109. Alternatively the control electronics and device algorithm may be incorporated in an appliance master controller to directly apply current to the coils without an intermediate dedicated valve controller.

This invention may also be said broadly to consist in the parts, elements and features referred to or indicated in the specification of the application, individually or collectively, and any or all combinations of any two or more of said parts, elements or features, and where specific integers are mentioned herein which have known equivalents in the art to which this invention relates, such known equivalents are deemed to be incorporated herein as if individually set forth.

CLAIMS

1. A fluid metering valve comprising:
 - a housing having an inlet port and an outlet port,
 - a fluid flow path between said inlet port and said outlet port,
 - a valve member located in said housing in said fluid flow path, said valve member moveable among a series of indexed positions,said valve member and said housing having a plurality of apertures arranged such that a varied selection of said apertures is in said fluid flow path according to the indexed position of said valve member, with no said apertures in said flow path for at least one said indexed position of and valve member.
2. A fluid metering valve as claimed in claim 1 wherein said apertures are in a dividing wall of said housing and said valve member operates to interpose between a selection of said apertures and a said inlet or outlet port.
3. A fluid metering valve as claimed in any one of claim 1 or claim 2 wherein said valve member interposes between said selection of apertures and said outlet port.
4. A fluid metering valve as claimed in any one of claim 1 to 3 including a stepping motor fixedly connected to said valve member, said stepping motor providing for movement between a plurality of predetermined positions, said indexed positions of said valve member corresponding with the predetermined positions of the stepping motor.
5. A fluid metering valve as claimed in any one of claim 1 to 4 including a biasing means to return said valve member to a said indexed position with no said apertures in said flow path.
6. A fluid metering valve as claimed in claim 4 wherein said apertures are provided in an axial array and said stepping motor includes a linear array of magnetic elements operating within a set of axially spaced selectively energise the coils.
7. A fluid metering valve as claimed in claim 6 wherein said valve member is located within a bore, having an outlet at one end and a seat adjacent said outlet, and said valve includes a biasing means urging said valve member towards said seat.
8. A fluid metering valve as claimed in claim 7 wherein said housing includes a first body and a sleeve mounted in said first body, said first body including said inlet and an inlet manifold, around said sleeve, said sleeve including said axial array of apertures, said valve member operating in a bore of said sleeve.

9. A fluid metering valve as claimed in claim 8 wherein said valve member includes a stem and a plunger, at the end of said stem, extending outward from said stem to substantially block said bore.

10. A fluid metering valve as claimed in claim 9 wherein the periphery of said plunger is pressed against said valve seat with said coils de-energised.

11. A fluid metering valve as claimed in any one of claims 8 to 10 wherein said sleeve extends out of said first body and said coils are mounted over said sleeve, and said spaced apart magnetic elements are mounted over said stem of said valve member, within said sleeve.

12. A fluid metering valve as claimed in claim 11 wherein said first body includes a bore therethrough to receive said sleeve, a radial seal at one end of said bore adjacent said coils to seal against the outside of said sleeve, and a seat at the other end of said bore to receive a flared end of said sleeve, and a first plug engaged in said bore holding said sleeve in said bore with said flared end pressed against said seat.

13. A fluid metering valve as claimed in claim 12 wherein said first plug includes an opening therethrough, and

an annular valve seat for said plunger at the periphery of said opening.

14. A fluid metering valve as claimed in claim 13 wherein said plunger has a resilient face and said annular valve seat has a sharp edge to press into said resilient face.

15. A fluid metering valve as claimed in any one of claims 12 to 14 wherein the end of said sleeve away from said first plug is closed by a second plug, and said biasing means comprises a spring retained in said sleeve between said plunger and said second plug.

16. A fluid metering valve as claimed in any one of claims 8 to 15 wherein said housing has a port extending laterally to said bore, and

at least in the region of said port there is a clearance between said sleeve and said bore.

17. A fluid metering valve as claimed in any one of claims 1 to 16 including more than one set of magnetic elements and coils operating simultaneously arranged in accordance with the formula:

$$L_{Spacing} = \frac{1}{N_{Sets}} \cdot \frac{L_{MagElements}}{N_{Coils} - 1};$$

where $L_{Spacing}$ is the spacing between magnetic elements, $L_{MagElements}$ is the axial length of the magnetic elements, N_{Coils} is the number of coils and N_{Sets} is the number of simultaneously energized coils.

18. A fluid metering valve as claimed in claim 1 wherein said apertures are provided in an arcuate array on a first planar member of said housing and valve member, said housing and valve member including a second planar member facially abutting said flat planar member and including an open sector and a closed sector, said closed sector extending through an angle greater than said arcuate array of apertures, said first planar member and said second planar member being mounted for relative rotation about a centre of said arcuate array.
19. A fluid metering valve as claimed in claim 18 wherein said housing has an inlet manifold and an outlet manifold divided by said first or second planar member.
20. A fluid metering valve as either claimed in claim 18 or claim 19 wherein one said planar member is fixedly connected to a rotational stepping motor providing for movement between a plurality of predetermined step positions corresponding with the predetermined positions of said stepping motor.
21. A fluid metering valve as claimed in any one of claims 18 to 20 wherein said open sector of said second planar member includes an arcuate slot at substantially the same radius as said arcuate array and centre or the same centre.
22. A fluid metering valve as claimed in any one of claims 18 to 21 including a power supply circuit and a controller with an output connected to control power supply switches of said power supply circuit, said controller having an input and being programmed to energise said coils of said stepping motor according to a first predetermined sequence for moving said valve member in a first direction, and a second predetermined sequence for moving said valve member in a second direction, in response to signals at said input.
23. A flow metering valve as claimed in any one of claims 1 to 22 wherein the sizes of the apertures are not all substantially the same.
24. A flow metering valve as claimed in claim 23 wherein the size of the apertures increases or decreases as a trend across at least four apertures.
25. A flow metering valve as claimed in any one of claims 1 to 24 wherein said varied selection of said apertures includes at least three said apertures for at least one said indexed position of said valve member.

1 / 26

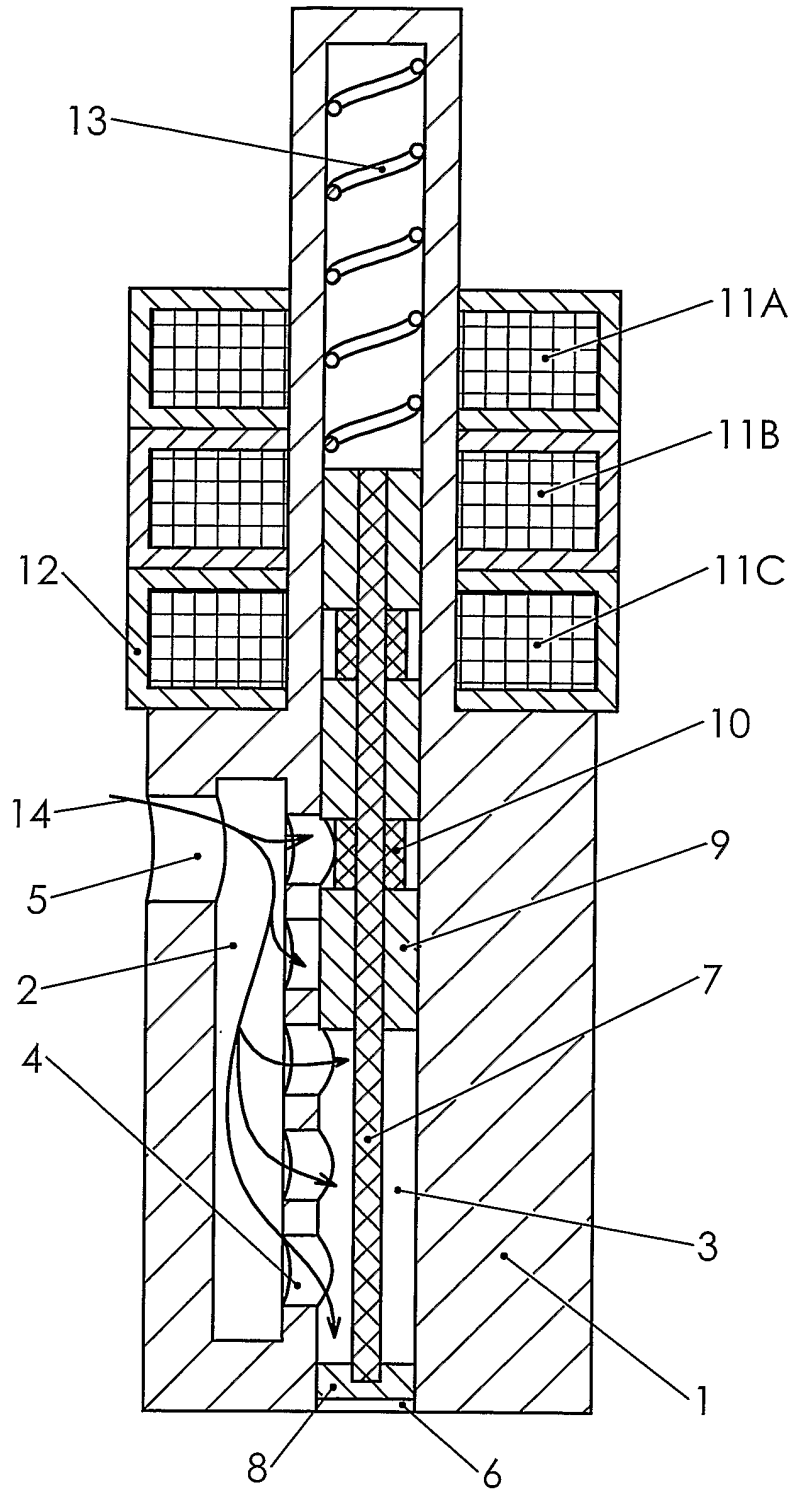

FIG. 1

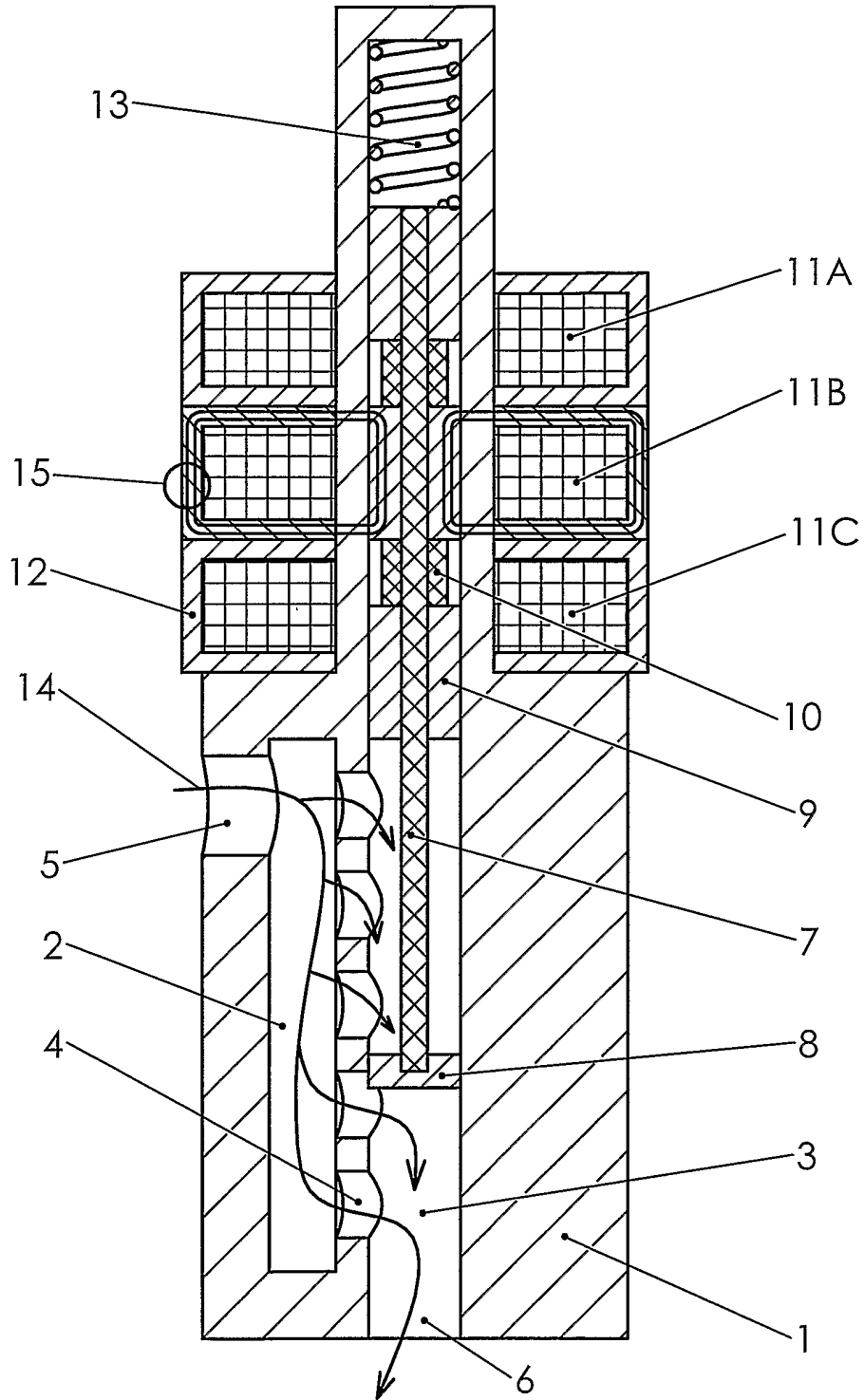
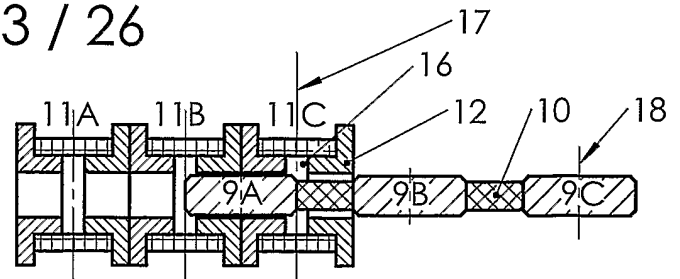

FIG. 2

3 / 26

A) POS. 1. FULL OFF



B) POS. 2. 11(B)+9(A)

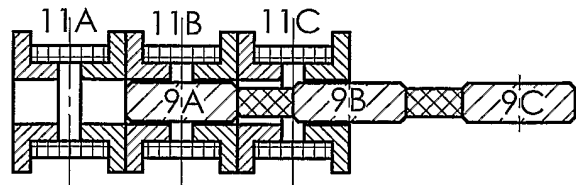

C) POS. 3. 11(C)+9(B)

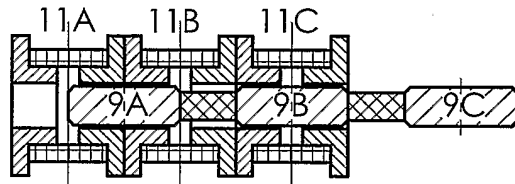

D) POS. 4. 11(A)+9(A)

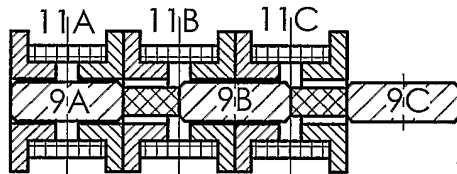

E) POS. 5. 11(B)+9(B)

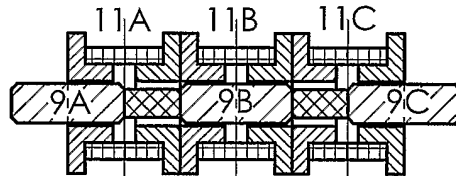

F) POS. 6. 11(C)+9(C)

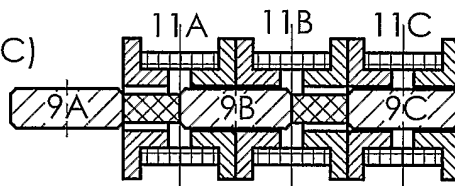

G) POS. 7. 11(A)+9(B)

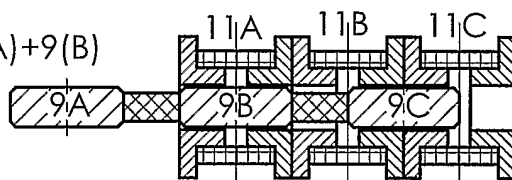

H) POS. 8. 11(B)+9(C)

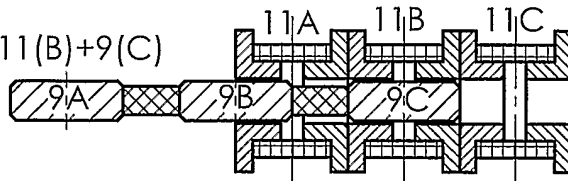

FIG. 3

4 / 26

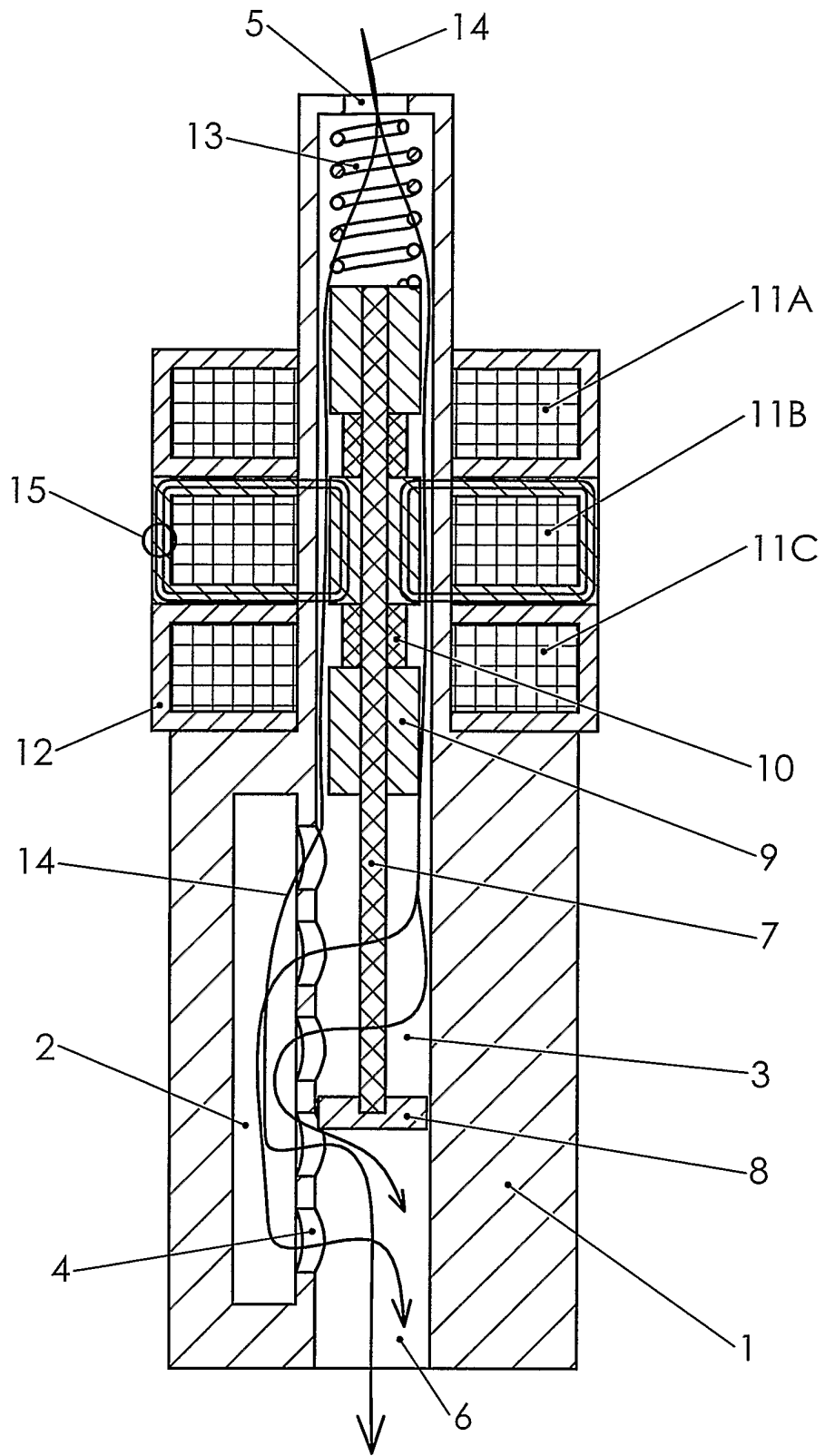

FIG. 4

5 / 26

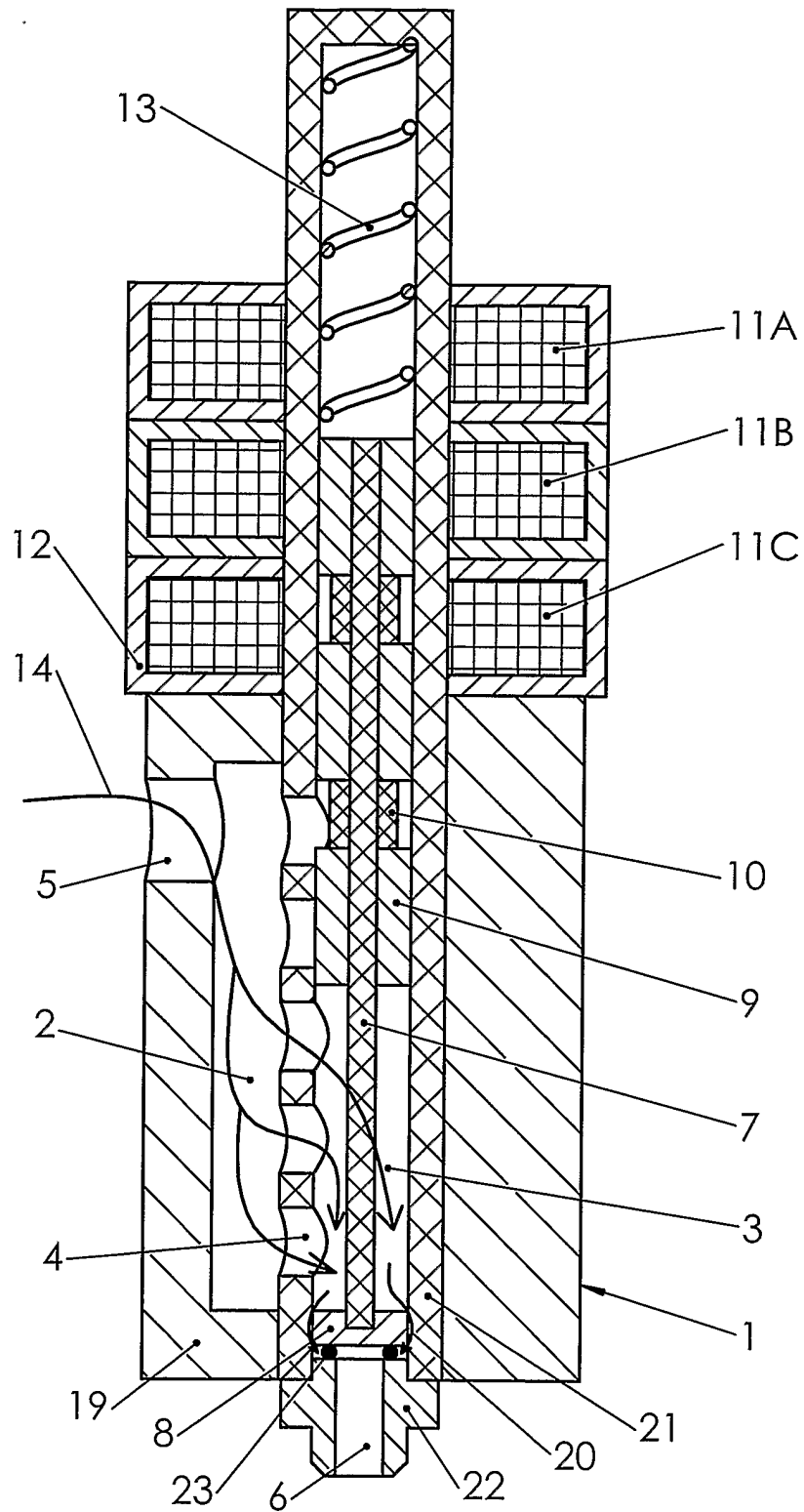

FIG. 5

6 / 26

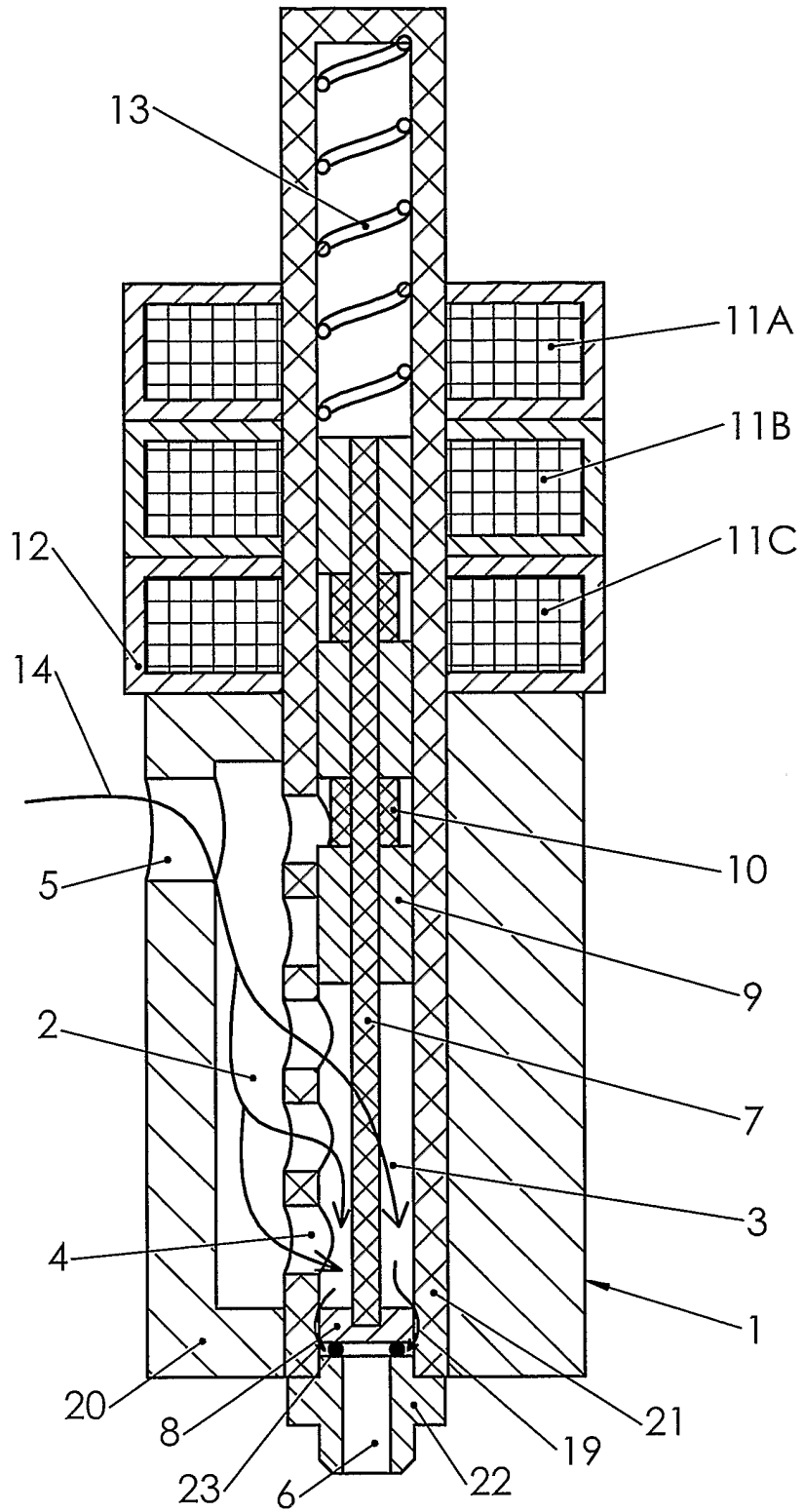

FIG. 6

7 / 26

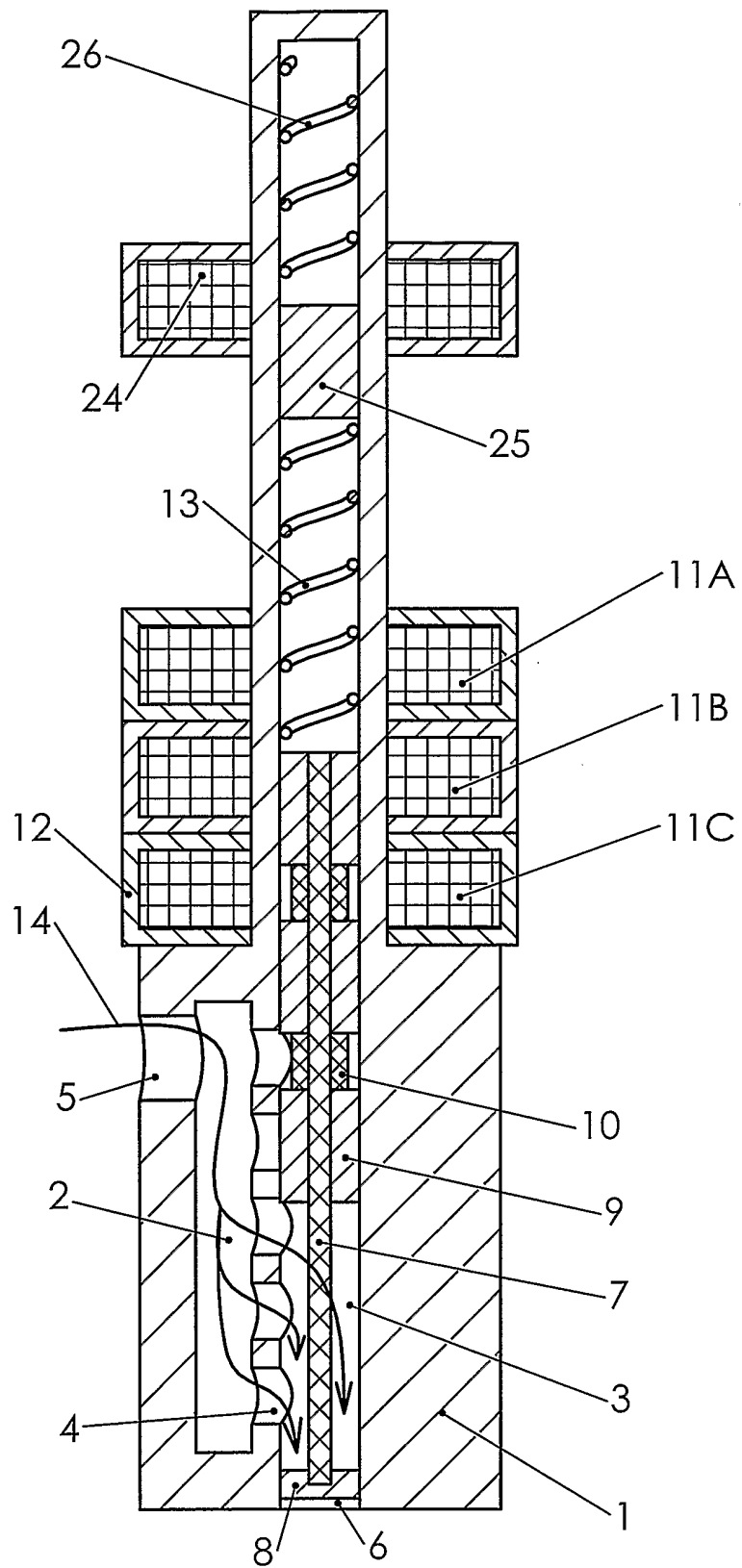

FIG. 7

8 / 26

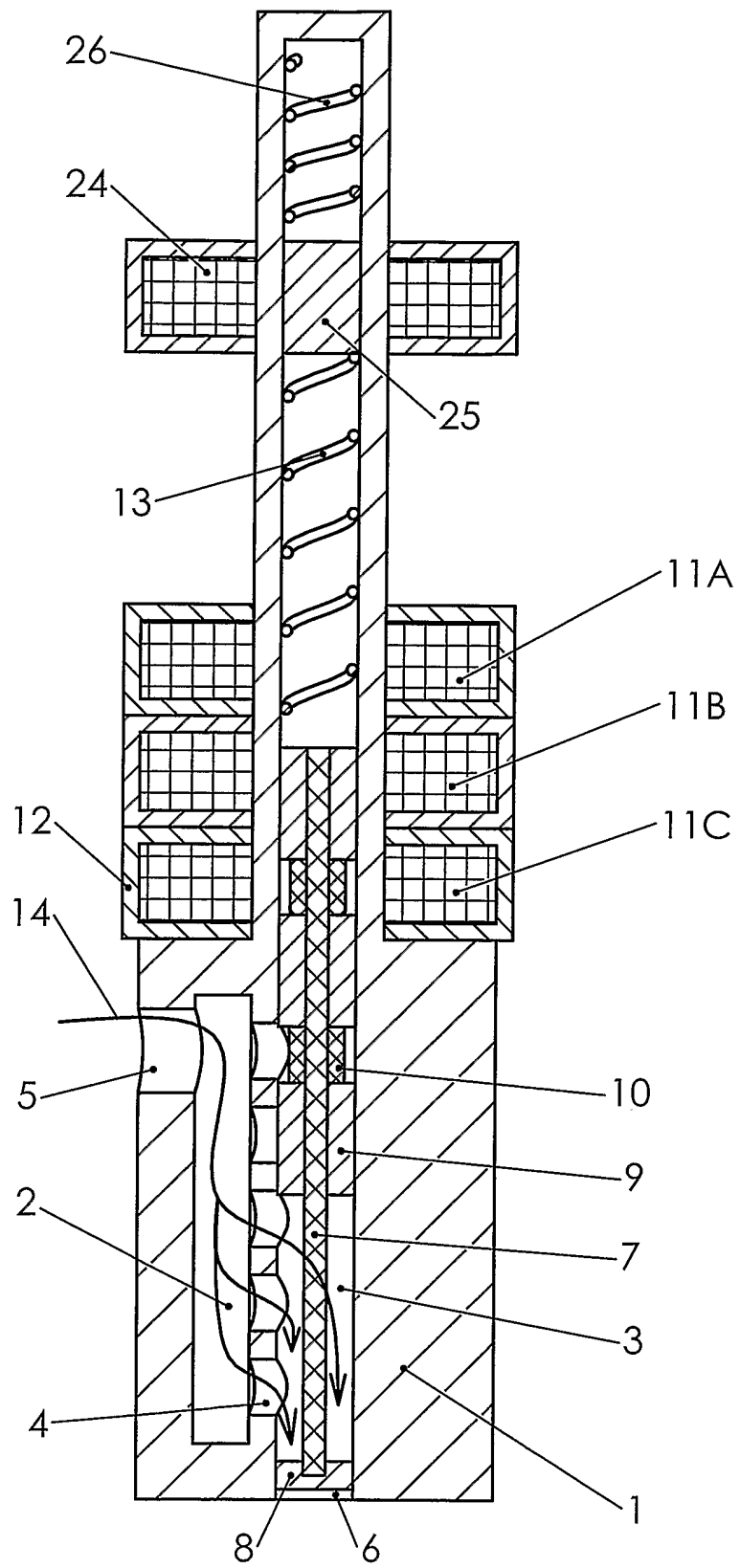

FIG. 8

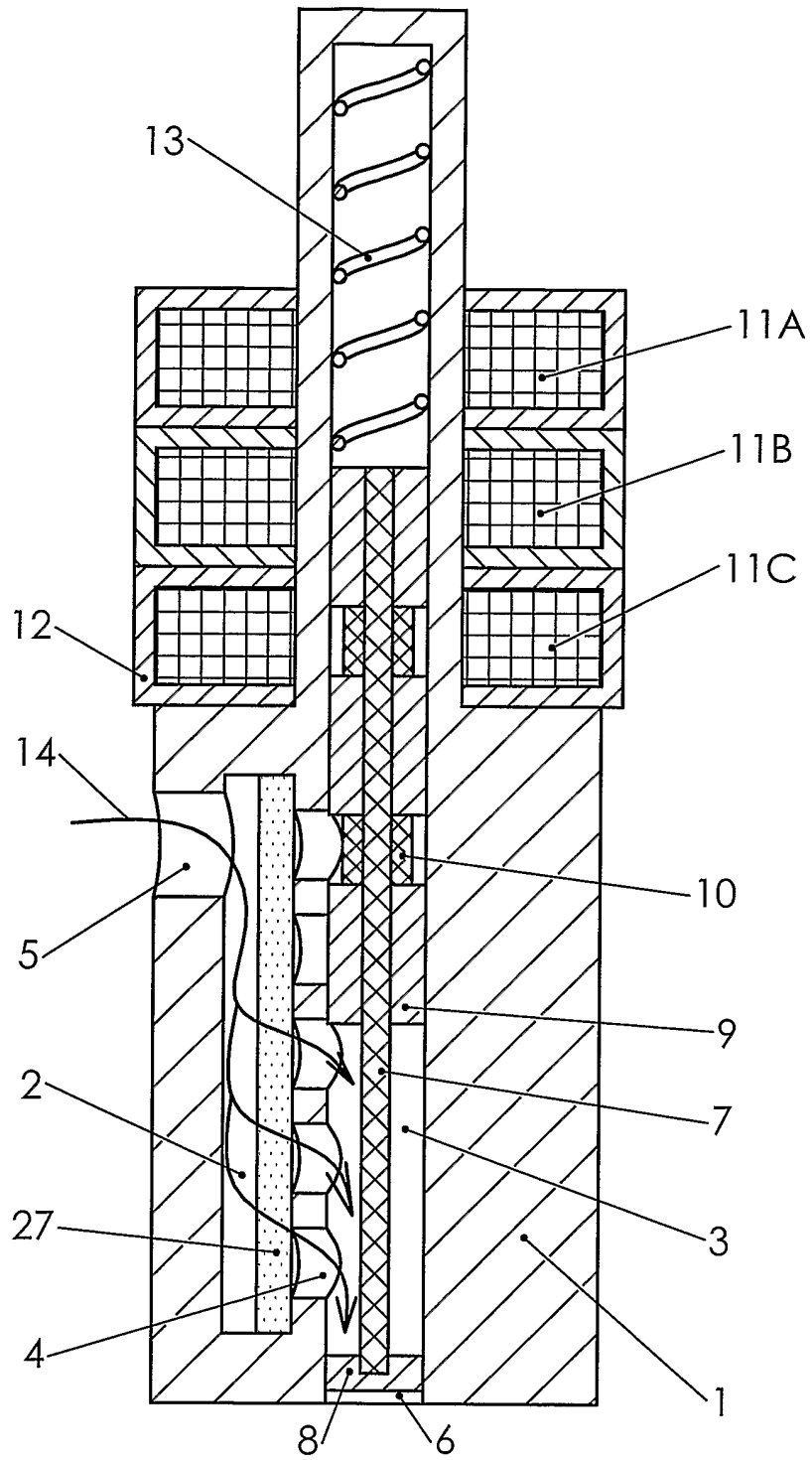

FIG. 9

10 / 26

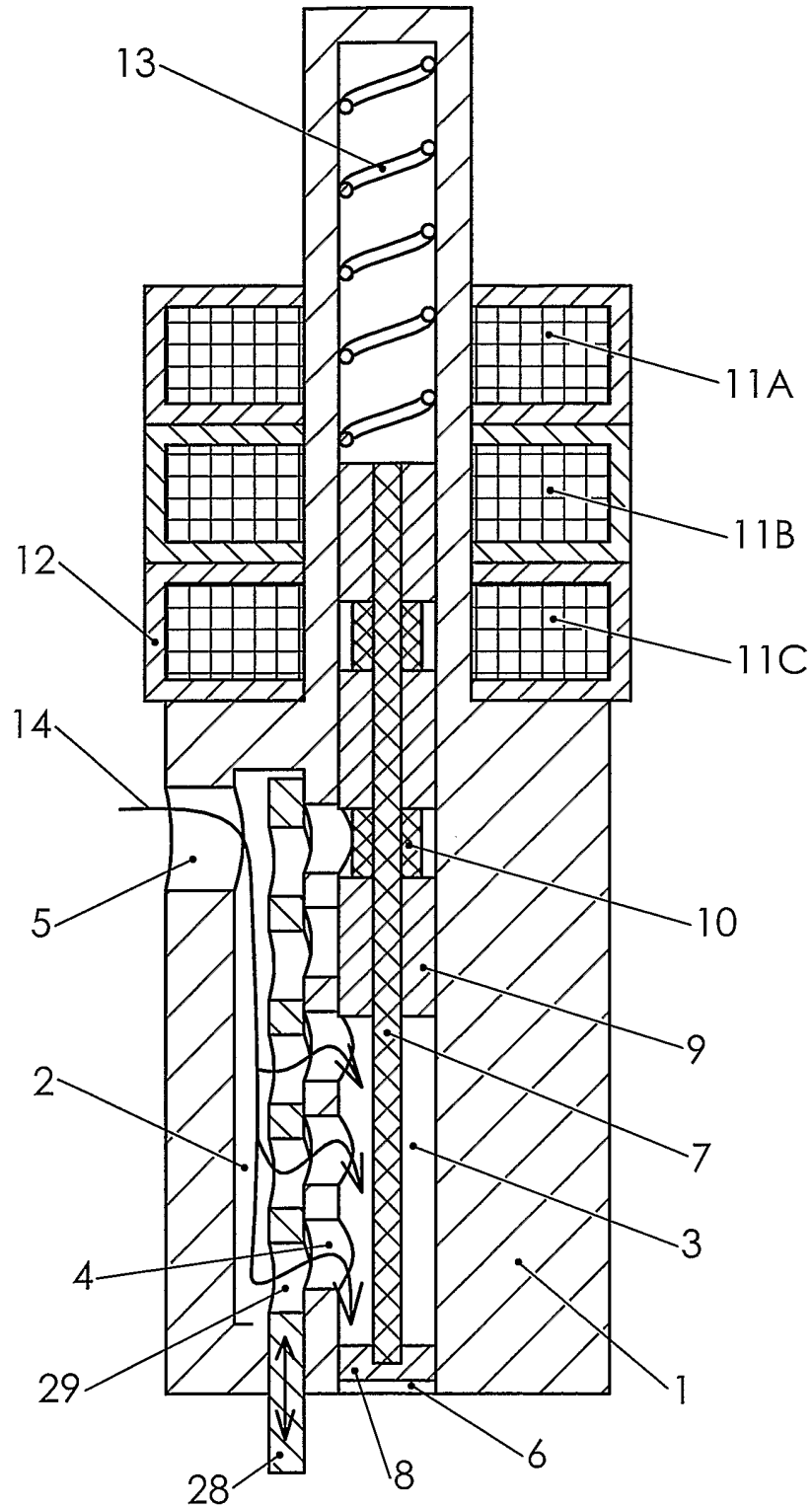

FIG. 10

11 / 26

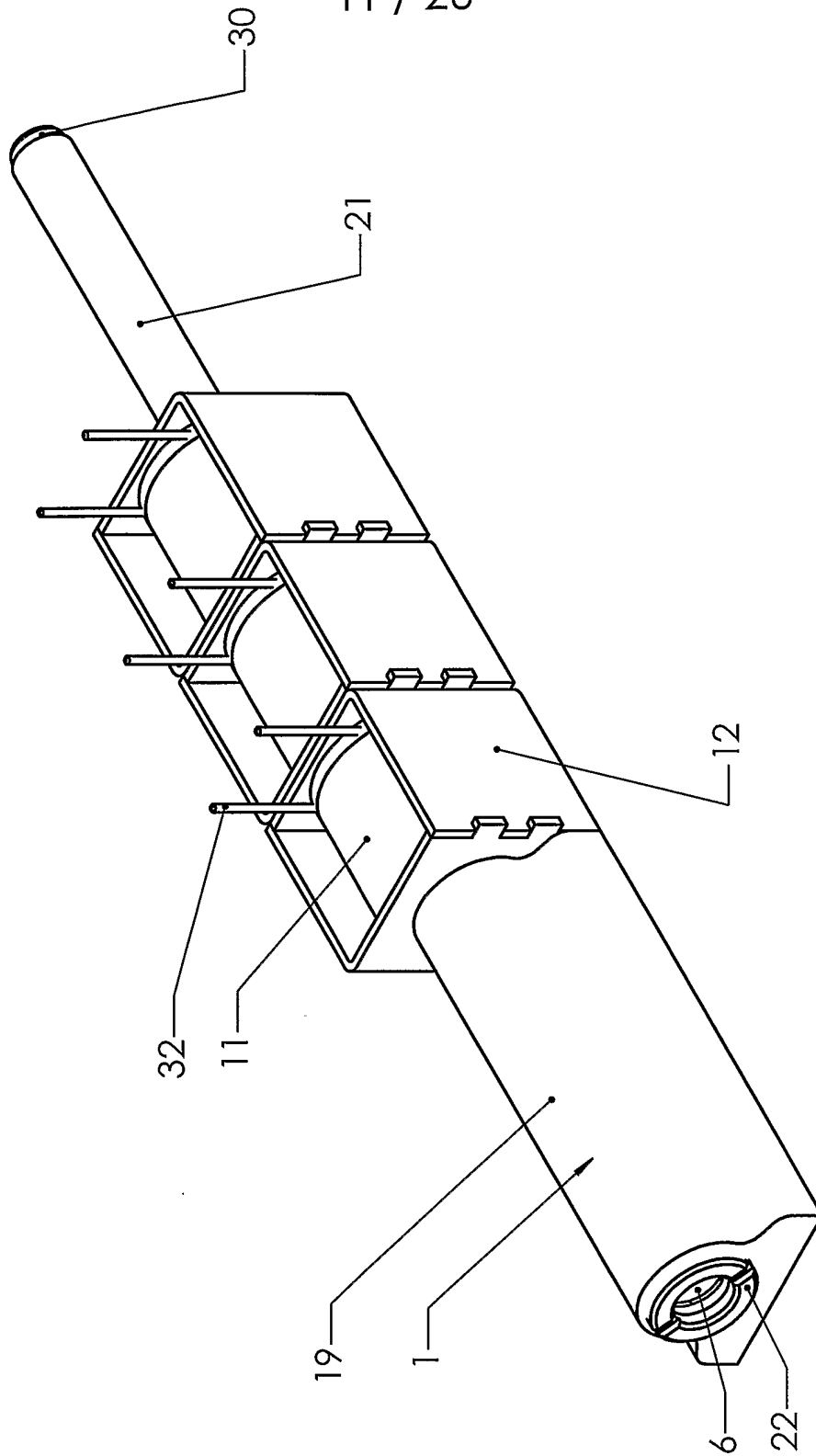

FIG. 11

12 / 26

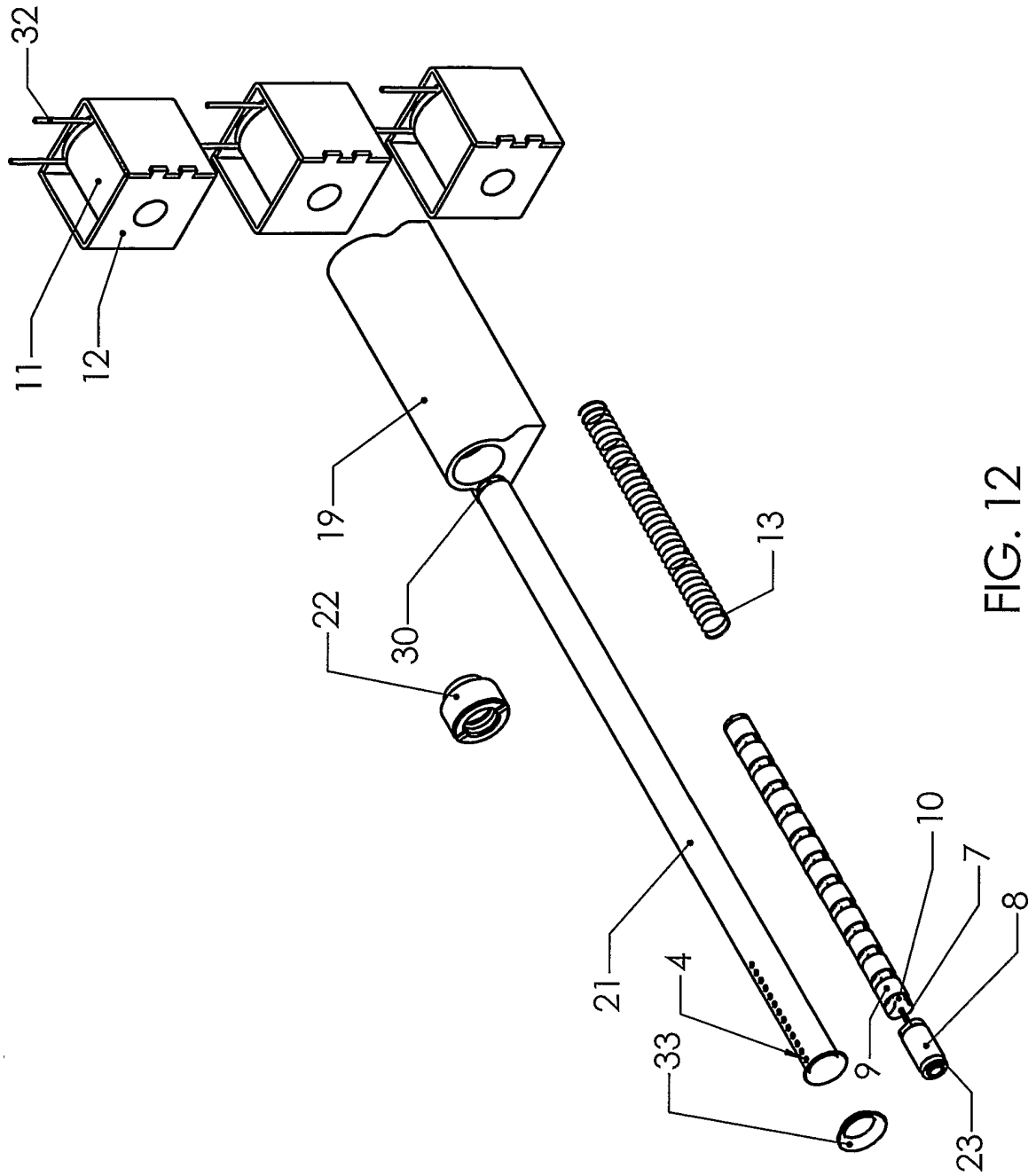

FIG. 12

13 / 26

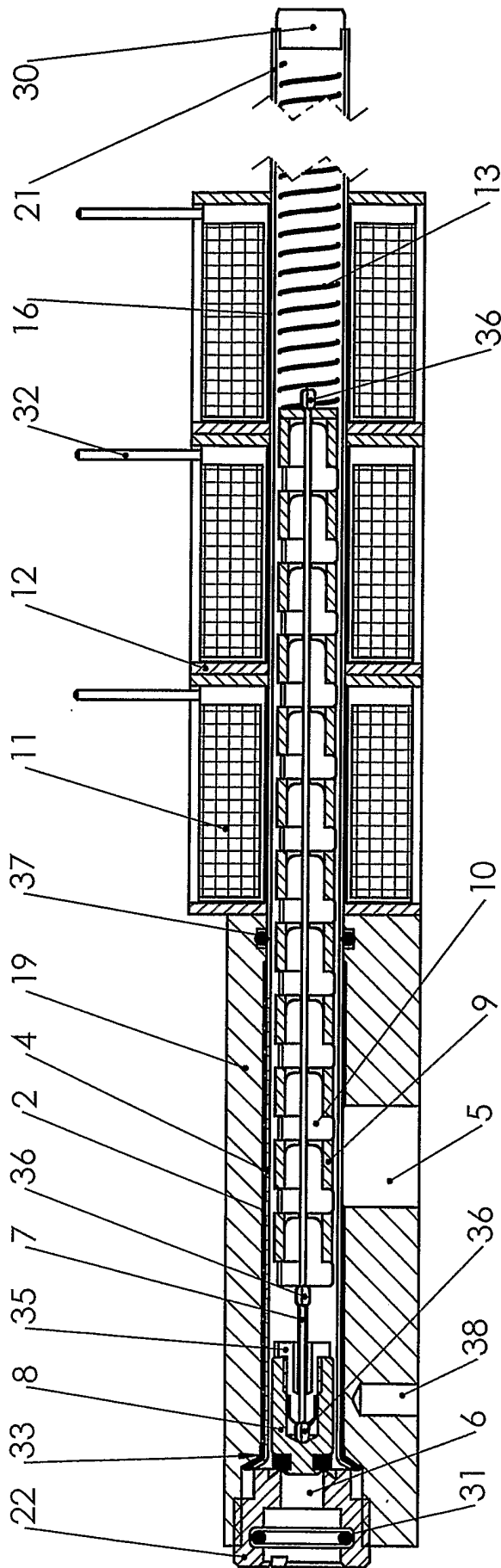

FIG. 13

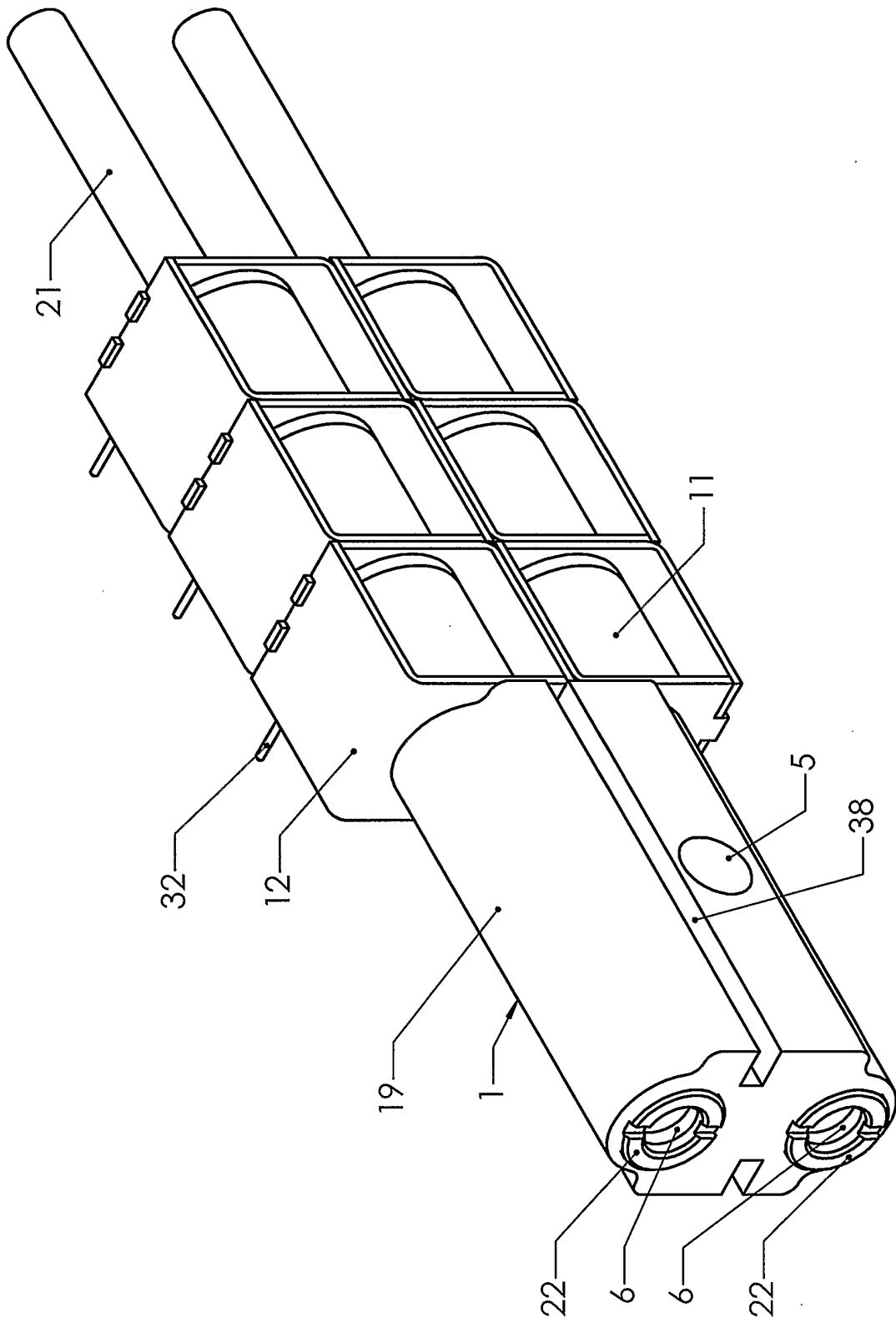

FIG. 14

15 / 26

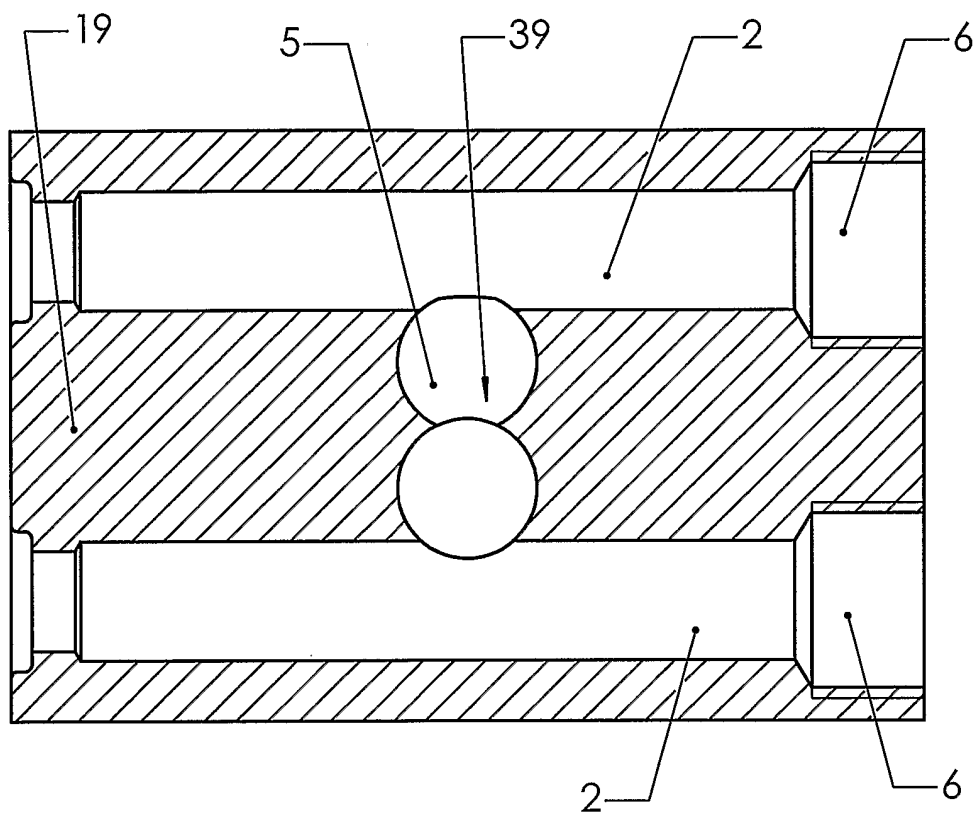

FIG. 15

16 / 26

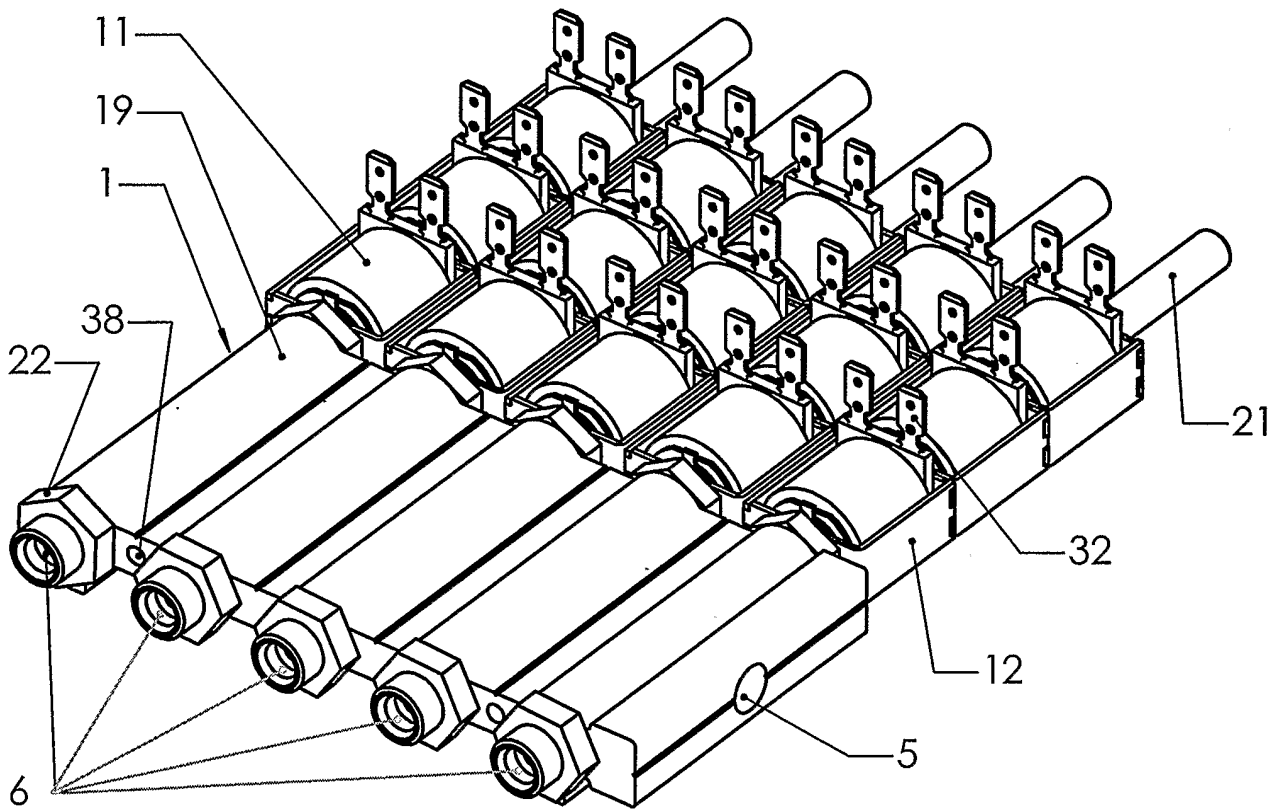

FIG. 16

17 / 26

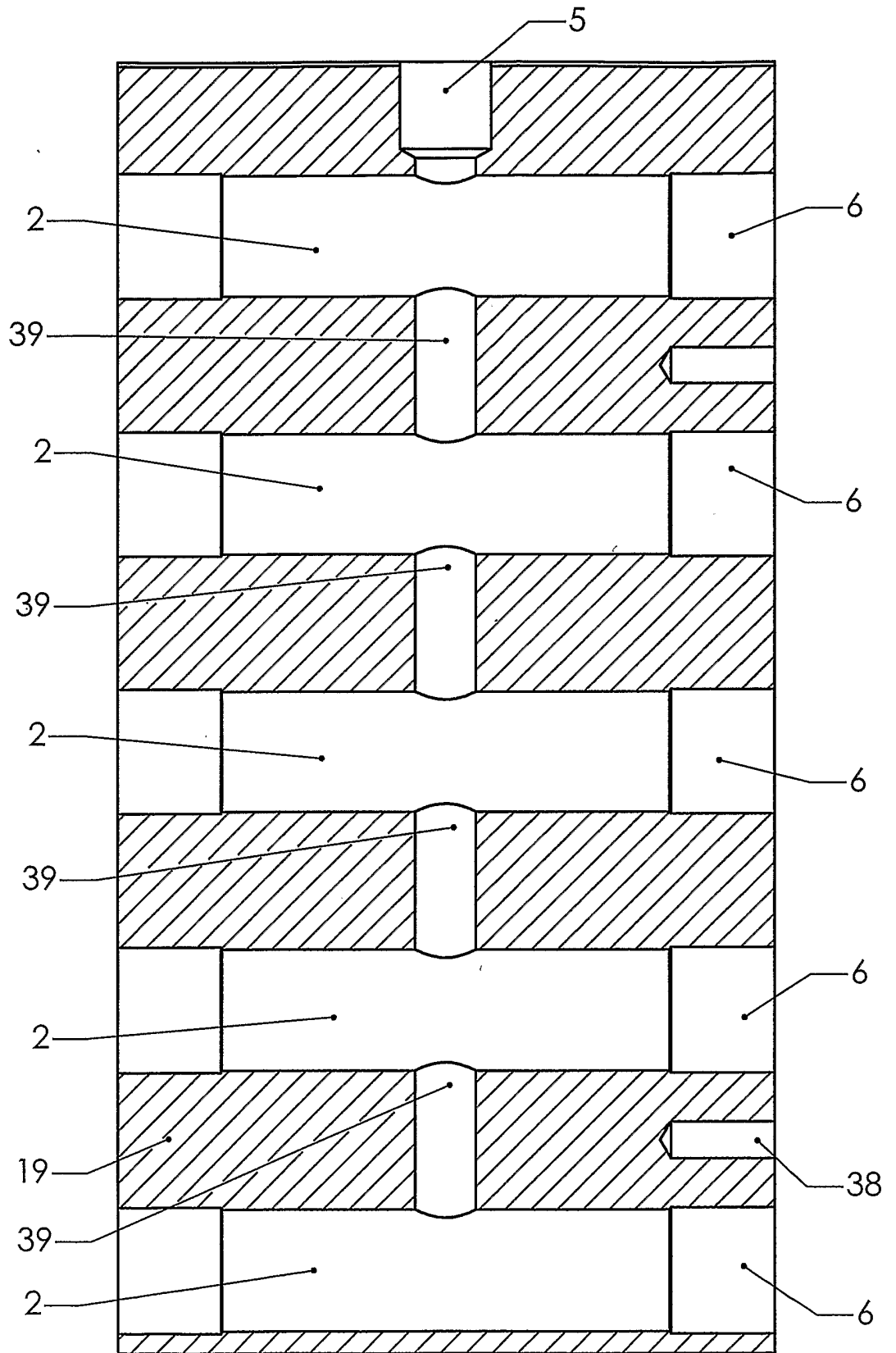

FIG. 17

18 / 26

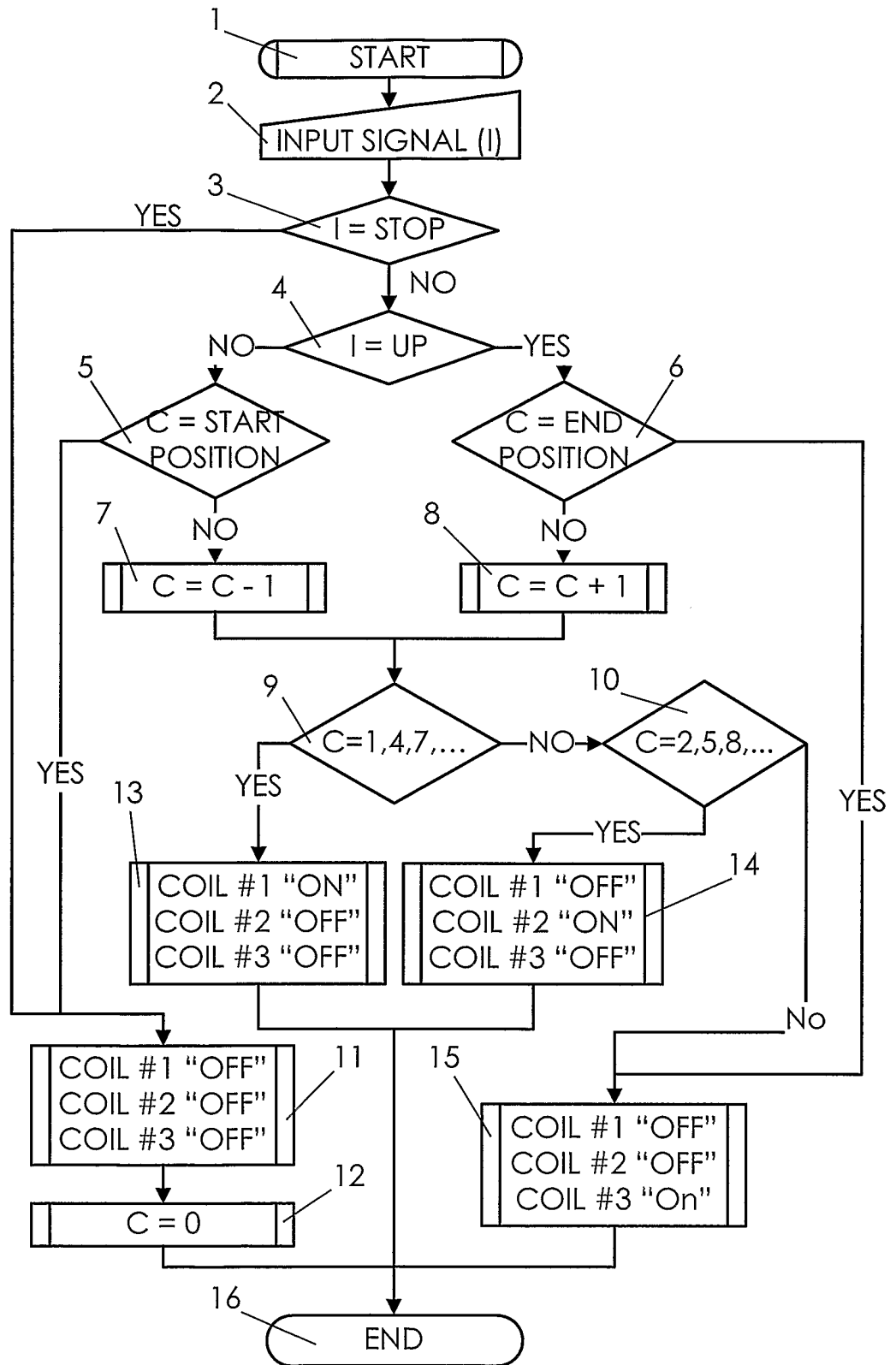

FIG. 18

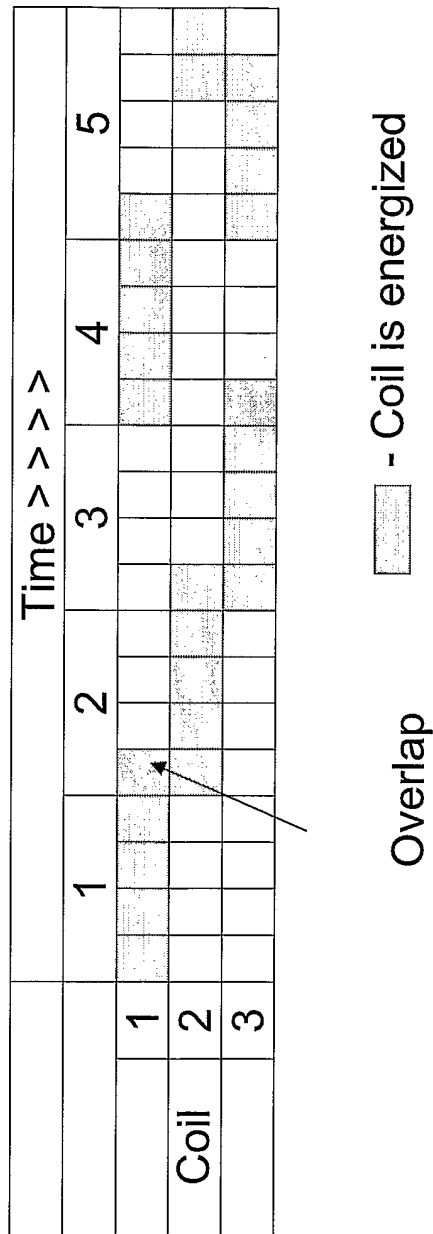

Fig. 19

20 / 26

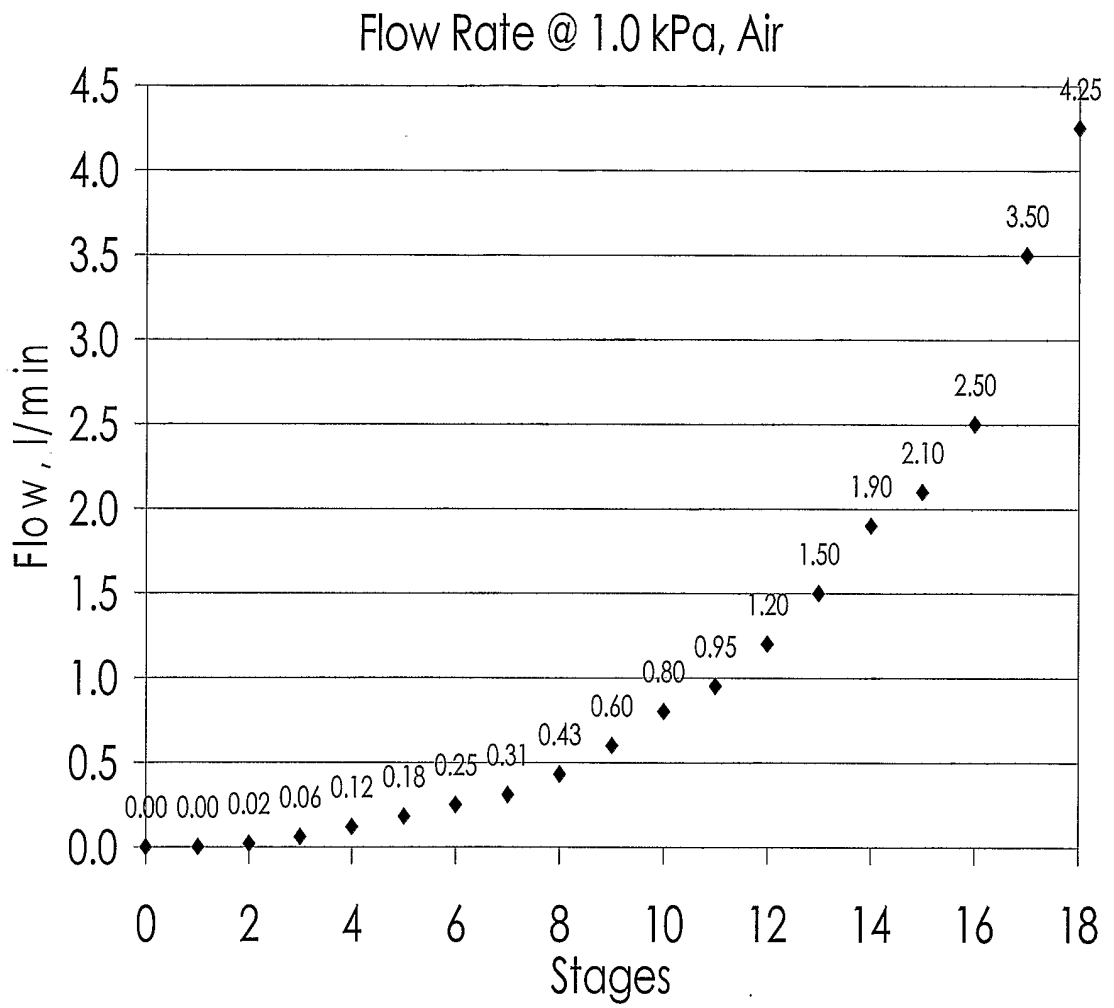

FIG. 20

21 / 26

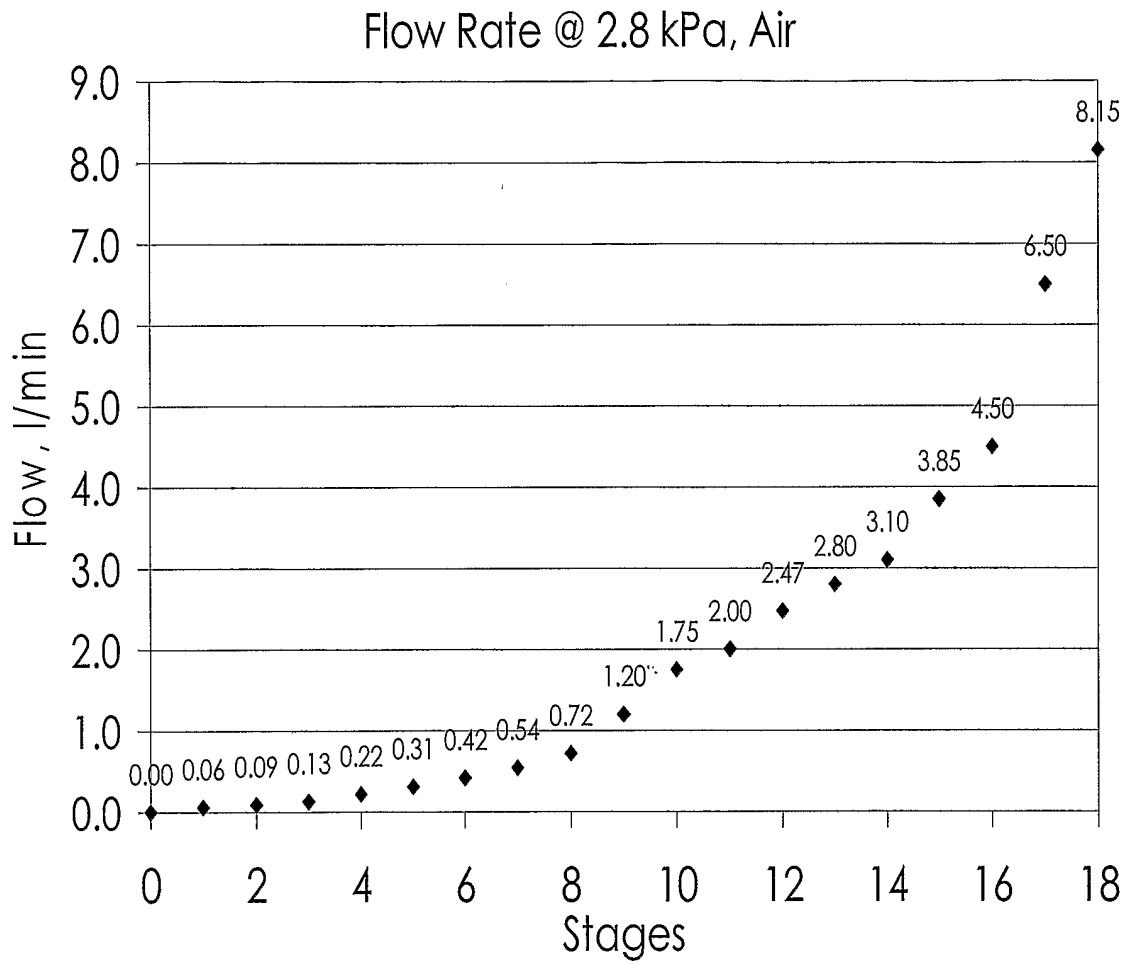

FIG. 21

22 / 26

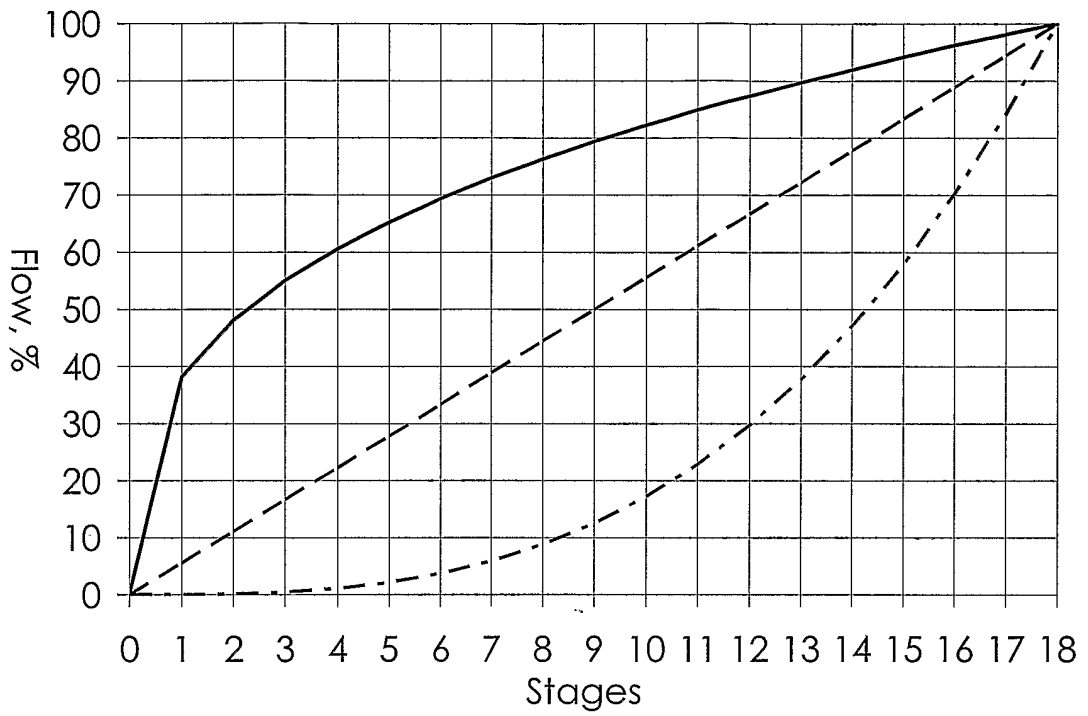

FIG. 22

23 / 26

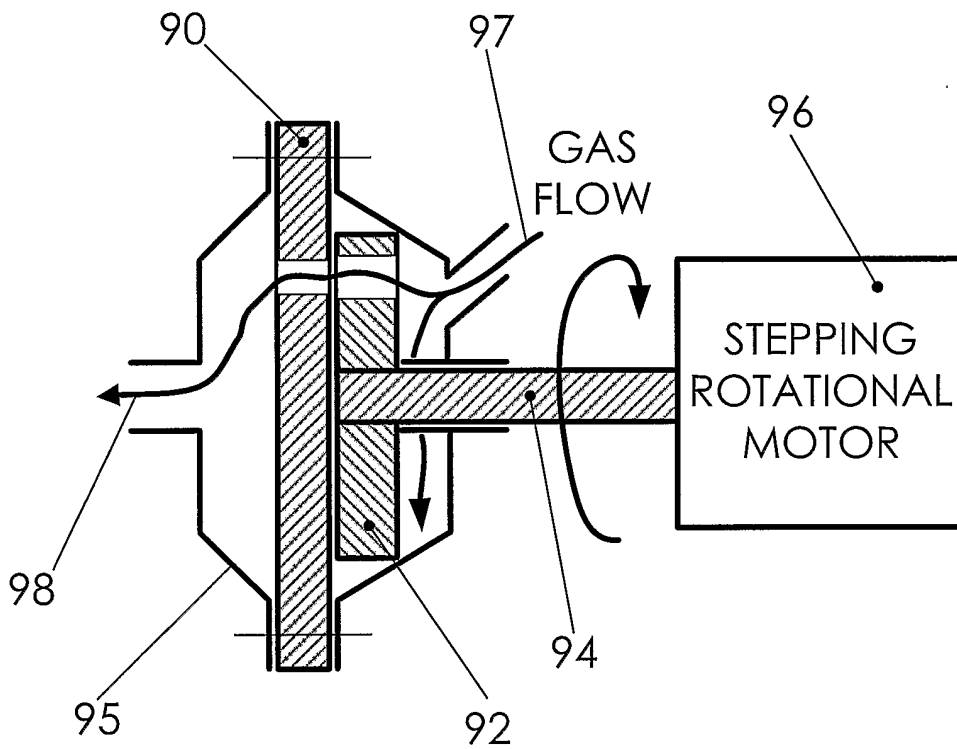

FIG. 23

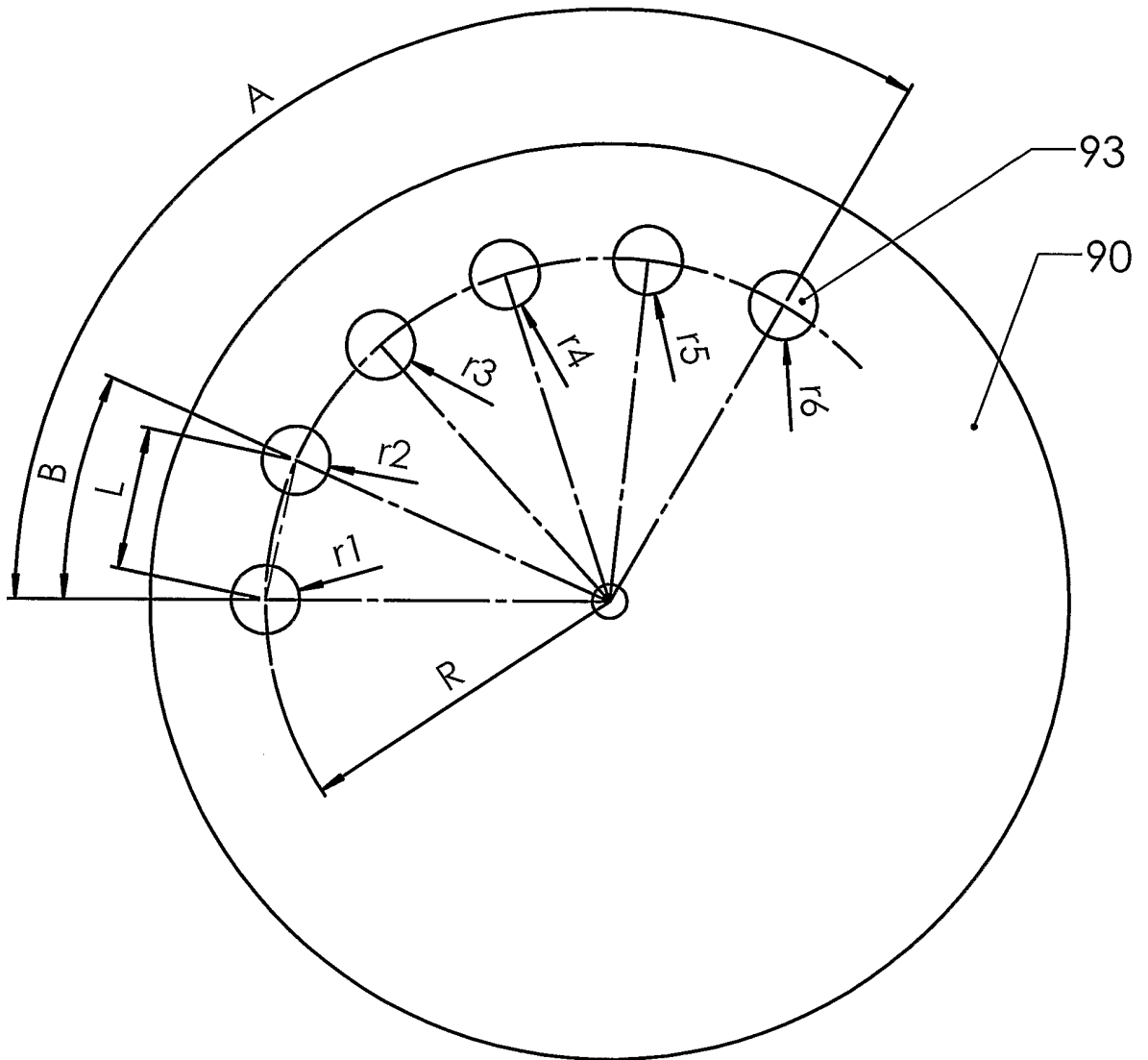

FIG. 24

25 / 26

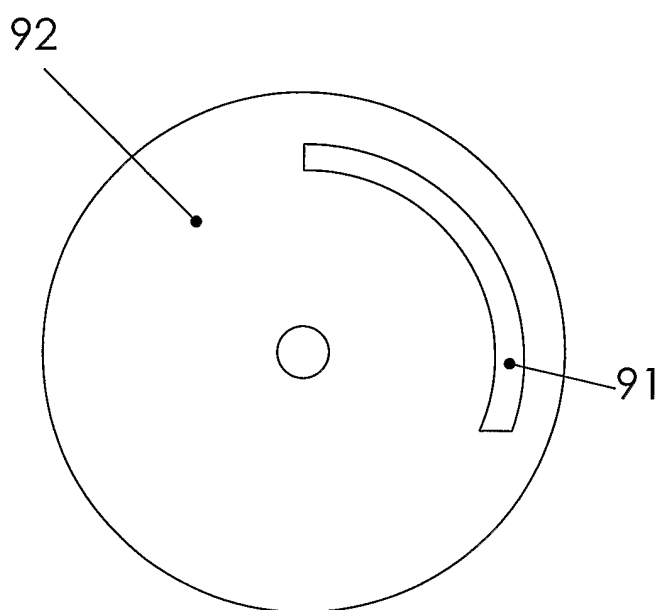

FIG. 25

26 / 26

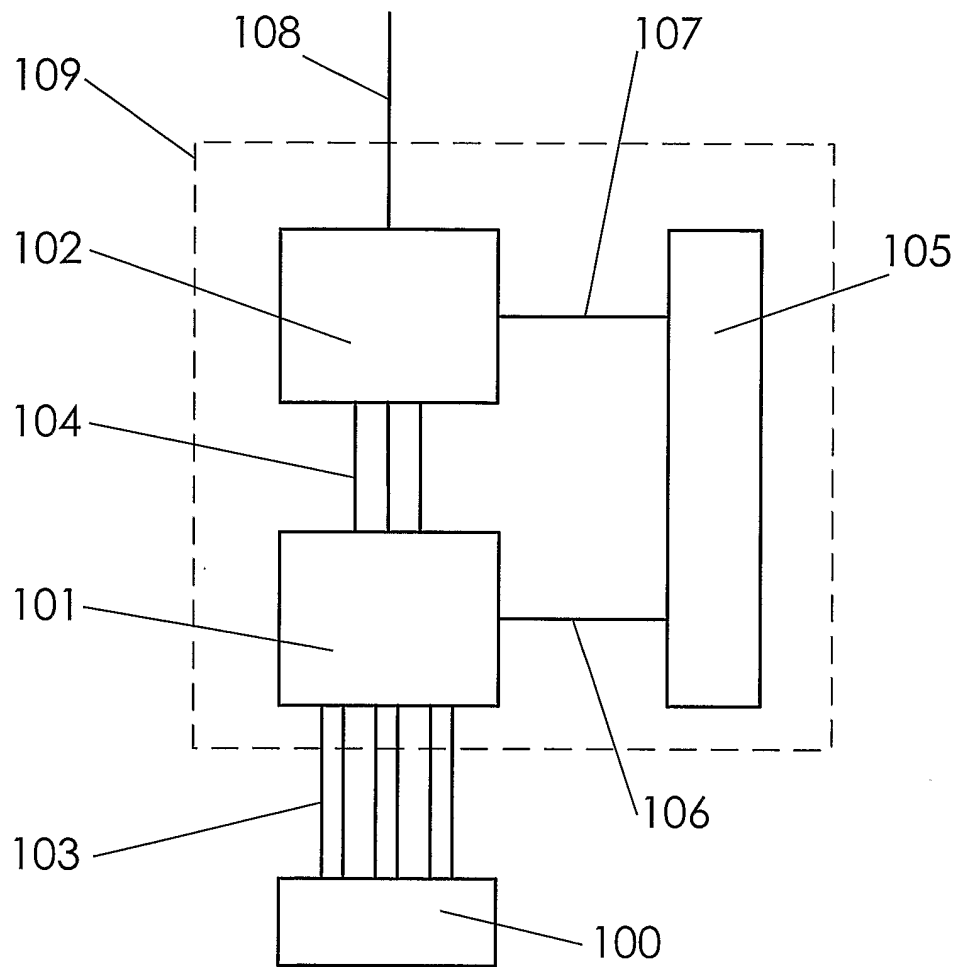
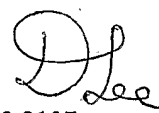

FIG. 26

INTERNATIONAL SEARCH REPORT

International application No.

PCT/NZ2005/000135

A. CLASSIFICATION OF SUBJECT MATTER Int. Cl. ⁷ : F16K 11/07, 31/06, 31/04, 3/26, 3/32, 3/34, 3/24 According to International Patent Classification (IPC) or to both national classification and IPC		
B. FIELDS SEARCHED Minimum documentation searched (classification system followed by classification symbols) Documentation searched other than minimum documentation to the extent that such documents are included in the fields searched Electronic data base consulted during the international search (name of data base and, where practicable, search terms used) Derwent file dwpi: F16K 11/07, 31/06, 31/04, 3/26, 3/32, 3/34, 3/24; ECLA F16K 31/06 B4/D, 11/07D + Keywords, spool, index, step, increment, and the like.		
C. DOCUMENTS CONSIDERED TO BE RELEVANT		
Category*	Citation of document, with indication, where appropriate, of the relevant passages	Relevant to claim No.
X, Y	WO 1994/019612 A (KANG) 1 September 1994. All document.	1-11 12-25
Y	WO 1996/008656 A (STURMAN) 21 March 1996. All document.	1-11
X, Y	GB 2325725 A (SMITHS INDUSTRIES PLC) 2 December 1998. All document.	1-3 4-11
X, Y	EP 1158230 A (EATON CORPORATION) 28 November 2001. All document.	1-3 4
X	EP 1277996 A (BOTTERO SpA) 22 January 2003. All document.	1-3
Y	EP 412212 A (SIEMENS AG) 13 February 1991. All document.	1-4, 6
X	EP 766030 B (SMC CORPORATION) 5 December 2001. All document.	1-3
<input type="checkbox"/> Further documents are listed in the continuation of Box C <input checked="" type="checkbox"/> See patent family annex		
* Special categories of cited documents: "A" document defining the general state of the art which is not considered to be of particular relevance "E" earlier application or patent but published on or after the international filing date "L" document which may throw doubts on priority claim(s) or which is cited to establish the publication date of another citation or other special reason (as specified) "O" document referring to an oral disclosure, use, exhibition or other means "P" document published prior to the international filing date but later than the priority date claimed	"T" later document published after the international filing date or priority date and not in conflict with the application but cited to understand the principle or theory underlying the invention "X" document of particular relevance; the claimed invention cannot be considered novel or cannot be considered to involve an inventive step when the document is taken alone "Y" document of particular relevance; the claimed invention cannot be considered to involve an inventive step when the document is combined with one or more other such documents, such combination being obvious to a person skilled in the art "&" document member of the same patent family	
Date of the actual completion of the international search 12 August 2005	Date of mailing of the international search report 19 AUG 2005	
Name and mailing address of the ISA/AU AUSTRALIAN PATENT OFFICE PO BOX 200, WODEN ACT 2606, AUSTRALIA E-mail address: pct@ipaustalia.gov.au Facsimile No. (02) 6285 3929	Authorized officer <div style="text-align: center;">  DAVID LEE Telephone No : (02) 6283 2107 </div>	

INTERNATIONAL SEARCH REPORT

Information on patent family members

International application No.

PCT/NZ2005/000135

This Annex lists the known "A" publication level patent family members relating to the patent documents cited in the above-mentioned international search report. The Australian Patent Office is in no way liable for these particulars which are merely given for the purpose of information.

Patent Document Cited in Search Report	Patent Family Member		
WO 9419612	AU	36490/93	
WO 9608656	AU	22410/95	AU 35960/95
	CA	2265497	CN 1251638
	EP	0795088	EP 0925439
	GB	2301655	GB 2308175
	HK	1012694	US 5598871
	US	6308690	US 6557506
	US	2002023625	US 2002023626
	WO	9811334	WO 9527865
GB 2325725	EP	0879979	EP 1258663
EP 1158230	AU	43840/01	BR 0102818
	JP	2002013661	US 6386220
EP 1277996	IT	TO20010700	JP 2003090445
	US	2003034077	US 6832631
EP 0412212	NO	903453	
EP 0766030	JP	9089142	US 5785299
Due to data integration issues this family listing may not include 10 digit Australian applications filed since May 2001.			
END OF ANNEX			