



## INTERNATIONAL APPLICATION PUBLISHED UNDER THE PATENT COOPERATION TREATY (PCT)

(51) International Patent Classification <sup>6</sup>:

F16L 37/252

A1

(11) International Publication Number:

WO 96/21119

(43) International Publication Date:

11 July 1996 (11.07.96)

(21) International Application Number: PCT/IB95/00752

(22) International Filing Date: 11 September 1995 (11.09.95)

(30) Priority Data:

08/367,420

30 December 1994 (30.12.94) US

(71) Applicant: VALLEYLAB, INC. [US/US]; 5920 Longbow Drive, Boulder, CO 80301 (US).

(72) Inventors: PAGE, Jon, P.; 1632 Dover Street, Broomfield, CO 80020 (US). STODDARD, Robert, B.; 993 Arapahoe Circle, Louisville, CO 80027 (US).

(74) Agents: SPIEGEL, Allen, J. et al.; Pfizer Inc., 235 East 42nd Street, New York, NY 10017 (US).

(81) Designated States: AU, CA, JP, European patent (AT, BE, CH, DE, DK, ES, FR, GB, GR, IE, IT, LU, MC, NL, PT, SE).

Published

With international search report.

(54) Title: BAYONET CONNECTOR FOR SURGICAL HANDPIECE

## (57) Abstract

A connection of first and second members (11 and 12) wherein each has a body and a connecting end with an inner surface (17) so the second connecting end (19) has an outer surface (20) shaped for telescoping into the inner surface (17) of the first connecting end (16). A shoulder (21) is located on the second member (12) and a groove (22) is in the outer surface (20) of the second connecting end (19). A raised nub (23) on the inner surface (17) of the first connecting end (16) is radially inward to engage the groove (22). An elastomeric gasket (13) is positioned to bear against the shoulder (21) and be compressed between the first and second bodies. An engaging trough (24) in the groove (22) holds the first connecting end (16) against the shoulder (21) with the nub against the groove (22) by the compression force of the gasket (13). An indexing trough (25) in the groove (22) positioned along the groove (22) beyond the engaging trough (24) allows the nub to follow therethrough and slightly compress the gasket (13) thus giving the user a tactile indication that it has been rotated beyond the engaging trough (24). A method for fluid tight attachment of members (11 and 12) of a medical device has steps including the connection of the first and second members (11 and 12) with ends by telescoping the ends. Locating a groove (22) for operating the groove (22) as a cam (14) and locating a raised nub (23) of material on the inner surface (17) of the first connecting end (16) for positioning the raised nub (23) to engage the groove (22) for operating the raised nub (23) as a follower of the cam (14) are steps. Compressing a gasket (13) seal between the first connecting end (16) and the shoulder (21) while making the gasket (13) seal from an elastomeric material is a step. Positioning an engaging trough (24) in the groove (22) to hold the first and second connecting ends (19) against each other is a step. Positioning an indexing trough (25) in the groove (22) so when the nub is rotatably forced past the engaging trough (24) it will further compress the first end against the gasket (13) is a step.

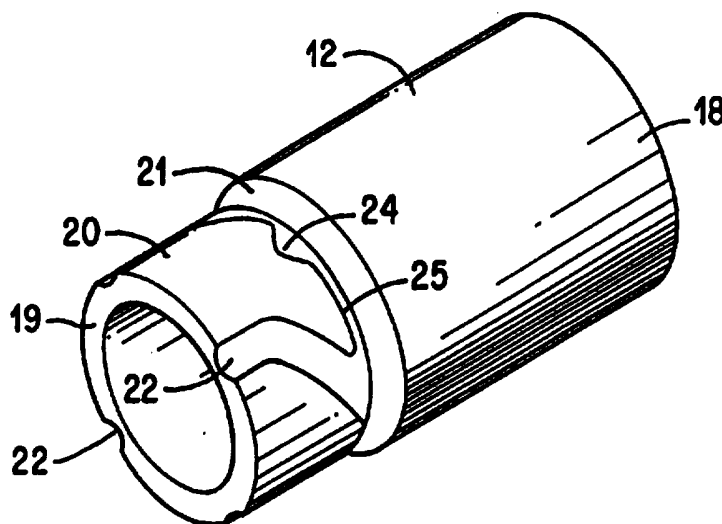

**FOR THE PURPOSES OF INFORMATION ONLY**

Codes used to identify States party to the PCT on the front pages of pamphlets publishing international applications under the PCT.

AM	Armenia	GB	United Kingdom	MW	Malawi
AT	Austria	GE	Georgia	MX	Mexico
AU	Australia	GN	Guinea	NE	Niger
BB	Barbados	GR	Greece	NL	Netherlands
BE	Belgium	HU	Hungary	NO	Norway
BF	Burkina Faso	IE	Ireland	NZ	New Zealand
BG	Bulgaria	IT	Italy	PL	Poland
BJ	Benin	JP	Japan	PT	Portugal
BR	Brazil	KE	Kenya	RO	Romania
BY	Belarus	KG	Kyrgyzstan	RU	Russian Federation
CA	Canada	KP	Democratic People's Republic of Korea	SD	Sudan
CF	Central African Republic	KR	Republic of Korea	SE	Sweden
CG	Congo	KZ	Kazakhstan	SG	Singapore
CH	Switzerland	LI	Liechtenstein	SI	Slovenia
CI	Côte d'Ivoire	LK	Sri Lanka	SK	Slovakia
CM	Cameroon	LR	Liberia	SN	Senegal
CN	China	LT	Lithuania	SZ	Swaziland
CS	Czechoslovakia	LU	Luxembourg	TD	Chad
CZ	Czech Republic	LV	Latvia	TG	Togo
DE	Germany	MC	Monaco	TJ	Tajikistan
DK	Denmark	MD	Republic of Moldova	TT	Trinidad and Tobago
EE	Estonia	MG	Madagascar	UA	Ukraine
ES	Spain	ML	Mali	UG	Uganda
FI	Finland	MN	Mongolia	US	United States of America
FR	France	MR	Mauritania	UZ	Uzbekistan
GA	Gabon			VN	Viet Nam

5

**BAYONET CONNECTOR FOR SURGICAL HANDPIECE**

10           1.     Field of the Invention This invention relates to an improved connector for attaching two members of a medical instrument to form a passage, where the members are substantially sealed to prevent fluid leakage in the attachment. More particularly, the connector provides tactile feedback to confirm proper seating of the members, and an indexing feature to prevent overtorquing the connection.

15           2.     Background of the Disclosure Certain medical devices must be disassembled after each surgical procedure for purposes of inspection, cleaning and sterilization. For example, the handpiece of an ultrasonic aspirator must be disassembled and handled according to certain procedures in order to assure that it will be safe and sterile for the next surgical procedure. Often these surgical devices  
20 are expensive to replace. Therefore it is desirable to have simplified assembly and disassembly procedures in order to avoid damage due to mishandling. Also, a simplified assembly procedure will help assure that the equipment will be properly prepared for use in the operating room.

Repeated assembly and disassembly of a connector in a medical device will  
25 expose the connector to stress from possible overtorquing, particularly where threaded connections or the equivalent are used. The danger in exposing a medical device to high stress is that cracks may develop, which if not detected could pose a risk, e.g. malfunctioning equipment. This is particularly a problem where the connection must be fluid tight, as even small cracks may allow fluid to seep and  
30 pose a risk of injury to a patient.

Special tools can be used to prevent overtorquing, such as calibrated torque wrenches. However, these tools are subject to loss and becoming out of adjustment. Each special tool that is required for assembly of the medical device adds to the cost and complexity of the assembly procedure.

35           Another disadvantage of threaded connections is that the threads may become crossed during initial assembly. If not detected, cross-threading could result in the components not seating properly against each other. Where the attachment is to be fluid tight, poor seating represents a failure that might leak. Tactile feedback

is often not available to let the assembler know when the members are properly seated.

Bayonet type connectors have been used to overcome some of the drawbacks of a threaded connectors in medical devices. U.S. patent 4,737,148 discloses a fluid  
5 T coupling comprising a through fluid flow path and an intersecting vent path. The vent path has a filter that is integrally molded with the bayonet connector to be received by an aspirator through path to control the level of vacuum communicated to an irrigation aspiration handpiece during eye surgery.

Patent application DE 2461271 discloses a surgical cannula with a sleeve  
10 arranged behind a needle end for connecting to an injection nozzle. The inner space of the sleeve has a connection section for forming a joint of the screw or bayonet type between the sleeve and the injection nozzle.

Patent application CH 632147 discloses a saliva extractor for use in a dental surgery having a suction body and pipe movably coupled together. The two can be  
15 arranged to engage together by a bayonet coupling or the pipe can be crimped or expanded at the end. No apparent sealing or resilient locking is apparent.

U.S. patent 4,494,555 has a surgical instrument for taking skin samples in which a barrel and an end fitting are connected by a bayonet coupling and a spindle and rotor sleeve are connected by a similar second bayonet coupling. This provides  
20 for easy disconnection of the barrel and end fitting, thus allowing the fitting and tool to be sterilized separately.

Gasket seals have also been used in connectors for medical devices, and in particular for connections where a fluid tight seal is desired. U.S. patent 3,076,904 discloses an acoustically vibrated material cutting and removing device which  
25 incorporates a gasket seal in a connection between a vibrator element and a tubular retainer. However, the gasket seal is not integral with a bayonet connector.

None of the disclosures above teaches the specific geometry of the present mechanism. In particular, none of the medical instruments disclosed above has a fluid tight bayonet connector which provides the additional features of tactile  
30 feedback and over torque protection by means of indexed rotation after seating.

### **SUMMARY OF THE INVENTION**

This invention relates to an improved connector for medical devices where a fluid tight connection is desired between two members. A bayonet style connection is used where the improvements over previous designs include tactile feedback and  
5 overtorque protection. A gasket provides a fluid tight seal as well as a restoring force. Overtorquing the connecting members is prevented in this design by the use of an indexed cam pattern that increases the compression of the resilient gasket and the connection when the members are rotated beyond the properly seated position. A connection apparatus for fluid tight attachment of members of a medical device  
10 preferably has a first member having a first body and a first connecting end. The first connecting end may have an inner surface. A second member may include a second body and a second connecting end. The second connecting end preferably has an outer surface shaped for telescoping into the inner surface of the first connecting end. A shoulder might be located on the second member. A groove is  
15 preferably in the outer surface of the second connecting end. A raised nub of material on the inner surface of the first connecting end could preferably be positioned radially inward to engage the groove. A gasket positioned preferably to bear against the shoulder and be compressed between the first body and the second body. It is preferred that, the gasket be made from an elastomeric material. An  
20 engaging trough in the groove may be positioned along the groove to properly hold the first connecting end against the second connecting end. The engaging trough is preferably shaped to stably hold the nub against the groove by the compression force of the gasket. An indexing trough in the groove is preferably positioned along the groove beyond the engaging trough. The indexing trough could be shaped to  
25 allow the nub to follow the indexing trough in a manner that will increase compression on the gasket by further increasing the compression between the first connecting end and the shoulder.

The inner surface preferably has more than one raised nub arranged radially and symmetrically about the first connecting end. The outer surface likewise has  
30 more than one groove arranged radially and symmetrically about the second connecting end. Each raised nub may be positioned to engage with each groove. The grooves might be connected together such that the indexing trough of each groove will guide the raised nubs to engage the next groove. The inner surface could

have more than one raised nub arranged radially and asymmetrically about the first connecting end. The outer surface can have more than one groove arranged radially and asymmetrically about the second connecting end so each raised nub may be positioned to engage with each groove.

- 5           A connection apparatus for fluid tight attachment of members of a medical device may have a first member with a first body and a first connecting end. The first connecting end could have an inner surface. A second member might include a second body and a second connecting end so that the second connecting end has an outer surface shaped for telescoping into the inner surface of the first connecting
- 10   end. A shoulder is located on the second member. A groove is preferably in the inner surface of the first connecting end. A raised nub of material on the outer surface of the second connecting end is preferably positioned radially inward to engage the groove. A gasket positioned to bear against the shoulder may be compressed between the first body and the second body. That gasket might be
- 15   made from an elastomeric material. An engaging trough in the groove is preferably positioned along the groove to properly hold the first connecting end against the shoulder so the engaging trough is shaped to stably hold the nub against the groove by the compression force of the gasket. An indexing trough in the groove is preferably positioned along the groove beyond the engaging trough. It is desired
- 20   that, the indexing trough be shaped to allow the nub to follow the indexing trough in a manner that will increase compression on the gasket by further loading the first connecting end against the shoulder.

- The outer surface may have more than one raised nub arranged radially and symmetrically about the second connecting end. The inner surface could have more
- 25   than one groove arranged radially and symmetrically about the first connecting end and each raised nub is then preferably positioned to engage with each groove. The grooves can be connected together such that the indexing trough of each groove will guide the raised nubs to engage the next groove. The outer surface can include more than one raised nub arranged radially and asymmetrically about the second
- 30   connecting end. The inner surface could desirably have more than one groove arranged radially and asymmetrically about the first connecting end so each raised nub might be positioned to engage with each groove.

A method for fluid tight attachment of members of a medical device may have steps including having a first member with a first connecting end and the first connecting end having an inner surface. Having a second member with a second connecting end perhaps for telescoping the second connecting end into the inner surface of the first connecting end is another step. Locating a groove in the outer surface of the second connecting end for operating the groove as a cam is a further step. Locating a raised nub of material on the inner surface of the first connecting end for positioning the raised nub to engage the groove and for operating the raised nub as a follower for the cam is yet another preferred step. Compressing a gasket seal between the first connecting end and the shoulder while making the gasket seal from an elastomeric material may be a desired step. Positioning an engaging trough in the groove so that the engaging trough is preferably positioned along the groove to properly hold the first connecting end against the second connecting end. The method might include the step of shaping the engaging trough to stably hold the nub against the groove by the compression force of the gasket. Positioning an indexing trough in the groove whereby the indexing trough can be positioned along the groove such that when the nub is rotatably forced past the engaging trough, the nub will follow the indexing trough in a manner that will separate the first connecting end from the second connecting end.

The method also includes the steps of arranging more than one raised nub radially and symmetrically about the first connecting end and arranging more than one groove radially and symmetrically about the second connecting end, and positioning each raised nub to engage with each groove. The method could further include the step of connecting the grooves together such that the indexing trough of each groove will guide the raised nubs to engage the next groove. The method may desirably have the steps of arranging more than one raised nub radially and asymmetrically about the first connecting end and arranging more than one groove radially and asymmetrically about the second connecting end, and positioning each raised nub to engage with each groove.

A method for fluid tight attachment of members of a medical device could have steps including having a first member with a first connecting end wherein the first connecting end having an inner surface. Having a second member with a second connecting end and telescoping the second connecting end into the inner

surface of the first connecting end are additional steps. Locating a groove in the inner surface of the first connecting end and the groove operating as a cam are another desired steps. Locating a raised nub of material on the outer surface of the second connecting end and positioning the raised nub to engage the groove while  
5 operating the raised nub as a follower for the cam are preferred steps. Compressing a gasket seal between the first connecting end and the shoulder and making the gasket seal from an elastomeric material can be some steps, if preferred. Positioning an engaging trough in and along the groove to properly hold the first connecting end against the shoulder and shaping the engaging trough to stably hold the nub against  
10 the groove by the compression force of the gasket are more steps. Positioning an indexing trough in and along the groove such that when the nub is rotatably forced past the engaging trough, the nub will follow the indexing trough in a manner that will retain the first connecting end against the shoulder to a slightly greater degree are steps.

15 The method might include the steps of arranging more than one raised nub radially and symmetrically about the second connecting end, arranging more than one groove radially and symmetrically about the first connecting end, and positioning each raised nub to engage with each groove. The method can have the step of connecting the grooves together such that the indexing trough of each groove will  
20 guide the raised nubs to engage the next groove. The method thereof might have the steps of arranging more than one raised nub radially and asymmetrically about the second connecting end, arranging more than one groove radially and asymmetrically about the first connecting end, and positioning each raised nub to engage with each groove.

25

#### **BRIEF DESCRIPTION OF THE DRAWINGS**

Figure 1 is a perspective view of one member of a medical device having a connecting end with an outer surface having grooves.

Figure 2 is a schematic view in partial cross-section of one embodiment of the  
30 connection apparatus where both connecting ends are in a separated configuration.

Figure 3 is a schematic view in partial cross-section of one embodiment of the connection apparatus where both connecting ends are in a connected configuration.



Figure 4 is a schematic view in partial cross-section of an alternative embodiment of the connection apparatus showing both connecting ends in the connected configuration.

Figure 5 is a schematic view in partial cross-section of the alternative  
5 embodiment of the connection apparatus showing both connecting ends in a separated configuration.

Figure 6 is a partial cross-section of a connecting end taken through the axis  
6-6.

Figure 7 is a partial cross-section of a connecting end taken through the axis  
10 7-7.

Figure 8 is a schematic view in partial cross-section of another alternative embodiment of the connection apparatus showing both connecting ends in a separated configuration.

Figure 9 is a partial cross-section of a connecting end taken through the axis  
15 9-9 of Figure 8.

#### **DETAILED DESCRIPTION OF THE INVENTION**

For connecting sections of medical devices with or without the connection being fluid tight a bayonet style joint is used wherein tactile feedback and overtorque  
20 protection is provided. The functions of the fluid tight seal and a restoring force are provided by a resilient seal. Overtorquing the connection is prevented with an escape route wherever the sections are rotated beyond their properly seated position. A connection apparatus for fluid tight attachment of first and second members 11 and 12 of any medical device has the first member 11 with its first body 15 and a  
25 first connecting end 16. The first connecting end 16 has an inner surface 17. The second member 12 includes a second body 18 and a second connecting end 19 with a distal face. The second connecting end 19 has an outer surface 20 shaped for a telescoping fit into and within the inner surface 17 of the first connecting end 16. A shoulder 21 located on the second member 12 in Figure 5 at the junction between  
30 the corresponding first body 15 or second body 18 and the corresponding first connecting end 16 and the shoulder 21 is provided. A groove 22 is in the outer surface 20 of the second connecting end 19. A raised nub 23 of material on the inner surface 17 of the first connecting end 16 is positioned to extend from the inner

surface 17 radially inward to engage the groove 22. A gasket 13 positioned to bear against the shoulder 21 and be compressed between the first body 15 and the second body 18 as the fluid tight seal. The gasket 13 is made from an elastomeric material, preferably silicone having a low durometer of about 55A. An engaging  
5 trough 24 in the groove 22 is positioned along the groove 22 to properly hold the first connecting end 16 against the shoulder 21. The engaging trough 24 is shaped to stably hold the nub 23 against the groove 22 due to the force supplied by the compressed gasket 13.

An indexing trough 25 in the groove 22 is positioned along the groove 22  
10 beyond the engaging trough 24. The indexing trough 25 is shaped to allow the nub 23 to follow the indexing trough 25 in a manner that will retain the compression on the gasket 13 by at least slightly compressing the first connecting end 16 against shoulder 21 at a degree which the user can recognize. Most importantly, the slight additional compression does not over stress either first connecting body 15 or the  
15 second connecting body 18.

In one alternative embodiment shown in Figure 7, the inner surface 17 has more than one raised nub 23 so that each is arranged to extend radially from the inner surface 17 and symmetrically about the first connecting end 16. The outer surface 20 likewise has more than one groove 22, see Figure 6 arranged radially and  
20 symmetrically about the second connecting end 19. Each raised nub 23 is thus positioned to engage with each groove 22. The grooves 22 are connected together such that the indexing trough 25 of each groove 22 will guide the raised nubs 23 extending thereinto for engagement with the next groove 22 thereafter when the members 11 and 12 are rotated relative to one another.

25 If the positions of the respective nubs 23 and grooves 22 are not symmetrical then a one position connection for the members 11 and 12 is provided. The inner surface 17 in one embodiment has more than one raised nub 23 extending therefrom and positioned radially and asymmetrically there on and about the first connecting end 16; the outer surface 20 for mating therewith has more than one groove 22  
30 arranged radially and asymmetrically therein and about the second connecting end 19. Each raised nub 23 is thus positioned to engage with its respective groove 22 when the members 11 and 12 are assembled for fluid tight connection.

As an alternate, as shown in Figures 8 and 9, the relationship between the groove 22 and the nub 23 can be reversed. Thus, the groove 22 would be located in the inner surface 17 of the first connecting end 16. The raised nub 23 of material would be on the outer surface 20 of the second connecting end 19 positioned to extend radially outward to engage the groove 22. The gasket 13 remains positioned to bear against the shoulder 21 and is compressed between the first body 15 and the shoulder 21.

The engaging trough 24 in the groove 22 is positioned along the groove 22 to properly hold the first connecting end 16 assembled to the second connecting end 19 because the engaging trough 24 has a shape to stably hold the nub 23 against the groove 22 by the compression force of the gasket 13. The indexing trough 25 of inner surface 17 in this embodiment is part of groove 22 and is positioned along the groove 22 beyond the engaging trough 24. The indexing trough 25 is shaped to allow the nub 23 to follow the indexing trough 25 so as to retain the compression on the gasket 13 by at least slightly increasing the loading so that the rotation past the engaging trough is readily apparent and the first connecting end 16 is against the shoulder 21.

Similarly, the outer surface 20 of the connection apparatus can have more than one raised nub 23 extending therefrom and arranged radially and symmetrically about the second connecting end 19. The inner surface 17 would then have more than one groove 22 position therein and arranged radially and symmetrically about the first connecting end 16 and each raised nub 23 is positioned to permit engagement with each groove. The grooves can be continued to be connected together such that the indexing trough 25 of each groove 22 guides the conjugating raised nubs to engage the next part of the groove 22. If the outer surface 20 includes more than one raised nub 23 extending therefrom and arranged radially and asymmetrically about the second connecting end 19, the inner surface 17 would have more than one groove 22 therein arranged radially and asymmetrically about the first connecting end 16 so each raised nub 23 is positioned to engage with a respective groove 22.

A method for fluid tight attachment of members 11 and 12 of a medical device has steps including having a first member 11 with a first connecting end 16 and the first connecting end 16 having its inner surface 17. Having second member

12 with second connecting end 19 for a telescoping fit between the second connecting end 19 into the inner surface 17 of the first connecting end 16 is another step. Locating groove 22 in the outer surface 20 of the second connecting end 19 for operating the groove 22 as cam 14 is a further step. Locating nub 23 of material  
5 on the inner surface 17 of the first connecting end 16 for positioning the raised nub 23 to engage the groove 22 and for operating the raised nub 23 as a follower for the cam 14 is yet another step when the connecting ends 16 and 19 are brought together as an assembly. Compressing gasket 13 to seal between the first connecting end 16 and the shoulder 21 while making the gasket 13 seal as a resilient  
10 elastomeric material is a step then performed. Positioning engaging trough 24 in the groove 22 so that the engaging trough 24 is located along the groove 22 to properly hold the first connecting end 16 against the shoulder 21. The method has the step of shaping the engaging trough 24 to stably hold the nub 23 against the groove 22 by the compression force of the gasket 13. Positioning indexing trough 25 in the  
15 groove 22 whereby the indexing trough 25 can be located along the groove 22 such that when the nub 23 is rotatably forced past the engaging trough, the nub 23 will follow the indexing trough 25 in a manner that will further compress the first connecting end 16 against the shoulder 21.

The method also includes the steps of arranging more than one raised nub 23  
20 radially and symmetrically about the first connecting end 16 and arranging more than one groove 22 radially and symmetrically about the second connecting end 19, and positioning each raised nub 23 to engage with a respective groove 22. The method could further include the step of connecting the grooves 22 together such that the indexing trough 25 of each groove 22 will guide the raised nubs 23 to engage the  
25 next groove. The method has the steps of arranging more than one raised nub 23 radially and asymmetrically about the first connecting end 16 and arranging more than one groove 22 radially and asymmetrically about the second connecting end 19, and positioning each raised nub 23 to engage with its respective groove 22.

A method for fluid tight attachment of members 11 and 12 of a medical  
30 device could have steps including having first member 11 with its first connecting end 16 wherein the first connecting end 16 has inner surface 17. Having second member 12 with its second connecting end 19 and the step of telescoping, the second connecting end 19 into the inner surface 17 of the first connecting end 16.

## 11.

Locating groove 22 in the inner surface 17 of the first connecting end 16 and the groove 22 operating as cam 14 are other steps. Locating raised nub 23 of material on the outer surface 20 of the second connecting end 19 and positioning the raised nub 23 to engage the groove 22 while operating the raised nub 23 as a follower for the cam 14 are more steps. Compressing gasket 13 to seal between the first connecting end 16 and the shoulder 21 and making the gasket 13 as a seal from an elastomeric material are added steps. Positioning engaging trough 24 in and along the groove 22 to properly hold the first connecting end 16 against the shoulder 21 and shaping the engaging trough 24 to stably hold the nub 23 against the groove 22 by the compression force of the gasket 13 are more steps. Positioning indexing trough 25 in and along the groove 22 such that when the nub 23 is rotatably forced past the engaging trough 24 so the nub 23 will follow the indexing trough 25 in a manner that will indicate to the user that the nub 23 is no longer in the engaging trough when the first connecting end 16 bears against the shoulder 21 to a slightly greater degree is a step.

The method includes the steps of arranging more than one raised nub 23 radially and symmetrically about the second connecting end 19, arranging more than one groove 22 radially and symmetrically about the first connecting end 16, and positioning each raised nub 23 to engage with each groove 22. The method has the step of connecting the grooves 22 together such that the indexing trough 25 of each groove 22 will guide the raised nubs 23 therein to engage the next groove 22. The method thereof has the steps of arranging more than one raised nub 23 radially and asymmetrically about the second connecting end 19, arranging more than one groove 22 radially and asymmetrically about the first connecting end 16, and positioning each raised nub 23 to engage with its respective groove 22.

While a particular configuration has been shown the concept and technique is in its broadest context is the tight interengagement of members 11 and 12 through a connection including compressible gasket 13 as a holding device to keep the nub 23 in the engaging trough 24. A further feature is the ability to not overtorque the connection of the members 11 and 12. The claims hereof which follow seek to protect the expansive or broadest execution of the concept and technique.

**5** **What is claimed is:**

1. A connection apparatus for fluid tight attachment of members 11 and 12 of a medical device, the apparatus comprising:

a first member 11 having a first body 15 and a first connecting end 16, the first connecting end 16 having an inner surface 17;

10                    a second member 12 having a second body 18 and a second  
connecting end 19, the second connecting end 19 having an outer surface 20  
shaped for telescoping into the inner surface 17 of the first connecting end 16;

a shoulder 21 located on the second member 12;

a groove 22 in the outer surface 20 of the second connecting end 19;

15                    a raised nub 23 of material on the inner surface 17 of the first  
connecting end 16, the raised nub 23 positioned radially inward to engage the  
groove 22;

a gasket 13, the gasket 13 positioned to bear against the shoulder 21,  
the gasket 13 to be compressed between the first body 15 and the second body 18,  
20 the gasket 13 made from an elastomeric material;

an engaging trough 24 in the groove 22, the engaging trough 24 positioned along the groove 22 to properly hold the first connecting end 16 against the second connecting end 19, the engaging trough 24 shaped to stably hold the nub against the groove 22 by the compression force of the gasket 13;

an indexing trough 25 in the groove 22, the indexing trough 25 positioned along the groove 22 beyond the engaging trough 24, the indexing trough 25 shaped to allow the nub to follow the indexing trough 25 in a manner that will increase compression on the gasket 13 by further loading the first connecting end 16 against the shoulder 21.

30            2. The apparatus of Claim 1 wherein the inner surface 17 has more than one raised nub 23 arranged radially and symmetrically about the first connecting end 16, the outer surface 20 has more than one groove 22 arranged radially and symmetrically about the second connecting end 19, and each raised nub 23 is positioned to engage with each groove 22.

35            3. The apparatus of Claim 2 wherein the grooves 22 are connected together  
such that the indexing trough 25 of each groove 22 will guide the raised nubs 23 to  
engage the next groove 22.

4. A connection apparatus for fluid tight attachment of members 11 and 12 of a medical device, the apparatus comprising:

a first member 11 having a first body 15 and a first connecting end 16, the first connecting end 16 having an inner surface 17;

5 a second member 12 having a second body 18 and a second connecting end 19, the second connecting end 19 having an outer surface 20 shaped for telescoping into the inner surface 17 of the first connecting end 16;

a shoulder 21 located on the second member 12;

a groove 22 in the inner surface 17 of the first connecting end 16;

10 a raised nub 23 of material on the outer surface 20 of the second connecting end 19, the raised nub 23 positioned radially inward to engage the groove 22;

a gasket 13, the gasket 13 positioned to bear against the shoulder 21, the gasket 13 to be compressed between the first body 15 and the second body 18, 15 the gasket 13 made from an elastomeric material;

an engaging trough 24 in the groove 22, the engaging trough 24 positioned along the groove 22 to properly hold the first connecting end 16 against the second connecting end 19, the engaging trough 24 shaped to stably hold the nub against the groove 22 by the compression force of the gasket 13;

20 an indexing trough 25 in the groove 22, the indexing trough 25 positioned along the groove 22 beyond the engaging trough 24, the indexing trough 25 shaped to allow the nub to follow the indexing trough 25 in a manner that will relieve compression on the gasket 13 by at least slightly separating the first connecting end 16 from the second connecting end 19.

25 5. The apparatus of Claim 4 wherein the outer surface 20 has more than one raised nub 23 arranged radially and symmetrically about the second connecting end 19, the inner surface 17 has more than one groove 22 arranged radially and symmetrically about the first connecting end 16, and each raised nub 23 is positioned to engage with each groove 22.

30 6. The apparatus of Claim 5 wherein the grooves 22 are connected together such that the indexing trough 25 of each groove 22 will guide the raised nubs 23 to engage the next groove 22.

7. A method for fluid tight attachment of members 11 and 12 of a medical device, the method including the steps of:

having a first member 11 with a first connecting end 16, the first connecting end 16 having an inner surface 17;

5 having a second member 12 with a second connecting end 19, telescoping the second connecting end 19 into the inner surface 17 of the first connecting end 16;

locating a groove 22 in the outer surface 20 of the second connecting end 19, operating the groove 22 as a cam 14;

10 locating a raised nub 23 of material on the inner surface 17 of the first connecting end 16, positioning the raised nub 23 to engage the groove 22, operating the raised nub 23 as a follower for the cam 14;

compressing a gasket 13 seal between the first connecting end 16 and the shoulder 21, making the gasket 13 seal from an elastomeric material;

15 positioning an engaging trough 24 in the groove 22, the engaging trough 24 positioned along the groove 22 to properly hold the first connecting end 16 against the second connecting end 19, shaping the engaging trough 24 to stably hold the nub against the groove 22 by the compression force of the gasket 13;

positioning an indexing trough 25 in the groove 22, the indexing trough 20 25 positioned along the groove 22 such that when the nub is rotatably forced past the engaging trough 24, the nub will follow the indexing trough 25 in a manner that will further the first connecting end 16 against the gasket 13.

8. The method of Claim 7 including the steps of arranging more than one raised nub 23 radially and symmetrically about the first connecting end 16, arranging 25 more than one groove 22 radially and symmetrically about the second connecting end 19, and positioning each raised nub 23 to engage with each groove 22.

9. A method for fluid tight attachment of members 11 and 12 of a medical device, the method including the steps of:

30 having a first member 11 with a first connecting end 16, the first connecting end 16 having an inner surface 17;

having a second member 12 with a second connecting end 19, telescoping the second connecting end 19 into the inner surface 17 of the first connecting end 16;



locating a groove 22 in the inner surface 17 of the first connecting end 16, the groove 22 operating as a cam 14;

locating a raised nub 23 of material on the outer surface 20 of the second connecting end 19, positioning the raised nub 23 to engage the groove 22,  
5 operating the raised nub 23 as a follower for the cam 14;

compressing a gasket 13 seal between the first connecting end 16 and the shoulder 21, making the gasket 13 seal from an elastomeric material;

positioning an engaging trough 24 in the groove 22, the engaging trough 24 positioned along the groove 22 to properly hold the first connecting end  
10 16 against the gasket 13, shaping the engaging trough 24 to stably hold the nub against the groove 22 by the compression force of the gasket 13;

positioning an indexing trough 25 in the groove 22, the indexing trough 25 positioned along the groove 22 such that when the nub is rotatably forced past the engaging trough 24, the nub will follow the indexing trough 25 in a manner that  
15 will further compress the first connecting end 16 against the gasket 13.

10. The method of Claim 9 including the steps of arranging more than one raised nub 23 radially and symmetrically about the second connecting end 19, arranging more than one groove 22 radially and symmetrically about the first connecting end 16, and positioning each raised nub 23 to engage with each groove  
20 22.

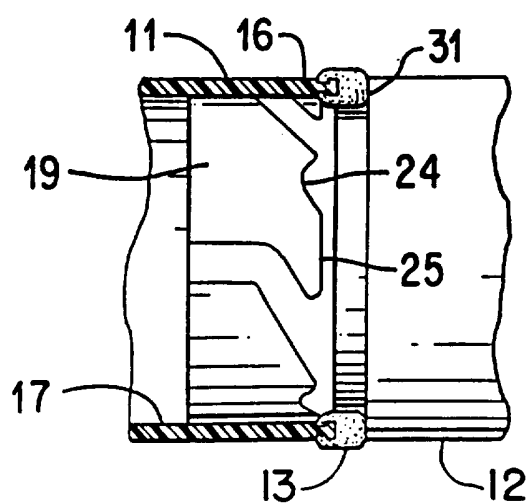
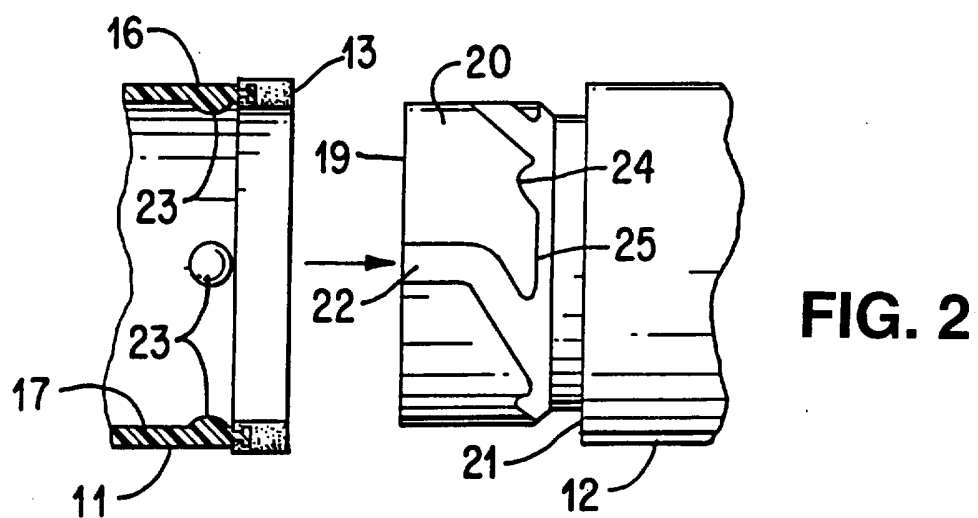
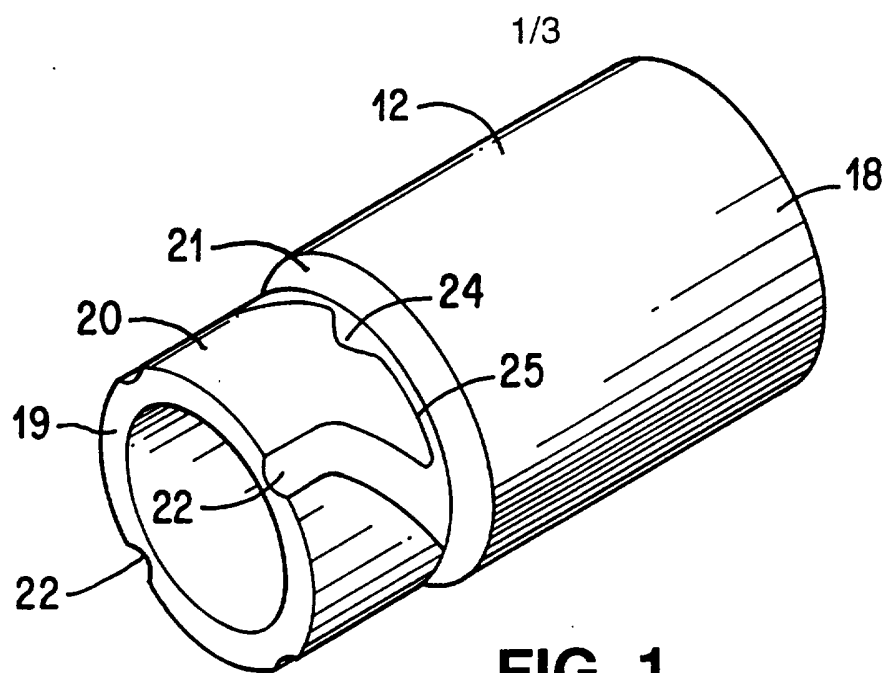

2/3

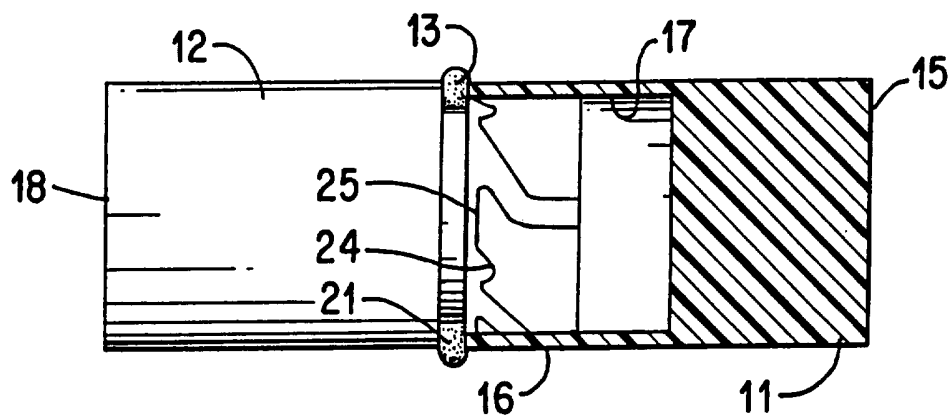

**FIG. 4**

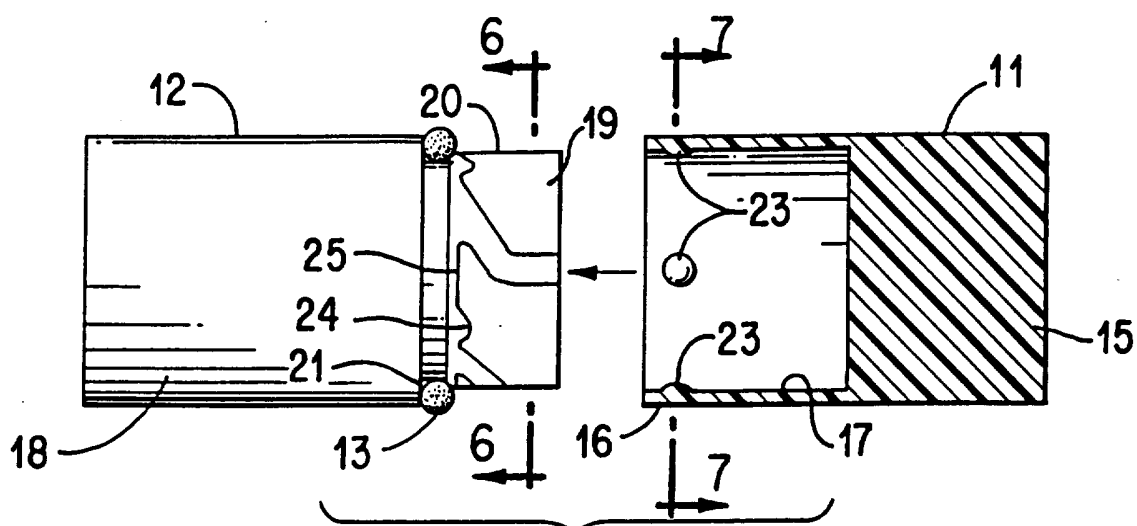

**FIG. 5**

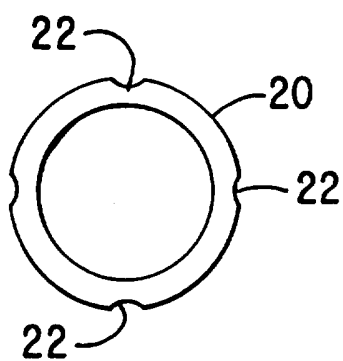

**FIG. 6**

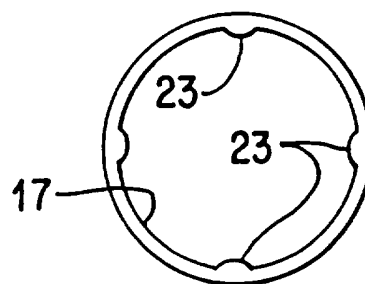

**FIG. 7**

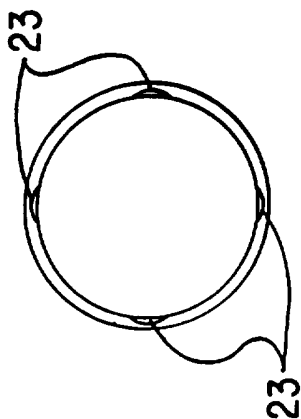

**FIG. 9**

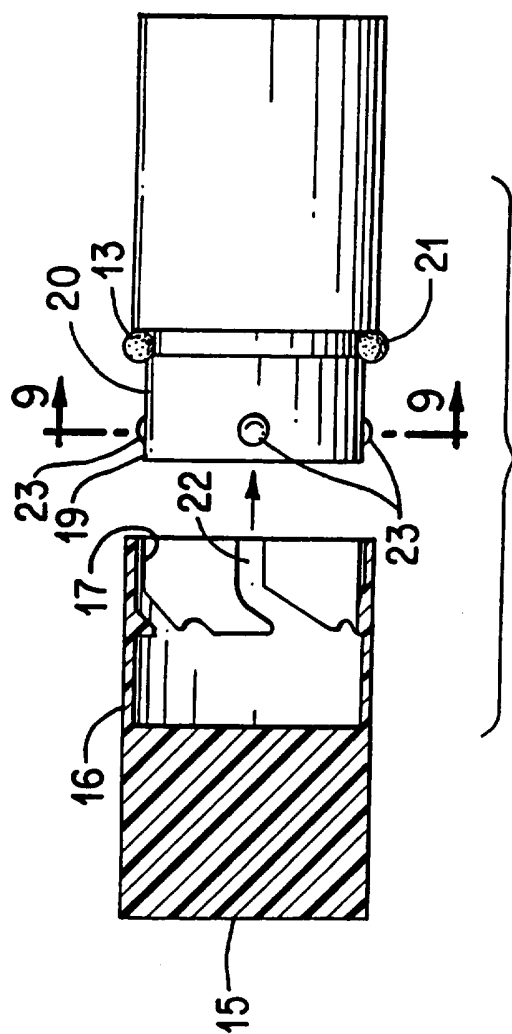

**FIG. 8**

## INTERNATIONAL SEARCH REPORT

International Application No  
PCT/IB 95/00752

A. CLASSIFICATION OF SUBJECT MATTER  
IPC 6 F16L37/252

According to International Patent Classification (IPC) or to both national classification and IPC

## B. FIELDS SEARCHED

Minimum documentation searched (classification system followed by classification symbols)

IPC 6 F16L

Documentation searched other than minimum documentation to the extent that such documents are included in the fields searched

Electronic data base consulted during the international search (name of data base and, where practical, search terms used)

## C. DOCUMENTS CONSIDERED TO BE RELEVANT

Category *	Citation of document, with indication, where appropriate, of the relevant passages	Relevant to claim No
X	GB,A,149 454 (T. P. SALLEY) 20 May 1919 see the whole document ---	1-10
X	US,A,1 622 216 (H. ANLAUF ET AL.) 22 March 1927 see figures 1-4 ---	1-10
Y	US,A,4 306 743 (HINSHAW ET AL.) 22 December 1981 see abstract; claims 1-6; figures 1-7 ---	1-10
Y	US,A,1 490 771 (A. FORTIN ET AL.) 15 April 1924 see the whole document ---	1-10
A	US,A,1 968 075 (A. A. EWALD) 31 July 1934 see figure 3 -----	1

☐ Further documents are listed in the continuation of box C.

☒ Patent family members are listed in annex.

## \* Special categories of cited documents:

- \*A\* document defining the general state of the art which is not considered to be of particular relevance
- \*E\* earlier document but published on or after the international filing date
- \*L\* document which may throw doubts on priority claim(s) or which is cited to establish the publication date of another citation or other special reason (as specified)
- \*O\* document referring to an oral disclosure, use, exhibition or other means
- \*P\* document published prior to the international filing date but later than the priority date claimed

\*T\* later document published after the international filing date or priority date and not in conflict with the application but cited to understand the principle or theory underlying the invention

\*X\* document of particular relevance; the claimed invention cannot be considered novel or cannot be considered to involve an inventive step when the document is taken alone

\*Y\* document of particular relevance; the claimed invention cannot be considered to involve an inventive step when the document is combined with one or more other such documents, such combination being obvious to a person skilled in the art.

\* & \* document member of the same patent family

Date of the actual completion of the international search

11 December 1995

Date of mailing of the international search report

28/12/95

Name and mailing address of the ISA

European Patent Office, P.B. 5818 Patentlaan 2  
NL - 2280 HV Rijswijk  
Tel. (+ 31-70) 340-2040, Tx. 31 651 epo nl,  
Fax (+ 31-70) 340-3016

Authorized officer

Angius, P

# INTERNATIONAL SEARCH REPORT

Information on patent family members

International Application No

PCT/IB 95/00752

Patent document cited in search report	Publication date	Patent family member(s)	Publication date
GB-A-149454		NONE	
US-A-1622216	22-03-27	NONE	
US-A-4306743	22-12-81	NONE	
US-A-1490771	15-04-24	NONE	
US-A-1968075	31-07-34	NONE	