



(11) **EP 2 117 133 A1**

(12) **EUROPEAN PATENT APPLICATION**
published in accordance with Art. 153(4) EPC

(43) Date of publication:
11.11.2009 Bulletin 2009/46

(51) Int Cl.:
H04B 7/26 (2006.01) H04B 17/00 (2006.01)

(21) Application number: **08710339.6**

(86) International application number:
PCT/JP2008/000185

(22) Date of filing: **08.02.2008**

(87) International publication number:
WO 2008/096551 (14.08.2008 Gazette 2008/33)

(84) Designated Contracting States:
AT BE BG CH CY CZ DE DK EE ES FI FR GB GR HR HU IE IS IT LI LT LU LV MC MT NL NO PL PT RO SE SI SK TR

- **TSUDA, Akihide**
c/o Anritsu Corporation
Kanagawa 243-8555 (JP)

(30) Priority: **08.02.2007 JP 2007028724**

- **SATO, Tsuyoshi**
c/o Anritsu Corporation
Kanagawa 243-8555 (JP)

(71) Applicant: **Anritsu Corporation**
Atsugi-shi
Kanagawa 243-8555 (JP)

- **GOTO, Takuma**
c/o Anritsu Engineering Co.Ltd.
Kanagawa 243-0032 (JP)

(72) Inventors:
• **NEGAMI, Yuichi**
c/o Anritsu Corporation
Kanagawa 243-8555 (JP)
• **EGAWA, Akihide**
c/o Anritsu Corporation
Kanagawa 243-8555 (JP)

(74) Representative: **Pautex Schneider, Nicole**
Véronique et al
Novagraaf International SA
25, avenue du Pailly
1220 Les Avanchets - Geneva (CH)

(54) **COMMUNICATION TEST DEVICE AND COMMUNICATION TEST METHOD**

(57) It is an object of the present invention to provide a communication test device which can assist in identifying a cause of the change in throughput of a mobile communication terminal. The communication test device includes accumulating means (15) for accumulating trace data on a specific unit of data complying with a designated communication standard, and throughput data on throughput of the specific unit of data transmitted to and received from a mobile communication terminal (2), extracting means (21) for extracting trace data and throughput data from the accumulating means (15), trace display means (24) for displaying trace data on a display unit (25), throughput display means (22) for displaying a graph of the variation with time of throughput on the display unit (25), and time obtaining means (27) for obtaining a time. The extracting means (21) is adapted to extract, from the accumulating means (15), trace data corresponding to time designated by an operating unit (26). The trace display means (24) is adapted to display the trace data corresponding to the time on the display unit (25).

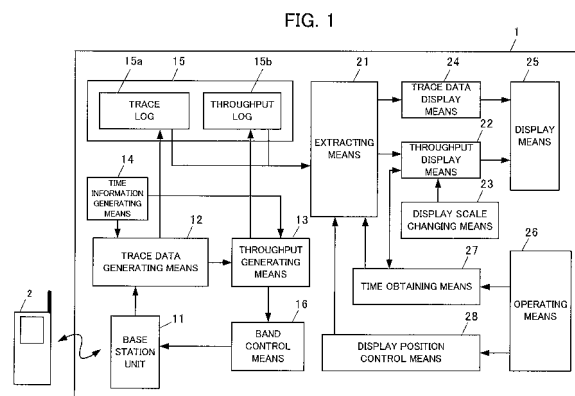

EP 2 117 133 A1

Description

Technical Field

[0001] The present invention relates to a communication test device and a communication test method of testing a relevant communication device by monitoring data transmitted to the communication device and data received from the communication device.

Background art

[0002] A conventional communication test device establishes a connection with each access point by performing a connection-oriented procedure, and measures and count the amount of data for each connection of the relevant access point (see for example patent document 1). More specifically, the conventional communication test device measures the mean of throughput for each access point at hourly intervals, and displays a polygonal line graph of the mean of throughput for each access point measured at hourly intervals.

Patent document 1: Japanese Patent Laid-Open Publication 2001-326642 (page 5, FIG. 5)

Disclosure of the Invention

Problems to be solved by the Invention

[0003] The above-mentioned polygonal line graph has a horizontal axis with a time scale and a vertical axis with a throughput scale. Even if the mean of throughput has been rapidly changed (decreased or increased) with time, the user cannot identify a cause of the rapid change of the mean of throughput from the polygonal line graph displayed on a screen.

[0004] It is therefore an object of the present invention to provide a communication test device which can assist in identifying a cause of the change in throughput of the mobile communication terminal under test.

Means for solving the Problems

[0005] The communication test device according to the present invention, comprising: a base station unit for performing wireless communication with a mobile communication terminal under test on the basis of a designated communication standard; accumulating means for accumulating trace data regarding a specific unit of data to be exchanged between the mobile communication terminal and the base station unit and throughput data regarding throughput for the specific unit of data in association with time information indicative of the time of sending and receiving the specific unit of data; extracting means for extracting the trace data and the throughput data from the accumulating means; a display unit on which the trace data extracted by the extracting means

are displayed by trace display means, and a graph showing the variation with time of throughput based the throughput data extracted by the extracting means is displayed by throughput display means; and time obtaining means for obtaining a time corresponding to at least one point selected for a designated analysis from the graph, wherein the extracting means extracts, from the accumulating means, the trace data corresponding to the time obtained by the time obtaining means, and the trace display means displays the trace data corresponding to the time obtained by the time obtaining means on the display unit in a way that the trace data corresponding to the time obtained by the time obtaining means is distinguished from other trace data on the display unit.

The communication test device thus constructed as previously mentioned can assist in identifying a cause of the change in throughput of the mobile communication terminal under test, by reason that, when a user designates a time on the basis of the variation with time of throughput displayed on the display unit, the extracting means extracts the trace data corresponding to the designated time, the trace display means displays the trace data corresponding to the time obtained by the time obtaining means on the display unit in a way that the trace data corresponding to the time obtained by the time obtaining means is distinguished from other trace data on the display unit.

[0006] In the communication test device according to the present invention, the trace display means may display trace data on the display unit with detail information on the relevant trace data.

The communication test device thus constructed as previously mentioned can assist in identifying a cause of the change in throughput of the mobile communication terminal, by reason that the trace display means may display trace data on the display unit with detail information on the relevant trace data.

[0007] The communication test device according to the present invention comprises: a scenario storage unit having a plurality of scenarios defining communication procedures for wireless communication with a mobile communication terminal under test, the scenarios having test term names for identifying tests to be executed on the basis of the communication procedures; a base station unit for performing wireless communication with the mobile communication terminal on the basis of a scenario stored in the scenario storage unit, and extracting a test term name from the relevant scenario; accumulating means for accumulating a test term name of a test to be executed between the base station unit and the mobile communication terminal on the basis of the scenario in association with time information indicative of the time of starting the test, and accumulating throughput data regarding throughput for a specific unit of data to be exchanged between the mobile communication terminal and the base station unit on the basis of the scenario in association with the time information; extracting means for extracting the test term name and the throughput data

from the accumulating means; a display unit on which the test term name extracted by the extracting means are displayed by test term name display means, and a graph showing the variation with time of throughput based the throughput data extracted by the extracting means is displayed by throughput display means; and time obtaining means for obtaining a time corresponding to at least one point selected for a designated analysis from the graph, wherein the extracting means extracts, from the accumulating means, a test term name of a test executed at the time obtained by the time obtaining means, and the trace display means displays the test term name of the test executed at the time obtained by the time obtaining means on the display unit in a way that the test term name of the test executed at the time obtained by the time obtaining means is distinguished from other test term name on the display unit.

The communication test device thus constructed as previously mentioned can assist in identifying a cause of the change in throughput of the mobile communication terminal under test, and can identify the relation of the executed test to the throughput of the mobile communication terminal under test, by reason that, when a user designates a time on the basis of the variation with time of throughput displayed on the display unit, the extracting means extracts the trace data corresponding to the designated time, the trace display means displays the extracted trace data on the display unit in a way that the trace data corresponding to the time obtained by the time obtaining means is distinguished from other trace data on the display unit.

[0008] In the communication test device according to the present invention, the throughput display means may scroll a graph showing the variation with time of throughput based the throughput data extracted by the extracting means, and stop scrolling the graph when the time obtaining means obtains a time designated by the operating unit.

The communication test device thus constructed as previously mentioned can assist in checking the graph without fail, by reason that the throughput display means scrolls a graph showing the variation with time of throughput based the throughput data extracted by the extracting means, and stops scrolling the graph when the time obtaining means obtains a time designated by the operating unit.

[0009] In the communication test device according to the present invention, the time obtaining means may obtain two or more times designated by the operating unit on the basis of the variation with time of throughput displayed on the display unit, the extracting means may extract, from the accumulating means, the trace data corresponding to the times obtained by the time obtaining means, and the trace display means may display trace data associated with the closest times to the times obtained by the time obtaining means on the display unit in a way that trace data associated with the closest times to the times obtained by the time obtaining means are

distinguished from other trace data on the display unit. The communication test device thus constructed as previously mentioned can assist in identifying a cause of the change in throughput of the mobile communication terminal under test, by reason that the trace display means displays the trace data on the display unit in a way that trace data associated with the closest times to the times obtained by the time obtaining means are distinguished from other trace data.

[0010] In the communication test device according to the present invention, the throughput display means may display, on the display unit, a graph showing the variation with time of throughput based the throughput data extracted by the extracting means, and the graph may further show at least one of an uplink communication band and a downlink communication band decided on the basis of the negotiation with the mobile communication terminal.

The communication test device thus constructed as previously mentioned can assist in identifying a cause of the change in throughput of the mobile communication terminal under test, by reason that the graph further shows at least one of an uplink communication band and a downlink communication band decided on the basis of the negotiation with the mobile communication terminal.

[0011] In the communication test device according to the present invention, the specific unit of data received from the mobile communication terminal may have an index value indicative of the quality in state of the wireless communication with the mobile communication terminal, and the graph may further show the index value extracted from the specific unit of data received just before the time obtained by the time obtaining means.

The communication test device thus constructed as previously mentioned can assist in checking the variation with time of throughput in comparison with the quality in state of the wireless communication, by reason that the graph further shows the index value extracted from the specific unit of data received just before the time obtained by the time obtaining means.

[0012] In the communication test device according to the present invention, the throughput display means may display a graph showing individually the variation with time of throughput based on the designated communication standard and the variation with time of throughput based on other communication standard in response to the variation of the wireless communication based on the designated communication standard to the wireless communication based on other communication standard.

The communication test device thus constructed as previously mentioned can assist in checking the variation with time of throughput at the time of changing from the wireless communication based on the designated communication standard to the wireless communication based on other communication standard, by reason that the throughput display means displays a graph showing individually the variation with time of throughput based on the designated communication standard and the var-

iation with time of throughput based on other communication standard.

[0013] In the communication test device according to the present invention, the throughput display means displays a graph showing the variation with time of throughput based the throughput data extracted by the extracting means in a way that the throughput smaller than a predetermined threshold value is distinguished from other throughput on the display unit.

The communication test device thus constructed as previously mentioned can inform the user that the throughput is equal to or smaller than a predetermined threshold value, by reason that the throughput display means displays a graph showing the variation with time of throughput in a way that the throughput smaller than a predetermined threshold value is distinguished from other throughput on the display unit.

[0014] In the communication test device according to the present invention, when a protocol corresponding to a designated communication standard is selected by the operating unit, the throughput display means displays a graph showing the variation with time of throughput on the basis of the protocol of the designated layer.

The communication test device thus constructed as previously mentioned can assist in checking the variation with time of throughput on the basis of the protocol of the designated layer, by reason that the throughput display means displays a graph showing the variation with time of throughput on the basis of the protocol of the designated layer.

[0015] The communication test device according to the present invention may further comprise: a scenario storage unit having a plurality of scenarios defining communication procedures for wireless communication with the mobile communication terminal, wherein the scenarios have test term names needed for the identification of tests based on the communication procedures, the base station unit performs wireless communication with the mobile communication terminal on the basis of the scenarios stored in the scenario storage unit, and extracts a test term name from the relevant scenario, the accumulating means accumulates the test term name with time information indicative of the start time of the test, and the extracting means extracts the test term name from the accumulating means, and may further comprise: test term name display means for displaying the test term name extracted by the extracting means on the display unit, wherein the extracting means extracts, from the accumulating means, a test term name of a test executed at the time obtained by the time obtaining means, and the test term name display means displays, on the display unit, the test term name of the test executed at the time obtained by the time obtaining means in a way that the test term name of the test executed at the time obtained by the time obtaining means is distinguished from other test term names on the display unit.

The communication test device thus constructed as pre-

viously mentioned can assist in identifying a cause of the change in throughput of the mobile communication terminal under test, and can identify the relation of the executed test to the throughput of the mobile communication terminal under test, by reason that, when the user selectively designates times displayed on the display unit, the extracting means extracts trace data corresponding to the designated time, the trace display means displays trace data corresponding to the designated time on the display unit in a way that trace data corresponding to the designated time is distinguished from other trace data on the display unit, the extracting means further extracts a test term name of a test executed at the designated time, the test term name display means displays the extracted test term name on the display unit in a way that the extracted test term name is distinguished from other test term names on the display unit.

Advantageous Effect of Invention

[0016] The present invention is to provide communication test device and communication test method which can assist in identifying a cause of the change in throughput of a mobile communication terminal.

Brief Description of Drawings

[0017]

FIG. 1 is a block diagram showing a communication test device according to the embodiment of the present invention, which associates and displays throughput data with trace data.

FIG. 2 is an image of various kinds of data displayed in window form on a display unit of the communication test device according to the embodiment of the present invention.

FIG. 3 is an image of detail information regarding trace data.

FIG. 4 is an image displayed on the display unit, the image including an uplink communication band and a downlink communication band decided on the basis of the negotiation with the mobile communication terminal.

FIG. 5 is part of an image displayed on a display unit, the image including a graph showing the variation with time of throughput with CQI value.

FIG. 6 is part of an image including a graph showing the variation with time of throughput corresponding to the time of changing from the designated protocol to other protocol.

FIG. 7 is part of an image including a graph showing the variation with time of throughput at the time of identifying throughput smaller than or equal to a designated value over an identified period of time.

FIG. 8 is a block diagram showing the construction of the communication test device according to another embodiment of the present invention, the com-

munication test device being adapted to associate and display throughput with test term name.

FIG. 9 is an image displayed on the display unit in the form of a window, the image having various kinds of data.

FIG. 10 is views schematically showing respective parts of scenarios "Voice_test", "Packet_Ratechange_test", and "PPP_test" as an example of scenarios stored in the scenario storage unit.

FIG. 11 is a flow chart of a communication test device and a communication test method of associating and displaying throughput data with trace data.

FIG. 12 is a flow chart of a communication test device and a communication test method of associating and displaying throughput data with test term name.

Explanation of the Reference Numerals

[0018]

- 1: communication test device
- 2: mobile communication terminal
- 3: graph
- 4, 6: display area
- 5: marker
- 7: maximum bandwidth of up bearer
- 8: maximum bandwidth of down bearer
- 11: base station unit
- 12: trace data information generating means
- 13: throughput calculating means
- 14: time information generating means
- 15: accumulating means
- 16: band control means
- 21: extracting means
- 22: throughput display means
- 23: display scale changing means
- 24: trace display means
- 25: display unit
- 26: operating unit
- 27: time obtaining means
- 28: display position control means
- 29: scenario storage unit
- 30: test item name display means
- 31: display area

Detailed Description of the Invention

[0019] An embodiment of a communication test device for associating and displaying throughput with trace data will be described hereinafter with reference to accompanying drawings. FIG. 1 is a block diagram showing the communication test device according to the embodiment of the present invention.

[0020] The communication test device 1 shown in FIG. 1 is adapted to function as a base station of a mobile communication system, and to test a mobile communication terminal 2 by performing communication with the mobile communication terminal 2 on the basis of a des-

ignated communication standard. The communication test device 1 has, for example, a function to measure throughput of a specific unit of data transmitted and received from the mobile communication terminal 2 in format and unit based on the communication standard.

[0021] The communication test device 1 comprises a base station unit 11, trace data information generating means 12, throughput calculating means 13, time information generating means 14, accumulating means 15, band control means 16, extracting means 21, throughput display means 22, display scale changing means 23, trace display means 24, a display unit 25, an operating unit 26, time obtaining means 27, and display position control means 28.

[0022] The communication test device 1 is constituted by a central processing unit (CPU), memory media and the like. The memory media is constituted by random access memory (RAM), read only memory (ROM), hard disc drive, and the like. The CPU functions as part of the above-mentioned means by executing program modules. Additionally, the above-mentioned means may be constituted by electronic circuits in place of program modules to be executed by the CPU.

[0023] The base station unit 11 is adapted to simulate and function as a base station of a mobile communication system, and to perform, on the basis of designated communication standard, wireless communication with the mobile communication terminal 2.

[0024] For example, the wideband code division multiple access (W-CDMA), the global system for mobile (GSM) or the like is employed as the designated communication standard. Further, the high speed downlink packet access (HSDPA) defined by the 3rd generation partnership Project (3GPP) as high-speed packet communication standard derived from the wideband code division multiple access (W-CDMA), or the like may be employed as the designated communication standard.

[0025] The trace data information generating means 12 is adapted to obtain, from the base station unit 11, specific units of data transmitted to the mobile communication terminal 2 and specific units of data received from the mobile communication terminal 2, to extract, from the specific units of data received from the base station unit 11, information on event number, state of sequence in each layer, primitive parameters, message, time and like, to generate trace data from the extracted information and time information, and to output the trace data to the accumulating means 15. Further the trace data information generating means 12 is adapted to output, to the throughput calculating means 13, specific units of data transmitted to the mobile communication terminal 2 and specific units of data received from the mobile communication terminal 2.

[0026] The throughput calculating means 13 is adapted to calculate throughput per channel and session, and per unit of time, to generate throughput data from the calculated throughput and time information, and to output the throughput data to the accumulating means 15. Fur-

ther, the throughput calculating means **13** is adapted to output the throughput data to the band control means **16**. Here, the channel and session include logical channel, transport channel, physical channel, network service access point identifier (NSAPI), and the like.

[0027] Here, the term "throughput" is intended to indicate an effective speed of data other than overhead in each layer unless the user specifically designates the throughput.

[0028] The time information generating means **14** is adapted to output time information to the trace data information generating means **12** and the throughput calculating means **13** at regular intervals.

[0029] The accumulating means **15** is adapted to accumulate, as trace log **15a** in a storage medium, trace data outputted from the trace data information generating means **12**, and adapted to accumulate, as throughput log **15b** in the storage medium, throughput data outputted from the throughput calculating means **13**.

[0030] The band control means **16** is adapted to control communication band for communication with the mobile communication terminal **2** by negotiating (and setting) the communication band with the mobile communication terminal **2** on the basis of the throughput data outputted from the throughput calculating means **13** and procedure based on the communication standard.

[0031] The extracting means **21** is adapted to extract throughput data from the accumulating means **15**, and adapted to output the extracted throughput to the throughput display means **22**. Further, the extracting means **21** is adapted to extract trace data from the accumulating means **15**, and adapted to output the extracted trace data to the trace display means **24**.

[0032] The throughput display means **22** is adapted to display, on the display unit **25**, a graph **3** showing the variation with time of throughput based the throughput data extracted by the extracting means **21**. For example, the graph **3** in FIG. **9** shows the variation with time of throughput displayed on the display unit **25**.

[0033] FIG. **2** is an image to be displayed on the display unit **25** in the form of a window, the image having various kinds of data. The graph **3** has a horizontal axis defined as a time axis and a vertical axis defined as a throughput axis, and shows the variation with time of throughput [kbit/sec].

[0034] In response to an input from the user on update intervals of the graph **3**, the display scale changing means **23** is adapted to instruct the throughput display means **22** to update the graph **3** at intervals designated by the user. Additionally, the throughput display means **22** may be adapted to scroll the variation with time of throughput at intervals to display a graph **3** showing the latest variation with time of throughput.

[0035] The trace display means **24** is adapted to update the trace data displayed on the display unit **25** to the latest trace data extracted by the extracting means **21**. For example, FIG. **2** is an image to be displayed on the display unit **25**, the image having a graph **3** showing

trace data. The image has a display area **4** having information corresponding to event numbers, a state of sequence in each layer, primitive parameters, message, time and like.

[0036] The display unit **25** is constituted by a liquid crystal display or the like. An image shown in FIG. **2** is displayed on the display unit **25**. The operating unit **26** is constituted by a plurality of operation buttons and the like, the user inputs information by using the operating unit **26**.

[0037] When the user designates a time for identifying detail information on the basis of the variation with time of throughput displayed on the display unit **25** by using the operating unit **26**, the time obtaining means **27** is adapted to obtain the time designated by the user, and adapted to output the time to the extracting means **21**.

[0038] When, for example, the user scrolls the graph **3** shown in FIG. **2** or/and moves a scroll bar of the display area **4** by using the operating unit **26**, the display position control means **28** is adapted to have the extracting means **21** extract throughput data and trace data in response to an action of the scroll bar.

[0039] The extracting means **21** is adapted to extract throughput data and trace data from the accumulating means **15** in response to an action of the scroll bar, and adapted to output the extracted throughput data and trace data to the throughput display means **22** and the trace display means **24**. On the other hand, the throughput display means **22** and the trace display means **24** are adapted to display the throughput and the trace data on the display unit **25**.

[0040] The extracting means **21** is adapted to extract, from the accumulating means **15**, trace data corresponding to the time obtained by the time obtaining means **27**, and adapted to output the extracted trace data to the trace display means **24**. On the other hand, the trace display means **24** is adapted to display the trace data on the display unit **25**.

[0041] The operation of the communication test device according to the present invention will then be described hereinafter with reference to accompanying drawings.

(First embodiment)

[0042] In order to check details of the graph **3** displayed on the display unit **25**, the user moves a marker **5** to a point on the graph **3** displayed on the display unit **25** by using the operating unit **26**. The time obtaining means **27** obtains a time corresponding to the point designated by the marker **5**, and outputs the time to the extracting means **21**. Here, the user may designate a time by inputting a value indicative of the time through the operating unit **26** without using the marker **5**.

[0043] Then, the extracting means **21** extracts, from the accumulating means **15**, trace data corresponding to the time received from the time obtaining means **27**. Here, the extracting means **21** may extract trace data corresponding to the closest time to the time received

from the time obtaining means **27**, or the trace data corresponding to a time immediately preceding the time received from the time obtaining means **27**.

[0044] The extracting means **21** outputs the extracted trace data to the trace display means **24**, while the trace display means **24** displays the trace data received from the extracting means **21** on the display unit **25** in a way that the trace data received from the extracting means **21** is distinguished from other trace data on the display unit **25**. When, for example, the trace data extracted by the extracting means **21** is not in a given period of time defined as a display area **4**, the trace display means **24** may display the trace data extracted by the extracting means **21** in the display area **4**. The trace display means **24** may highlight the trace data extracted by the extracting means **21**.

(Second embodiment)

[0045] FIG. **3** similar to FIG. **2** is an image displayed on the display unit **25** in the form of a window, the image having various kinds of data. As shown in FIG. **3**, the trace display means **24** displays the trace data extracted by the extracting means **21** on the display area **4**, and displays detail information of the relevant trace data on the display area **6**. The detail information such as for example a message decoded from the relevant trace data, primitive parameters and the like is displayed in the display area **6**.

(Third embodiment)

[0046] The throughput display means **22** may scroll a graph showing the variation with time of throughput, and stop scrolling the graph when the time obtaining means **27** obtains a time designated by the user.

(Fourth embodiment)

[0047] When the user moves two or more markers **5** to points on the graph **3** displayed on the display unit **25** by using the operating unit **26**, the time obtaining means **27** may obtain times corresponding to the points designated by the user. The extracting means **21** may extract, from the accumulating means **15**, trace data corresponding to the respective times obtained by the time obtaining means **27**. The trace data display means **24** may display the trace data extracted by the extracting means **21** on the display area **4**.

[0048] When, for example, two or more times are distant from each other, the trace display means **24** cannot display the trace data corresponding to the times in the display area **4** at the same time. In this case, the trace display means **24** highlights the trace data corresponding to the times. More specifically, when the user scrolls the trace data to ensure that the trace data corresponding to the designated time falls into the display area **4**, the trace display means **24** may highlight the trace data corre-

sponding to the designated time. The user may designate a period of time by dragging the marker **5**.

(Fifth embodiment)

[0049] The throughput display means **22** may display, on the display unit, a graph showing the variation with time of throughput based on the throughput data extracted by the extracting means **21**. The graph may indicate at least one of an uplink communication band or a downlink communication band decided on the basis of the negotiation with the mobile communication terminal **2**. As shown in, for example, FIG. **4**, the graph displayed by the throughput display means **22** may further indicate an uplink bearer maximum rate **7** and a downlink bearer maximum rate **8**. Here, the term "uplink bearer maximum rate" is intended to indicate a maximum rate of the uplink communication band allocated to the mobile communication terminal **2**, and the term "downlink bearer maximum rate" is intended to indicate a maximum rate of the downlink communication band allocated to the mobile communication terminal **2**. Even if the base station unit is performing wireless communication with the mobile communication terminal **2**, the communication test device can change the communication band in stages as shown in FIG. **4**.

(Sixth embodiment)

[0050] As shown in FIG. **5**, the throughput display means **22** may display a graph having a CQI value corresponding to a time immediately preceding the time obtained by the time obtaining means **21**. More specifically, the time obtaining means **27** obtains a time corresponding to a point occupied by the marker **5**. The extracting means **21** extracts, from the trace data, a CQI value corresponding to a time immediately preceding the time obtained by the time obtaining means **21**, and displays a graph having the extracted CQI value.

[0051] Here, the term "CQI value" is intended to indicate an index value indicative of the quality in state of the wireless communication. The trace data having the CQI value has a primitive name "PHY-Data-IND" defined in the specification "3GPP TS25. 302/10. 1. 4". The CQI value has a data section defined in the specification "3GPP TS25. 212/4. 7. 1".

(Seventh embodiment)

[0052] When the user changes the communication standard "W-CDMA" for the wireless communication with the mobile communication terminal **2** to a communication standard "GPRS", the throughput display means **22** may display the throughput corresponding to the communication standard "W-CDMA" and the throughput corresponding to the communication standard "GPRS" on a graph **3** on the basis of the throughput data extracted by the extracting means **21** in a way that the communication

standard "W-CDMA" is distinguished from the throughput corresponding to the communication standard "GPRS" as shown in FIG. 6.

(Eighth embodiment)

[0053] The throughput display means **22** is adapted to display a graph showing the variation with time of throughput based the throughput data extracted by the extracting means **21** in a way that the throughput smaller than a predetermined threshold value is identified and distinguished from other throughput on the display unit **25**. As shown in FIG. 7, as a threshold level for informing the user of the reduced through, the user may input 8000 by using the operating unit **26**. When the throughput smaller than or equal to 8000, the throughput display means **22** displays the reduced throughput in a way that an area corresponding to the throughput smaller than or equal to 8000 is distinguished from the remaining area on the graph **3**.

(Ninth embodiment)

[0054] When the user checks throughput corresponding to a designated layer, for example, throughput based on a protocol corresponding to a layer 1 (physical layer) used by, for example, HSDPA, the user selects a layer 1 by using the operating unit **26**, the throughput display means **22** may display throughput based on a protocol corresponding to a layer 1. Needless to say, the throughput corresponding to a layer different from the layer 1 is displayed as a target.

[0055] When the throughput corresponding to a layer **3** (network layer) is changed to the throughput based on a protocol corresponding to a lower layer such as for example layer 1 (physical layer) and layer **2** (data link layer), the throughput display means **22** outputs, to the accumulating means **15**, throughput data generated from the throughput based on a protocol corresponding to a lower layer and time information. The throughput display means **22** displays the throughput based on a protocol corresponding to a lower layer on the display unit **25** in a way that the throughput based on a protocol corresponding to a lower layer is distinguished from other trace data on the display unit **25**. As a result, the user can identify retransmission based on a protocol corresponding to a lower layer by checking the throughput based on a protocol corresponding to a lower layer.

(Tenth embodiment)

[0056] The graph **3** to be displayed on the display unit **25** by the throughput display means **22** may be constituted by two or more divided sections. One of the divided sections is different in time scale from the remaining sections, and can be compared with the remaining sections. Further, the throughput display means **22** may be adapted to zoom in or zoom out the graph **3** displayed on the

display unit **25** if necessary.

[0057] From the foregoing description, it will be understood that the communication test device according to the tenth embodiment of the present invention can assist in identifying a cause of the change in throughput of the mobile communication terminal under test, by reason that, when the user designates a time on the basis of the variation with time of throughput displayed on the display unit **25**, the extracting means **21** extracts trace data corresponding to the designated time, the trace display means **24** displays the trace data on the display unit **25** in a way that the trace data corresponding to the designated time is identified and distinguished from other trace data on the display unit **25**.

[0058] The communication test method of associating and displaying throughput data with trace data, according to the tenth embodiment of the present invention, will be described hereinafter with reference to FIG. **11**.

[0059] Firstly, the trace data information generating means **12** accumulates trace data on a specific unit of data to be exchanged between the mobile communication terminal **2** and the base station unit **11** and throughput data regarding throughput for the specific unit of data in association with time information indicative of the time of sending and receiving the specific unit of data in the accumulating means **15** (in step **S1**).

[0060] Then, the extracting means **21** extracts trace data and throughput data from the accumulating means **15** (in step **S2**). The trace display means **24** and the throughput display means **22** displays the trace data extracted by the extracting means **21** and a graph **3** showing the variation with time of throughput based the throughput data extracted by the extracting means **21** on the display unit **25** (in steps **S3** and **S4**).

[0061] When the operating unit **26** designates at least one point selected for a designated analysis from an area on the graph **3** (in step **S5**), the time obtaining means **27** obtains a time corresponding to the designated point (in step **S6**). The extracting means **21** extracts, from the accumulating means **15**, trace data corresponding to the time obtained by the time obtaining means **27**, the trace data extracted by the extracting means **21** is displayed on the display unit **25** in a way that the trace data extracted by the extracting means **21** is distinguished from other trace data on the display unit **25** (in step **S7**). In this step, the trace data may be displayed on the display unit **25** with detail information on the relevant trace data.

[0062] FIG. **8** is a block diagram showing the construction of the communication test device according to the embodiment of the present invention. The embodiment of a communication test device according to the present invention will be described hereinafter with FIG. **8**. The communication test device is adapted to associate throughput with test term name data, and to display the throughput and the trace data. The communication test device **1** shown in FIG. **8** is adapted to test a mobile communication terminal **2** by functioning as a base station of a mobile communication system to perform wire-

less communication with the mobile communication terminal **2** on the basis of designated communication standard. The communication test device **1** has, for example, a function to test throughput indicative of amount of data transmitted to and received from the mobile communication terminal **2** in format and unit based on the communication standard.

[0063] The communication test device **1** comprises a base station unit **11**, trace data information generating means **12**, throughput calculating means **13**, time information generating means **14**, accumulating means **15**, band control means **16**, extracting means **21**, throughput display means **22**, display scale changing means **23**, trace display means **24**, a display unit **25**, an operating unit **26**, time obtaining means **27**, a display position control means **28**, scenario storage unit **29**, and test term name display means **30**.

[0064] The communication test device **1** is constituted by a central processing unit (CPU), memory media and the like. The memory media is constituted by random access memory (RAM), read only memory (ROM), hard disc drive, and the like. The above-mentioned means may be constituted by electronic circuits in place of program modules to be executed by the CPU.

[0065] The base station unit **11** is adapted to simulate and function as a base station of a mobile communication system, and to perform wireless communication with the mobile communication terminal **2** on the basis of designated communication standard.

[0066] For example, the wideband code division multiple access (W-CDMA), the global system for mobile (GSM) or the like is employed as the designated communication standard. Further, the high speed downlink packet access (HSDPA) defined by the 3rd generation partnership Project (3GPP) as high-speed packet communication standard derived from the wideband code division multiple access (W-CDMA), or the like may be employed as the designated communication standard.

[0067] The wireless communication between the base station unit **11** and the mobile communication terminal **2** is performed on the basis of a scenario defining a communication procedure. The scenario storage unit **29** has a plurality of scenarios having test term names for identifying tests to be executed on the basis of the communication procedures.

[0068] When, for example, a scenario's name included in a list (not shown) is designated by the operating unit **26**, a scenario corresponding to the designated scenario's name is determined as a scenario to be executed by the base station unit **11**. FIG. **9** is an image displayed on the display unit **25** in the form of a window, the image having various kinds of data. One or more scenarios to be executed by the base station unit **11** are displayed in the display area **31**.

[0069] The following description is directed to a method of designating scenarios to be executed by the base station unit **11**. When a scenario is executed and finished, a scenario next to the finished scenario may be design-

nated by the user. After a sequence of scenarios is determined, the scenarios may be executed in the sequence.

[0070] As shown in FIG. **9**, scenarios "Voice_test", "Packet_test", "Video_test", "Packet_Ratechange_test", and "PPP_test" listed in a designated sequence in a display area **31** are executed in a designated sequence. As an example, each of the scenarios "Voice_test", "Packet_test", "Video_test", "Packet_Ratechange_test", and "PPP_test" listed in a display area **31** may be displayed in a designated sequence after being executed in the designated sequence.

[0071] FIG. **10** shows parts of the scenarios "Voice_test", "Packet_Ratechange_test", and "PPP_test". As will be seen from FIG. **10**, the scenario "Packet_Ratechange_test" has character string information indicative of a test term name, and flags "Start_sequence" and "End_sequence" indicating a start and an ending of the test term. Here, the scenario may have only a flag indicating a start, and may not have a flag indicating an ending. As shown in FIG. **9**, the test term names "Rate_64K" and "Rate_384K" are displayed in the display area **31**. In order to indicate that the scenario "Packet_Ratechange_test" has test term names, the test term names may be indented.

[0072] When the communication test device starts the designated scenario, the base station unit **11** is adapted to inform the trace data information generating means **12** of the designated scenario's name as a test term name. Further, the base station unit **11** is adapted to inform the trace data information generating means **12** of the character string information indicative of a test term name and a start of a test term on the basis of a flag indicating a start of a test term described in the scenario. Further, the base station unit **11** is adapted to inform the trace data information generating means **12** of the character string information indicative of a test term name and an ending of the test term on the basis of a flag indicating an ending of a test term described in the scenario. When the scenario has a flag indicating a start and a flag indicating an ending time, the ending time of the test is obtained from the start of the test term, the communication test device can clearly indicate not only a start of a test term but also a period in which the test term has been executed, in comparison with a scenario having only a flag indicating a start.

[0073] The trace data information generating means **12** is adapted to obtain, from the base station unit **11**, specific units of data transmitted to the mobile communication terminal **2** and specific units of data received from the mobile communication terminal **2**, to extract, from the specific units of data received from the base station unit **11**, information on event numbers, state of sequence in each layer, primitive parameters, message, time and like, to generate trace data having the extracted information and time information, and to output the trace data to the accumulating means **15**. In response to the test term name received from the base station unit **11**,

the trace data information generating means **12** is adapted to generate test term name data **15c** from the extracted information and time information, and to output the term name data **15c** to the accumulating means **15**. Further, the trace data information generating means **12** is adapted to output, to the throughput calculating means **13**, specific units of data transmitted to the mobile communication terminal **2** and specific units of data received from the mobile communication terminal **2**.

[0074] The throughput calculating means **13** is adapted to calculate throughput per channel and session, and per unit of time, to generate throughput data from the calculated throughput with time information, and to output the throughput data to the accumulating means **15**. Further, the throughput calculating means **13** is adapted to output the throughput data to the band control means **16**. Here, the channel and session include logical channel, transport channel, physical channel, network service access point identifier (NSAPI), and the like.

[0075] Here, the term "throughput" is intended to indicate an effective speed of data other than overhead in each layer if the user does not designate the throughput.

[0076] The time information generating means **14** is adapted to output time information to the trace data information generating means **12** and the throughput calculating means **13** at regular intervals.

[0077] The accumulating means **15** is adapted to accumulate, as trace log **15a** in a storage medium, trace data outputted from the trace data information generating means **12**, and adapted to accumulate, as throughput log **15b** in the storage medium, throughput data outputted from the throughput calculating means **13**.

[0078] The band control means **16** is adapted to control communication band by negotiating (and setting) the communication band with the mobile communication terminal **2** on the basis of the throughput data outputted from the throughput calculating means **13** in accordance with procedure based on the standard for communication with the mobile communication terminal **2**.

[0079] The extracting means **21** is adapted to extract throughput data from the accumulating means **15**, and adapted to output the extracted throughput to the throughput display means **22**. Further, the extracting means **21** is adapted to extract test item name from the accumulating means **15**, and adapted to output the extracted test item name to the trace display means **24**. Further, the extracting means **21** is adapted to extract trace data from the accumulating means **15**, and adapted to output the extracted trace data to the trace display means **24**.

[0080] The throughput display means **22** is adapted to display, on the display unit **25**, a graph **3** showing the variation with time of throughput based the throughput data extracted by the extracting means **21**. For example, the graph **3** shows the variation with time of throughput displayed on the display unit **25**.

[0081] FIG. **9** is an image displayed on the display unit **25** in the form of a window, the image having various

kinds of data. The graph **3** has a horizontal axis defined as a time axis and a vertical axis defined as a throughput axis, and shows the variation with time of throughput [kbit/sec].

[0082] In response to an input from the user on update intervals of the graph **3**, the display scale changing means **23** is adapted to instruct the throughput display means **22** to update the graph **3** at intervals designated by the user. Additionally, the throughput display means **22** may be adapted to scroll the variation with time of throughput at intervals to display a graph **3** showing the current variation with time of throughput.

[0083] The trace display means **24** is adapted to update the trace data displayed on the display unit **25** to the latest trace data extracted by the extracting means **21**. For example, FIG. **9** is an image to be displayed on the display unit **25**, the image having a graph **3** showing the latest trace data, and a display area **4** having information corresponding to event numbers, a state of sequence in each layer, primitive parameters, message, time and like.

[0084] The test term name display means **30** is adapted to display, in a display area **31** of the display unit **25**, a test term name based on the test term name data extracted by the extracting means **21** as needed.

[0085] The display unit **25** is constituted by a liquid crystal display or the like, and adapted to display an image shown in FIG. **9**. The operating unit **26** is constituted by a plurality of operation buttons, and adapted to input information received from the user when the operating unit **26** is operated by the user.

[0086] When the user designates a time for identifying detail information on the basis of the variation with time of throughput displayed on the display unit **25** by using the operating unit **26**, the time obtaining means **27** is adapted to obtain the time designated by the user, and adapted to output the time to the extracting means **21**.

[0087] When, for example, the user scrolls the graph **3** shown in FIG. **2** or/and moves a scroll bar of the display area **4** by using the operating unit **26**, the display position control means **28** is adapted to have the extracting means **21** extract throughput data and trace data in response to an action of the scroll bar.

[0088] When the extracting means **21** extracts throughput data, trace data, and test term name data from the accumulating means **15**, the extracting means **21** outputs the throughput data, trace data, and test term name data extracted from the accumulating means **15** to the throughput display means **22**, the trace display means **24**, and the test term name display means **30**. On the other hand, the throughput display means **22**, the trace display means **24**, and the test term name display means **30** the throughput data, the trace data, and the test term name data on the display unit **25**, respectively.

[0089] The extracting means **21** is adapted to extract, from the accumulating means **15**, trace data corresponding to time obtained by the time obtaining means **27**, and adapted to output the extracted trace data to the trace

display means **24**. On the other hand, the trace display means **24** is adapted to display the trace data on the display unit **25**.

The extracting means **21** is adapted to extract, from the accumulating means **15**, test term name data corresponding to time obtained by the time obtaining means **27**, and adapted to output the extracted test term name data to the trace display means **24**. On the other hand, the trace display means **24** is adapted to display the test term name on the display unit **25**.

[0090] The operation of the communication test device according to the present invention will then be described hereinafter with reference to accompanying drawings.

(Eleventh embodiment)

[0091] In order to check the details of the graph **3** displayed on the display unit **25**, the user moves a marker **5** to a point on the graph **3** displayed on the display unit **25** by using the operating unit **26**. The time obtaining means **27** obtains a time corresponding to the point designated by the marker **5**, and outputs the time to the extracting means **21**. Here, the user may designate a time by inputting a value indicative of the time through the operating unit **26** without using the marker **5**.

[0092] Then, the extracting means **21** extracts, from the accumulating means **15**, trace data and test term name corresponding to the time outputted from the time obtaining means **27**. Here, the extracting means **21** may extract trace data corresponding to the closest time to the time outputted from the time obtaining means **27**, or the trace data corresponding to a time immediately preceding the time outputted from the time obtaining means **27**.

The extracting means **21** may extract a test term name of a test executed at a time immediately preceding the time outputted from the time obtaining means **27** if there is no data regarding the ending time of the test executed at the time outputted from the time obtaining means **27**.

[0093] The extracting means **21** outputs the extracted trace data to the trace display means **24**, while the trace display means **24** displays the trace data in a way that the trace data outputted by the extracting means **21** is distinguished from other trace data on the display unit **25**. The extracting means **21** outputs the extracted test term name to the test term name display means **30**, while the test term name display means **30** displays the test term name in a way that the test term name outputted by the extracting means **21** is distinguished from other test term names on the display unit **25**.

[0094] When, for example, the trace data outputted by the extracting means **21** is out of the display area **4** related to the trace data, the trace display means **24** may display the trace data in a way that the trace data outputted by the extracting means **21** falls within the display area **4**, or may highlight the trace data.

[0095] When, for example, the test term name outputted by the extracting means **21** is out of the display area

31 related to the test term name, the trace display means **24** may display the test term name in a way that the test term name outputted by the extracting means **21** falls within the display area **31**, or may highlight the test term name.

[0096] From the foregoing description, it will be understood that the communication test device according to the eleventh embodiment of the present invention can assist in identifying a cause of the change in throughput of the mobile communication terminal **2** under test, and can identify the relation of the executed test to the throughput of the mobile communication terminal **2** under test, by reason that, when a user designates a time on the basis of the variation with time of throughput displayed on the display unit **25**, the extracting means **21** extracts trace data corresponding to the designated time, the trace display means **24** displays the extracted trace data on the display unit **25** in a way that the trace data corresponding to the time obtained by the time obtaining means **27** is distinguished from other trace data on the display unit **25**, when the communication test device **2** executes a test based on a designated communication procedure while changing parameters related to transmission power, wireless communication band, and the like, the scenario having character string information indicative of a test term name corresponding to the changed parameter, the extracting means **21** extracts, from the accumulating means **15**, a test term name of a test executed at the time obtained by the time obtaining means **27**, and the test term name display means **30** displays the test term name of the test executed at the time obtained by the time obtaining means **27** on the display unit **25** in a way that the test term name of the test executed at the time obtained by the time obtaining means **27** is distinguished from other test term name on the display unit **25**.

[0097] The communication test method of associating and displaying throughput data with trace data, according to the eleventh embodiment of the present invention, will be described hereinafter with reference to FIG. **11**.

[0098] In this method, the scenario storage unit **29** has a plurality of scenarios defining communication procedures for wireless communication with a mobile communication terminal **2** under test, and the scenarios has test term names for identifying tests to be executed on the basis of the communication procedures.

[0099] The trace data information generating means **12** accumulates trace data regarding a specific unit of data to be exchanged between the mobile communication terminal **2** and the base station unit **11** and throughput data regarding throughput for the specific unit of data in association with time information indicative of the time of sending and receiving the specific unit of data in the accumulating means **15** (in step **S11**).

[0100] Then, the extracting means **21** extracts throughput data from the accumulating means **15** (in step **S12**). The test term name display means **30**, the throughput display means **22** and the trace display means **24**

display the extracted test term name, the trace data extracted by the extracting means 21 and a graph 3 showing the variation with time of throughput based the throughput data extracted by the extracting means 21 on the display unit 25 (in steps S13 and S14).

[0101] When the operating unit 26 designates at least one point selected for a designated analysis from an area on the graph 3 (in step S15), the time obtaining means 27 obtains a time corresponding to the designated point (in step S16). The extracting means 21 extracts, from the accumulating means 15, a test term name of a test executed at the time obtained by the time obtaining means 27, the test term name extracted by the extracting means 21 is displayed on the display unit 25 in a way that the test term name extracted by the extracting means 21 is distinguished from other test term names on the display unit 25 (in step S17).

[0102] In this specification, the first to eleventh embodiments of the communication test device according to the present invention have been described, may be combined and defined as an embodiment, or may be selectively combined and defined as an embodiment.

Industrial Applicability

[0103] As will be seen from the foregoing description, the communication test device according to the present invention has an advantageous effect of assisting in identifying a cause of the change in throughput of a mobile communication terminal under test, and is useful as a communication test device for monitoring data transmitted and received from the a wireless communication device.

Claims

1. A communication test device, comprising:

a base station unit (11) for performing wireless communication with a mobile communication terminal (2) under test on the basis of a designated communication standard;
 accumulating means (15) for accumulating trace data regarding a specific unit of data to be exchanged between said mobile communication terminal and said base station unit and throughput data regarding throughput for said specific unit of data in association with time information indicative of the time of sending and receiving said specific unit of data;
 extracting means (21) for extracting said trace data and said throughput data from said accumulating means;
 a display unit (25) on which said trace data extracted by said extracting means are displayed by trace display means (24), and a graph showing the variation with time of throughput based

said throughput data extracted by said extracting means is displayed by throughput display means (22); and

time obtaining means (27) for obtaining a time corresponding to at least one point selected for a designated analysis from said graph, wherein said extracting means extracts, from said accumulating means, said trace data corresponding to said time obtained by said time obtaining means, and

said trace display means displays said trace data corresponding to said time obtained by said time obtaining means on said display unit in a way that said trace data corresponding to said time obtained by said time obtaining means is distinguished from other trace data on said display unit.

2. A communication test device according to claim 1, wherein said trace display means displays trace data on said display unit with detail information on the relevant trace data.

3. A communication test device, comprising:

a scenario storage unit (29) having a plurality of scenarios defining communication procedures for wireless communication with a mobile communication terminal (2) under test, said scenarios having test term names for identifying tests to be executed on the basis of said communication procedures;

a base station unit (11) for performing wireless communication with said mobile communication terminal on the basis of a scenario stored in said scenario storage unit, and extracting a test term name from the relevant scenario;

accumulating means (15) for accumulating a test term name of a test to be executed between said base station unit and said mobile communication terminal on the basis of said scenario in association with time information indicative of the time of starting said test, and accumulating throughput data regarding throughput for a specific unit of data to be exchanged between said mobile communication terminal and said base station unit on the basis of said scenario in association with said time information;
 extracting means (21) for extracting said test term name and said throughput data from said accumulating means;

a display unit (25) on which said test term name extracted by said extracting means are displayed by test term name display means (30), and a graph showing the variation with time of throughput based said throughput data extracted by said extracting means is displayed by throughput display means (22); and

- time obtaining means (27) for obtaining a time corresponding to at least one point selected for a designated analysis from said graph, wherein said extracting means extracts, from said accumulating means, a test term name of a test executed at said time obtained by said time obtaining means, and
- said trace display means displays said test term name of said test executed at said time obtained by said time obtaining means on said display unit in a way that said test term name of said test executed at said time obtained by said time obtaining means is distinguished from other test term name on said display unit.
4. A communication test device according to any one of claims 1 to 3, wherein
- said throughput display means scrolls a graph showing the variation with time of throughput based said throughput data extracted by said extracting means, and stops scrolling said graph when said time obtaining means obtains a time designated by said operating unit.
5. A communication test device according to any one of claims 1 to 3, wherein
- said time obtaining means obtains two or more times designated by said operating unit on the basis of the variation with time of throughput displayed on said display unit,
- said extracting means extracts, from said accumulating means, said trace data corresponding to said times obtained by said time obtaining means, and said trace display means displays trace data associated with the closest times to said times obtained by said time obtaining means on said display unit in a way that trace data associated with the closest times to said times obtained by said time obtaining means are distinguished from other trace data on said display unit.
6. A communication test device according to any one of claims 1 to 3, wherein
- said throughput display means displays, on said display unit, a graph showing the variation with time of throughput based said throughput data extracted by said extracting means, and
- said graph further shows at least one of an uplink communication band and a downlink communication band decided on the basis of the negotiation with said mobile communication terminal.
7. A communication test device according to any one of claims 1 to 3, wherein
- said specific unit of data received from said mobile communication terminal has an index value indicative of the quality in state of said wireless communication with said mobile communication terminal, and
- said graph further shows said index value extracted from the specific unit of data received just before the time obtained by said time obtaining means.
8. A communication test device according to any one of claims 1 to 3, wherein
- said throughput display means displays a graph showing individually the variation with time of throughput based on said designated communication standard and the variation with time of throughput based on other communication standard in response to the variation of said wireless communication based on said designated communication standard to said wireless communication based on other communication standard.
9. A communication test device according to any one of claims 1 to 3, wherein
- said throughput display means displays a graph showing the variation with time of throughput based said throughput data extracted by said extracting means in a way that the throughput smaller than a predetermined threshold value is distinguished from other throughput on said display unit.
10. A communication test device according to any one of claims 1 to 3, wherein
- when a protocol corresponding to a designated layer to be used on the basis of said designated communication standard is selected by said operating unit, said throughput display means displays a graph showing the variation with time of throughput on the basis of said protocol of said designated layer.
11. A communication test device according to claim 1 or claim 2, further comprising:
- a scenario storage unit (29) having a plurality of scenarios defining communication procedures for wireless communication with said mobile communication terminal, wherein
- said scenarios have test term names needed for the identification of tests based on said communication procedures,
- said base station unit performs wireless communication with said mobile communication terminal on the basis of said scenarios stored in said scenario storage unit, and extracts a test term name from the relevant scenario,
- said accumulating means accumulates said test term name with time information indicative of the start time of said test, and
- said extracting means extracts said test term name from said accumulating means, and further comprising:
- test term name display means (30) for displaying said test term name extracted by

said extracting means on said display unit, wherein

said extracting means extracts, from said accumulating means, a test term name of a test executed at said time obtained by said time obtaining means, and

said test term name display means displays, on said display unit, said test term name of said test executed at said time obtained by said time obtaining means in a way that said test term name of said test executed at said time obtained by said time obtaining means is distinguished from other test term names on said display unit.

- 12. A communication test device according to any one of claims 1 to 3, wherein

said time obtaining means obtains two or more times designated by said operating unit on the basis of the variation with time of throughput displayed on said display unit,

said extracting means extracts, from said accumulating means, said test term names corresponding to said times obtained by said time obtaining means, and

said trace display means displays, on said display unit, said test term names corresponding to said times obtained by said time obtaining means in a way that said test term names corresponding to said times obtained by said time obtaining means are distinguished from other test term names on said display unit.

- 13. A communication test method of performing wireless communication with a mobile communication terminal (2) under test on the basis of a designated communication standard, comprising:

an accumulating step (15) of accumulating, in accumulating means (15), trace data regarding a specific unit of data to be exchanged between a mobile communication terminal and a base station unit and throughput data regarding throughput for said specific unit of data in association with time information indicative of the time of sending and receiving said specific unit of data;

an extracting step of extracting said trace data and said throughput data from said accumulating means;

a first trace display step of displaying said trace data extracted in said extracting step on a display unit (25);

a throughput display step of displaying a graph showing the variation with time of throughput based said throughput data extracted in said extracting step;

a designating step of allowing a user to designate

at least one point selected for a designated analysis from an area on said graph;

a time obtaining step of obtaining a time corresponding to said designated point, said trace data corresponding to said time obtained in said time obtaining step is extracted from said accumulating means in said extracting step; and

a second trace display step of displaying, on said display unit, said trace data corresponding to said time obtained in said time obtaining step in a way that said trace data corresponding to said time obtained in said time obtaining step is distinguished from other trace data.

- 14. A communication test method according to claim 13, wherein

trace data is displayed on said display unit with detail information on the relevant trace data in said trace display step.

- 15. A communication test method of performing wireless communication between a base station unit (11) and a mobile communication terminal (2) under test on the basis of a scenario selected from among scenarios stored in a scenario storage unit (29), said scenarios defining procedures for wireless communication with said mobile communication terminal, and having test term names needed for the identification of tests based on said procedures, said communication test method comprising:

an accumulating step (15) of accumulating a test term name of a test to be executed between said base station unit and said mobile communication terminal on the basis of said scenario in association with time information indicative of the time of starting said test, and accumulating throughput data regarding throughput for a specific unit of data to be exchanged between said mobile communication terminal and said base station unit on the basis of said scenario in association with said time information;

an extracting step of extracting said test term name and said throughput data from said accumulating means;

a first trace display step of displaying said test term name extracted in said extracting step on a display unit (25);

a throughput display step of displaying a graph showing the variation with time of throughput based said throughput data extracted in said extracting step;

a designating step of allowing a user to designate at least one point selected for a designated analysis from an area on said graph;

a time obtaining step of obtaining a time corresponding to said designated point, said test term name corresponding to said time obtained in

said time obtaining step is extracted from said accumulating means in said extracting step; and a second trace display step of displaying, on said display unit, said test term name corresponding to said time obtained in said time obtaining step in a way that said test term name corresponding to said time obtained in said time obtaining step is distinguished from other test term names on said display unit.

5

10

15

20

25

30

35

40

45

50

55

FIG. 1

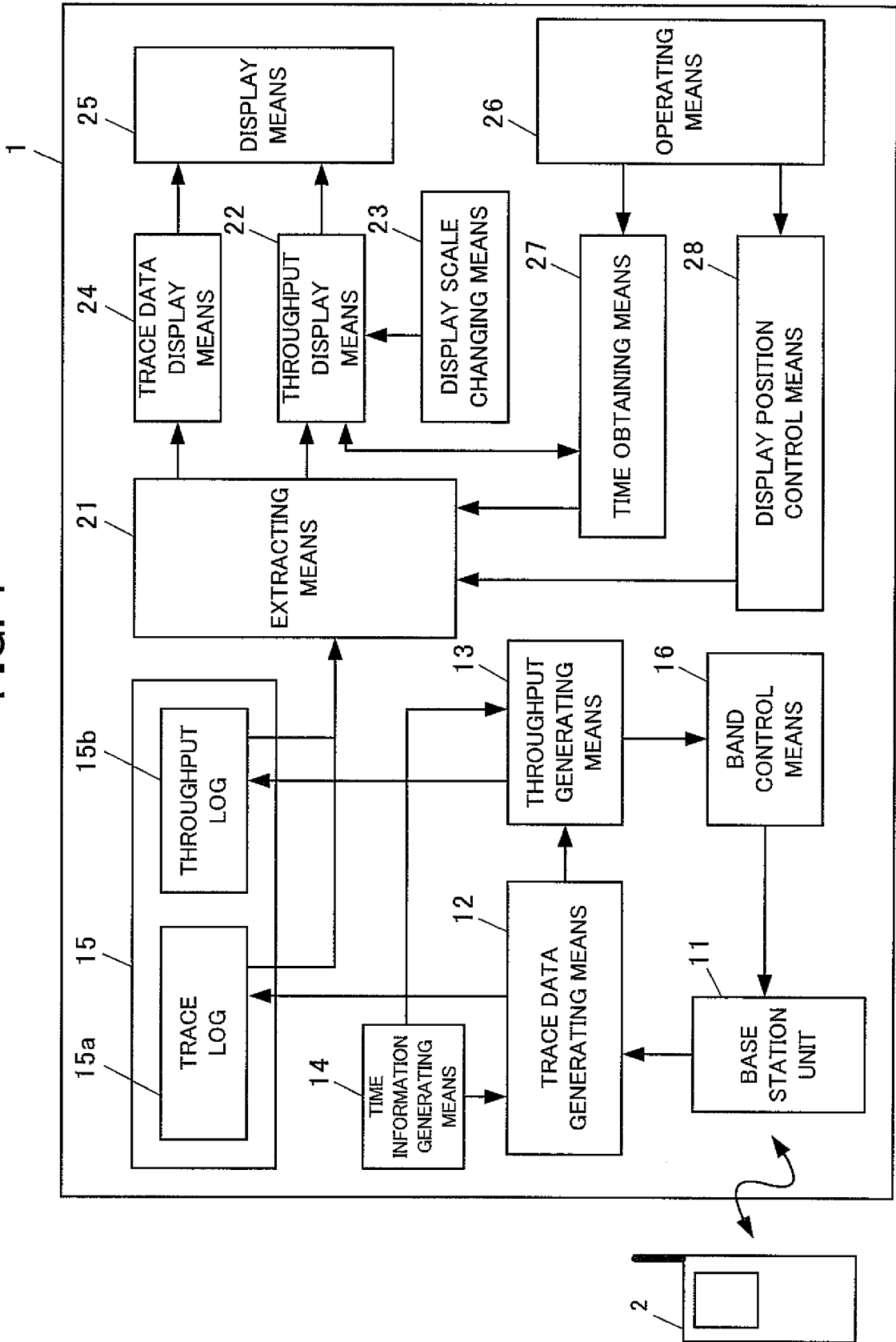

FIG. 2

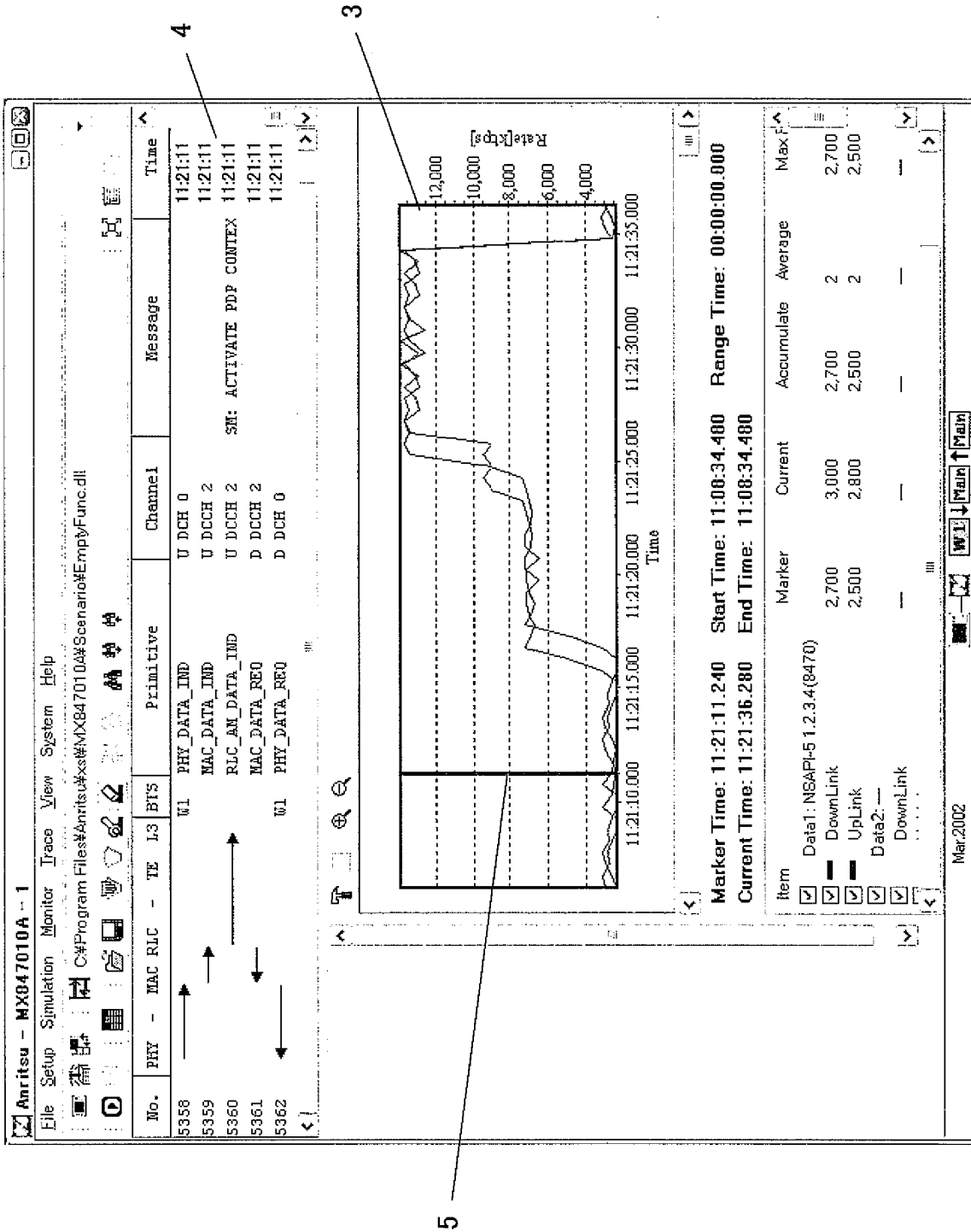

FIG. 3

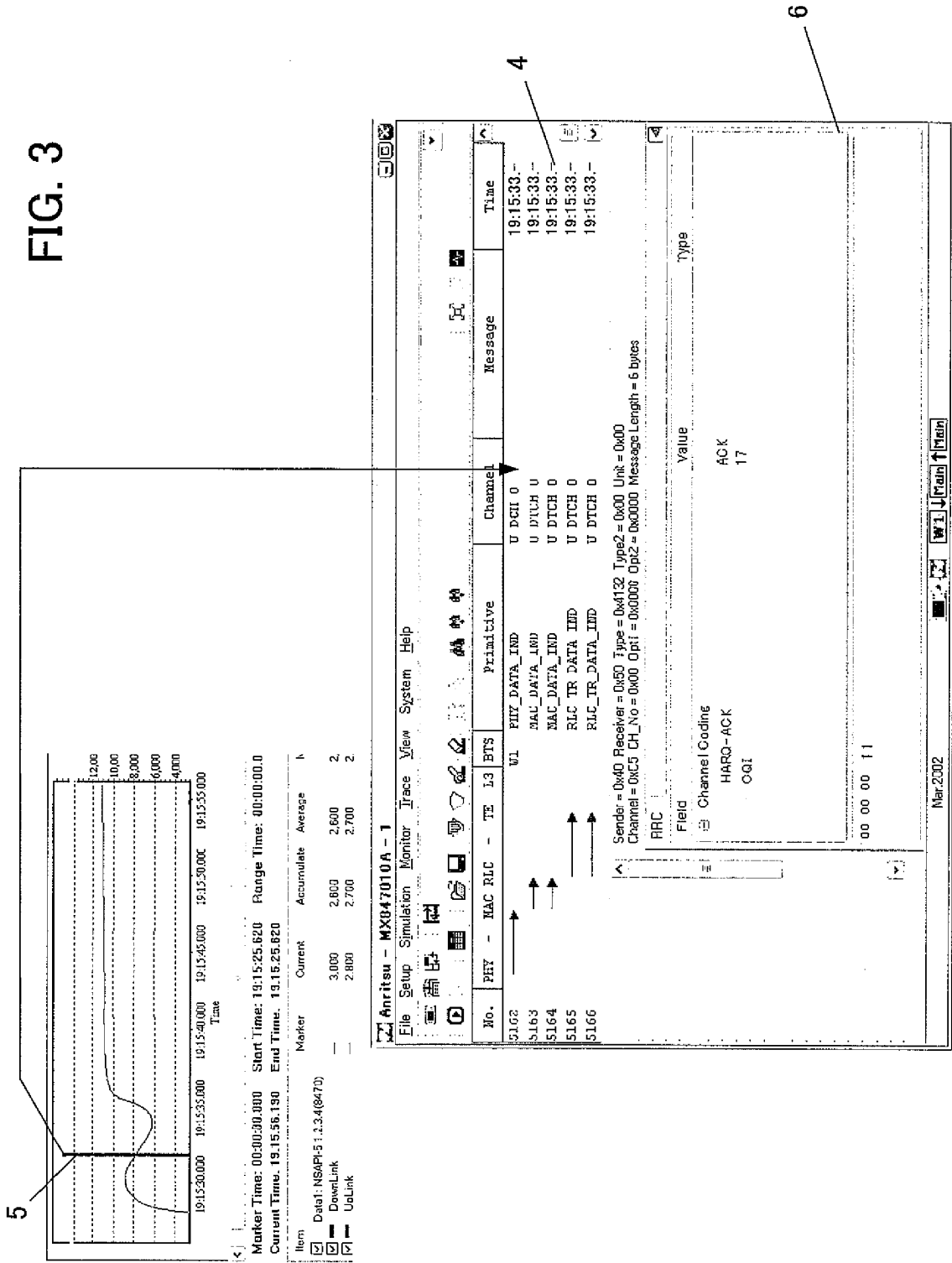

FIG. 4

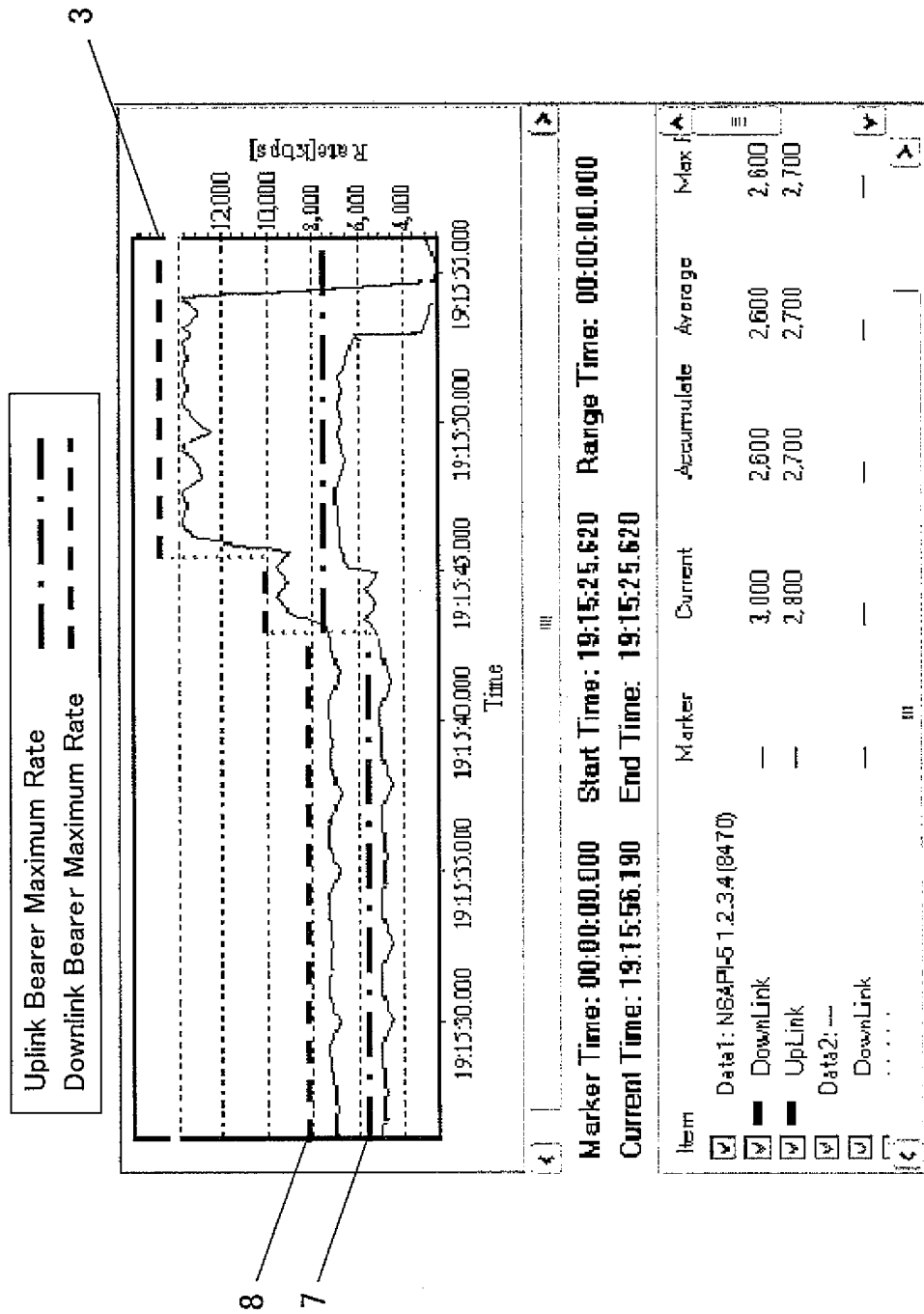

FIG. 5

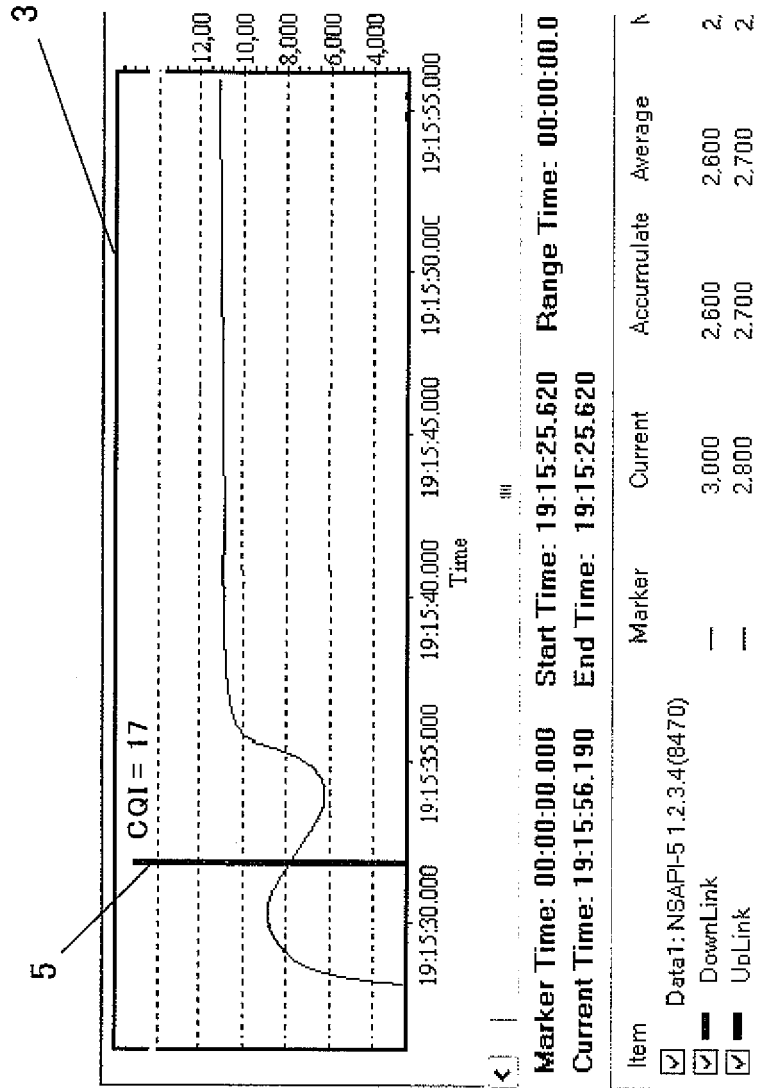

FIG. 6

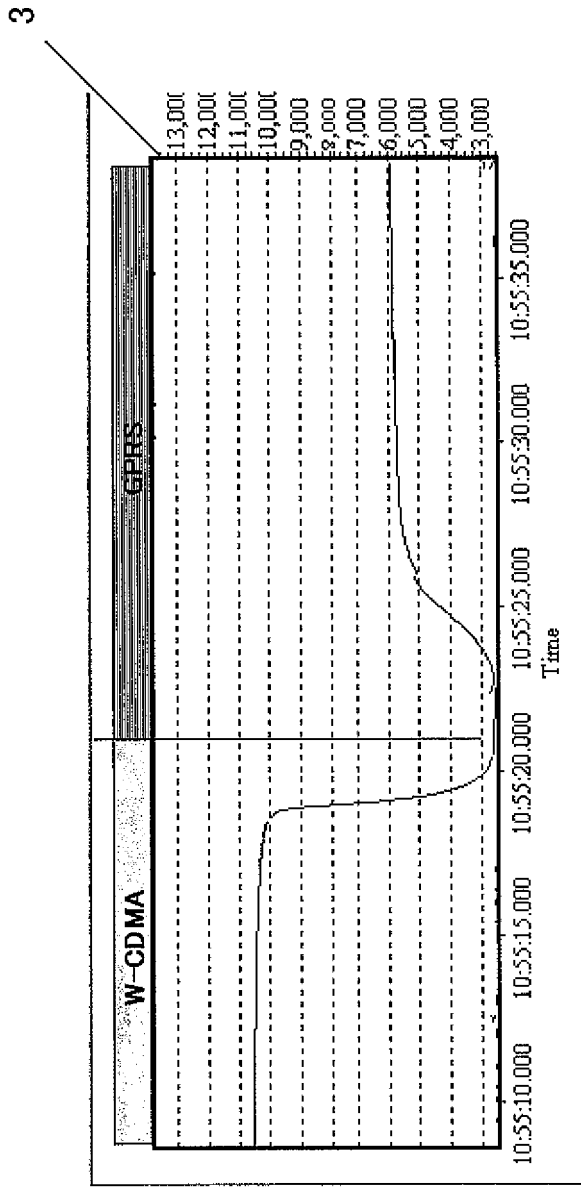

FIG. 7

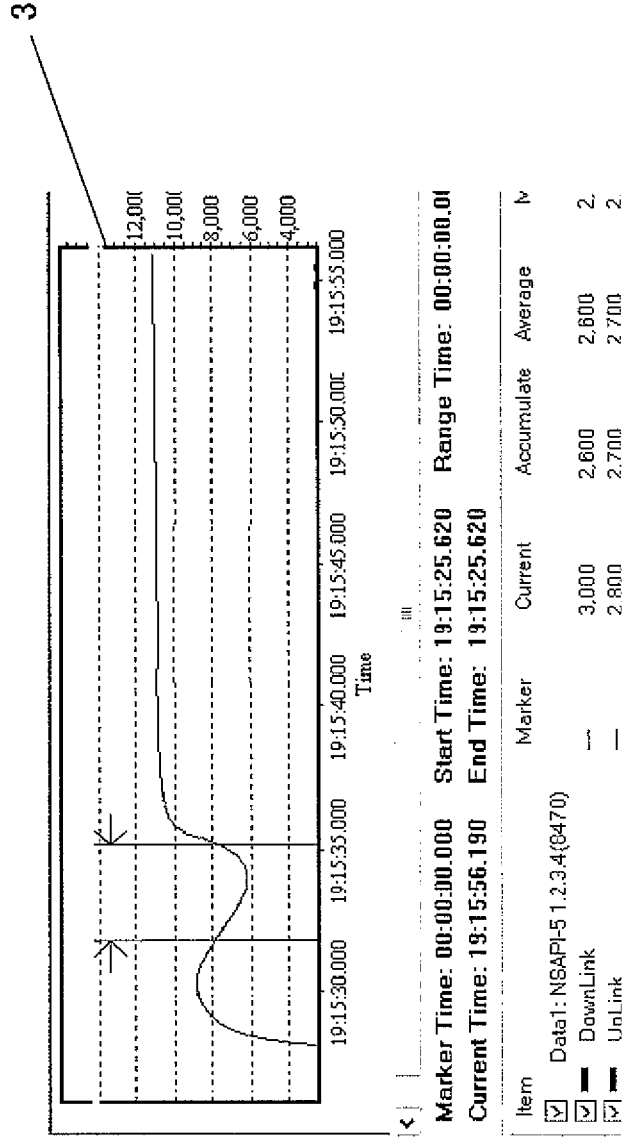

FIG. 8

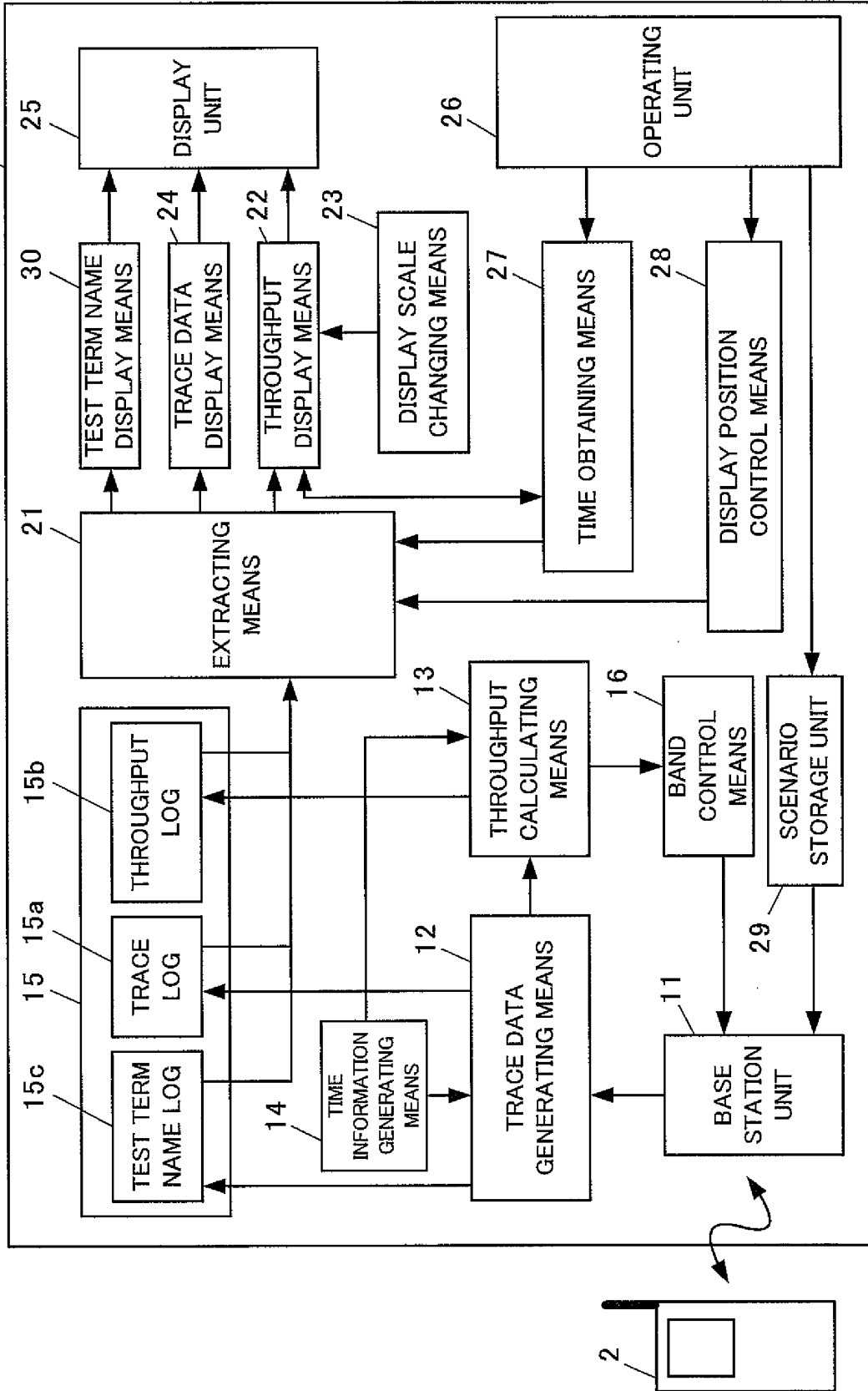

FIG. 9

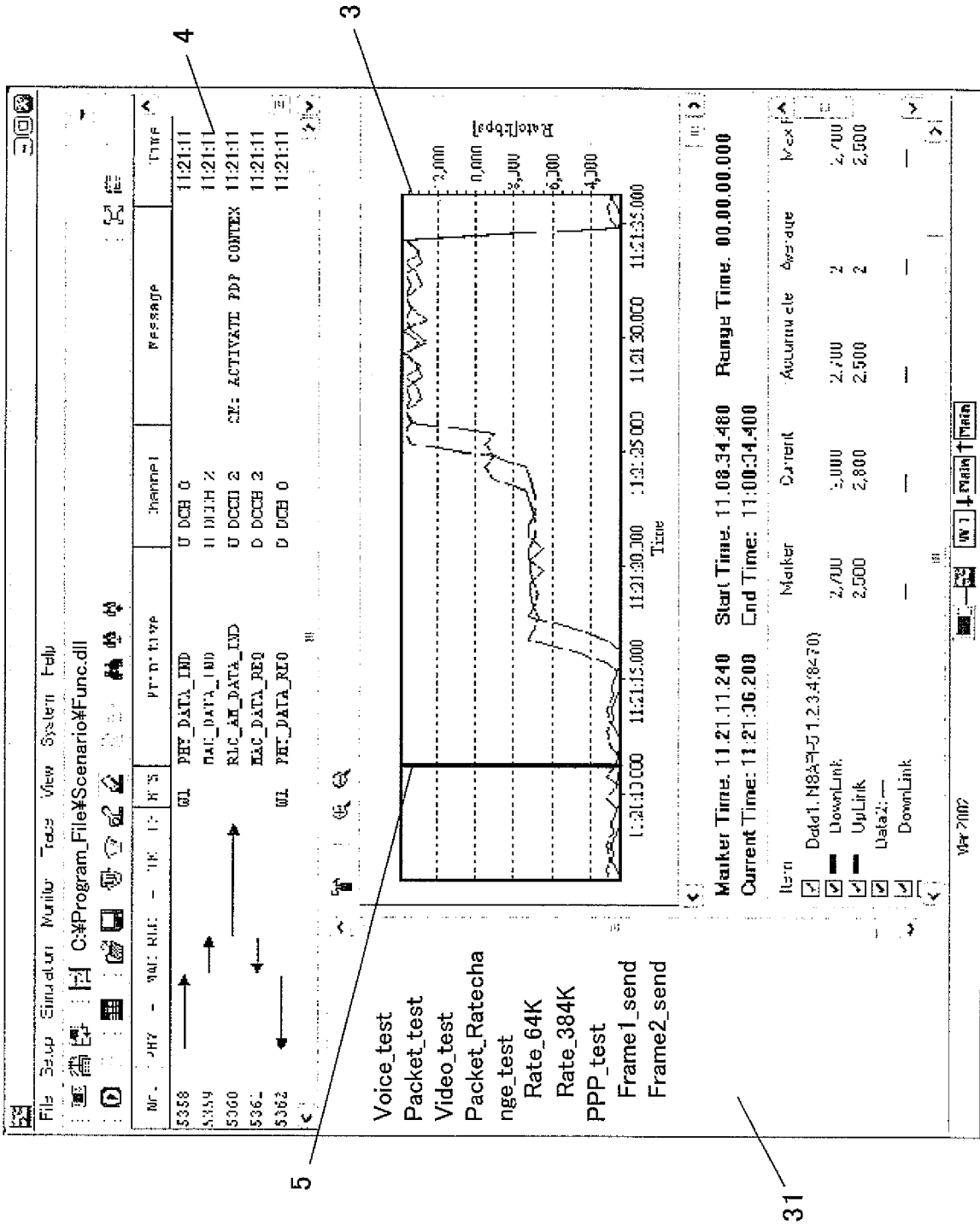

FIG. 10

SCENARIO NAME:

Video_test

(a)

```

Config_PHY(...);
Config_PHY(...);
.
.
Send_Message(...);
.
.
    
```

SCENARIO NAME:

Packet_Ratechange_test

(b)

```

Config_PHY(...);
Start_sequence("Rate_64K");
Send_Message(...);
.
.
End_sequence("Rate_64K");
.
.
Start_sequence("Rate_384K");
.
.
Config_RLC(...);
Send_Message(...);
.
.
End_sequence("Rate_384K");
    
```

SCENARIO NAME:

PPP_test

(c)

```

Config_RLC(...);
.
.
Send_Message(...);
.
.
Start_sequence("Frame1_send");
.
.
Start_sequence("Frame2_send");
    
```

FIG. 11

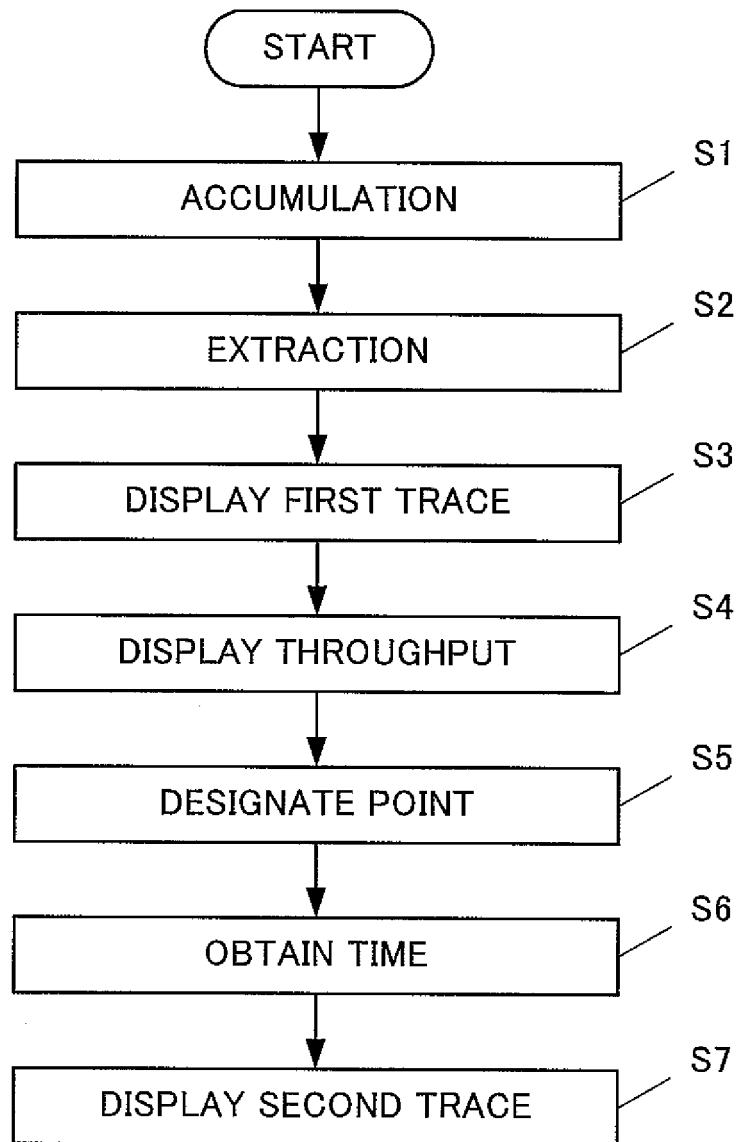
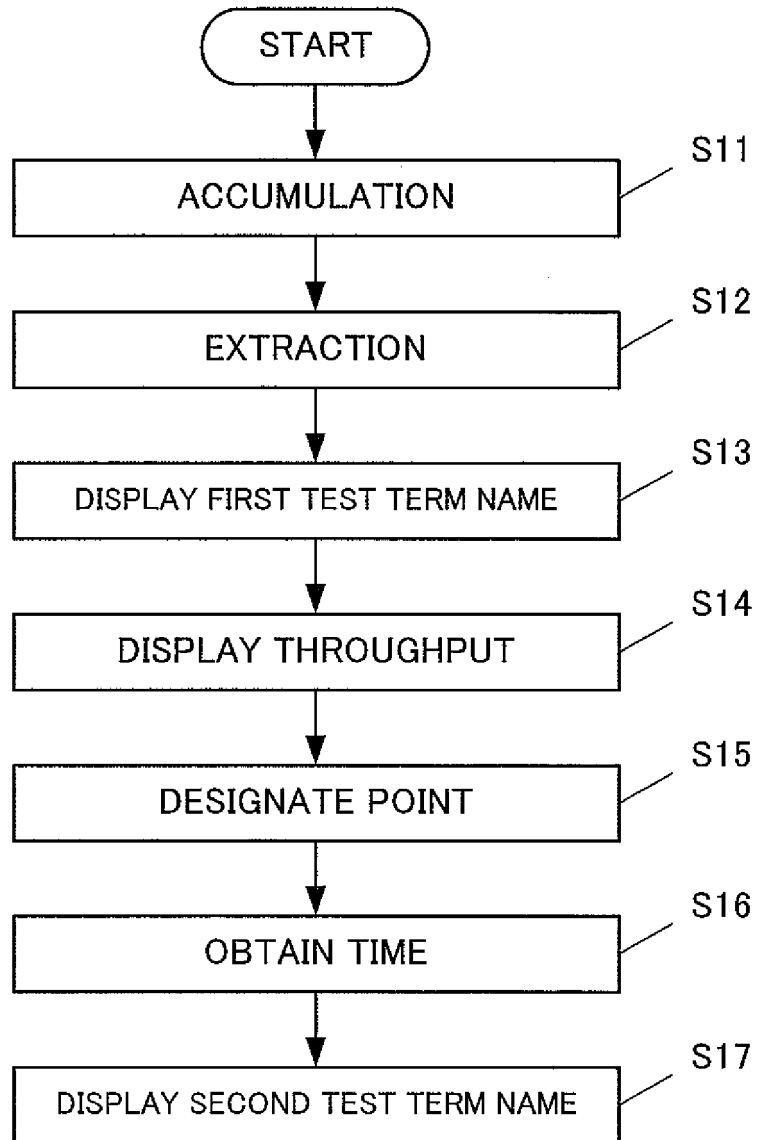

FIG. 12



INTERNATIONAL SEARCH REPORT

International application No.

PCT/JP2008/000185

A. CLASSIFICATION OF SUBJECT MATTER H04B7/26(2006.01) i, H04B17/00(2006.01) i		
According to International Patent Classification (IPC) or to both national classification and IPC		
B. FIELDS SEARCHED		
Minimum documentation searched (classification system followed by classification symbols) H04B7/26, H04B17/00		
Documentation searched other than minimum documentation to the extent that such documents are included in the fields searched Jitsuyo Shinan Koho 1922-1996 Jitsuyo Shinan Toroku Koho 1996-2008 Kokai Jitsuyo Shinan Koho 1971-2008 Toroku Jitsuyo Shinan Koho 1994-2008		
Electronic data base consulted during the international search (name of data base and, where practicable, search terms used)		
C. DOCUMENTS CONSIDERED TO BE RELEVANT		
Category*	Citation of document, with indication, where appropriate, of the relevant passages	Relevant to claim No.
X A	DE 10335811 A1 (Rohde & Schwarz GmbH & Co. KG.), 03 March, 2005 (03.03.05), Full text; all drawings & WO 2005018153 A1 & EP 1652340 A1 & KR 2006058698 A & CN 1826759 A	1, 2, 13, 14 3-12, 15
A	JP 2004-282247 A (Hitachi Kokusai Electric Inc.), 07 October, 2004 (07.10.04), Par. No. [0050]; Fig. 1 (Family: none)	1-15
<input checked="" type="checkbox"/> Further documents are listed in the continuation of Box C. <input type="checkbox"/> See patent family annex.		
* Special categories of cited documents:		
"A" document defining the general state of the art which is not considered to be of particular relevance	"T" later document published after the international filing date or priority date and not in conflict with the application but cited to understand the principle or theory underlying the invention	
"E" earlier application or patent but published on or after the international filing date	"X" document of particular relevance; the claimed invention cannot be considered novel or cannot be considered to involve an inventive step when the document is taken alone	
"L" document which may throw doubts on priority claim(s) or which is cited to establish the publication date of another citation or other special reason (as specified)	"Y" document of particular relevance; the claimed invention cannot be considered to involve an inventive step when the document is combined with one or more other such documents, such combination being obvious to a person skilled in the art	
"O" document referring to an oral disclosure, use, exhibition or other means	"&" document member of the same patent family	
"P" document published prior to the international filing date but later than the priority date claimed		
Date of the actual completion of the international search 11 March, 2008 (11.03.08)	Date of mailing of the international search report 01 April, 2008 (01.04.08)	
Name and mailing address of the ISA/ Japanese Patent Office	Authorized officer	
Facsimile No.	Telephone No.	

Form PCT/ISA/210 (second sheet) (April 2007)

EP 2 117 133 A1

INTERNATIONAL SEARCH REPORT

International application No. PCT/JP2008/000185
--

C (Continuation). DOCUMENTS CONSIDERED TO BE RELEVANT		
Category*	Citation of document, with indication, where appropriate, of the relevant passages	Relevant to claim No.
A	JP 2005-130002 A (Anritsu Corp.), 19 May, 2005 (19.05.05), Par. Nos. [0034] to [0035]; Fig. 2 & WO 2005/039222 A1 & US 2006/094416 A1 & EP 1677554 A1	1-15

Form PCT/ISA/210 (continuation of second sheet) (April 2007)

REFERENCES CITED IN THE DESCRIPTION

This list of references cited by the applicant is for the reader's convenience only. It does not form part of the European patent document. Even though great care has been taken in compiling the references, errors or omissions cannot be excluded and the EPO disclaims all liability in this regard.

Patent documents cited in the description

- JP 2001326642 A [0002]