



US00D713327S

(12) **United States Design Patent**
Larregain et al.

(10) **Patent No.:** **US D713,327 S**

(45) **Date of Patent:** **** Sep. 16, 2014**

(54) **PNEUMATIC TIRE**

(56) **References Cited**

(71) Applicants: **Arnaud Larregain**, Clermont-Ferrand -
Cedex (FR); **Rudy Megevand**,
Clermont-Ferrand - Cedex (FR)

(72) Inventors: **Arnaud Larregain**, Clermont-Ferrand -
Cedex (FR); **Rudy Megevand**,
Clermont-Ferrand - Cedex (FR)

(73) Assignees: **Compagnie Generale des**
Ettablissement Michelin (FR);
Michelin Recherche et Technique S.A.
(CH)

(**) Term: **14 Years**

(21) Appl. No.: **29/475,268**

(22) Filed: **Dec. 2, 2013**

(30) **Foreign Application Priority Data**

Jun. 2, 2013 (FR) 13 2638

(51) **LOC (10) Cl.** **12-15**

(52) **U.S. Cl.**
USPC **D12/536**

(58) **Field of Classification Search**
USPC D12/507, 510-512, 534, 536, 539,
D12/542-544, 569, 571, 574, 577-579,
D12/900-901; 152/209.1-209.9,
152/209.11-209.19, 209.21-209.28, 455

See application file for complete search history.

U.S. PATENT DOCUMENTS

D332,766	S	*	1/1993	Marui	D12/536
D355,150	S	*	2/1995	Detzner et al.	D12/536
D415,077	S	*	10/1999	Tsai-Jen	D12/536
D579,406	S	*	10/2008	Sueishi	D12/536
D581,348	S	*	11/2008	Sueishi	D12/536
D583,303	S	*	12/2008	Sueishi	D12/536
D584,678	S	*	1/2009	Sueishi	D12/536
D593,933	S	*	6/2009	Sueishi	D12/536
D595,637	S	*	7/2009	Sueishi	D12/536
D597,927	S	*	8/2009	Sueishi	D12/536
D613,672	S	*	4/2010	Larregain	D12/536
D626,498	S	*	11/2010	Rosignaud et al.	D12/536
D648,260	S	*	11/2011	Ishida	D12/571
D670,233	S	*	11/2012	Hikita	D12/536
D678,180	S	*	3/2013	Hikita	D12/536
D685,317	S	*	7/2013	Lo	D12/536

* cited by examiner

Primary Examiner — Stacia Cadmus
(74) *Attorney, Agent, or Firm* — Dickinson Wright PLLC

(57) **CLAIM**

The ornamental design for a pneumatic tire, as shown and described.

DESCRIPTION

FIG. 1 is a front view of the pneumatic tire of our design;
FIG. 2 is a rear view of the pneumatic tire of our design;
FIG. 3 is a perspective view of the pneumatic tire of our design;
FIG. 4 is a right side view of the pneumatic tire of our design;
FIG. 5 is a left side view of the pneumatic tire of our design;
and,
FIG. 6 is a detailed front view of a section of the pneumatic tire of our design.

1 Claim, 6 Drawing Sheets

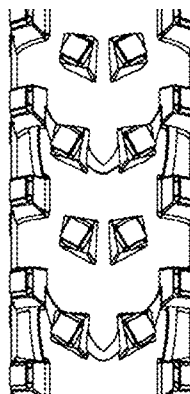

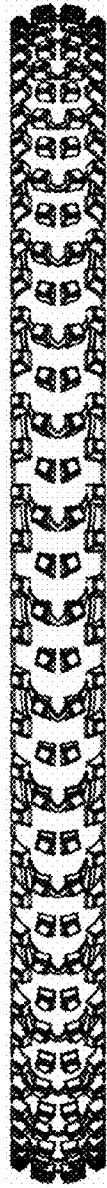

FIG. 1



FIG. 2

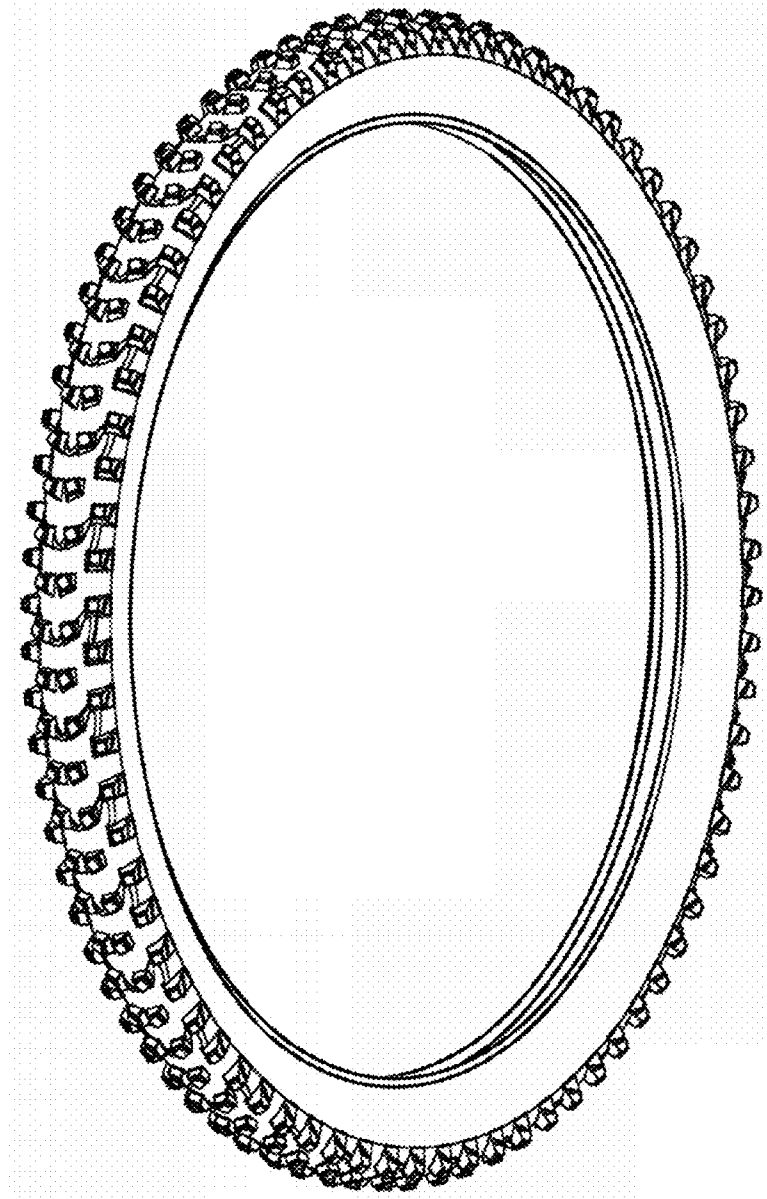

FIG. 3

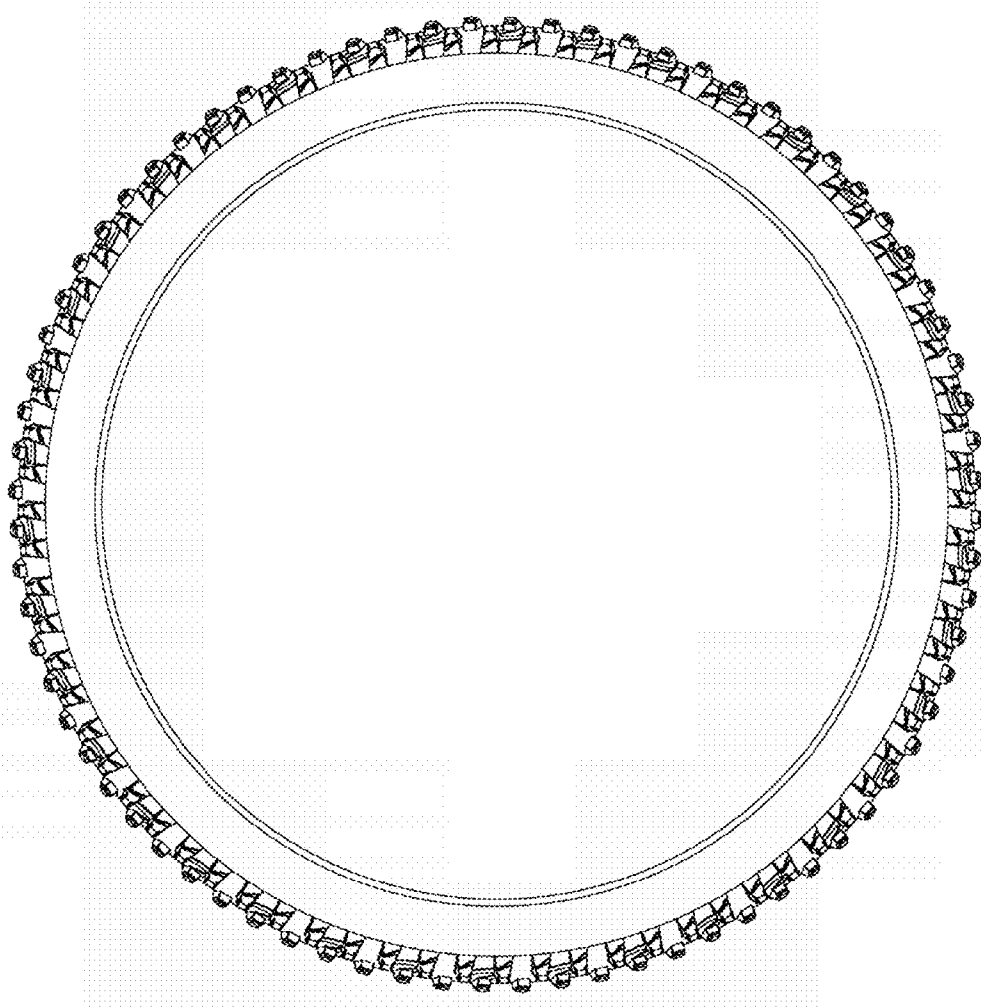

FIG. 4

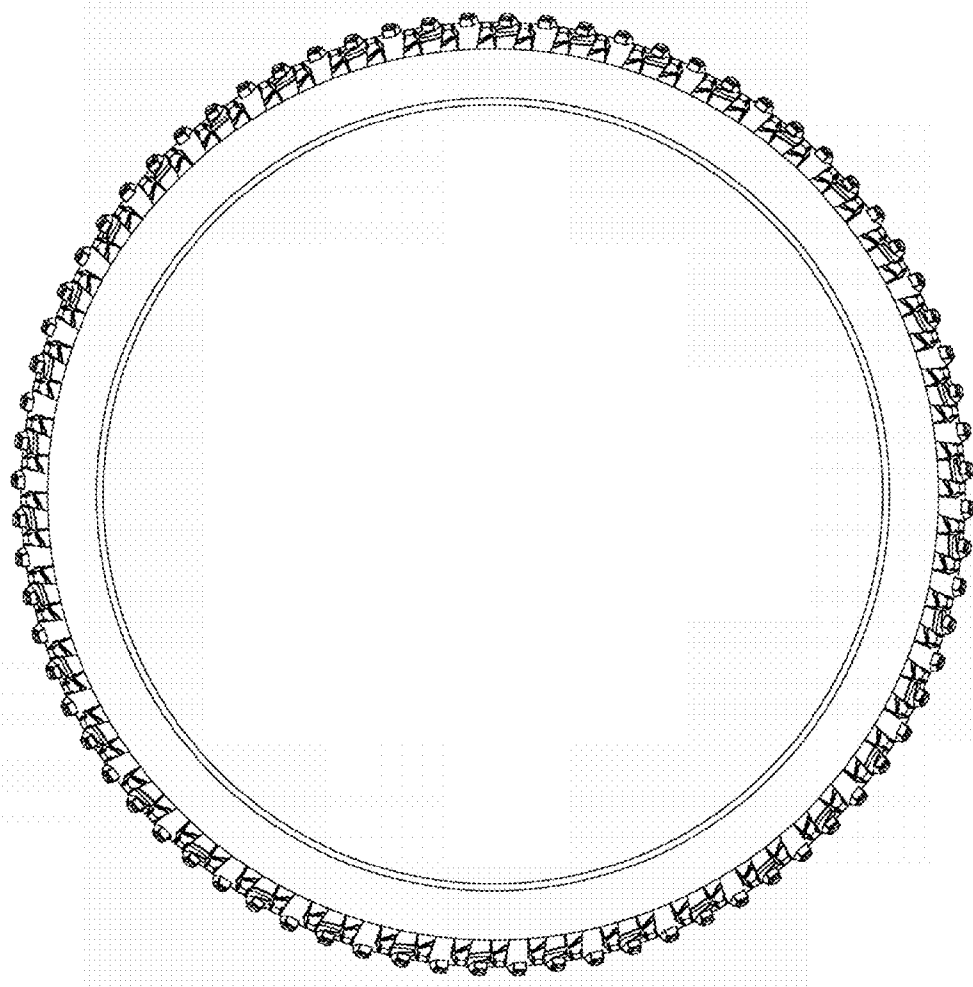

FIG. 5

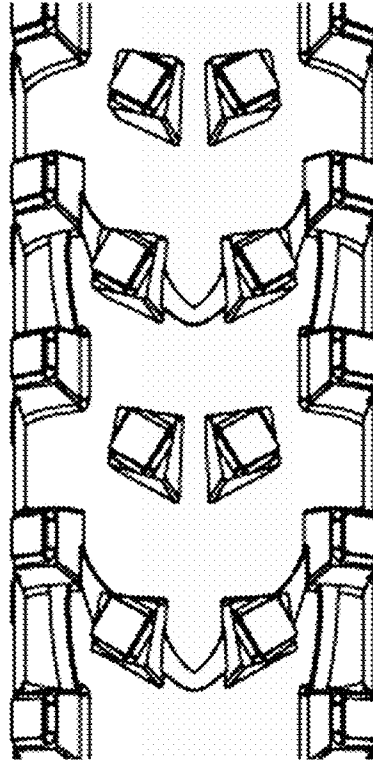

FIG. 6