



- (51) International Patent Classification:
A23J 3/26 (2006.01)
- (21) International Application Number:
PCT/US2015/025758
- (22) International Filing Date:
14 April 2015 (14.04.2015)
- (25) Filing Language: English
- (26) Publication Language: English
- (71) Applicant: GENERAL MILLS, INC. [US/US]; Number One General Mills Boulevard, PO Box 1113, Minneapolis, Minnesota 55426 (US).
- (72) Inventors: HECK, Caleb I.; 11317 Yates Avenue North, Champlin, Minnesota 55316 (US). ROBIE, Steven C.; 2725 Garland Lane, Champlin, Minnesota 55447 (US). WALTHER, Goeran; 1650 Weston Lane North, Plymouth, Minnesota 55447 (US).
- (74) Agents: KAHLER, Rachel A. et al.; General Mills, Inc., Number One General Mills Boulevard, PO Box 1113, Minneapolis, Minnesota 55426 (US).

- (81) Designated States (unless otherwise indicated, for every kind of national protection available): AE, AG, AL, AM, AO, AT, AU, AZ, BA, BB, BG, BH, BN, BR, BW, BY, BZ, CA, CH, CL, CN, CO, CR, CU, CZ, DE, DK, DM, DO, DZ, EC, EE, EG, ES, FI, GB, GD, GE, GH, GM, GT, HN, HR, HU, ID, IL, IN, IR, IS, JP, KE, KG, KN, KP, KR, KZ, LA, LC, LK, LR, LS, LU, LY, MA, MD, ME, MG, MK, MN, MW, MX, MY, MZ, NA, NG, NI, NO, NZ, OM, PA, PE, PG, PH, PL, PT, QA, RO, RS, RU, RW, SA, SC, SD, SE, SG, SK, SL, SM, ST, SV, SY, TH, TJ, TM, TN, TR, TT, TZ, UA, UG, US, UZ, VC, VN, ZA, ZM, ZW.
- (84) Designated States (unless otherwise indicated, for every kind of regional protection available): ARIPO (BW, GH, GM, KE, LR, LS, MW, MZ, NA, RW, SD, SL, ST, SZ, TZ, UG, ZM, ZW), Eurasian (AM, AZ, BY, KG, KZ, RU, TJ, TM), European (AL, AT, BE, BG, CH, CY, CZ, DE, DK, EE, ES, FI, FR, GB, GR, HR, HU, IE, IS, IT, LT, LU, LV, MC, MK, MT, NL, NO, PL, PT, RO, RS, SE, SI, SK, SM, TR), OAPI (BF, BJ, CF, CG, CI, CM, GA, GN, GQ, GW, KM, ML, MR, NE, SN, TD, TG).

Published:

— with international search report (Art. 21(3))

(54) Title: HEAT STABLE EXTRUDED PROTEIN COMPOSITION AND RELATED FOOD PRODUCTS

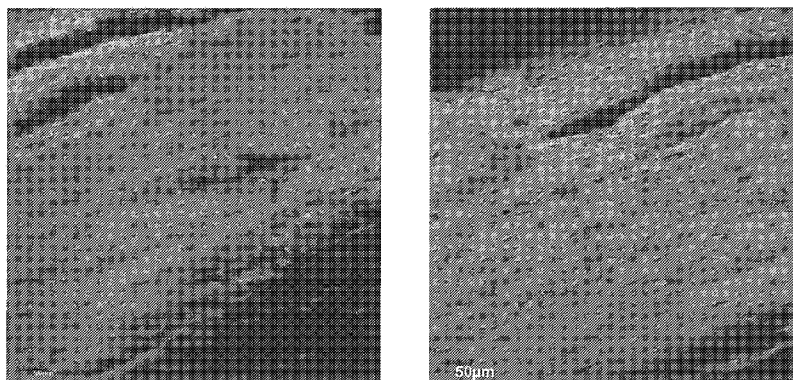

FIG. 1

(57) Abstract: The present disclosure relates to extruded protein compositions suitable for thermal processing and thermally processed protein compositions made from extruded protein compositions. In particular, a thermally processed protein composition has a particular protein content with protein fibers in a generally parallel orientation, and a particular hardness, chewiness and springiness.



HEAT STABLE EXTRUDED PROTEIN COMPOSITION AND RELATED FOOD PRODUCTS

5

TECHNOLOGY

[0001] The present disclosure generally relates to heat stable extruded protein compositions and methods for producing a heat stable extruded protein composition.

BACKGROUND

10 [0002] Recent developments in extrusion have allowed for the production of extruded protein products made from animal derived and/or non-animal derived protein sources that have oriented fibers that are texturally similar to meat. Although taste and texture of such extruded protein products is approaching that of meat, thus far the utility of such meat analogs has been limited. Thus, there is a need for extruded protein
15 products having oriented fibers that can be used in various commercially available products, including products that are commercially sterile or pasteurized as achieved by application of heat.

SUMMARY

20 [0003] Provided herein is a thermally processed protein composition. A thermally processed protein composition has a protein content of about 65% to about 90% or about 70% to about 85% by dry weight, where the protein forms protein fibers in a generally parallel orientation. A thermally processed protein composition has a hardness greater than 3 kg or greater than 4.5 kg, a chewiness greater than 10 kg*mm or greater than 15 kg*mm, and a springiness of at least 0.90.

25 [0004] A thermally processed protein composition provided herein can be commercially sterile or pasteurized.

[0005] In some embodiments, a thermally processed protein composition can have a cohesiveness of greater than 0.5.

[0006] In some embodiments, a thermally processed protein composition can have an oil content of about 1% to less than 15%, or from about 3% to about 10%, by dry weight.

[0007] In some embodiments, a thermally processed protein composition can include a starch, a hydrocolloid, or a softener.

5 [0008] Also provided herein is a packaged food product including a thermally processed protein composition.

[0009] In some embodiments, a packaged food product provided herein can be packaged in a can, a pouch, a tray, a box, or a tub.

10 [0010] In some embodiments, a packaged food product can be a soup or a shredded protein product.

[0011] Further provided herein is a method of making a packaged food product. The method includes producing a thermally processed protein composition by applying to a heat stable extruded protein composition heat in an amount sufficient to render the heat stable extruded protein composition pasteurized or commercially sterile, where the thermally processed protein composition has protein fibers in a generally parallel orientation and a protein content of about 65% to about 90% or about 70% to about 85% by dry weight, a hardness greater than 3 kg or greater than 4.5 kg, a chewiness greater than 10 kg*mm or greater than 15 kg*mm, and a springiness of at least 0.90; and packaging the thermally processed protein composition in a hermetically sealed container. In some embodiments, the heat stable extruded protein composition is placed in the hermetically sealed container prior to applying heat to produce the thermally processed protein composition.

15
20

[0012] In some embodiments, the heat stable extruded protein composition is thermally processed with or in a liquid comprising a coloring agent or a flavoring agent.

25 [0013] In some embodiments, a method can further include the step of producing the heat stable extruded protein composition from a stream comprising a proteinaceous composition having a protein content of about 65% to about 90% by dry weight, a moisture content of from about 45% to about 56%, and an oil content of up to about 15% by dry weight at a barrel temperature of from about 270° F to about 330° F.

30 [0014] In some embodiments, a method can further include the step of producing the heat stable extruded protein composition from a stream comprising a proteinaceous composition having a protein content of about 65% to about 90% by dry weight, a

moisture content of from about 45% to about 56%, and an oil content of up to about 15% by dry weight, and heating the stream to a temperature of from about 240° F to about 330° F.

5 [0015] These and various other features and advantages will be apparent from a reading of the following detailed description.

BRIEF DESCRIPTION OF THE DRAWINGS

[0016] Figure 1 shows confocal laser scanning photomicrographs of an extruded protein product having oriented fibers at 20x magnification.

DETAILED DESCRIPTION

10 [0017] While extrusion technology has begun to produce protein products that have an enjoyable texture, while reducing or eliminating the use of animal protein, the use of such meat analogs in various commercially available products has been limited. For instance, it has been discovered that many commercially available plant-based meat analogs are not suitable for thermal processing because they disintegrate during
15 thermal processing or because they provide an unpleasant texture after thermal processing. Methods and compositions disclosed herein provide a novel solution for the need for plant-based meat analogs that can be thermally processed and still provide an enjoyable eating experience.

[0018] Provided herein is a heat stable extruded protein composition that provides an
20 enjoyable eating experience due to a novel set of physical properties following thermal processing, including protein fiber orientation, hardness, chewiness, cohesiveness, and springiness. A heat stable extruded protein composition that has been thermally processed (i.e., has been pasteurized or rendered commercially sterile) is referred to herein as a “thermally processed protein composition.”

25 [0019] As used herein, the term “pasteurized” refers to the condition achieved by the application of heat at a temperature and time sufficient to achieve a 10^6 (i.e., 6D) reduction in vegetative cells of *Clostridium botulinum* type E and non-proteolytic types B and F. As used herein, the term “commercially sterile” refers to the condition achieved by the application of heat which renders a food free of microorganisms
30 capable of reproducing in the food under normal non-refrigerated conditions of storage

and distribution and free of viable microorganisms (including spores) of public health significance (21 C.F.R. §113.3(e)(1)(i), April 1, 2014).

5 [0020] A thermally processed protein composition provided herein includes a protein content of about 65% to about 90% by dry weight (e.g., about 70% to about 85%) that forms protein fibers oriented in a generally parallel orientation. Protein fibers oriented in a generally parallel orientation can contribute a texture that is similar to meat. It is to be understood that protein fibers that are in a generally parallel orientation need not be oriented linearly. In some embodiments, fibers that are oriented in a generally parallel orientation can be oriented in linear (e.g., longitudinal in the direction of
10 extrusion flow) or curved manner. The fibers need not be perfectly parallel and can overlap and still provide a desired texture to thermally processed protein composition provided herein.

15 [0021] The density and length of protein fibers in a thermally processed protein composition can be adjusted to produce structures similar to different kinds of meat, such as chicken, beef, lamb, pork, fish, and the like. It is to be understood, however, that a thermally processed protein product provided herein need not have a structure identical to or indistinguishable from meat.

20 [0022] In addition to protein fibers oriented in a generally parallel orientation, a thermally processed protein composition described herein also has a hardness greater than 3 kg (e.g., greater than 4.5 kg), a chewiness greater than 10 kg*mm (e.g., greater than 15 kg*mm), and a springiness of at least 0.90 (e.g., 0.90 to 1.0). Without being bound to theory, it is believed that a hardness greater than 4.5 kg, a chewiness greater than 15 kg*mm, and a springiness of at least 0.90 contribute to a texture of a thermally
25 processed protein composition upon biting that mimics a meat, such as chicken, beef, or pork.

30 [0023] As used herein, the term “hardness” of a thermally processed protein composition refers to peak force measured during a first compression of a sample. In order to measure hardness of a thermally processed protein composition, pieces that are 10 mm in height, 15 mm wide, and 15 mm long are used. Appropriately sized pieces can be made by cutting the extruded protein composition to the specified size prior to thermal processing or by cutting the thermally processed protein composition following thermal processing. Each piece is placed on the base of a TA.HD*Plus* Texture

Analyzer (Texture Technologies, Massachusetts, USA) directly below the compression cylinder, where the Texture Analyzer is fitted with a 30 kg load cell, base frames with metal flat plate insert, and compression cylinder that is a minimum of 1.5 inches in diameter, and calibrated to a probe height of 12 mm, speed of 2 mm/sec, and contact force of 10 g. Each piece is subjected to a two cycle compression program with the following settings: speed = 2 mm/sec, post-test speed = 2 mm/sec, compression distance = 6.5 mm, count = 2. Hardness is calculated as the peak force of the first compression measured in kilograms, averaged over at least 10 pieces.

[0024] As used herein, the term “springiness” of a thermally processed protein composition refers to how well the thermally processed protein composition springs back after it has been deformed after a first compression. In order to measure springiness of a thermally processed protein composition, pieces that are 10 mm in height, 15 mm wide, and 15 mm long are prepared as for measuring hardness. Each piece is placed on the base of a TA.HD*Plus* Texture Analyzer directly below the compression cylinder, where the Texture Analyzer is fitted with a 30 kg load cell, base frames with metal flat plate insert, and compression cylinder that is a minimum of 1.5 inches in diameter, and calibrated to a probe height of 12 mm, speed of 2 mm/sec, and contact force of 10 g. Each piece is subjected to a two cycle compression program with the following settings: speed = 2 mm/sec, post-test speed = 2 mm/sec, compression distance = 6.5 mm, count = 2. Springiness is calculated as the ratio of the height of the thermally processed protein composition piece prior to the first compression to the height of the thermally processed protein composition piece after the first compression and prior to the second compression, averaged over at least 10 pieces. Springiness is a unitless measurement.

[0025] As used herein, the term “chewiness” of a thermally processed protein composition refers to the product of hardness, cohesiveness, and springiness of the thermally processed protein composition. In order to measure chewiness of a thermally processed protein composition, pieces that are 10 mm in height, 15 mm wide, and 15 mm long are prepared as for measuring hardness. Each piece is placed on the base of a TA.HD*Plus* Texture Analyzer directly below the compression cylinder, where the Texture Analyzer is fitted with a 30 kg load cell, base frames with metal flat plate insert, and compression cylinder that is a minimum of 1.5 inches in diameter, and

calibrated to a probe height of 12 mm, speed of 2 mm/sec, and contact force of 10 g. Each piece is subjected to a two cycle compression program with the following settings: speed = 2 mm/sec, post-test speed = 2 mm/sec, compression distance = 6.5 mm, count = 2. Chewiness is calculated as hardness, measured in kilograms, multiplied by springiness and cohesiveness, averaged over at least 10 pieces.

5
[0026] As used herein, the term “cohesiveness” of a thermally processed protein composition refers to how well the thermally processed protein composition adheres to itself under some compressive or tensile stress. In order to measure cohesiveness of a thermally processed protein composition, pieces that are 10 mm in height, 15 mm
10 wide, and 15 mm long are prepared as for measuring hardness. Each piece is placed on the base of a TA.HD*Plus* Texture Analyzer directly below the compression cylinder, where the Texture Analyzer is fitted with a 30 kg load cell, base frames with metal flat plate insert, and compression cylinder that is a minimum of 1.5 inches in diameter, and calibrated to a probe height of 12 mm, speed of 2 mm/sec, and contact
15 force of 10 g. Each piece is subjected to a two cycle compression program with the following settings: speed = 2 mm/sec, post-test speed = 2 mm/sec, compression distance = 6.5 mm, count = 2. Cohesiveness is calculated as the area of work during the second compression divided by the area of work during the first compression, averaged over at least 10 trimmed pieces. Cohesiveness is a unitless measurement.

20 [0027] In some embodiments, a thermally processed protein composition provided herein can have a cohesiveness of greater than 0.50 (e.g., 0.50 to 0.70). In some embodiments, a cohesiveness of greater than 0.50 can further contribute to a texture of a thermally processed protein composition that mimics a meat.

25 [0028] A thermally processed protein composition provided herein is produced by thermal processing of an extruded protein composition. An extruded protein composition suitable for thermal processing has a protein content of about 65% to about 90% by dry weight, where at least some of the protein forms protein fibers oriented in a generally parallel orientation, a moisture content of about 45% to about 56% by weight, and an oil content of up to about 15% by dry weight.

30 [0029] A heat stable extruded protein composition suitable for use in thermal processing can be made by producing a stream comprising a proteinaceous composition and directing the stream through an elongated die (e.g., a die with a round or rectangular

cross section, or an annular die) to produce an extruded protein composition having protein fibers oriented in a generally parallel orientation.

5 [0030] A stream comprising a proteinaceous composition can be produced using any appropriate method and equipment. For example, in some embodiments, a stream can be produced using an extruder. An extruder suitable for use in the methods provided herein can include, for example, a single screw, twin screw, or triple screw extruder, or a ring extruder. For example a co-rotating, intermeshing, twin screw extruder can be used in a method provided herein. Manufacturers for co-rotating twin screw extruders include, for example, Coperion, Wenger, Cletral, Bersttorf, APV, Buhler, and
10 Leistritz. Manufacturers for single screw extruders include, for example, Wenger, APV, and Buhler.

[0031] Temperature and/or viscosity of a stream can be adjusted to adjust flow behavior, flow balance, or other stream properties, such as melting of protein in an extruder, and/or cooling, gelling, setting, and oriented protein fiber formation in the die. For
15 example, a stream can reach a temperature of from about 240° F to about 330° F (e.g., from about 250° F to about 300° F) during extrusion.

[0032] In some embodiments, barrel temperature of an extruder can be controlled in order to adjust the temperature of a stream during extrusion. For example, an extruder barrel can be heated to a temperature of from about 270° F to about 330° F (e.g., from about
20 270° F to about 315° F). In some embodiments, only a portion of an extruder barrel is at a temperature of from about 270° F to about 330° F. For example, in a modular extruder, one or more sections (e.g., the last 2-4 sections of the barrel) can be at a temperature of from about 270° F to about 330° F. As used herein, the term “barrel temperature” refers to the temperature of all or a section of an extruder barrel.

25 [0033] A proteinaceous composition provided herein includes a protein component that can form oriented protein fibers. A protein component includes at least one non-animal derived protein. A non-animal derived protein can be derived from any appropriate non-animal source (e.g., plant, algae, bacteria, fungi, yeast, and the like). Examples of sources for plant derived proteins include legumes (e.g., soy, pea, pulses
30 such as beans and lentils, and the like), seeds (e.g., canola, quinoa, and the like), grains (e.g., wheat oat, rice, and the like). Examples of non-animal derived proteins include, but are not limited to, partially or fully purified proteins in the form of protein

concentrates or protein isolates (e.g., zein, gluten, soy protein isolate, soy protein concentrate, and the like).

5 [0034] In some embodiments, a proteinaceous composition can also include an animal derived protein. An animal derived protein can be derived from any appropriate animal source (e.g., meat, egg, dairy, and the like) from any appropriate animal (e.g., poultry, bovine animals, pigs, horses, fish, sheep, goats, deer, and the like). Examples of animal derived proteins include, but are not limited to, crude mixtures of proteins (e.g., mechanically deboned meat, surimi, minced meat, meat paste, dehydrated milk, and the like), or partially or fully purified proteins (e.g., gelatin, casein, whey, 10 albumin, milk protein isolate, and the like). In some embodiments, an animal derived or non-animal derived protein for use in a process provided herein can be a derivative (e.g., isomer, hydrolysate, salt form) of a natural protein.

15 [0035] The protein content of a proteinaceous composition suitable for use in making an extruded protein composition provided herein can range from about 65% of the weight of the dry ingredients to about 90% of the weight of the dry ingredients. For example, based on the dry weight of the proteinaceous composition, the protein content of a proteinaceous composition can be from about 70% to about 85%. The amount of protein and/or type of protein in a proteinaceous composition can be adjusted in order to adjust the protein content or texture of an extruded protein product produced from 20 the proteinaceous composition. In some embodiments, the protein content in a proteinaceous composition can be adjusted in order to adjust the viscosity, gelling properties, water binding properties, oil binding properties, emulsifying properties, or shear properties of the proteinaceous composition. In some embodiments, the type of a protein component included in a proteinaceous composition can determine the 25 protein content of a proteinaceous composition. For example, a proteinaceous composition including soy protein isolate, which has a protein content of about 90% by dry weight, in an amount of about 80% by weight of the dry ingredients can have a protein content of about 72% by weight of the dry ingredients.

30 [0036] A proteinaceous composition suitable for use in making an extruded protein composition provided herein can have a moisture content of at least about 45% by weight of the proteinaceous composition. For example, the moisture content can be from about 45% to about 56%. The moisture content of a proteinaceous composition

can be adjusted in order to adjust the moisture content or texture of an extruded protein product produced from the proteinaceous composition. In some embodiments, the moisture content in a proteinaceous composition can be adjusted in order to adjust the viscosity or shear properties of the proteinaceous composition to result in the desired hardness, cohesiveness, springiness, and/or chewiness of an extruded protein product made using the proteinaceous composition. In some embodiments, the moisture content in a proteinaceous composition can be adjusted in order to adjust the solubility of one or more other components in the proteinaceous composition.

[0037] A proteinaceous composition suitable for use in making an extruded protein composition provided herein can have an oil content of up to about 15% (e.g., from about 1% to less than 15% or from about 3% to about 10%) of the proteinaceous composition. Examples of suitable oils include, but are not limited to, canola oil, sunflower oil, olive oil, soy bean oil, sesame oil, cotton seed oil, rice bran oil, corn oil, peanut oil, safflower oil, fish oil, algae oil, krill oil, flax oil, and the like.

[0038] In some embodiments, a proteinaceous composition suitable for use in making an extruded protein composition provided herein, also includes one or more other components including, without limitation, a carbohydrate component, a pH adjusting agent, a flavoring agent, a coloring agent, a macronutrient, a micronutrient, a vitamin, a mineral, and the like. The amount and type of additional components in a proteinaceous composition can be adjusted in order to adjust the nutritional value, flavor, aroma, color, appearance and/or texture of an extruded protein product produced from the proteinaceous composition. In some embodiments, the amount and type of additional components in a protein composition can be adjusted in order to adjust the viscosity, gelling properties, water binding properties, oil binding properties, emulsifying properties, or shear properties of the proteinaceous composition. In some embodiments, the amount and type of additional components in a proteinaceous composition can be adjusted in order to adjust the solubility of one or more other components in the proteinaceous composition.

[0039] Examples of a coloring agent include, but are not limited to, natural colors (e.g., caramel coloring, annatto, betanin, lycopene, beta carotene, cochineal extract, fruit extracts, vegetable extracts, and the like), artificial dyes (e.g., FD&C Blue No. 1, FD&C Blue No. 2, FD&C Green No. 3, FD&C Red No. 3, FD&C Red No. 40, FD&C

Yellow No. 5, FD&C Yellow No. 6, and the like), lakes (e.g., carmine, and the like), and other additives that impart color (e.g., dihydroxyacetone, hydrogen peroxide, titanium dioxide, and the like).

5 [0040] Examples of a hydrocolloid include, but are not limited to, a pectin, a gum (e.g., xanthan gum, gum Arabic, gum ghatti, gum tragacanth, chicle gum, dammar gum, mastic gum, tara gum, spruce gum, psyllium seed husk, gellan gum, guar gum, locust bean gum, konjac gum, and the like), an alginate, a cellulose, an agar, and a carrageenan.

10 [0041] Examples of a carbohydrate include, but are not limited to, a native starch, a modified starch (e.g., pre-gelatinized, hybrid, modified, hydrolyzed, mechanically, chemically, thermally, enzymatically modified, modified by high pressure), a monosaccharide (e.g., glucose, fructose), an oligosaccharide (e.g., sucrose, lactose, maltose, maltodextrin), a soluble fiber (e.g., beta-glucan, inulin, fructan, polydextrose), an insoluble fiber (cellulose, hemicellulose, dextrin), and a modified fiber. A
15 carbohydrate can be added as a purified carbohydrate or as part of an ingredient such as a grain (e.g., wheat, barley, corn, rice, rye, millet, oat, or the like) or pseudo grain (e.g., amaranth, quinoa, buckwheat, and the like) flour.

[0042] Examples of a softener or polyol include, but are not limited to sugar alcohols (e.g., glycerol, sorbitol), sugars, and propylene glycol.

20 [0043] Examples of an enzyme include, but are not limited to, a transglutaminase or other protein crosslinking enzyme, a peptide hydrolase, a lipase, an amylase, a protease, and a catalase.

[0044] Examples of a pH adjusting agent include, but are not limited to, an acid (e.g., citric acid, ascorbic acid, lactic acid, or other organic acid, or the like), a base (e.g.,
25 calcium hydroxide, sodium hydroxide, and the like), and a buffer.

[0045] Examples of a salt include, but are not limited to, organic salts (e.g., citrates, tartrates, sorbates, and the like) and inorganic salts (e.g., sodium chloride, magnesium chloride, calcium chloride, potassium chloride, bisulfites, metabisulfites, calcium phosphate, and the like).

30 [0046] Examples of a macronutrient include, but are not limited to carbohydrates, fats, protein, essential amino acids, and fatty acids. Examples of a micronutrient include, but are not limited to calcium, potassium, vitamins, organic acids, and the like.

[0047] Examples of methods and apparatuses suitable for making an extruded protein composition having fibers oriented in a generally parallel orientation can be found, for example, in WO/2015/020660 and WO/2015/020873, which are incorporated herein by reference in their entireties.

5 [0048] An extruded protein composition having fibers oriented in a generally parallel orientation is thermally processed to produce a thermally processed protein composition described herein. Any thermal processing method that achieves pasteurization or commercial sterility can be used to produce a thermally processed protein composition. Examples of suitable thermal processing methods include, for
10 example, retort (e.g., water immersion, steam, water spray, and the like), low temperature long time pasteurization, high temperature short time pasteurization, ultra heat treatment, ohmic heating, microwave treatment, and the like. A thermal processing method can be used alone or in combination with one or more additional thermal processing method or non-thermal processing method, such as pressure
15 treatment and pulsed electric field treatment.

[0049] In some embodiments, an extruded protein composition can be cut into pieces or shredded prior to thermal processing. Pieces can be of any suitable shape, such as spheres, cubes, cylinders, disks, annular disks, and the like. In some embodiments, pieces can be shaped to resemble meat products, such as meatballs, cubed chicken
20 pieces or calamari.

[0050] In some embodiments, an extruded protein composition thermally processed with or in a liquid, such as water, a sauce (e.g., barbecue sauce), or a broth (e.g., vegetable broth, chicken broth, or beef broth). In some embodiments, a liquid with or in which an extruded protein composition is thermally processed can include one or more
25 ingredients, such as a coloring agent, a salt, and/or a flavoring agent, that infuse the extruded protein composition with a desired appearance and/or flavor during thermal processing. For example, a protein composition thermally processed in a liquid that includes a beef flavored flavoring agent can result in a thermally processed protein composition having a flavor resembling beef.

30 [0051] A thermally processed protein composition remains substantially intact after thermal processing. That is, a thermally processed protein composition retains a size and shape that is substantially the same as the extruded protein composition (e.g.,

pieces or shredded) prior to thermal processing. It is to be understood that a thermally processed protein composition need not retain the exact size and shape or nutritional content as compared to the extruded protein composition prior to thermal processing in order to be substantially intact. For example, fat content of a thermally processed protein composition can be reduced during thermal processing. In another example, a small amount of fines from a thermally processed protein product can be present in a liquid in which it was thermally processed.

[0052] A thermally processed protein composition can be used alone, or with one or more other suitable ingredients (e.g., a sauce, a broth, vegetables, seasonings, and the like) in a packaged food product. A packaged food product provided herein can be any type of shelf stable or refrigerator stable food product in a hermetically sealed container. For example, a packaged food product can be a shelf stable or refrigerator stable soup. In another example, a packaged food product can be an extruded protein composition that is shredded to result in a shredded protein product, e.g., to resemble pulled pork or shredded chicken.

[0053] Suitable packages include any hermetically sealed container including, for example, a can, a pouch, a box (e.g., Tetra Pak®), a tray, a tub, or a bowl. In some embodiments, an extruded protein composition is thermally processed in a hermetically sealed container to produce a packaged food product. In other embodiments, an extruded protein composition is thermally processed before being packaged (e.g., under aseptic conditions and/or in a sterile atmosphere) in a hermetically sealed container to produce a packaged food product.

EXAMPLES

Example 1

[0054] Various protein compositions were made according to Table 1, with protein content and oil content provided as a percent dry weight based on the extruded product and moisture content provided as percent weight of the extruded product. Briefly, for each composition, a stream comprising a proteinaceous composition was produced with a moisture content of from about 47% to about 55% by weight, a protein content (from soy protein isolate (SPI)) of about 57% to about 78% by dry weight, and an oil content of about 5% to about 15% by dry weight, using a modular twin screw extruder

having 7 sections with the first section not heated, the second, third, and fourth sections having a temperature of 180° F, 200° F, and 210° F, respectively, and with sections 5-7 having a temperature of from about 270° F to about 300° F. The temperature of sections 5-7 are shown in Table 1 as “barrel temperature.” The stream was fed into an elongated die having a round cross-section with an inner diameter of about 1 3/8 inches (34.9 mm) and a length of about 3 feet (914.4 mm), cooled, and extruded to produce a protein composition having fibers oriented in a generally parallel orientation.

Table 1

Sample	Protein % dry	Moisture %	Oil % dry	Barrel Temperature ° F
1	64.0	49.5	5.1	270
2	57.2	46.7	15.2	270
3	64.0	54.4	5.1	270
4	57.3	51.6	15.1	270
5	60.6	50.6	10.2	300
6	64.1	49.4	5.1	330
7	57.2	46.7	15.2	330
8	64.1	54.4	5.1	330
9	57.2	51.6	15.2	330
10	68.8	50.4	10.1	270
11	68.8	48.1	10.2	300
12	72.6	52.0	5.1	300
13	68.7	50.6	10.2	300
14	64.9	49.2	15.2	300
15	68.7	52.9	10.2	300
16	68.7	50.7	10.2	315
17	72.6	49.5	5.1	270
18	64.9	46.7	15.2	270

Sample	Protein	Moisture	Oil	Barrel Temperature
19	72.6	54.3	5.1	270
20	64.9	51.8	15.2	270
21	68.7	50.7	10.2	300
22	72.6	49.4	5.1	315
23	64.9	46.6	15.1	315
24	72.3	54.5	5.5	315
25	64.9	51.6	15.1	315

[0055] Each of the samples from Table 1 were cut into cubed pieces approximately 0.5 inch on a side and placed into chicken broth. The pieces in broth were then put into metal cans and thermally processed in a water immersion rotary retort at 265° F and 10 rpm for 16 minutes. Commercially available meat analogs resembling chicken, including a soy and pea protein based product (A), a fungal protein based product (B), and a soy and gluten protein based product (C), were also cut into pieces, placed into chicken broth in cans, and thermally processed as done with the samples in Table 1.

[0056] Following thermal processing, each sample and commercial product was evaluated for the ability to remain intact during thermal processing, and to measure hardness, cohesiveness, chewiness, and springiness. Hardness, cohesiveness, chewiness, and springiness were measured as described above. In addition, each sample and commercial product was tasted to evaluate general likeability. The results are shown in Table 2, with the five most liked samples listed first, followed by the commercially available products.

Table 2

Sample/ Product	Intact (Y/N)	Hardness (kg)	Cohesiveness (unitless)	Chewiness (kg*mm)	Springiness (unitless)
12	Y	3.2	0.63	10.2	0.91
17	Y	5.7	0.60	23.0	0.96
19	Y	5.8	0.60	23.7	0.93
21	Y	3.7	0.54	14.2	0.92

Sample/ Product	Intact (Y/N)	Hardness (kg)	Cohesiveness (unitless)	Chewiness (kg*mm)	Springiness (unitless)
24	Y	4.6	0.67	17.1	0.94
Range for samples 12, 17, 19, 21, and 24		3.2-5.8	0.54-0.67	10.2-23.7	0.91-0.96
A	Y	0.5	0.80	1.38	0.88
B	Y	0.6	0.66	2.39	0.87
C	N	-	-	-	-
1	Y	4.1	0.64	14.1	0.90
2	Y	5.1	0.60	18.0	0.89
3	Y	3.8	0.62	13.5	0.90
4	N	-	-	-	-
5	Y	2.9	0.58	9.9	0.88
6	Y	1.1	0.52	3.3	0.80
7	Y	1.6	0.55	5.3	0.91
8	Y	2.3	0.53	8.6	0.88
9	N	-	-	-	-
10	Y	3.8	0.54	14.3	0.87
11	Y	2.9	0.56	10.5	0.91
13	Y	2.5	0.60	8.6	0.92
14	Y	2.8	0.53	10.9	0.91
15	Y	2.4	0.60	8.3	0.94
16	Y	2.6	0.58	9.1	0.92
18	Y	2.7	0.50	10.7	0.94
20	Y	1.6	0.50	6.4	0.91
22	Y	6.0	0.68	25.7	0.93
23	Y	5.2	0.69	22.2	1.0
25	Y	5.1	0.61	20.5	0.95

Example 2

[0057] In order to further evaluate the effect of protein content, moisture content, and barrel temperature of the extruder on thermally processed protein compositions, additional samples were produced according to Table 3, using a modular twin screw extruder having 7 sections in a similar protocol to Example 1. However, instead of a round die, an annular die was used. The annular die had a length of 3 feet (914.4 mm), an inner diameter of the outer pipe of 2 3/8 inches (60.3 mm), an outer diameter of the inner tube of 1 1/2 inches (38.1 mm), resulting in a gap thickness (space between the outer pipe and inner tube) of 7/16 inch (11.1 mm) and a ratio of the length of the die to the gap thickness of the die of 82.3:1. Table 3 provides values for protein content and oil content as a percent dry weight based on the extruded product and moisture content as percent weight of the extruded product. Barrel temperature in Table 3 is the temperature of sections 5-7.

Table 3

Sample	Protein % dry	Moisture %	Oil % dry	Barrel Temperature ° F
26	84.1	55.3	3.7	310
27	83.9	48.4	3.9	310
28	83.8	48.4	4.0	270
29	83.8	55.2	4.0	270
30	79.6	55.3	3.9	270
31	79.6	48.5	3.9	270
32	79.6	48.3	3.8	310
33	79.6	55.3	3.9	310
34	75.3	55.5	3.9	310
35	75.3	48.3	3.8	310
36	75.3	48.3	3.8	270
37	75.3	55.3	3.9	270

[0058] The samples from Table 3 were cut into cubed pieces approximately 0.5 inches on a side, placed in broth, and thermally processed as in Example 1. All samples remained intact following thermal processing. Hardness, cohesiveness, chewiness, and springiness were measured as described above. In addition, each sample and commercial product was tasted to evaluate general likeability. Hardness, cohesiveness, chewiness, and springiness measurements are provided in Table 4, with the three most liked samples listed first, followed by the remaining samples.

Table 4

Sample/ Product	Hardness (kg)	Cohesiveness (unitless)	Chewiness (kg*mm)	Springiness (unitless)
31	5.3	0.59	23.7	0.99
33	4.4	0.54	22.1	0.94
37	3.8	0.56	17.6	0.98
Range for sample 31, 33, and 37	3.8-5.3	0.54-0.59	17.6-23.7	0.94-0.99
27	8.7	0.68	40.5	1.01
28	4.1	0.50	19.8	0.99
29	5.9	0.73	25.7	1.04
30	3.4	0.46	17.7	0.96
32	4.8	0.54	23.0	1.00
34	3.1	0.65	14.5	1.01
35	2.7	0.53	13.2	0.99
36	4.1	0.53	18.8	0.97

10 [0059] A shredded thermally processed protein composition product was produced that mimics a shredded pork product. Briefly, a protein composition similar to Sample 12 from Table 1 was produced. The protein composition was cut into pieces approximately 4 inches in length and each piece was pulled by hand along the

orientation of the protein fibers to result in thin, elongated pieces with an appearance similar to shredded meat (e.g., pork, chicken, or beef). The pieces were mixed with a barbecue sauce in a 1:1 ratio by weight and placed in either trays, which were sealed with film after filling, or pouches, which were sealed after filling. The trays and
5 pouches were placed in a water immersion retort system and treated at 255° F for approximately 45 minutes, including come-up time. Following retort, it was observed that the shredded pieces of the thermally processed protein composition remained substantially intact compared to the protein composition prior to thermal processing, with few fines found in the sauce.

10 [0060] The implementations described above and other implementations are within the scope of the following claims. One skilled in the art will appreciate that the present disclosure can be practiced with embodiments other than those disclosed. The disclosed embodiments are presented for purposes of illustration and not limitation.

What is claimed is:

1. A thermally processed protein composition having a protein content of about 65% to about 90% by dry weight, the protein forming protein fibers in a generally parallel orientation, the composition having a hardness greater than 3 kg, a chewiness greater than 10 kg*mm, and a springiness of at least 0.90.
2. The thermally processed protein composition of claim 1, wherein the protein composition is commercially sterile.
3. The thermally processed protein composition of claim 1, wherein the protein composition is pasteurized.
4. The thermally processed protein composition of claim 1, wherein the hardness is greater than 4.5 kg.
5. The thermally processed protein composition of claim 1, wherein the chewiness is greater than 15 kg*mm.
6. The thermally processed protein composition of claim 1, wherein the protein composition has a cohesiveness of greater than 0.5.
7. The thermally processed protein composition of claim 1, wherein the protein composition has an oil content of about 1% to less than 15% by dry weight.
8. The thermally processed protein composition of claim 7, wherein the protein composition has an oil content of about 3% to about 10% by dry weight.
9. The thermally processed protein composition of claim 1, wherein the protein content is from about 70% to about 85% by dry weight.
10. The thermally processed protein composition of claim 1, further comprising a starch, a hydrocolloid, grain flour, or a softener.
11. A packaged food product comprising the thermally processed protein composition of claim 1.
12. The packaged food product of claim 11, wherein the packaged food product is packaged in a can.
13. The packaged food product of claim 11, wherein the packaged food product is packaged in a pouch.

14. The packaged food product of claim 11, wherein the packaged food product is packaged in a tray, a box, or a tub.

15. The packaged food product of claim 11, wherein the packaged food product is a soup.

16. The packaged food product of claim 11, wherein the packaged food product is a shredded protein product.

17. A method of making a packaged food product, comprising:

a. producing a thermally processed protein composition by applying to the heat stable extruded protein composition heat in an amount sufficient to render the heat stable extruded protein composition pasteurized or commercially sterile, the thermally processed protein composition having protein fibers in a generally parallel orientation and having a protein content of about 65% to about 90% by dry weight, a hardness greater than 3 kg, a chewiness greater than 10 kg*mm, and a springiness of at least 0.90; and

b. packaging the thermally processed protein composition in a hermetically sealed container.

18. The method of claim 17, wherein the heat stable extruded protein composition is placed in the hermetically sealed container prior to applying heat to produce the thermally processed protein composition.

19. The method of claim 17, wherein the heat stable extruded protein composition is thermally processed with or in a liquid comprising a coloring agent or a flavoring agent.

20. The method of claim 17, further comprising the step of:

c. producing the heat stable extruded protein composition from a stream comprising a proteinaceous composition having a protein content of about 65% to about 90% by dry weight, a moisture content of from about 45% to about 56%, and an oil content of up to about 15% by dry weight at a barrel temperature of from about 270° F to about 330° F.

21. The method of claim 17, further comprising the step of:

c. producing the heat stable extruded protein composition from a stream comprising a proteinaceous composition having a protein content of about 65% to about 90% by dry weight, a moisture content of from about 45% to about 56%, and an oil content of up to about 15% by dry weight, and heating the stream to a temperature of from about 240° F to about 330° F.

1/1

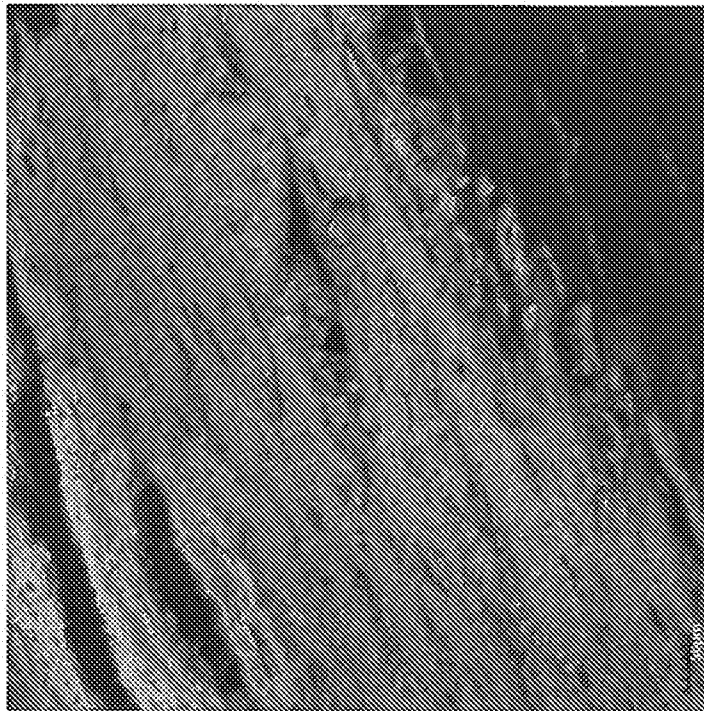
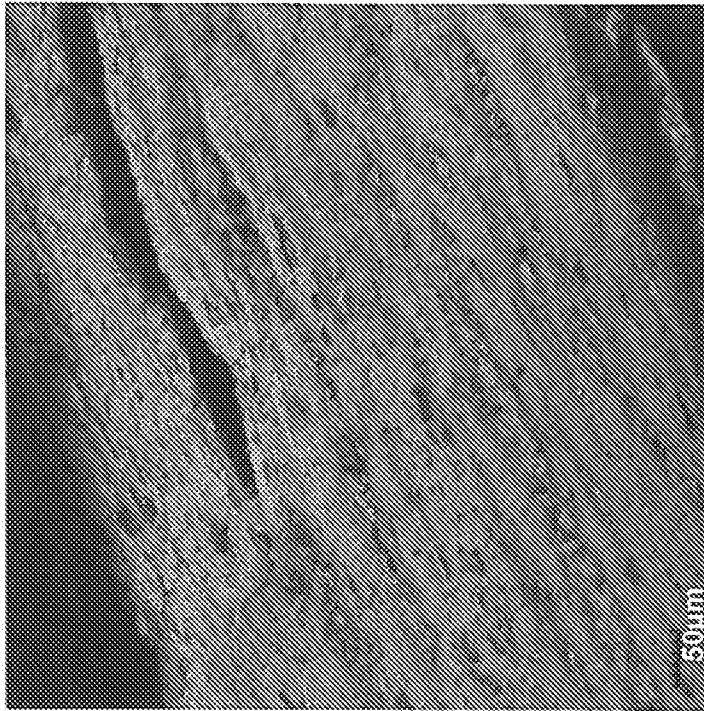

FIG. 1

INTERNATIONAL SEARCH REPORT

International application No.

PCT/US2015/025758

A. CLASSIFICATION OF SUBJECT MATTER IPC(8) - A23J 3/26 (2015.01) CPC - A23J 3/227 (2015.05) According to International Patent Classification (IPC) or to both national classification and IPC																			
B. FIELDS SEARCHED Minimum documentation searched (classification system followed by classification symbols) IPC(8) - A23J 3/14, 3/22, 3/26 (2015.01) CPC - A23J 3/14, 3/225, 3/227, 3/26 (2015.05) (keyword delimited) Documentation searched other than minimum documentation to the extent that such documents are included in the fields searched USPC - 426/573, 574 (keyword delimited) Electronic data base consulted during the international search (name of data base and, where practicable, search terms used) Orbit, Google Patents, Public AppFT and PatFT, Google Scholar Search terms used: protein food package can pouch "cohesiveness" sterile pasteurization "chewiness"																			
C. DOCUMENTS CONSIDERED TO BE RELEVANT																			
<table border="1"> <thead> <tr> <th>Category*</th> <th>Citation of document, with indication, where appropriate, of the relevant passages</th> <th>Relevant to claim No.</th> </tr> </thead> <tbody> <tr> <td>Y</td> <td>US 2008/0248167 A1 (MCMINDES et al) 09 October 2008 (09.10.2008) entire document</td> <td>1-20</td> </tr> <tr> <td>Y</td> <td>NURUL et al. Quality characteristics of Malaysian commercial beef frankfurters. International Food Research Journal 17: 469-476, 2010. [retrieved on 8 June 2015]. Retrieved from the Internet. <URL: http://ifrj.upm.edu.my/17%20%2802%29%202010/IFRJ-2010-469-476_Nurul_Malaysia%5B1%5D.pdf>. entire document</td> <td>1-20</td> </tr> <tr> <td>Y</td> <td>DIAZ et al., Microbial, physical-chemical and sensory spoilage during the refrigerated storage of cooked pork loin processed by the sous vide method. Meat Science 80: 287-292, 2008. [retrieved on 8 June 2015]. Retrieved from the Internet. <URL: http://www.researchgate.net/profile/Pedro_Diaz_Molins/publication/51777507_Microbial_physical-chemical_and_sensory_spoilage_during_the_refrigerated_storage_of_cooked_pork_loin_processed_by_the_sous_vide_method/links/0fcd4fbf450eacbe9000000.pdf>. entire document</td> <td>3, 6</td> </tr> <tr> <td>Y</td> <td>US 2006/0057275 A1 (WU et al) 16 March 2006 (16.03.2006) entire document</td> <td>14</td> </tr> <tr> <td>Y</td> <td>US 4,539,212 A (HUNTER) 03 September 1985 (03.09.1985) entire document</td> <td>16-20</td> </tr> </tbody> </table>	Category*	Citation of document, with indication, where appropriate, of the relevant passages	Relevant to claim No.	Y	US 2008/0248167 A1 (MCMINDES et al) 09 October 2008 (09.10.2008) entire document	1-20	Y	NURUL et al. Quality characteristics of Malaysian commercial beef frankfurters. International Food Research Journal 17: 469-476, 2010. [retrieved on 8 June 2015]. Retrieved from the Internet. <URL: http://ifrj.upm.edu.my/17%20%2802%29%202010/IFRJ-2010-469-476_Nurul_Malaysia%5B1%5D.pdf >. entire document	1-20	Y	DIAZ et al., Microbial, physical-chemical and sensory spoilage during the refrigerated storage of cooked pork loin processed by the sous vide method. Meat Science 80: 287-292, 2008. [retrieved on 8 June 2015]. Retrieved from the Internet. <URL: http://www.researchgate.net/profile/Pedro_Diaz_Molins/publication/51777507_Microbial_physical-chemical_and_sensory_spoilage_during_the_refrigerated_storage_of_cooked_pork_loin_processed_by_the_sous_vide_method/links/0fcd4fbf450eacbe9000000.pdf >. entire document	3, 6	Y	US 2006/0057275 A1 (WU et al) 16 March 2006 (16.03.2006) entire document	14	Y	US 4,539,212 A (HUNTER) 03 September 1985 (03.09.1985) entire document	16-20	
Category*	Citation of document, with indication, where appropriate, of the relevant passages	Relevant to claim No.																	
Y	US 2008/0248167 A1 (MCMINDES et al) 09 October 2008 (09.10.2008) entire document	1-20																	
Y	NURUL et al. Quality characteristics of Malaysian commercial beef frankfurters. International Food Research Journal 17: 469-476, 2010. [retrieved on 8 June 2015]. Retrieved from the Internet. <URL: http://ifrj.upm.edu.my/17%20%2802%29%202010/IFRJ-2010-469-476_Nurul_Malaysia%5B1%5D.pdf >. entire document	1-20																	
Y	DIAZ et al., Microbial, physical-chemical and sensory spoilage during the refrigerated storage of cooked pork loin processed by the sous vide method. Meat Science 80: 287-292, 2008. [retrieved on 8 June 2015]. Retrieved from the Internet. <URL: http://www.researchgate.net/profile/Pedro_Diaz_Molins/publication/51777507_Microbial_physical-chemical_and_sensory_spoilage_during_the_refrigerated_storage_of_cooked_pork_loin_processed_by_the_sous_vide_method/links/0fcd4fbf450eacbe9000000.pdf >. entire document	3, 6																	
Y	US 2006/0057275 A1 (WU et al) 16 March 2006 (16.03.2006) entire document	14																	
Y	US 4,539,212 A (HUNTER) 03 September 1985 (03.09.1985) entire document	16-20																	
<input type="checkbox"/> Further documents are listed in the continuation of Box C. <input type="checkbox"/>																			
<p>* Special categories of cited documents:</p> <table border="0"> <tr> <td>"A" document defining the general state of the art which is not considered to be of particular relevance</td> <td>"T" later document published after the international filing date or priority date and not in conflict with the application but cited to understand the principle or theory underlying the invention</td> </tr> <tr> <td>"E" earlier application or patent but published on or after the international filing date</td> <td>"X" document of particular relevance; the claimed invention cannot be considered novel or cannot be considered to involve an inventive step when the document is taken alone</td> </tr> <tr> <td>"L" document which may throw doubts on priority claim(s) or which is cited to establish the publication date of another citation or other special reason (as specified)</td> <td>"Y" document of particular relevance; the claimed invention cannot be considered to involve an inventive step when the document is combined with one or more other such documents, such combination being obvious to a person skilled in the art</td> </tr> <tr> <td>"O" document referring to an oral disclosure, use, exhibition or other means</td> <td>"&" document member of the same patent family</td> </tr> <tr> <td>"P" document published prior to the international filing date but later than the priority date claimed</td> <td></td> </tr> </table>		"A" document defining the general state of the art which is not considered to be of particular relevance	"T" later document published after the international filing date or priority date and not in conflict with the application but cited to understand the principle or theory underlying the invention	"E" earlier application or patent but published on or after the international filing date	"X" document of particular relevance; the claimed invention cannot be considered novel or cannot be considered to involve an inventive step when the document is taken alone	"L" document which may throw doubts on priority claim(s) or which is cited to establish the publication date of another citation or other special reason (as specified)	"Y" document of particular relevance; the claimed invention cannot be considered to involve an inventive step when the document is combined with one or more other such documents, such combination being obvious to a person skilled in the art	"O" document referring to an oral disclosure, use, exhibition or other means	"&" document member of the same patent family	"P" document published prior to the international filing date but later than the priority date claimed									
"A" document defining the general state of the art which is not considered to be of particular relevance	"T" later document published after the international filing date or priority date and not in conflict with the application but cited to understand the principle or theory underlying the invention																		
"E" earlier application or patent but published on or after the international filing date	"X" document of particular relevance; the claimed invention cannot be considered novel or cannot be considered to involve an inventive step when the document is taken alone																		
"L" document which may throw doubts on priority claim(s) or which is cited to establish the publication date of another citation or other special reason (as specified)	"Y" document of particular relevance; the claimed invention cannot be considered to involve an inventive step when the document is combined with one or more other such documents, such combination being obvious to a person skilled in the art																		
"O" document referring to an oral disclosure, use, exhibition or other means	"&" document member of the same patent family																		
"P" document published prior to the international filing date but later than the priority date claimed																			
Date of the actual completion of the international search 08 June 2015	Date of mailing of the international search report 07 JUL 2015																		
Name and mailing address of the ISA/US Mail Stop PCT, Attn: ISA/US, Commissioner for Patents P.O. Box 1450, Alexandria, Virginia 22313-1450 Facsimile No. 571-273-8300	Authorized officer: Blaine R. Copenheaver PCT Helpdesk: 571-272-4300 PCT OSP: 571-272-7774																		