



(51) International Patent Classification:
B41J 33/52 (2006.01)

(21) International Application Number:
PCT/JP2011/006014

(22) International Filing Date:
27 October 2011 (27.10.2011)

(25) Filing Language: English

(26) Publication Language: English

(30) Priority Data:
2010-253102 11 November 2010 (11.11.2010) JP

(71) Applicant (for all designated States except US): **SEIKO EPSON CORPORATION** [JP/JP]; 4-1, Nishi-Shinjuku 2-chome, Shinjuku-ku, Tokyo, 1630811 (JP).

(72) Inventor; and

(75) Inventor/Applicant (for US only): **SOHEYAMA, Hideo** [JP/JP]; c/o SEIKO EPSON CORPORATION, 3-5, owa 3-chome, Suwa-shi, Nagano, 3928502 (JP).

(74) Agents: **KAMIYANAGI, Masataka** et al.; c/o Intellectual Property Division SEIKO EPSON CORPORATION, 80 Harashinden, Hirooka, Shiojiri-shi, Nagano, 3990785 (JP).

(81) Designated States (unless otherwise indicated, for every kind of national protection available): AE, AG, AL, AM, AO, AT, AU, AZ, BA, BB, BG, BH, BR, BW, BY, BZ, CA, CH, CL, CN, CO, CR, CU, CZ, DE, DK, DM, DO, DZ, EC, EE, EG, ES, FI, GB, GD, GE, GH, GM, GT, HN, HR, HU, ID, IL, IN, IS, KE, KG, KM, KN, KP, KR, KZ, LA, LC, LK, LR, LS, LT, LU, LY, MA, MD, ME, MG, MK, MN, MW, MX, MY, MZ, NA, NG, NI, NO, NZ, OM, PE, PG, PH, PL, PT, QA, RO, RS, RU, RW, SC, SD, SE, SG, SK, SL, SM, ST, SV, SY, TH, TJ, TM, TN, TR, TT, TZ, UA, UG, US, UZ, VC, VN, ZA, ZM, ZW.

(84) Designated States (unless otherwise indicated, for every kind of regional protection available): ARIPO (BW, GH, GM, KE, LR, LS, MW, MZ, NA, RW, SD, SL, SZ, TZ, UG, ZM, ZW), Eurasian (AM, AZ, BY, KG, KZ, MD, RU, TJ, TM), European (AL, AT, BE, BG, CH, CY, CZ, DE, DK, EE, ES, FI, FR, GB, GR, HR, HU, IE, IS, IT, LT, LU, LV, MC, MK, MT, NL, NO, PL, PT, RO, RS, SE, SI, SK, SM, TR), OAPI (BF, BJ, CF, CG, CI, CM, GA, GN, GQ, GW, ML, MR, NE, SN, TD, TG).

Published:

— without international search report and to be republished upon receipt of that report (Rule 48.2(g))

(54) Title: TAPE REEL DEVICE AND TAPE CARTRIDGE INCLUDING THE SAME

[Fig. 4A]

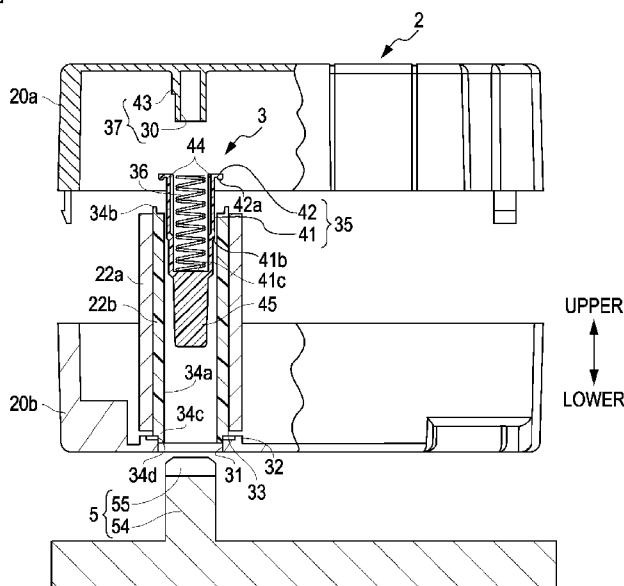

(57) Abstract: A tape reel device includes a cartridge case (20) rotatably accommodating a spool (22b) around which an ink ribbon (22a) is wound, and a braking means (3) for providing back tension to the ink ribbon (22a) unwound from the spool (22b). The braking means (3) includes a sliding contact member (35) in sliding contact with end surface of the rotating spool (22b), a coil spring (36) urging the sliding contact member (35) in shaft direction of the spool (22b), and a rotation restriction means (37) for restricting rotation of the sliding contact member (35). The rotation restriction means (37) includes an engaging portion protruded from the cartridge case (20) to be inserted into the sliding contact member (35), and a to-be-engaged portion (44) which is protruded from inner circumference of the sliding contact member (35) and with which the engaging portion engages in rotation direction of the spool (22b).

Description

Title of Invention: TAPE REEL DEVICE AND TAPE CARTRIDGE INCLUDING THE SAME

CROSS REFERENCES TO RELATED APPLICATIONS

- [0001] The entire disclosure of Japanese Patent Application No. 2010-253102, filed on November 11, 2010, is expressly incorporated by reference herein.

Technical Field

- [0002] The present invention relates to a tape reel device for feeding a tape-shaped member wound around an outer circumference of a spool rotatably accommodated in a case while providing back tension to the tape-shaped member, and a tape cartridge provided with the tape reel device.

Background Art

- [0003] Conventionally, a tape reel device including a spool which is pivotally supported by an upper case and a lower case and around which an ink ribbon is wound and a braking means which is inserted into a hollow portion of the spool from an upper end of the spool is known (see PTL 1). The braking means urges downward a sliding contact member which includes a flange portion at the upper end thereof and which is formed in a cylindrical shape having a bottom by using a coil spring accommodated inside the inner circumference thereof, so that the braking means puts a brake on rotation of the spool by pressing the sliding contact member onto the spool. A tongue-shaped piece extended downward from the upper case engages with a to-be-engaged portion provided at an eccentric position on the bottom portion of the sliding contact member to prevent the sliding contact member from rotating along with the spool. In this way, back tension is provided to a fed ink ribbon.

Citation List

Patent Literature

- [0004] PTL 1: JP-A-9-272250

Summary of Invention

Technical Problem

- [0005] In a conventional tape reel device, to restrict rotation of a sliding contact member, a tongue-shaped piece (engaging portion) extended from an upper case is engaged with an to-be-engaged portion provided inside a coil spring on a bottom portion of the sliding contact member. In this case, the tongue-shaped piece needs to be formed thin and long so that the tongue-shaped piece can be inserted into the bottom of the sliding contact member, so a large torsional moment is applied to the tongue-shaped piece.

Therefore, there is a problem that the tongue-shaped piece is deformed and the sliding contact member rotates along with the spool depending on the strength of rotational force applied to the sliding contact member. In particular, the to-be-engaged portion is provided near the rotational center of the bottom portion of the sliding contact member, so that such a problem is noteworthy. Thus, it is not possible to provide a stable back tension to an ink ribbon (tape-shaped member).

[0006] Accordingly, it is an object of the present invention to provide a tape reel device in which the sliding contact member is reliably prevented from rotating along with the spool and a force applied to the engaging portion and the to-be-engaged portion can be small as much as possible, and a tape cartridge provided with the tape reel device.

Solution to Problem

[0007] A tape reel device of the present invention includes a spool which is formed in a cylindrical shape and in which a tape-shaped member is wound around an outer circumference of the spool, a case rotatably accommodating the spool, and a braking means for providing back tension to the tape-shaped member unwound from the spool. The braking means includes a sliding contact member which is formed in a cylindrical shape having a bottom and is in sliding contact with an end surface of the rotating spool, an urging member which is provided inside the sliding contact member and urges the sliding contact member in a shaft direction of the spool from the case, and a rotation restriction means for restricting rotation of the sliding contact member. The rotation restriction means includes an engaging portion protruded from the case to be inserted into the sliding contact member, and a to-be-engaged portion which is protruded from an inner circumference of the sliding contact member and with which the engaging portion engages in a rotation direction of the spool.

[0008] According to the configuration described above, the to-be-engaged portion is protruded from the inner circumference portion of the sliding contact member far apart from the rotation center, so that a force of torsion moment (moment of force around the rotation axis) applied to the engaging portion and the to-be-engaged portion can be small. Thereby, an engaging state between the engaging portion and the to-be-engaged portion can be reliably maintained, so that it is possible to prevent the sliding contact member from rotating along with the spool. In other words, a sliding state of the sliding contact member with respect to the spool is appropriately maintained and the sliding contact member can provide stable back tension to the unwound tape-shaped member.

The engaging portion need not reach the bottom surface of the sliding contact member, so that the engaging portion can have a shape with sufficient strength. Therefore, it is preferred that the to-be-engaged portion is provided near the opening of

the sliding contact member and the engage portion is not so much protruded from the case to have a shape difficult to be deformed.

[0009] In this case, it is preferred that the sliding contact member has a sliding portion in sliding contact with an end surface of the rotating spool and the sliding portion is formed in a cross-sectional half circle shape.

[0010] According to the above configuration, the contact between the end surface of the spool and the sliding portion of the sliding contact member is geometrically a single line contact (a line contact), so that it is possible to stably provide a desired load to the rotation of the spool when the tape-shaped member is unwound. Thereby it is possible to provide stable back tension to the tape-shaped member while allowing the spool to rotate.

[0011] In this case, it is preferred that a plurality of to-be-engaged portions are protruded from the inner circumference of the sliding contact member in a circumferential direction at regular intervals.

[0012] According to the above configuration, the engaging portion engages with one to-be-engaged portion among the plurality of to-be-engaged portions. Thereby, when the tape reel device is assembled, even if the engaging portion and the to-be-engaged portion do not engage with each other, the sliding contact member rotates along with the rotation of the spool, and a to-be-engaged portion nearest to the engaging portion in the rotation direction engages with the engaging portion. Thus, it is possible to shorten a rotation distance in which the sliding contact member rotates along with the rotation of the spool.

[0013] In this case, it is preferred that the urging member has a coil spring inserted into the sliding contact member, three or more to-be-engaged portions are protruded from the inner circumference of the sliding contact member, and the three or more to-be-engaged portions also function as positioning members of the coil spring in the sliding contact member.

[0014] According to the above configuration, it is possible to hold the coil spring at a desired position in the sliding contact member. Thereby, the coil spring can be accurately set in the sliding contact member (the coil spring is not obliquely set), so that assembling of the tape reel device can be smoothly performed.

[0015] In this case, it is preferred that a cylindrical urging-force-receiving portion protruding toward the sliding contact member is formed to be a reception portion of the coil spring inserted into the sliding contact member and the engaging portion is formed to be protruded to the outside in a radial direction at a base end portion of the urging-force-receiving portion.

[0016] According to the above configuration, the urging-force-receiving portion receives the coil spring and urges the sliding contact member to the spool, so that the sliding

contact member is pressed to the spool and the rotation of the spool is braked by a pre-determined force (stable frictional force). The engaging portion is formed to be supported by the case and the urging-force-receiving portion. Therefore, the engaging portion can be provided so that the engaging portion is structurally difficult to be deformed.

[0017] In this case, it is preferred that the coil spring is contained in the sliding contact member when the coil spring is accommodated in a free state.

[0018] According to the above configuration, when assembling the tape reel device, the urging-force-receiving portion can easily and reliably come into contact with the coil spring, and the engaging portion can easily and reliably engage with the to-be-engaged portion.

[0019] In this case, it is preferred that the case includes an upper case from which the engaging portion is protruded and a lower case in which the spool is set, an assembly means fastens the upper case from above to the lower case in which the sliding contact member and the urging member are inserted into the spool to assemble the case, and the sliding contact member has a restriction piece which is extended from a lower end surface, engages with the assembly means, and restricts a rotation position of the sliding contact member so that a position of the engaging portion of the upper case is shifted from positions of the to-be-engaged portions of the sliding contact member in a rotation direction.

[0020] According to the above configuration, the sliding contact member engages with the assembly means at the restriction piece, so that the sliding contact member is un-rotatably fixed to the spool via the assembly means. The sliding contact member is fixed in a state in which the position of the engaging portion of the upper case is shifted in the rotation direction with respect to the positions of the to-be-engaged portions. Thereby, when the upper case is fastened to the lower case, it is possible to reliably prevent the engaging portion and the to-be-engaged portion from interfering with each other.

[0021] A tape cartridge of the present invention includes any one of the tape reel devices described above.

[0022] According to the configuration described above, it is possible to prevent the sliding contact member from rotating along with the spool, appropriately maintain the sliding contact state of the sliding contact member with respect to the spool, and feed the tape-shaped member while providing stable back tension to the fed tape-shaped member.

Brief Description of Drawings

[0023] [fig.1] Fig. 1 is an external perspective view of a tape printing device with a cover thereof opened.

[fig.2]Fig. 2 is a plan view of a tape cartridge with an upper case cut off.

[fig.3]Fig. 3 is an exploded perspective view of the tape cartridge and a perspective view of an assembly means.

[fig.4A]Fig. 4A is an exploded cross-sectional view of the assembly means and the tape cartridge shown in Fig. 2 taken along line IV-IV.

[fig.4B]Fig. 4B is a cross-sectional view of the assembly means and the assembled tape cartridge shown in Fig. 2 taken along line IV-IV.

[fig.5A]Fig. 5A is top and bottom perspective views of a sliding contact member.

[fig.5B]Fig. 5B is a plan view and a side view of the sliding contact member.

[fig.6]Fig. 6 is a plan view showing the sliding contact member conveyed by a parts feeder.

Description of Embodiment

[0024] Hereinafter, a tape cartridge to which a tape reel device according to an embodiment of the present invention is applied and a tape printing device in which the tape cartridge is mounted will be described. The tape printing device feeds a printing tape and an ink ribbon from the mounted tape cartridge, performs printing while feeding the printing tape and the ink ribbon side by side, and cuts off a printed portion of the printing tape to generate a label.

[0025] Fig. 1 is an external perspective view of a tape printing device 1 with a cover thereof opened. Fig. 2 is a plan view of a tape cartridge 2 with an upper case 20a cut off. The tape printing device 1 includes a cartridge mounting portion 12 in which a cartridge 2 accommodating a printing tape 21a and an ink ribbon 22a is attachably and detachably mounted, a tape feeding means 13 for unwinding and feeding the printing tape 21a and the ink ribbon 22a while providing tension to the printing tape 21a and the ink ribbon 22a, and a cutter means 14 for cutting the printed printing tape 21a. A user operates a keyboard 15 arranged on the upper surface of the tape printing device 1 and performs a printing operation while checking a display 16 on which an operation result and the like are displayed.

[0026] The tape feeding means 13 includes a platen drive shaft 17 for rotating a platen roller 24, a reeling drive shaft 18 for rotating a reeling core 23, and a drive mechanism (not shown in the drawings) for synchronously rotating both drive shafts 17 and 18.

[0027] Next, the tape cartridge 2 will be described in detail. An outer shell of the tape cartridge 2 is formed by a cartridge case 20 including an upper case 20a and a lower case 20b. The cartridge case 20 rotatably accommodates a tape body 21 in which the printing tape 21a is wound around a tape core 21b, a ribbon body 22 in which the ink ribbon 22a is wound around a spool 22b (feeding core), a reeling core 23 for reeling the used ink ribbon 22a, and a platen roller 24 for unwinding and feeding the printing tape 21a and the ink ribbon 22a from the tape body 21 and the ribbon body 22 re-

spectively. The upper case 20a and the lower case 20b are press-fitted and bonded by a pin and a through-hole formed on the bonding surfaces (the cases can be disassembled and reused).

[0028] A pass-through opening 20c which vertically passes through the cartridge case 20 is formed near the platen roller 24 in the cartridge case 20. When the cartridge 2 is mounted in the cartridge mounting portion 12, a thermal head 19 of the tape printing device 1 appears inside the pass-through opening 20c, comes into contact with the platen roller 24 with the printing tape 21a and the ink ribbon 22a in between, and enters a printing standby state (see Fig. 2). In this state, the platen drive shaft 17 engages with the platen roller 24, and the reeling drive shaft 18 engages with the reeling core 23. Specifically, the platen roller 24 and the reeling core 23 rotate in synchronization with each other, and the tape core 21b and the spool 22b are driven to be rotated.

[0029] When the printing is started, the ink ribbon 22a overlaps the printing tape 21a and runs together with the printing tape 21a at a portion of the platen roller 24. Printing processing is performed by the thermal head 19, and the printed printing tape 21a is sent to the outside through a tape ejection opening 27 formed on a side surface of the cartridge case 20 and a printed portion of the printing tape 21a is cut in the width direction of the tape by the cutter means 14 to generate a tape piece (label). On the other hand, the ink ribbon 22a is guided by a plurality of ribbon path change pins 28 and the path is changed so that the ink ribbon 22a turns in a U shape in the pass-through opening 20c. Then, the ink ribbon 22a is reeled by the reeling core 23. The reeling core reels the ink ribbon 22a while rotating with slipping to provide tension to the ink ribbon 22a.

[0030] In the tape cartridge 2, when a series of printing processing is completed, the unwinding of the printing tape 21a and the ink ribbon 22a from the tape body 21 and the ribbon body 22 is stopped. In other words, the platen drive shaft 17 and the reeling drive shaft 18 repeats drive (rotation) and stop. In this case, if the tape core 21b and the spool 22b, which are driven to be rotated, are provided to rotate freely, the printing tape 21a and the ink ribbon 22a may be loosened and stuck inside the cartridge case 20. Or else, the front end of the printing tape 21a may be drawn into the cartridge case 20 through the tape ejection opening 27.

[0031] Therefore, on the inner circumference of the tape core 21b, a reverse rotation prevention mechanism including a ratchet groove (not shown in the drawings) and a reverse rotation prevention spring 21c (see Fig. 3) to be engaged with the ratchet groove is formed. The platen roller 24 is rotatably supported by elliptical shaft holes (not shown in the drawings) formed in the upper case 20a and the lower case 20b. When a force for drawing the printing tape 21a into the cartridge case 20 is applied, the

platen roller 24 moves toward a tape guide pin 25, and the printing tape 21a is pinched between the tape guide pin 25 and the platen roller 24.

[0032] On the other hand, for the ink ribbon 22a, a braking means 3 for providing back tension to the ink ribbon 22a is provided to the spool 22b. Hereinafter, a structure for providing the braking means 3 will be described with reference to Figs. 3 to 5. Fig. 3 is an exploded perspective view of the tape cartridge 2 and a perspective view of an assembly device 5. Figs. 4A and 4B are cross-sectional views of the assembly device 5 and the tape cartridge 2 shown in Fig. 2 taken along line IV-IV. Fig. 4A is an exploded cross-sectional view and Fig. 4B is a cross-sectional view of the assembled tape cartridge. Fig. 5A is top and bottom perspective views of a sliding contact member 35. Fig. 5B is a plan view and a side view of the sliding contact member 35. In the description below, the upper and lower directions are defined as shown in Figs. 3 and 4.

[0033] As shown in Fig. 4, in the upper case 20a, a cylinder-shaped cylindrical shaft portion 30 (referred to as "urging-force-receiving portion" in the claims) for pivotally supporting an upper end portion of the spool 22b via the sliding contact member 35 described below is protruded toward the inside of the cartridge case 20.

[0034] In the lower case 20b, a shaft hole 31 into which a lower end portion of the spool 22b is loosely inserted is opened, and a ring-shaped protrusion 32 for rotatably supporting the spool 22b is protruded toward the inside of the cartridge case 20 at the circumferential portion of the shaft hole 31. Although the drawing is omitted, a plurality of cut-out notches are formed at the lower end portion of the spool 22b along the circumferential direction, and a resilient hook piece formed integrally with the lower case 20b engages with the cut-out notch. The hook piece engages with the cut-out notch to prevent the spool 22b from rotating, so the hook piece prevents the ink ribbon 22a from being loosened at the time of transportation and storage. On the other hand, when the tape cartridge 2 is mounted in the cartridge mounting portion 12, the hook piece escapes from the cut-out notch, and the spool 22b becomes rotatable.

[0035] The spool 22b is formed in a cylindrical shape including a hollow portion 34a around the shaft center. A ring-shaped protrusion portion 34b is protruded from the upper end surface of the spool 22b so that the upper end surface of the ring-shaped protrusion portion 34b is substantially the same as that of the sliding contact member 35 (described below) inserted into the shaft center of the spool 22b. At the lower end portion of the spool 22b, a ring-shaped step portion 34c which seats on the ring-shaped protrusion 32 of the lower case 20b via a bearing ring 33 is formed, and a lower end shaft portion 34d extended downward from the ring-shaped step portion 34c is loosely inserted into the shaft hole 31 of the lower case 20b. In summary, the upper end portion of the spool 22b is rotatably supported by the upper case 20a via the braking means 3 and the lower end portion is rotatably supported by the lower case 20b via the

bearing ring 33. In this way, the spool 22b is pivotally supported at both ends, so that it is possible to secure stable rotation without shaking around the shaft center.

[0036] As shown in Figs. 3 to 5, the braking means 3 has the sliding contact member 35 formed in a cylindrical shape having a bottom, which is in sliding contact with an end surface of the rotating spool 22b, a coil spring 36 which is provided inside the sliding contact member 35 and urges the sliding contact member 35 downward in the spool 22b from the upper case 20a, and a rotation restriction means 37 for restricting the rotation of the sliding contact member 35. The braking means 3 lies between the upper case 20a and the spool 22b, and puts a brake on the rotation of the spool 22b caused by unwinding the ink ribbon 22a. The spool 22b and the sliding contact member 35 are respectively formed of different types of abrasion-resistant resins (ABS, PP, or the like), and it is considered so that the spool 22b and the sliding contact member 35 slide stably and unnecessary abrasion is not generated between the spool 22b and the sliding contact member 35.

[0037] The sliding contact member 35 has a spring accommodation portion 41 which is formed in a cylindrical shape having a bottom and accommodates the coil spring 36, and a circular flange portion 42 which is provided on the upper end portion of the spring accommodation portion 41 and in sliding contact with the upper end portion of the spool 22b. The sliding contact member 35 is provided in the hollow portion 34a of the spool 22b. The sliding contact member 35 is coaxially provided with the spool 22b.

[0038] The flange portion 42 has a sliding portion 42a being in contact with the upper end surface of the spool 22b from above. The sliding portion 42a protrudes from the lower surface of the flange portion 42. The sliding portion 42a has a ring-shape and a half-circle-shaped cross-section (see Figs. 4A, 4B, and 5B). When the spool 22b rotates, the sliding portion 42a slides on the upper end surface of the spool 22b in line contact with the upper end surface. The flange portion 42 is arranged inside the ring-shaped protrusion portion 34b of the spool 22b with a slight clearance in between, and the top end portion of the spool 22b is pivotally and rotatably supported by the flange portion 42 and the cylindrical shaft portion 30 of the upper case 20a.

[0039] The spring accommodation portion 41 accommodates the coil spring 36 as well as includes an inner circumference portion 41a with which the cylindrical shaft portion 30 vertically arranged on the upper case 20a engages. The spring accommodation portion 41 has a stepped cylindrical shape including a step portion 41b on its outer surface, and substantially the lower half of the spring accommodation portion 41 is formed thinner than the upper half. Thereby, the front end circumference of the spring accommodation portion 41 is reliably prevented from coming into contact with the inner circumference of the hollow portion 34a of the spool 22b, so the braking operation of the flange portion 42 to the spool 22b is not affected (stable braking torque is ensured).

- [0040] The coil spring 36 is arranged to urge a bottom wall 41c of the spring accommodation portion 41 downward from the lower end surface of the cylindrical shaft portion 30. In other words, the coil spring 36 presses the flange portion 42 to the upper end surface of the spool 22b via the spring accommodation portion 41 (see Fig. 4B). In this case, as described above, the flange portion 42 is in line contact with the spool 22b at the sliding portion 42a which is the lower surface of the flange portion 42, and the coil spring 36 accommodated in the spring accommodation portion 41 is arranged coaxially with the spool 22b, so that the flange portion 42 is pressed to the rotating spool 22b with uniform force and the sliding is stable. Thereby, a stable load can be applied to the spool 22b, so that it is possible to provide stable back tension to the ink ribbon 22a while allowing the spool 22b to rotate. The coil spring 36 is formed in a size so that the coil spring 36 does not protrude from the upper end of the spring accommodation portion 41 when the coil spring 36 is accommodated in the spring accommodation portion 41 in a free state (see Fig. 4A).
- [0041] The rotation restriction means 37 includes an engaging portion 43 protruded from the upper case 20a so that the engaging portion 43 is inserted into the spring accommodation portion 41 and four to-be-engaged portions 44 which is protruded from the side surface of the inner circumference portion 41a of the spring accommodation portion 41 and with which the engaging portion 43 engages in the rotation direction of the spool 22b.
- [0042] The engaging portion 43 is formed to be protruded to the outside in the radial direction at the base end portion of the cylindrical shaft portion 30. Specifically, the engaging portion 43 is a block-shaped protrusion formed integrally with the lower surface of the upper case 20a and the cylindrical shaft portion 30. It is preferred that the engaging portion 43 is not so much protruded from the lower surface of the upper case 20a and has a shape difficult to be deformed. In this case, the to-be-engaged portions 44 are provided near the upper opening of the spring accommodation portion 41, and the engaging portion 43, which protrudes not so much, engages with the to-be-engaged portion 44.
- [0043] On the other hand, the four to-be-engaged portions 44 are inwardly protruded from the inner circumference portion 41a at regular intervals (at 90 degrees intervals) in the circumferential direction of the inner circumference portion 41a, and vertically extended from the upper end of the spring accommodation portion 41 to the step portion 41b. The four to-be-engaged portions 44 also function as members for positioning the coil spring 36 in the spring accommodation portion 41. Thereby, the coil spring 36 can be accurately set in the sliding contact member 35 (the coil spring 36 is not obliquely set), so that assembling of the tape cartridge 2 can be smoothly performed.

- [0044] The engaging portion 43 engages with one of the to-be-engaged portions 44 in the rotation direction of the spool 22b so as to prevent the sliding contact member 35 from rotating. In other words, the sliding contact member 35 is prevented from rotating along with the spool 22b by the engaging portion 43 and the to-be-engaged portions 44. Thereby, it is prevented that the sliding contact member 35 rotates and the coil spring 36 and the spring accommodation portion 41 rub against each other.
- [0045] The to-be-engaged portions 44 are protruded from the inner circumference portion 41a far apart from the rotation center of the sliding contact member 35, so that a force of torsion moment (moment of force around the rotation axis) applied to the engaging portion 43 and the to-be-engaged portion 44 engaged with the engaging portion 43 can be small. Thereby, the engaging state between the engaging portion 43 and the to-be-engaged portion 44 can be reliably maintained, so that it is possible to prevent the sliding contact member 35 from rotating along with the spool 22b. In other words, the sliding state of the sliding contact member 35 with respect to the spool 22b is appropriately maintained and the sliding contact member 35 can provide stable back tension to the ink ribbon 22a.
- [0046] The assembly of the tape cartridge 2 of the present embodiment is automated by an assembly device 5. Hereinafter, the assembly device 5 and the assembly procedure of the tape cartridge 2 using the assembly device 5 will be briefly described with reference to Figs. 3, 4, and 6. Fig. 6 is a plan view showing the sliding contact member 35 conveyed by a parts feeder 52.
- [0047] As shown in Figs. 3 and 4, the assembly device 5 includes a table (not shown in the drawings) on which the tape cartridge 2 positioned on a pallet 51 is set, the parts feeder 52 for conveying the sliding contact member 35 and the like, and a pick-up mechanism 53 for transferring the sliding contact member 35 and the like from the parts feeder 52 to the tape cartridge 2. The pallet 51 is formed in a pressure-board-like shape and includes a positioning protrusion 54 for positioning and fixing the lower case 20b and the spool 22b on the upper surface thereof and a slit portion 55 cut into the front end portion of the positioning protrusion 54.
- [0048] The positioning protrusion 54 is disposed upright on the pallet 51 and fits into the shaft hole 31 of the lower case 20b and the hollow portion 34a of the spool 22b from below. Thereby, the lower case 20b is positioned in a predetermined position on the pallet 51, and the spool 22b is supported upright in the lower case 20b.
- [0049] When the sliding contact member 35 is inserted into the hollow portion 34a of the spool 22b, a restriction piece 45 which is formed integrally with the lower surface of the bottom wall 41c of the sliding contact member 35 and extended from the lower surface engages with the slit portion 55 (see Fig. 4B). The restriction piece 45 is formed in a plate shape. When the restriction piece 45 engages with the slit portion 55,

the restriction piece 45 unrotatably supports the sliding contact member 35 in the spool 22b.

[0050] As shown in Fig. 6, the spool 22b (strictly speaking, ribbon body 22), the sliding contact member 35, and the coil spring 36 are transferred to near the lower case 20b set on the assembly device 5 by the parts feeder 52. Thereafter, the spool 22b, the sliding contact member 35, and the coil spring 36 are respectively picked up by the pick-up mechanism 53, and mounted in a predetermined position in the lower case 20b in order of the spool 22b, the sliding contact member 35, and the coil spring 36 (see Figs. 3 and 4A). Finally, the upper case 20a is fastened to the lower case 20b from above, and thereby the tape cartridge 2 is assembled (see Fig. 4B). Although description is omitted, before the upper case 20a is fastened to the lower case 20b, components included in the tape cartridge 2, such as the tape body 21, the reeling core 23, and the platen roller 24 are mounted. The printing tape 21a and the ink ribbon 22a are unwound and fed into predetermined paths and the front end of the fed ink ribbon 22a is connected to the reeling core 23.

[0051] Here, the orientation of the restriction piece 45 of the sliding contact member 35 introduced in the parts feeder 52 is automatically aligned in a certain direction, and the sliding contact member 35 is transferred to a pick-up position. As described above, the restriction piece 45 is formed in a plate shape. Therefore, even when the sliding contact member 35 is rotated by 180 degrees from the certain direction (assumed to be 0 degrees) around the shaft direction, the sliding contact member 35 can be transferred. Therefore, the parts feeder 52 restricts the orientation of the sliding contact member 35 to be 0 degrees or 180 degrees. In this case, there is a risk that the to-be-engaged portion 44 and the engaging portion 43 interfere with each other and the upper case 20a cannot be fastened to the lower case 20b depending on the number and the position of the to-be-engaged portions 44 in the spring accommodation portion 41.

[0052] However, in the sliding contact member 35 according to the present embodiment, four to-be-engaged portions 44 are provided at regular intervals in the circumferential direction. Therefore, if the orientation of the sliding contact member 35 is in a direction (0 degrees or 180 degrees) in which the sliding contact member 35 can be transferred by the parts feeder 52, the positions of the to-be-engaged portions 44 in the spring accommodation portion 41 do not change, so that it is possible to provide the to-be-engaged portions 44 at positions where the engaging portion 43 of the upper case 20a does not interfere with the to-be-engaged portions 44. In other words, the sliding contact member 35 is positioned in a state in which the position of the engaging portion 43 of the upper case 20a is shifted in the rotation direction with respect to the positions of the to-be-engaged portions 44 which engage with the slit portion 55. Specifically, the to-be-engaged portions 44 and the restriction piece 45 in the sliding

contact member 35 are provided so that the positions of the to-be-engaged portions 44 are shifted from the position of the engaging portion 43 by 45 degrees (see two-dot chain line in Fig. 2).

[0053] Thereby, when the cylindrical shaft portion 30 is mounted in the sliding contact member 35 inserted into the spool 22b along with the upper case 20a, the to-be-engaged portions 44 and the engaging portion 43 do not interfere with each other, so that the assembly operation can be easily performed. Although, when the reeling core 23 is driven, the sliding contact member 35 rotates along with the rotation of the spool 22b, one of the to-be-engaged portions 44 engages with the engaging portion 43 by the rotation of 90 degrees or less because there are four to-be-engaged portions 44, and a braking force of the braking means 3 is applied. Thereby, after the completion of the assembly of the tape cartridge 2, when a reeling test (torque test) is performed by driving the reeling core 23, useless reeling of the ink ribbon 22a can be prevented, and it also results in shortening the test time.

[0054] To prevent the sliding contact member 35 from rotating along with the spool 22b, at least one to-be-engaged portion 44 needs to be provided, and to cause the to-be-engaged portions 44 to perform positioning of the coil spring 36, at least three to-be-engaged portions 44 need to be provided.

[0055] According to the configuration described above, it is possible to prevent the sliding contact member 35 from rotating along with the spool 22b, appropriately maintain the sliding contact state of the sliding contact member 35 with respect to the spool 22b, and feed the ink ribbon 22a while providing stable back tension to the fed ink ribbon 22a. Needless to say, the braking means 3 according to the present embodiment can be applied to various tape cartridges 2 (including ribbon cartridges) of various electronic devices that use a tape-shaped member.

Reference Signs List

- [0056] 2 Tape cartridge
3 Braking means
5 Assembly device
20 Cartridge case
20a Upper case
20b Lower case
22a Ink ribbon
22b Spool
30 Cylindrical shaft portion
35 Sliding contact member
36 Coil spring

- 37 Rotation restriction means
- 42 Flange portion
- 42a Sliding portion
- 43 Engaging portion
- 44 To-be-engaged portion

Claims

- [Claim 1] A tape reel device comprising:
a spool which is formed in a cylindrical shape and in which a tape-shaped member is wound around an outer circumference of the spool;
a case rotatably accommodating the spool; and
a braking means for providing back tension to the tape-shaped member unwound from the spool,
wherein the braking means includes a sliding contact member which is formed in a cylindrical shape having a bottom and is in sliding contact with an end surface of the rotating spool, an urging member which is provided inside the sliding contact member and urges the sliding contact member in a shaft direction of the spool from the case, and a rotation restriction means for restricting rotation of the sliding contact member, and
the rotation restriction means includes
an engaging portion protruded from the case to be inserted into the sliding contact member, and
an to-be-engaged portion which is protruded from an inner circumference of the sliding contact member and with which the engaging portion engages in a rotation direction of the spool.
- [Claim 2] The tape reel device according to Claim 1, wherein
the sliding contact member has a sliding portion in sliding contact with an end surface of the rotating spool, and
the sliding portion is formed in a cross-sectional half circle shape.
- [Claim 3] The tape reel device according to Claim 1 or 2, wherein a plurality of the to-be-engaged portions are protruded from the inner circumference of the sliding contact member in a circumferential direction at regular intervals.
- [Claim 4] The tape reel device according to Claim 3, wherein
the urging member has a coil spring inserted into the sliding contact member,
three or more to-be-engaged portions are protruded from the inner circumference of the sliding contact member, and
the three or more to-be-engaged portions also function as positioning members of the coil spring in the sliding contact member.
- [Claim 5] The tape reel device according to Claim 4, wherein
a cylindrical urging-force-receiving portion protruding toward the

- sliding contact member is formed to be a reception portion of the coil spring inserted into the sliding contact member, and
the engaging portion is formed to be protruded to the outside in a radial direction at a base end portion of the urging-force-receiving portion.
- [Claim 6] The tape reel device according to Claim 5, wherein the coil spring is contained in the sliding contact member when the coil spring is accommodated in a free state.
- [Claim 7] The tape reel device according to any one of Claims 1 to 6, wherein the case includes an upper case from which the engaging portion is protruded and a lower case in which the spool is set, an assembly means fastens the upper case from above to the lower case in which the sliding contact member and the urging member are inserted into the spool to assemble the case, and the sliding contact member has a restriction piece which is extended from a lower end surface, engages with the assembly means, and restricts a rotation position of the sliding contact member so that a position of the engaging portion of the upper case is shifted from positions of the to-be-engaged portions of the sliding contact member in a rotation direction.
- [Claim 8] A tape cartridge comprising the tape reel device according to any one of Claims 1 to 7.

[Fig. 2]

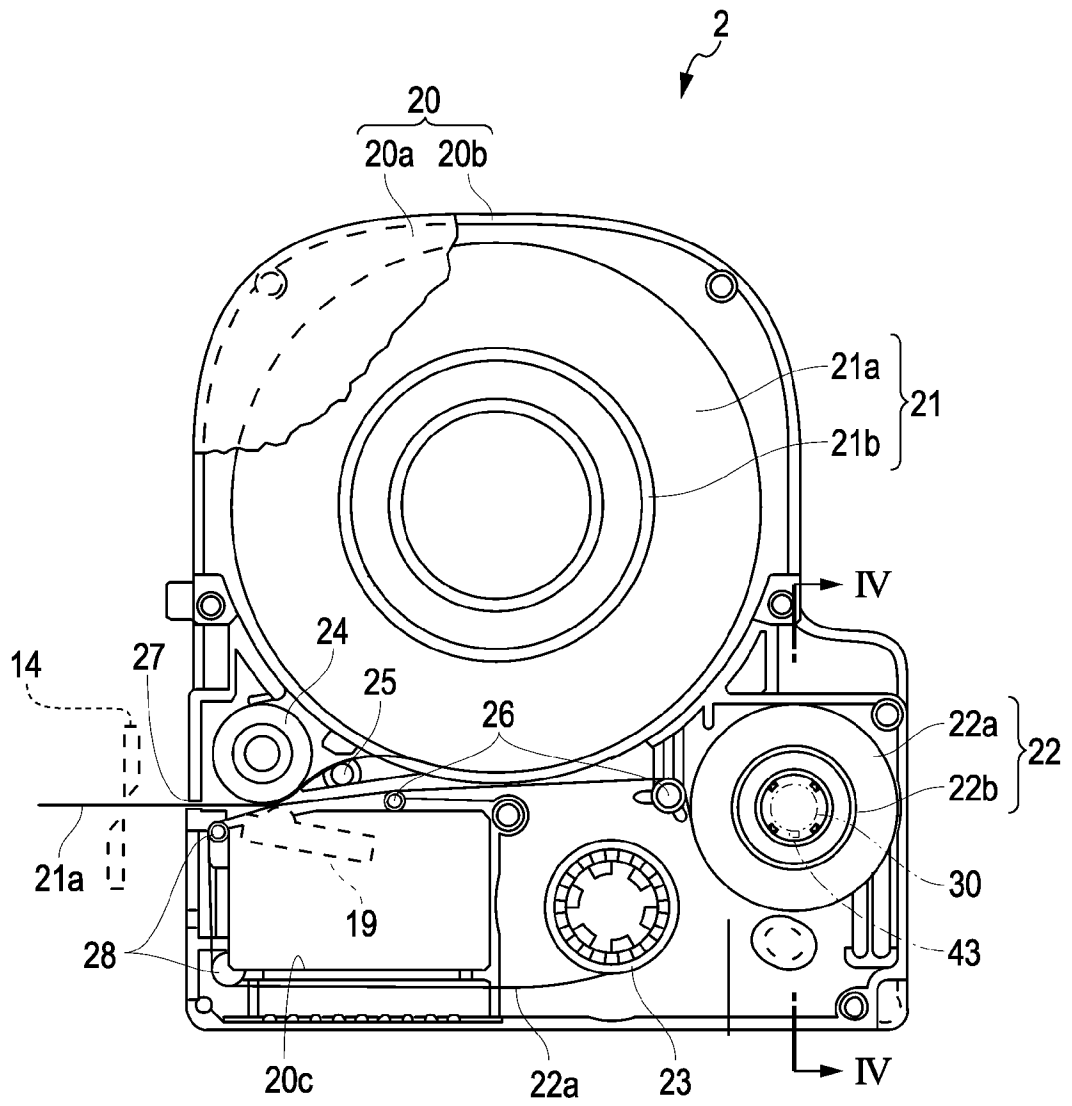

[Fig. 3]

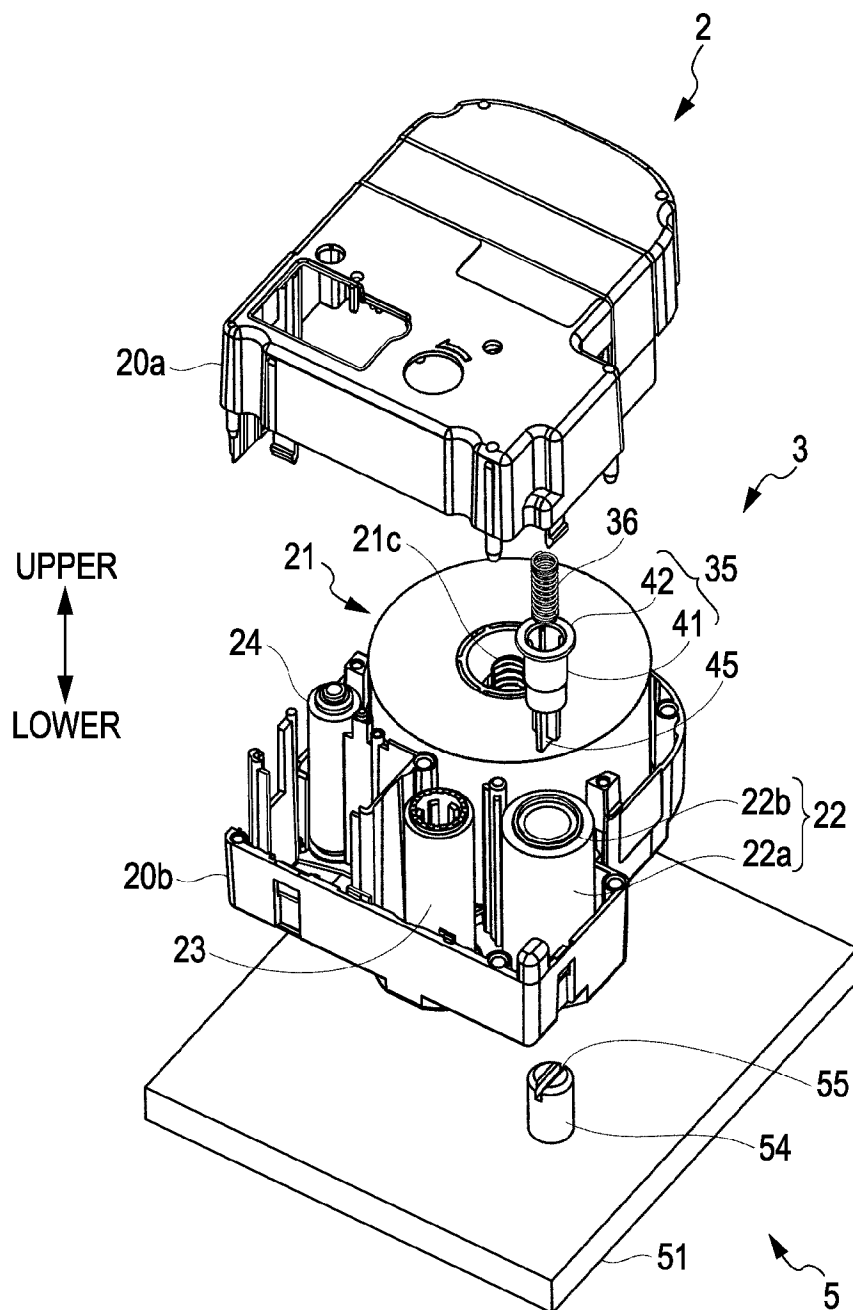

[Fig. 4A]

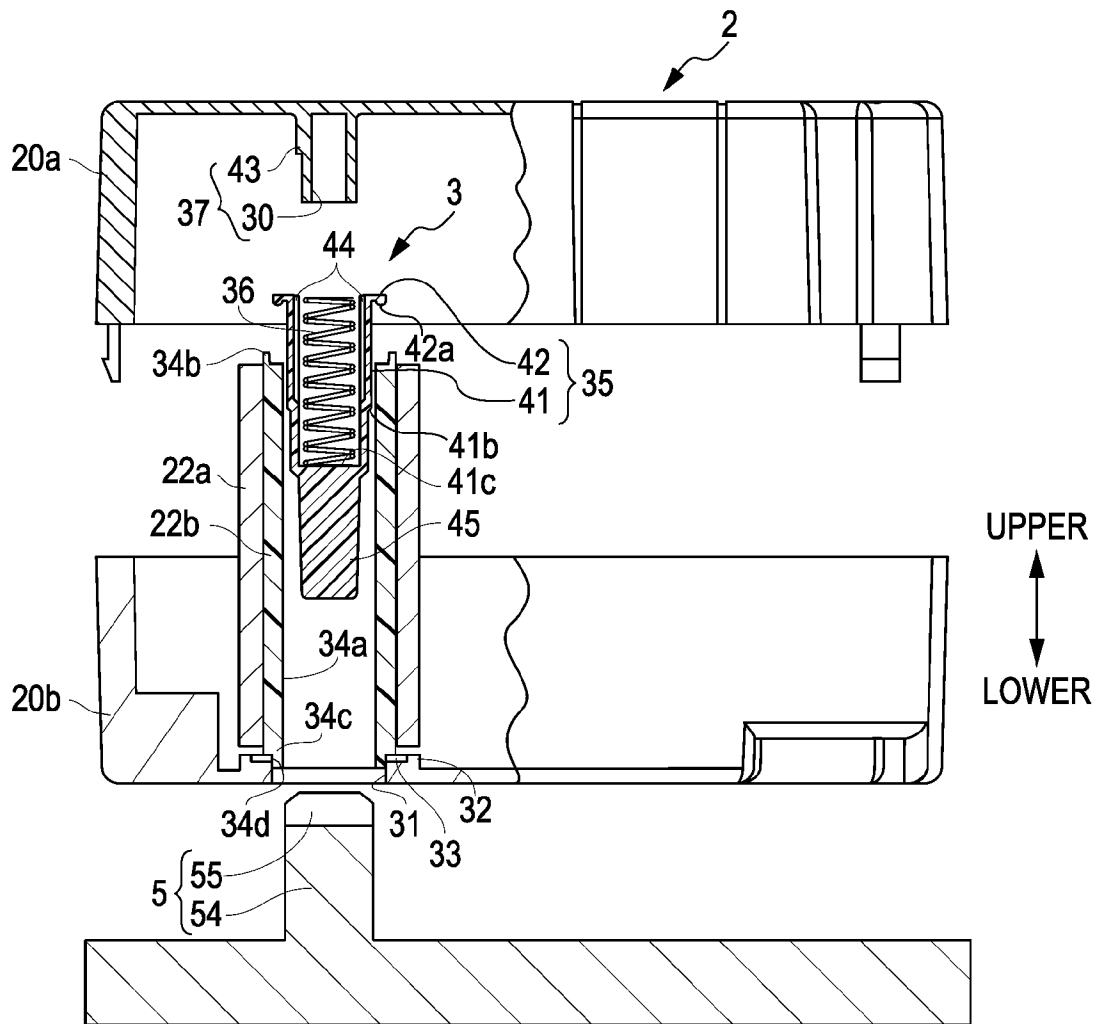

[Fig. 4B]

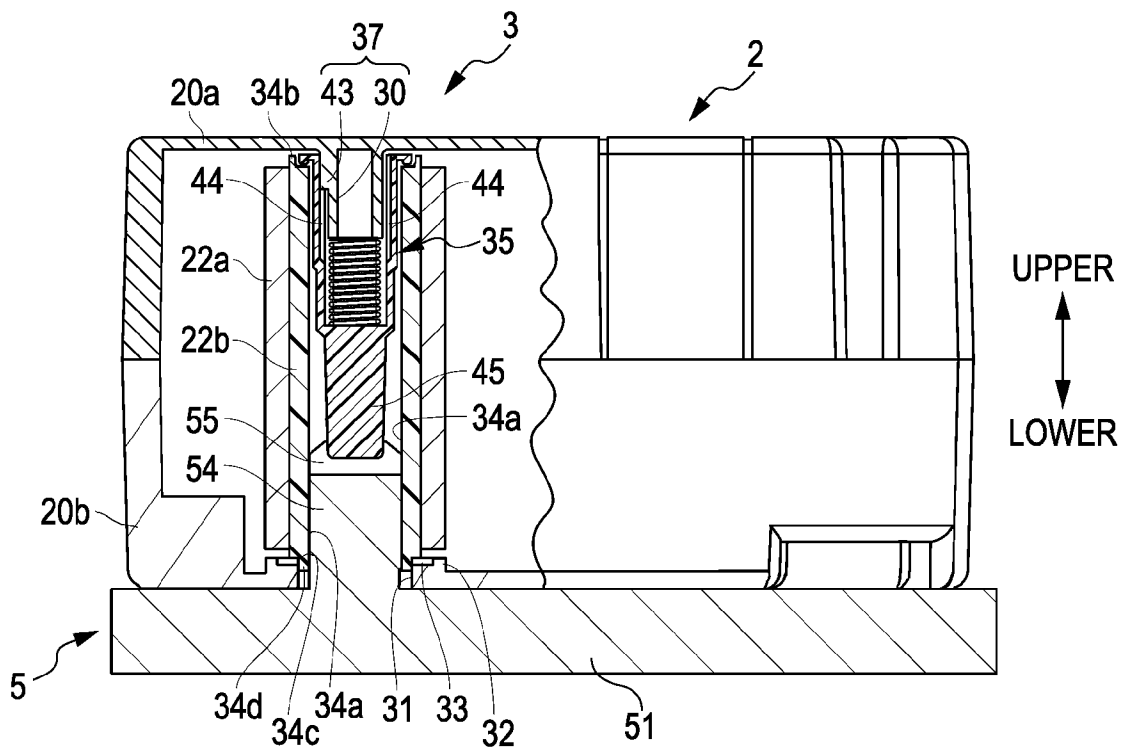

[Fig. 5A]

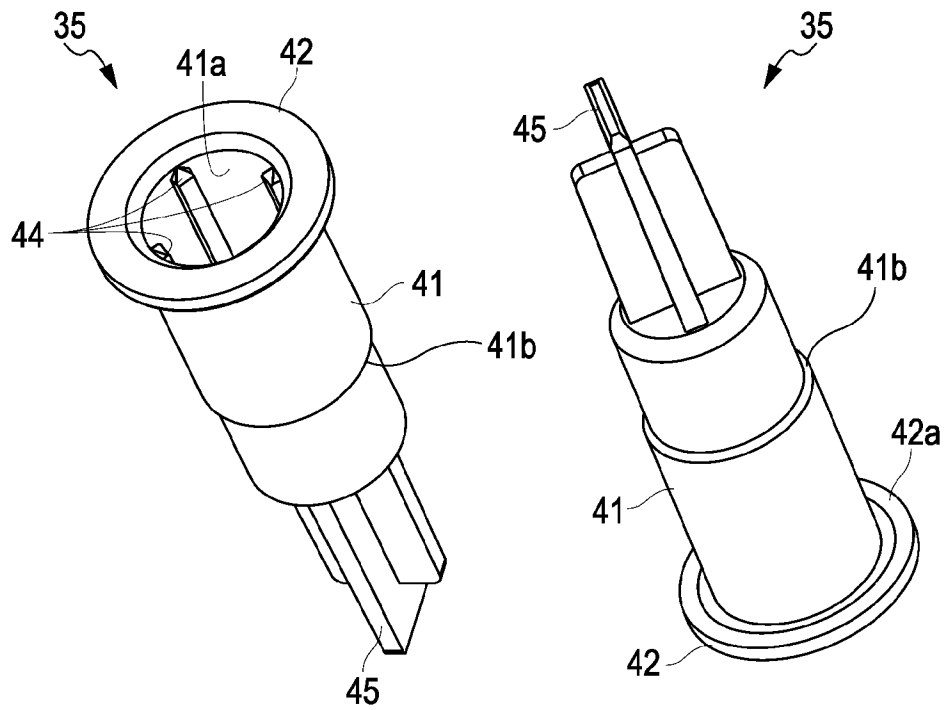

[Fig. 5B]

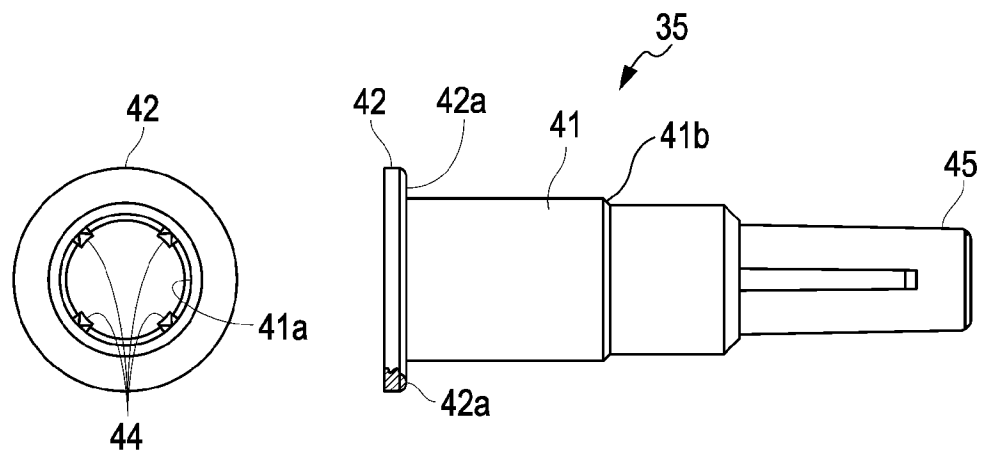

[Fig. 6]

