

(72) LAI, TONY WEN HSUN, CA

(71) IBM CANADA LIMITED-IBM CANADA LIMITEE, CA

(51) Int.Cl.⁷ G06F 17/30, G11B 23/00

(54) **METHODE ET DISPOSITIF D'ANALYSE D'EXTRACTION DE
DONNEES AU MOYEN DU BALAYAGE D'INDEX**

(54) **METHOD AND APPARATUS FOR ANALYZING DATA
RETRIEVAL USING INDEX SCANNING**

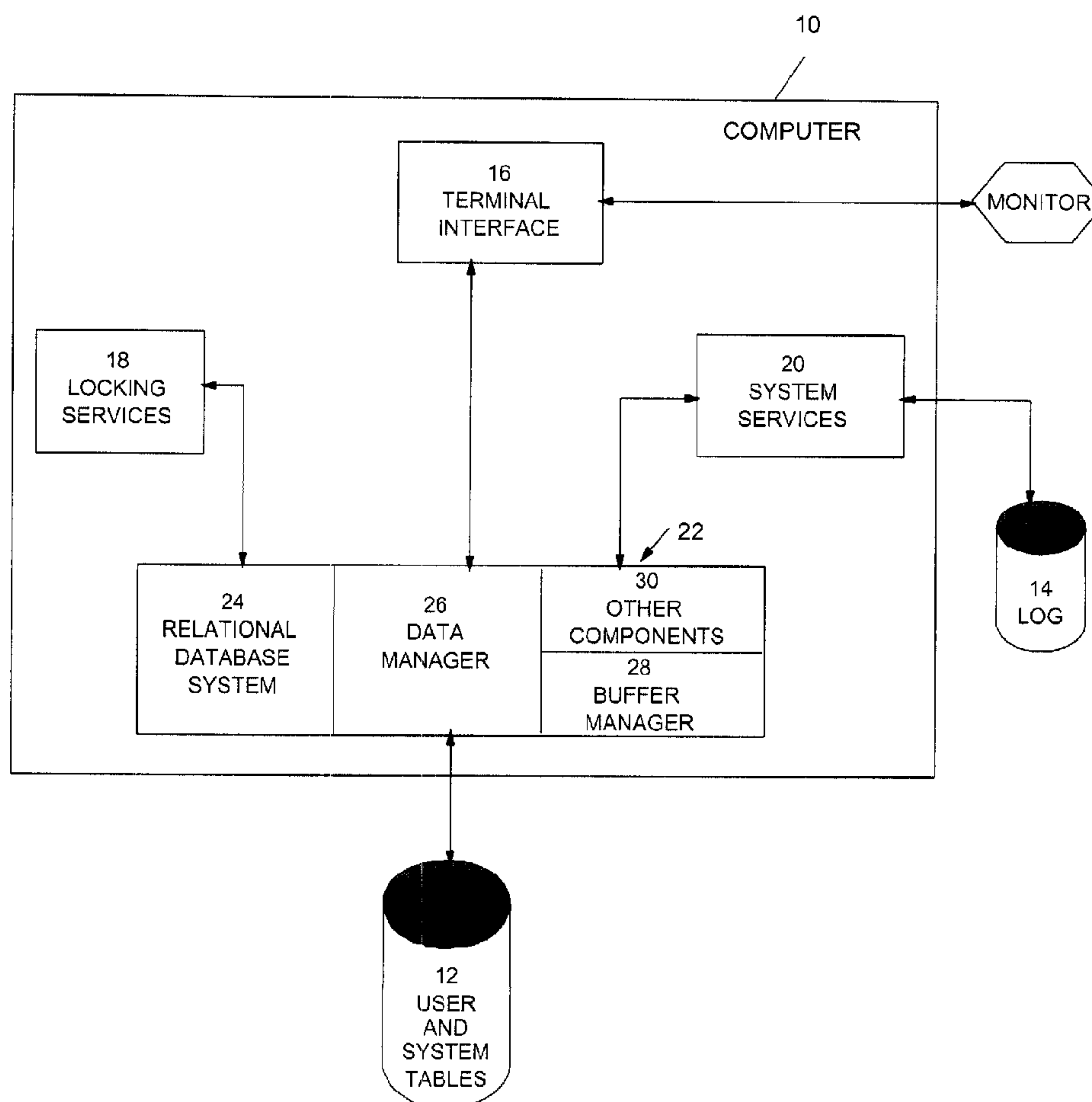

(57) A method and computer program product for analyzing data retrieval using index scanning in a database management system. The method involves scanning an index associated with a table in the database management system and selecting pages in the index. For each of the selected pages, the index entries are extracted and ranked. A distance parameter is then determined for each of the ranked index entries. The number of page transfers is estimated based on the distance parameters and the number of consecutive index entries which can be stored in the buffer pool.

**METHOD AND APPARATUS FOR ANALYZING DATA RETRIEVAL
USING INDEX SCANNING**

ABSTRACT OF THE DISCLOSURE

5 A method and computer program product for analyzing data retrieval using index scanning in a database management system. The method involves scanning an index associated with a table in the database management system and selecting pages in the index. For each of the selected pages, the index entries are extracted and ranked. A distance parameter is then determined for each of the ranked index entries. The number of page transfers is estimated based on the distance parameters and the number of consecutive index entries which can be stored in the buffer pool.

METHOD AND APPARATUS FOR ANALYZING DATA RETRIEVAL USING INDEX SCANNING

FIELD OF THE INVENTION

The present invention relates to database management systems, and more particularly to a
5 method and apparatus for analyzing data retrieval using index scanning.

BACKGROUND OF THE INVENTION

Database management systems are well-known in the art and comprise a computer system
for recording and maintaining data. Typically, the database management system (DBMS) comprises
the combination of an appropriate computer, direct access storage devices (DASD) or disk drives,
10 and database management software. A relational database management system is a DBMS which
uses relational techniques for storing and retrieving information. The relational database
management system or RDBMS, such as the DB2 product from IBM, comprises computerized
information storage and retrieval systems in which data is stored on disk drives or DASD for semi-
permanent storage. The data is stored in the form of tables which comprise rows and columns. Each
15 row or tuple has one or more columns.

The RDBMS is designed to accept commands to store, retrieve, and delete data. One widely
used and well-known set of commands is based on the Structured Query Language or SQL. The
term query refers to a set of commands in SQL for retrieving data from the RDBMS. The definitions
of SQL provide that a RDBMS should respond to a particular query with a particular set of data
20 given a specified database content. SQL however does not specify the actual method to find the
requested information in the tables on the disk drives. The SQL requests are nonprocedural, also
referred to as declarative, and users simply specify what is wanted, rather than specifying how to
accomplish it. There are many ways in which a query can be processed and each consumes a
different amount of processor and input/output access time. The system's optimizer must determine
25 the optimal way (or access path) to get the data to the user. One way to access data is to sequentially
scan every row in a table for those

rows which match the search criteria. This type of scan is known as a table scan, because the entire table is scanned in sequence from beginning to end.

Rows of data are stored on pages on physical storage devices, usually disk drives or files. Data is transferred between the physical storage and the computer system's processing unit page by page even though only a single row may be needed from a given page. The time it takes to transfer data between physical storage and the processing unit is usually many times greater than the time it takes to process the data in the processing unit. To manipulate data in a relational database system, the rows must first be transferred from physical storage to the processing unit, then processed in the processing unit, and finally transferred back to physical storage. Because transferring takes so much longer than processing, the total time required to manipulate the data can be dramatically reduced if the number of transfers can be reduced.

Most relational database systems maintain indexes for their tables. An index is a list stored separately from the rows and used to access the rows in a selected order. An index comprises many index entries; each index entry includes a key value and an identifier of or pointer to a row which contains that key value. Indexes are physically stored on index pages. To scan a table's rows using an index, the index entries are read sequentially and pointers in the entries are used to access the rows in the index's order. This type of scan is called an index sequential scan, or index scan for short. In general, a database system's optimizer has to choose the best scan among table scans and various index scans. Hence, the optimizer needs to be aware of factors that affect the number of page transfers required.

The prior art teaches that the number of page transfers for an index scan depends not only on the number of data pages but also on the organization of the index. For example, the prior art teaches that an index scan through a perfectly clustered index (also referred to as a clustered index scan) is often preferable to a table scan. An index is perfectly clustered if, in an index scan, each data page is accessed only once. For this to occur, the data rows, when accessed in index order, must be in the same sequence as the sequence in which they are stored in the data pages of physical storage. An index scan through a clustered index is fast because the number of data page accesses is minimized since duplicate accesses to the same data page are unnecessary.

The prior art also teaches that an index scan through a non-clustered index (also referred to

as a non-clustered index scan) is often undesirable. An index is non-clustered if, in an index scan, the data pages are accessed back and forth at random. Index scans through non-clustered indexes are extremely slow, because there is much thrashing back and forth between data pages as the index requires separate data pages to be randomly accessed and transferred into and out of the processing unit's main memory but accesses only one row from the many on each such page.

U.S. Patent No. 5,043,872, which issued August 27, 1991 to International Business Machines Corporation, discloses a method for measuring the degree of clustering of an index as a single value known as a clustering coefficient. This clustering coefficient can be used by a database system's optimizer to estimate the number of page transfers for an index scan.

U.S. Patent No. 5,778,353, which issued July 7, 1998 also to International Business Machines Corporation, discloses that the number of page transfers for an index scan depends not only on the organization of the index but also on the configuration of the database system. In particular, the number of transfers depends on the amount of the processing unit's main memory that is dedicated to caching data pages from a table. This memory cache is usually referred to as a buffer pool. The invention disclosed in U.S. Patent No. 5,778,353 models the relationship between the size of the buffer pool and the number of transfers required for a scan of any selected index. This relationship is sometimes called Full index scan Page Fetch or FPF information.

In a traditional database management system, the database administrator or user can issue a request to collect statistics so that the system's optimizer has up-to-date information on tables and indexes. For example, DB2 Universal Database provides a command called "runstats" that allows users to collect indexes' clustering coefficients, among other statistics. DB2's runstats command also gives users the option of collecting FPF (i.e. Full index scan Page Fetch) information. Prior versions of DB2 (i.e. versions 6.1 and older) compute the FPF information by simulating a set of buffer pools while scanning an index. For each index entry, each simulated buffer pool is examined to determine if the index entry requires a data page transfer. The FPF information thus gathered is accurate, but the process of computation is extremely time-consuming. In contrast, the process of computing the clustering coefficient is very efficient, but can often yield poor estimates of the number of page transfers.

Accordingly, there remains a need for a mechanism for analyzing data retrieval requirements

in a database management system.

BRIEF SUMMARY OF THE INVENTION

5 The present invention provides mechanism for estimating the number of page transfers required to scan any selected index for any given buffer pool size. A typical use of this invention is in the statistics collection facility of a database management system.

10 Advantageously, the mechanism according to the present invention provides substantial increases in performance over the Full index scan Page Fetch (FPF) information collection method used in prior versions of DB2 Universal Database, i.e. versions 6.1 and older. Also, because the mechanism accounts for the buffer pool size, it is capable of much more accurate estimation than prior methods that fail to use information about the buffer pool.

15 The method according to the subject invention comprises two principal steps. In the first step, the index is read and a sampling technique is optionally applied. For each data page in a selected sample set, information is recorded regarding the distribution of index entries that refer to the data page. In the second step, the buffer pool size and the information collected in the first step are used to generate an estimate of the number of page transfers.

20 In a first aspect, the present invention provides a method for analyzing data retrieval using index scanning in a database management system, the database management system including a processing unit and physical storage for storing data, the physical storage being operably connected to the processing unit, the physical storage containing at least one database table stored in a plurality of pages, each database table having a plurality of rows of data, and one or more indexes composed of a sequence of entries referencing the rows, and the processing unit having a memory and a portion of the memory comprising a buffer pool for caching data pages from the database table, the method comprises the steps of: (a) scanning one of the indexes associated with the database table of interest and selecting pages in the index; (b) extracting index entries for each of the selected pages; (c) 25 ranking the index entries; (d) determining a distance parameter for each of the ranked index entries, wherein the distance parameter is derived from the relationship between the index and an index of lesser rank; (e) determining the number of consecutive index entries that can be stored in the buffer pool; and (f) estimating the number of page transfers based on the distance parameters and the

number of consecutive index entries.

In a second aspect, the present invention provides a computer program product for use on a computer for analyzing data retrieval using index scanning in a database management system, the database management system including a processing unit and physical storage for storing data, the physical storage being operably connected to the processing unit, the physical storage containing at least one database table stored in a plurality of pages, each database table having a plurality of rows of data, and one or more indexes composed of a sequence of entries referencing the rows, and the processing unit having a memory and a portion of the memory comprising a buffer pool for caching data pages from the database table, the computer program product comprises: a recording medium; means recorded on the medium for instructing the computer to perform the steps of, (a) scanning one of the indexes associated with the database table of interest and selecting pages in the index; (b) extracting index entries for each of the selected pages; (c) ranking the index entries; (d) determining a distance parameter for each of the ranked index entries, wherein the distance parameter is derived from the relationship between the index and an index of lesser rank; (e) determining the number of consecutive index entries that can be stored in the buffer pool; and (f) estimating the number of page transfers based on the distance parameters and the number of consecutive index entries.

In another aspect, the present invention provides a relational database management system for use with a computer system wherein queries are entered by a user for retrieving data from tables, the relational database management system includes a processing unit and physical storage for storing data, the physical storage being operably connected to the processing unit, the physical storage contains at least one database table stored in a plurality of pages, each database table has a plurality of rows of data, and one or more indexes composed of a sequence of entries referencing the rows, and the processing unit includes a memory and a portion of the memory comprising a buffer pool for caching data pages from the database table, the relational database management system comprises: (a) means for scanning the indexes associated with the database table of interest and means for selecting pages in the scanned index; (b) means for extracting index entries for each of the selected pages; (c) means for ranking the index entries; (d) means for determining a distance parameter for each of the ranked index entries, wherein the distance parameter is derived from the relationship between the index and an index entry of lesser rank; (e) means for determining the

number of consecutive index entries that can be stored in the buffer pool; and (f) means for estimating the number of page transfers based on the distance parameters and the number of consecutive index entries.

BRIEF DESCRIPTION OF THE DRAWINGS

5 Reference will now be made to the accompanying drawings which show, by way of example, preferred embodiments of the present invention and in which:

Fig. 1 shows in diagrammatic form a computer system for the present invention;

Fig. 2 shows a table and an index for the relational database management system of Fig. 1;

Fig. 3 shows exemplary distance calculations for an index;

10 Fig. 4 shows in flow chart form the first part of a method according to the present invention;

and

Fig. 5 shows in flow chart form the second part of the method according to the present invention.

DETAILED DESCRIPTION OF THE PREFERRED EMBODIMENT

15 Reference is first made to Fig. 1 which shows an exemplary computer system 10 which is suitable for use with the present invention. As shown in Fig. 1, the computer system 10 comprises one or more processors connected to one or more electronic storage devices 12 and 14, such as disk drives, that store one or more relational databases. Users of the computer system 10 use a standard operator interface 16, such as OS/2 or other similar interface, to input commands for performing
20 various search and retrieval functions, termed queries, against the databases. In the context of the present invention, these queries conform to the Structured Query Language (SQL) standard, and invoke functions performed by a Relational Database Management System (RDBMS). In the preferred embodiment of the present invention, the RDBMS software comprises the DB2 product offered by IBM for the MVS or OS/2 operating systems. Those skilled in the art will however
25 recognize that the present invention has application to any RDBMS program that utilizes SQL.

As shown in Fig. 1, the DB2 architecture for the MVS operating system includes three major components: an IMS Resource Lock Manager (IRLM) 18, a System Services module 20, and a

Database Services module 22. The IRLM 18 handles locking services because DB2 treats data as a shared resource, thereby allowing any number of users to access the same data simultaneously. As a consequence, concurrency control is required to isolate users and to maintain data integrity. The System Services module 20 controls the overall DB2 program execution environment, which includes managing log data sets 14, gathering statistics, handling startup and shutdown, and providing management support.

At the center of the DB2 architecture is the Database Services module 22. The Database Services module 22 contains several sub-modules, including the Relational Database System (RDS) 24, the Data Manager 26, and other components such as a SQL compiler. As will be understood by those skilled in the art, these sub-modules support the functions of the SQL language, i.e. definition, access control, retrieval, and update of user and system data.

The DB2 architecture like most RDBMS maintains indexes for the tables. The index comprises a list and is stored separately from the rows and used to access the rows in a selected order. An index comprises many index entries; each index entry includes a key value and an identifier of or pointer to a row which contains that key value. Indexes are physically stored on index pages. To scan a table's rows using an index, the index entries are read sequentially and pointers in the entries are used to access the rows in the index's order.

Reference is made to Fig. 2, which shows an exemplary database table 30 and an exemplary database index 32 in the context of the present invention. The database table 30 comprises six rows of data, each row 32 is shown individually as 32a, 32b, 32c, 32d, 32e and 32f. The rows 32 are stored over three pages 34, indicated individually as 34a, 34b and 34c in Fig. 2.

The index 32 comprises an ordered list of entries 42, indicated individually as 42a, 42b, 42c, 42d, 42e and 42f. Each entry 42 includes an index key value 44 (shown individually as 44a, 44b, 44c, 44d, 44e, and 44f) and a row identifier or RID 46 (shown individually as 46a, 46b, 46c, 46d, 46e and 46f). Each RID 46 comprises a disk address or page number of a table row 48 and an offset 49.

As shown in Fig. 2, the entries 42 in the index 32 are listed in increasing (ascending) alphabetical order by last name. For purposes of describing the present invention, the index 32 will be considered as a sequence of data page numbers and the index keys 44 and offsets are not relevant

to the invention. Since the indexes 32 are ordered, it is convenient to consecutively number the index entries 42. It will be appreciated that the numbers for the index entries 42 are not physically stored in the index 32, but are assigned when the entire index 32 is scanned. These numbers for the index entries 42 will be referred to as ranks. For example, the second entry 42b in the index 32 has rank 2.

In the computer system 10 for the relational database management system (RDBMS), only a limited amount of the main memory for the processor unit is available for caching data pages. This memory cache is usually referred to as a buffer pool. If a table (e.g. the table 30 in Fig. 2) has more data pages 34 than can fit in the memory, i.e. the buffer pool, then during an index scan, some data pages may have to be discarded from the buffer pool to provide room for other pages. A known method for choosing pages to discard is the "Least Recently Used" or LRU algorithm. Whenever a page must be discarded, the LRU algorithm selects the page that was accessed least recently among all buffer pool pages.

The mechanism according to the present invention utilizes distances for the entries 42 in the index 32. The distance associated with a given index entry is defined as:

- (1) the difference in rank between the given index entry and the index entry previous to the given entry that refers to the same data page, or
- (2) infinity, if there does not exist any index entry previous to the given index entry that refers to the same page as the given entry.

Reference is next made to Fig. 3, which shows the index denoted by primed reference 32' with distances 52 for each entry of an index 32'. Fig. 3 also shows the ranks 50 for the index 32'. It is to be understood that the distance 52 for any index entry 42 must be at least 1. An index entry 42 with low distance (e.g. entry 42d) as compared to an index entry 42 with a high distance (e.g. the entry 42g) is more likely to require a page transfer since the data page referenced by the entry 42 is less likely to stay in the buffer pool (i.e. main memory for the processor unit). An index entry 42 with infinite distance, e.g. index entries 42a to 42c or 42e, always requires a page transfer.

Reference is next made to the pseudocode listings below which illustrate a specific embodiment of a method according to the present invention. The method according to the invention

comprises two principal processing operations or procedures 100 and 200. The first processing operation 100 involves obtaining up-to-date information to determine index entry distances 52 for the index 32' (Fig. 3). This operation is typically part of the statistics collection routines in the RDBMS. The entry distances 52 are then used by the second processing module 200. The second processing operation 200 comprises two sub-operations 200a and 200b. The first sub-operation 200a involves further computation of the distance information, and is called either in the statistics collection routines or in the RDBMS's optimizer while the optimizer is generating an access plan for a user request. The second sub-operation 200b estimates the number of page transfers, and is called either in the statistics collection routines or in the optimizer.

10

First Processing Operation 100

```

111   Initialize array C of counts to 0
112   For each index page Ip
113       Read index page Ip
15  114       For each index entry Ie in Ip
115           Obtain index entry Ie
116           Extract page number P from Ie
117           If P satisfies the sampling criterion, then
118               If P is already in the sample, then
20  118.1                 Compute distance d of Ie
118.2                 Increment Cd by r
119           Else
119.1                 Add P to the sample
119.2                 Increment C0 by r
25  120           End if
121       End if
122   End loop
123   End loop

```

Second Processing Operation 200

First Sub-Operation 200a

211 For all I between 1 and N (inclusive)
 212 Compute p_i , the proportion of index entries with distance no less than I
 213 End loop

5 **Second Sub-Operation 200b**

221 Initialize D, L to 0
 222 Repeat loop
 223 Set $L = L + 1$, $D = D + p_L$
 224 Until $D \geq B$
 10 225 Return $N * p_{L+1}$, which is an estimate of the number of page transfers

Referring to the pseudocode, the first processing operation 100 includes the following processing steps. The first step at Line 111 involves initializing an array C of counters to 0. The array C is used to store distances 52 (Fig. 3) of the entries 42 in the index 32', such that C_i is a count
 15 of the number of index entries 42 associated with distance i. In the pseudocode the parameter C_0 represents the number of index entries 42 associated with infinite distance, since in actuality no index entry 42 will have a distance of zero. The next operation at Lines 112-116 involves performing a full scan of the index 32 to obtain the numbers of the data pages 34 stored in the index 32. The next step at Line 117 involves applying a sampling criterion to each page number P. Any
 20 page number that fails to satisfy the sampling criterion is skipped. A sampling parameter r is chosen with the objective of processing only 1 out of r data pages. The sampling parameter r may be chosen by the user or by the RDBMS. The sampling criterion is typically quite simple, for example only page numbers divisible by r are selected.

For a page number P that satisfies the sampling criterion, the next step at Line 118 involves
 25 testing if the page has been encountered previously in the index. If yes, then the next step at Lines 118.1-118.2 involves calculating the distance d of the corresponding index entry and updating the array C counts. The distance is easily calculated if the rank of the previous index entry referring to page P is recorded during the index scan. If the page P has not been previously encountered, the page P is recorded and the array of C of counts is updated at Lines 119-119.2. To account for the

effect of sampling, the count is incremented by r .

Referring again to the pseudocode, the second processing procedure or operation 200 comprises the first 200a and the second 200b processing sub-operations. The first processing sub-operation 200a at Lines 211-213 involves computing the proportion p_l of index entries 42 with a distance 48 no less than l , or, in other words, the sum of all counts of distances no less than l , divided by the total sum of all counts of all distances. This operation requires an estimate of the number N of index entries 42, which may be computed by the statistics collection routines in the RDBMS or optionally during the first processing operation 100, and the size B of the buffer pool, measured in pages.

The second processing sub-operation 200b involves estimating the number of page transfers to the buffer pool (i.e. main processor memory). Starting at Line 221, variables D and L are initialized to zero. The variable D provides an estimate of the average number of distinct page numbers in a group of L consecutive index entries. The next step at Lines 222-224 involves applying a formulae to increase D and L until D is no less than B , where B is the size of the buffer pool (i.e. memory available for page transfers). After this operation, the variable L provides an estimate of the average number of consecutive index entries that are required to fill the buffer pool of size B . It is assumed that index entries associated with distances greater than L require page transfers, and the value returned at Line 225 is $N \cdot p_{L+1}$. Since N is the number of index entries, and p_{L+1} is the proportion of index entries with distance greater than L , the product $N \cdot p_{L+1}$ is the number of index entries with distance greater than L , and the number given by $N \cdot P_{L+1}$ provides an estimate of the number of page transfers.

Reference is next made to Figs. 4 and 5, which show the embodiment of the method according to the present invention in flowchart form. Fig. 4 shows the steps for the method in the first processing operation 100, and Fig. 5 shows the steps for the method in the second processing operation 200.

As shown in Fig. 4, the first step in the first processing operation 100 involves an initialization operation 101 in which the counter array C is set to zero or cleared. The next sequence of steps starting at block 102 involves performing a full scan of the index to extract the numbers of the data pages stored in the index. The operation in block 102 involves reading the index page l_p

and extracting the index entry I_e (shown as 46 in Fig. 2) in block 104. The next step in block 106 comprises extracting the page number P from the index entry I_e obtained in step 104.

Referring still to Fig. 4, the next sequence of steps involves determining whether the page P extracted in block 106 belongs in the sample and computing the distance of the index entry. In decision block 108, a check is made to determine if the page P belongs in the sample. If yes, then a check is made in decision block 110 to determine if the page P has already been included in the sample. If not, the page P is placed in the sample (block 112) and the counter C_0 is incremented (block 114). If the page P is already in the sample, then the distance d of the index entry I_e is computed in block 116, and the counter C_d is incremented in block 118. Next a check is made in decision block 120 to determine if there are any more index entries for the page P in the index. If there are more index entries, then the index entry I_e is extracted from the index page I_p (as described above for block 104). If there are no more index entries in the index page, then a check is made in decision block 122 to determine if there any more pages in the index. If there are no more pages in the index, then the processing in the first processing operation 100 is completed (block 124).

Referring again to Fig. 4, if the page P does not belong in the sample as determined in decision block 108, then a check is made in decision block 120 to determine if there any more index entries I_e for the page. If there are no more index entries I_e , then a check is made in decision block 122 to determine if there any more pages in the index, and if there are no more pages, then the processing in the first processing operation 100 is again completed in block 124.

Referring next to Fig. 5, the method for the second processing operation 200 comprises the first sub-operation 200a and the second sub-operation 200b. As shown in Fig. 5, the first sub-operation 200a involves computing the proportion of index entries P_i having a distance no less than I . This operation is implemented as a loop in blocks 201, 202 and 204. Once all the proportions have been computed for all the index entries I (decision block 203), the second sub-operation 200b is performed starting at block 211. The first step in block 211 involves initializing the variable D and the variable L . The variable D is an estimate of the average number of distinct page numbers in a group of L consecutive index entries. Next in block 212, the variables D and L are incremented until the variable D is greater than or equal to the buffer pool size B as determined in decision block 214. In this sense, the variable L becomes an estimate of the number of consecutive index entries

that are required to fill the buffer pool (i.e. cache in main memory) having size B. After the number of consecutive index entries to fill the buffer pool is determined (block 214), an estimate of page transfers $N \cdot P_{L+1}$ is returned in block 216. The number of page transfers $N \cdot P_{L+1}$ is determined by considering that index entries having a distance greater than L will result in a page transfer.

5 The present invention is particularly suitable for use in conjunction with the system disclosed in U.S. Patent No. 5,778,353 for collecting approximate "Full scan Page Fetch" (FPF) information.

10 It will be appreciated that, although specific implementation of this invention has been described above for purposes of illustration, many modifications and extensions may be made without departing from the spirit and scope of the invention. For example, multiple indexes may be scanned and processed. Also, rather than storing exact counts of distances as in the processing operation 100, a histogram may be used to maintain counts of ranges of distances instead of counts of individual distances. Furthermore, multiple histograms may be used to store distance information for different subsets of index entries which may or may not overlap. The values of P_i in the first sub-operation 200a in the second processing module 200 may be calculated for only a small subset of
15 values of I, and the missing values of P_i can be interpolated as necessary in the second sub-operation 200b. Moreover, the formulae to increase L and D in the second sub-operation 200b may be replaced by other formulae that utilize additional information.

20 It will also be understood that this invention is not limited to relational database queries, but can be applied to optimizing the access paths in joining relational database tables. Further, the invention is considered to have value outside the field of relational database management systems, in the broader realm of estimating page accesses in other data processing applications. It will be understood that outside the area of relational databases, there is data commonly considered to be stored in "records" and other structures (analogous to the indexes described above) are used to access the records in sequences other than that in which they were stored.

25 Therefore, the presently discussed embodiments are considered to be illustrative and not restrictive, the scope of the invention being indicated by the appended claims rather than the foregoing description, and all changes which come within the meaning and range of equivalency of the claims are therefore intended to be embraced therein.

CLAIMS

The embodiments of the invention in which an exclusive property or privilege is claimed are defined as follows:

1. A method for analyzing data retrieval using index scanning in a database management system, the database management system including a processing unit and physical storage for storing data, the physical storage being operably connected to the processing unit, the physical storage containing at least one database table stored in a plurality of pages, each database table having a plurality of rows of data, and one or more indexes composed of a sequence of entries referencing the rows, and the processing unit having a memory and a portion of the memory comprising a buffer pool for caching data pages from the database table, said method comprising the steps of:
 - (a) scanning one of the indexes associated with the database table of interest and selecting pages in the index;
 - (b) extracting index entries for each of the selected pages;
 - (c) ranking said index entries;
 - (d) determining a distance parameter for each of said ranked index entries, wherein said distance parameter is derived from the relationship between said index and an index of lesser rank;
 - (e) determining the number of consecutive index entries that can be stored in the buffer pool; and
 - (f) estimating the number of page transfers based on the distance parameters and the number of consecutive index entries.
2. The method as claimed in claim 1, further including after said step (c) the steps of selecting pages for the database table according to a sampling criterion and storing respective page numbers for said selected pages, and wherein said step (d) comprises determining distance parameters for ranked index entries associated with said page numbers.

3. The method as claimed in claim 1 or 2, wherein said step (f) comprises estimating the number of page transfers based on the distance parameters exceeding the number of consecutive index entries determined in step (e).

4. The computer program product as claimed in claim 1, wherein said distance parameters
5 comprise counts of distance ranges for the index entries.

5. The computer program product as claimed in claim 1, wherein said step (d) comprises determining distance parameters for one or more subsets of said index entries.

6. A computer program product for use on a computer for analyzing data retrieval using index scanning in a database management system, the database management system including a processing
10 unit and physical storage for storing data, the physical storage being operably connected to the processing unit, the physical storage containing at least one database table stored in a plurality of pages, each database table having a plurality of rows of data, and one or more indexes composed of a sequence of entries referencing the rows, and the processing unit having a memory and a portion of the memory comprising a buffer pool for caching data pages from the database table, said
15 computer program product comprising:

a recording medium;

means recorded on said medium for instructing said computer to perform the steps of,

(a) scanning one of the indexes associated with the database table of interest and selecting
pages in the index;

20 (b) extracting index entries for each of the selected pages;

(c) ranking said index entries;

(d) determining a distance parameter for each of said ranked index entries, wherein said
distance parameter is derived from the relationship between said index and an index of lesser rank;

(e) determining the number of consecutive index entries that can be stored in the buffer pool;

25 and

(f) estimating the number of page transfers based on the distance parameters and the number

of consecutive index entries.

7. The computer program product as claimed in claim 6, further including after said step (c) the steps of selecting pages for the database table according to a sampling criterion and storing respective page numbers for said selected pages, and wherein said step (d) comprises determining
5 distance parameters for ranked index entries associated with said page numbers.

8. The computer program product as claimed in claim 6 or 7, wherein said step (f) comprises estimating the number of page transfers based on the distance parameters exceeding the number of consecutive index entries determined in step (e).

9. The computer program product as claimed in claim 6, wherein said distance parameters
10 comprise counts of distance ranges for the index entries.

10. The computer program product as claimed in claim 6, wherein said step (d) comprises determining distance parameters for one or more subsets of said index entries.

11. A computer program product for use on a computer for analyzing data retrieval using index scanning in a database management system, the database management system including a processing
15 unit and physical storage for storing data, the physical storage being operably connected to the processing unit, the physical storage containing at least one database table stored in a plurality of pages, each database table having a plurality of rows of data, and one or more indexes composed of a sequence of entries referencing the rows, and the processing unit having a memory and a portion of the memory comprising a buffer pool for caching data pages from the database table, said
20 computer program product comprising:

a recording medium;

means recorded on said medium for instructing said computer to perform the steps of,

(a) scanning one of the indexes associated with the database table of interest and selecting pages in the index;

(b) extracting index entries for each of the selected pages;

(c) ranking said index entries;

(d) selecting pages for the database table according to a sampling criterion and storing respective page numbers for said selected pages;

5 (e) determining a distance parameter for each of said ranked index entries associated with said page numbers, wherein said distance parameter is derived from the relationship between said index and an index entry of lesser rank;

(f) determining the number of consecutive index entries that can be stored in the buffer pool;

10 (g) estimating the number of page transfers based on the distance parameters and the number of consecutive index entries.

12. The computer program product as claimed in claim 11, wherein said step (g) comprises estimating the number of page transfers based on the distance parameters exceeding the number of consecutive index entries determined in step (f).

13. A relational database management system for use with a computer system wherein queries
15 are entered by a user for retrieving data from tables, the relational database management system including a processing unit and physical storage for storing data, the physical storage being operably connected to the processing unit, the physical storage containing at least one database table stored in a plurality of pages, each database table having a plurality of rows of data, and one or more indexes composed of a sequence of entries referencing the rows, and the processing unit having a
20 memory and a portion of the memory comprising a buffer pool for caching data pages from the database table, said relational database management system comprising:

(a) means for scanning the indexes associated with the database table of interest and means for selecting pages in the scanned index;

(b) means for extracting index entries for each of the selected pages;

25 (c) means for ranking said index entries;

(d) means for determining a distance parameter for each of said ranked index entries, wherein said distance parameter is derived from the relationship between said index and an index entry of

lesser rank;

(e) means for determining the number of consecutive index entries that can be stored in the buffer pool; and

5 (f) means for estimating the number of page transfers based on the distance parameters and the number of consecutive index entries.

14. The relational database management system as claimed in claim 13, wherein said means for selecting pages includes means for selecting pages according to a predetermined criterion and means for storing page numbers for said selected pages.

10 15. The relational database management system as claimed in claim 13 or 14, wherein said means for estimating comprises means for estimating the number of page transfers based on the distance parameters exceeding the number of consecutive index entries.

16. The relational database management system as claimed in claim 13, wherein said means for determining distance parameters includes means for generating counts of distance ranges for the index entries.

15 17. The relational database management system as claimed in claim 13, wherein said means for determining distance parameters includes means for generating distance parameters for one or more subsets of said index entries.

20 18. Data storage media recorded with a computer program which, in combination with a general purpose computer configured for a database management system and equipped to read into memory and execute program data from the data storage media, constituting a method in accordance with any of claims 1, 2, 3, 4 or 5.

FIG. 1

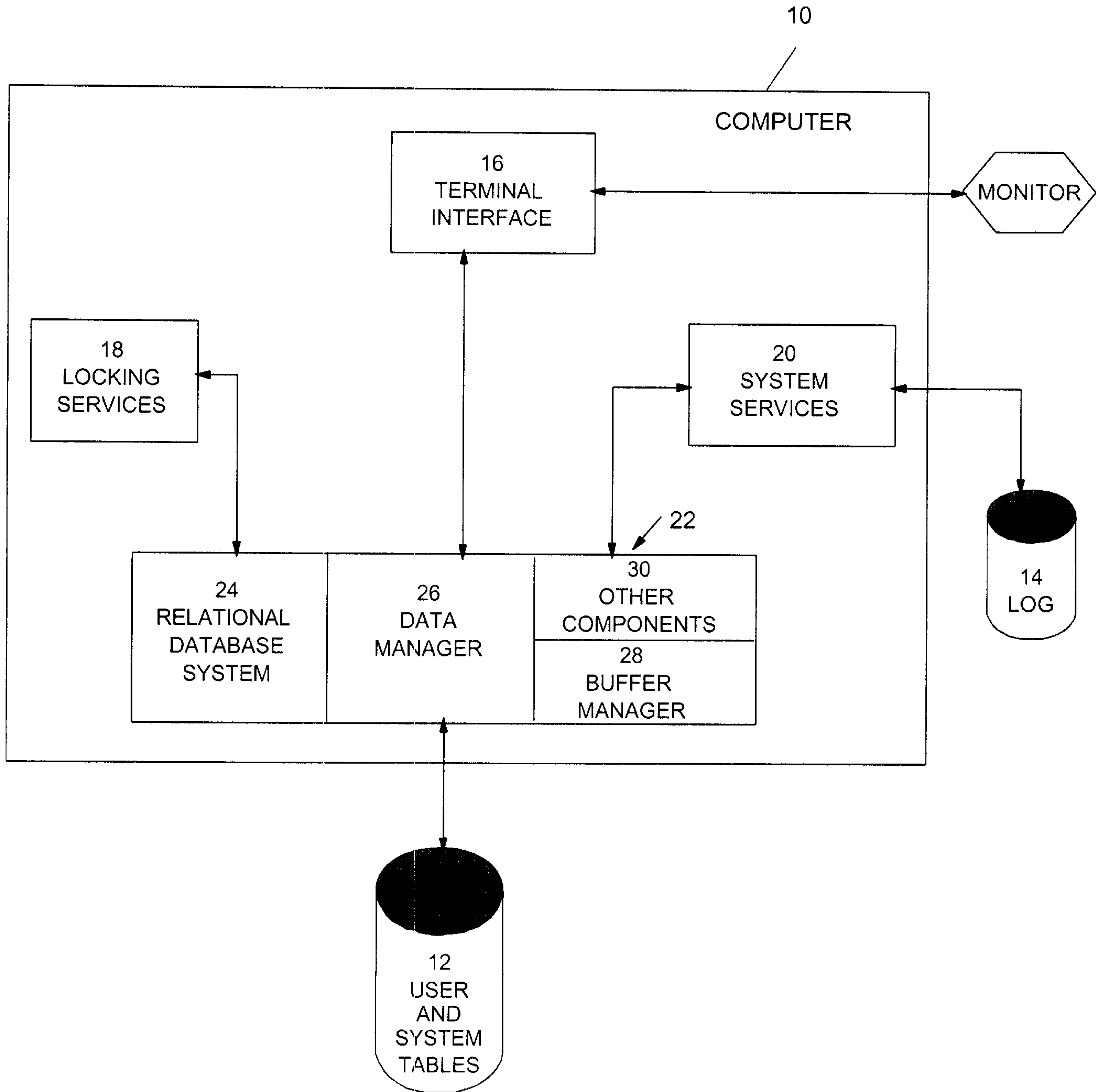

FIG. 2

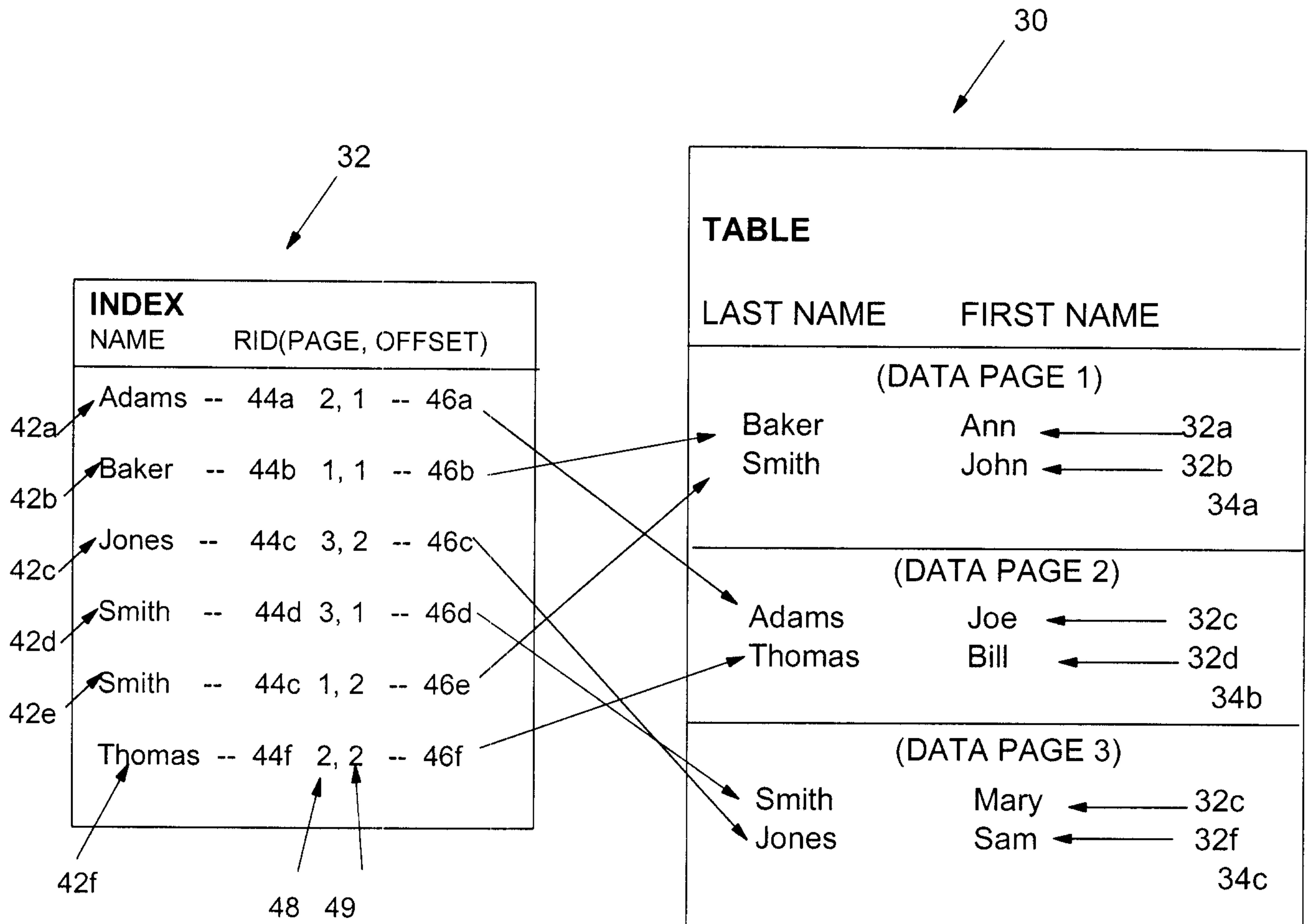

FIG. 3

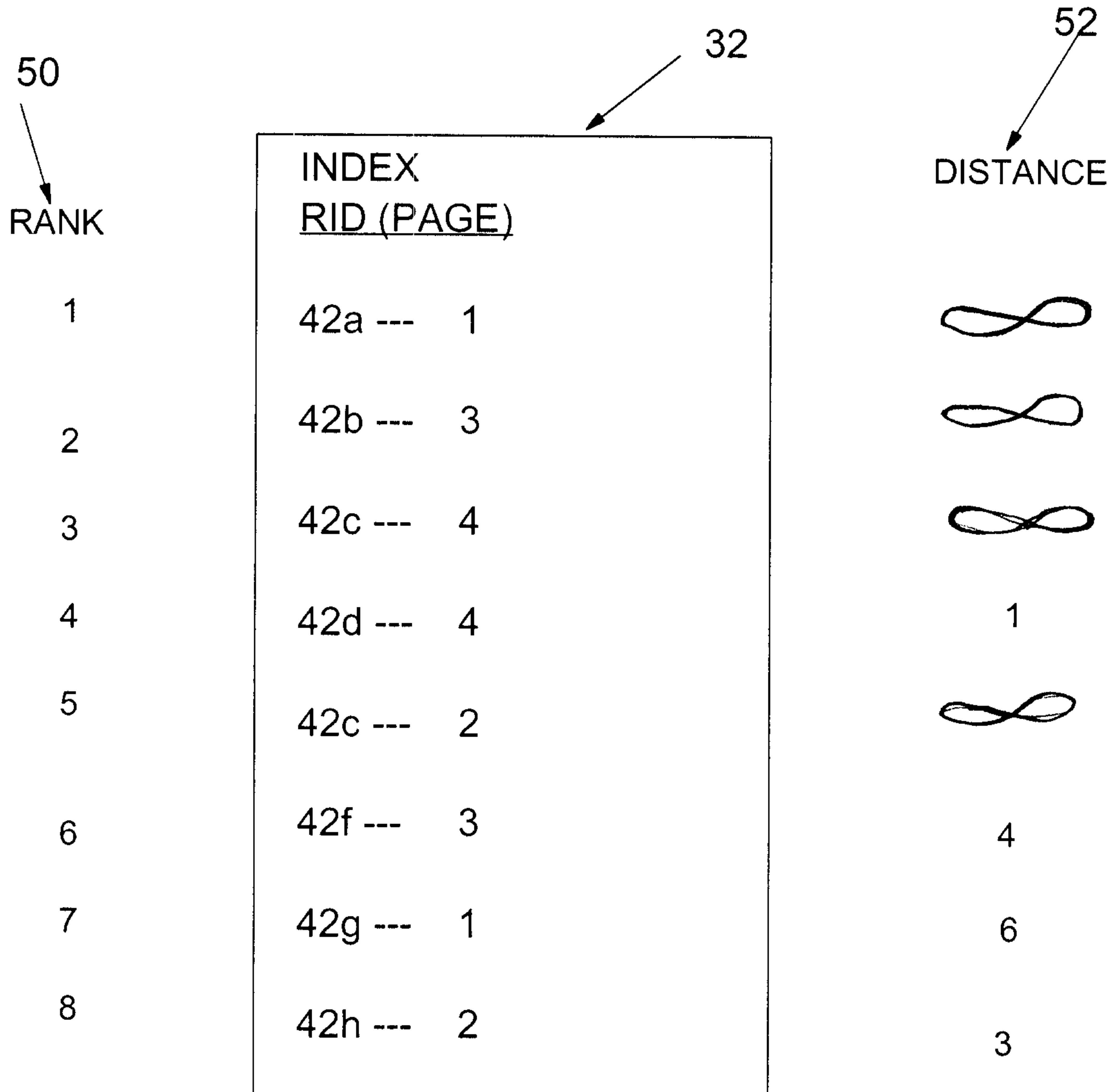

FIG. 4

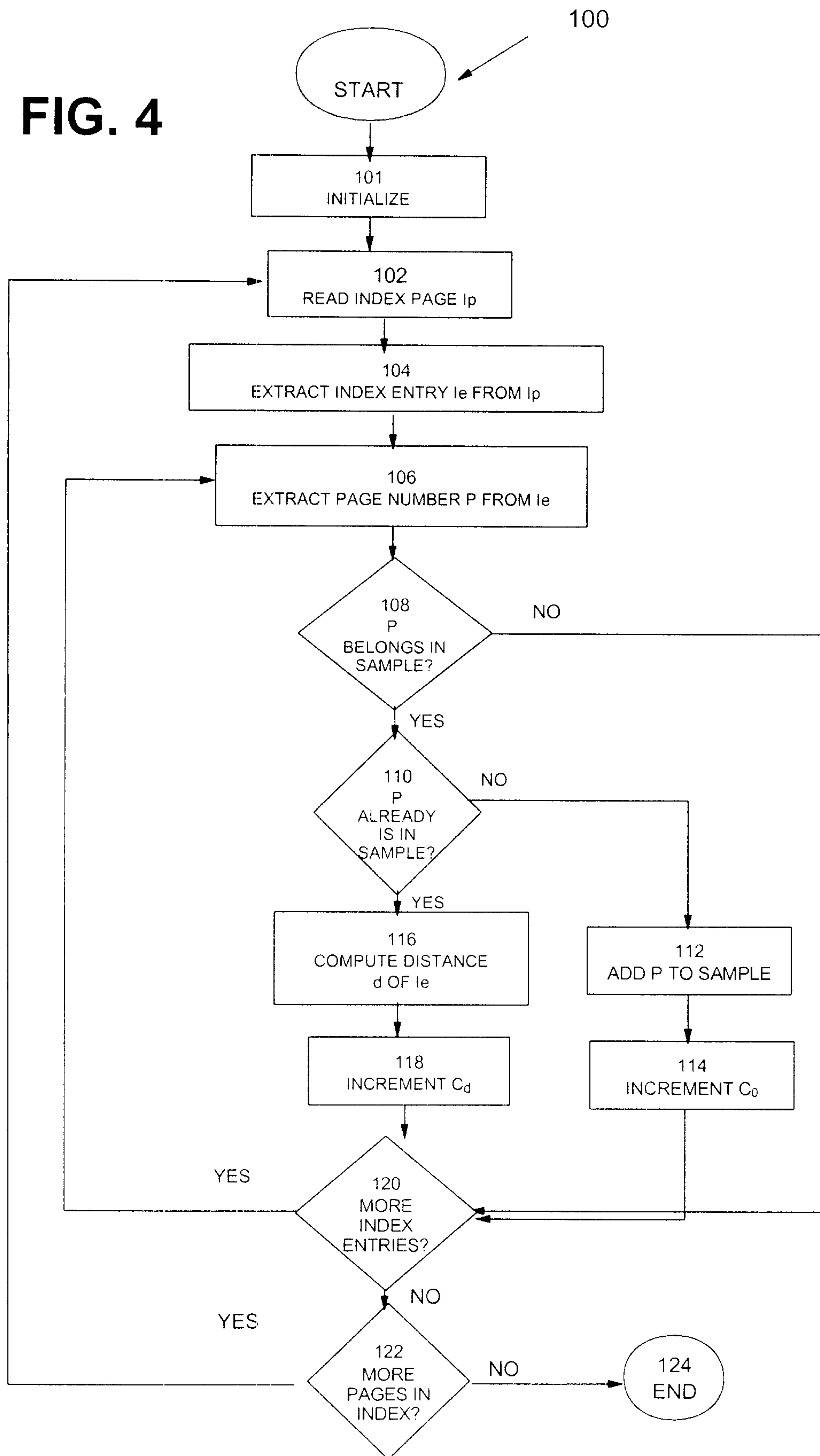

FIG. 5

