



US00D591672S

(12) **United States Design Patent**
de Briey-Terlinden et al.

(10) **Patent No.:** **US D591,672 S**

(45) **Date of Patent:** **** May 5, 2009**

(54) **TIRE**

(75) Inventors: **Pascale de Briey-Terlinden**, Attert (BE); **Xavier Sebastien Benoit Fraipont**, Ochain-Clavier (BE)

(73) Assignee: **The Goodyear Tire & Rubber Company**, Akron, OH (US)

(**) Term: **14 Years**

(21) Appl. No.: **29/306,841**

(22) Filed: **Apr. 17, 2008**

(51) **LOC (9) Cl.** **12-15**

(52) **U.S. Cl.** **D12/553**

(58) **Field of Classification Search** D12/544, D12/546-556, 559, 563-567, 600-603; 152/209.1, 152/209.8-209.18, 209.25-209.28, 455
See application file for complete search history.

(56) **References Cited**

U.S. PATENT DOCUMENTS

D361,966 S	9/1995	Graas et al.	D12/146
D379,449 S	5/1997	Graas et al.	D12/151
D379,787 S	6/1997	Maxwell et al.	D12/147
D429,194 S	8/2000	Heinen et al.	D12/147
D429,478 S	8/2000	Heinen et al.	D12/147
D431,800 S	* 10/2000	Heinen et al.	D12/551
D451,068 S	11/2001	Heinen et al.	D12/547
D451,853 S	* 12/2001	Heinen et al.	D12/553
D451,856 S	12/2001	Graas	D12/147
D451,868 S	12/2001	Graas et al.	D12/147
D452,198 S	12/2001	Heinen et al.	D12/146
D455,116 S	4/2002	Graas et al.	D12/553
D456,764 S	* 5/2002	Heinen et al.	D12/551
D471,509 S	3/2003	Graas	D12/545
D471,511 S	3/2003	Graas	D12/566
D504,106 S	4/2005	de Briey-Terlinden et al. ..	D12/553
D504,866 S	5/2005	Collette et al.	D12/553
D505,112 S	5/2005	Heinen et al.	D12/567

D524,726 S	*	7/2006	Dixon et al.	D12/553
D526,955 S	*	8/2006	Heinen et al.	D12/549
D531,955 S	*	11/2006	Fontaine et al.	D12/553
D533,131 S		12/2006	Fontaine et al.	D12/588
D534,482 S	*	1/2007	Schmalix et al.	D12/553
D535,248 S	*	1/2007	Ashton et al.	D12/553
D551,613 S	*	9/2007	Lo	D12/564

* cited by examiner

Primary Examiner—Stacia Cadmus

(74) *Attorney, Agent, or Firm*—Richard B. O’Planick

(57) **CLAIM**

The ornamental design for a tire, as shown and described.

DESCRIPTION

FIG. 1 is a perspective view of a tire showing our new design, it being understood that the pattern repeats uniformly throughout the circumference of the tread;

FIG. 2 is a front elevational view thereof;

FIG. 3 is a right side elevational view thereof; the other side being a mirror image thereof;

FIG. 4 is an enlarged fragmentary front elevational view thereof;

FIG. 5 is a perspective view of a second embodiment of a tire showing our new design, it being understood that the pattern repeats uniformly throughout the circumference of the tread and that the opposite side perspective view is a mirror image thereof; and,

FIG. 6 is a front elevational view of a second embodiment, it being understood that an enlarged fragmentary view thereof would be substantially identical to that shown in FIG. 4, with the exception of the inclusion of the sidewall in solid lines.

In the drawings the broken lines defining the sidewall, inner bead and the peripheral boundary between the tire tread and the sidewall in FIGS. 1 through 4 are for illustrative purposes only and form no part of the claimed design.

1 Claim, 6 Drawing Sheets

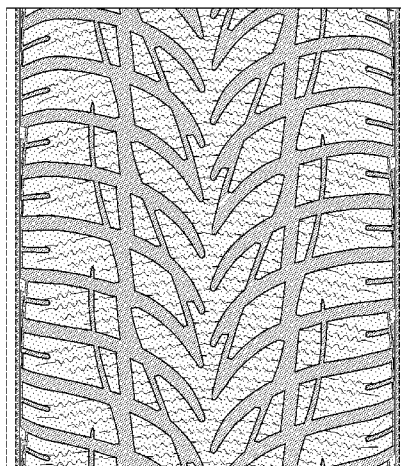

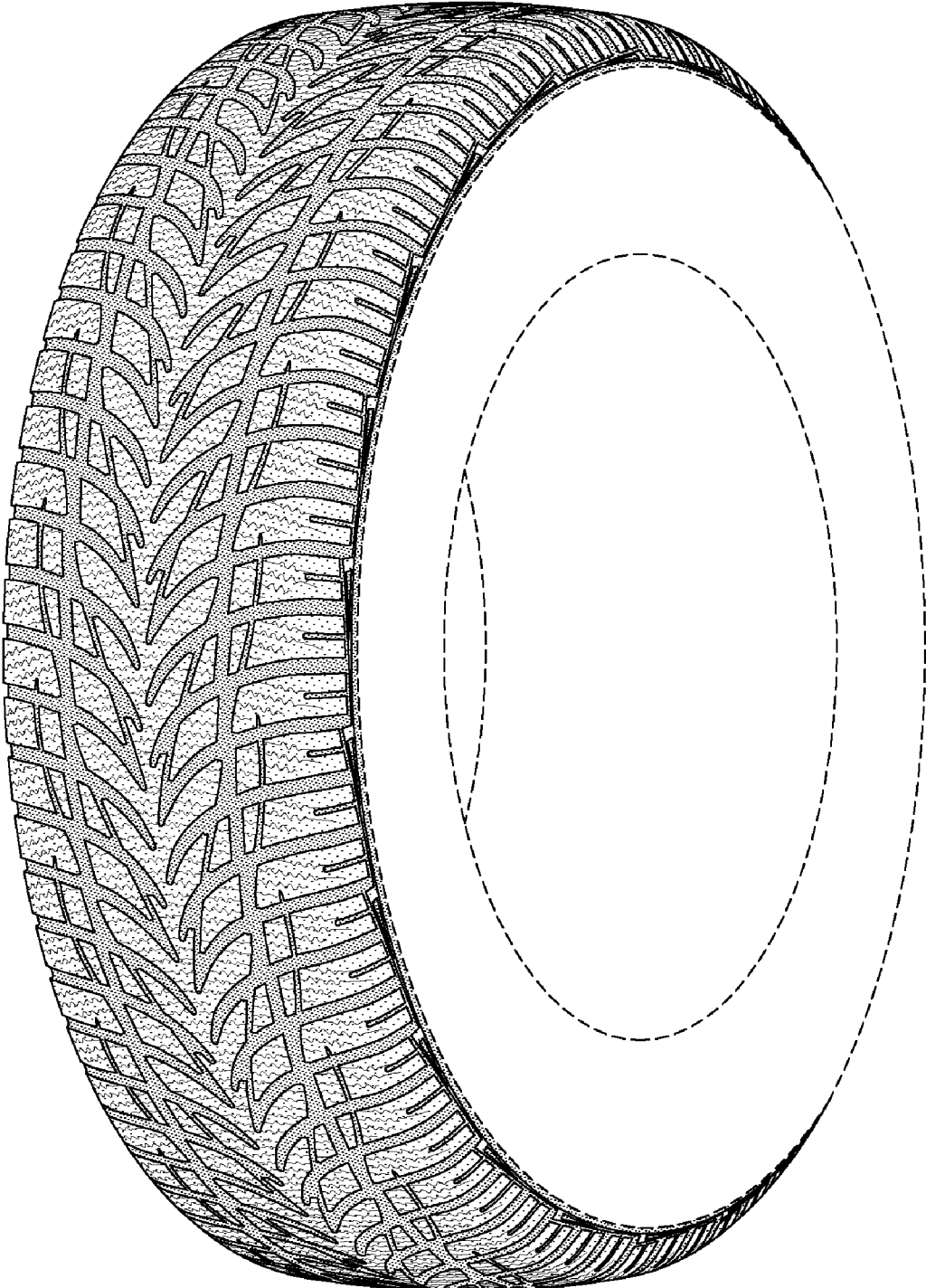

FIG-1

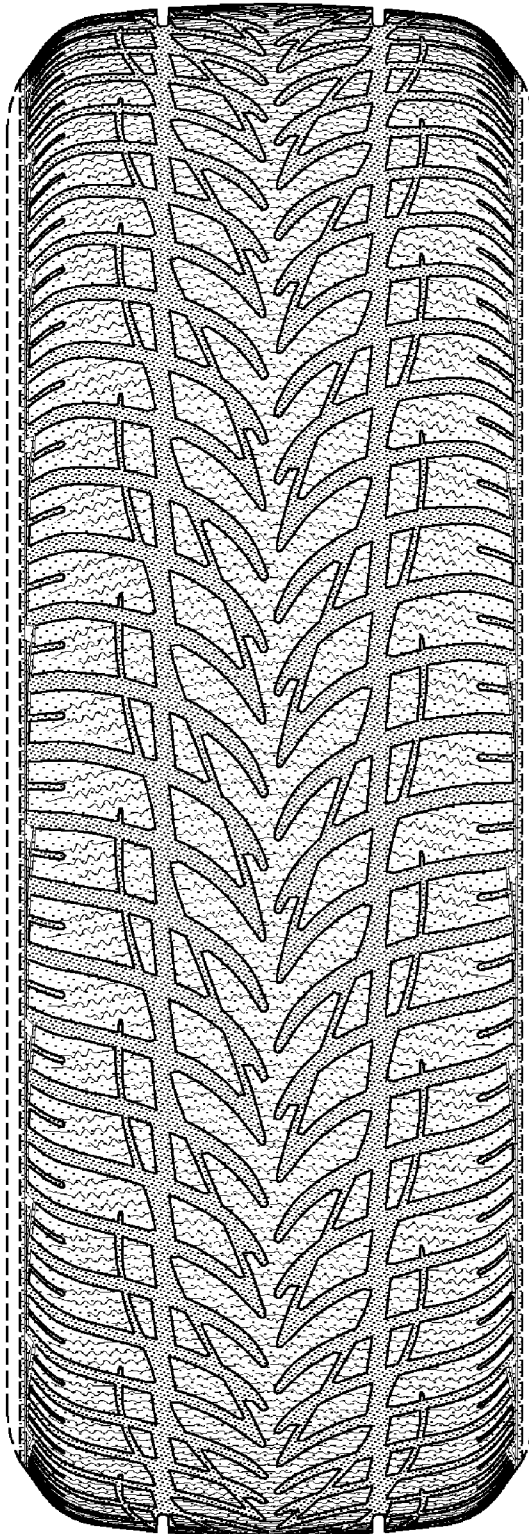

FIG-2

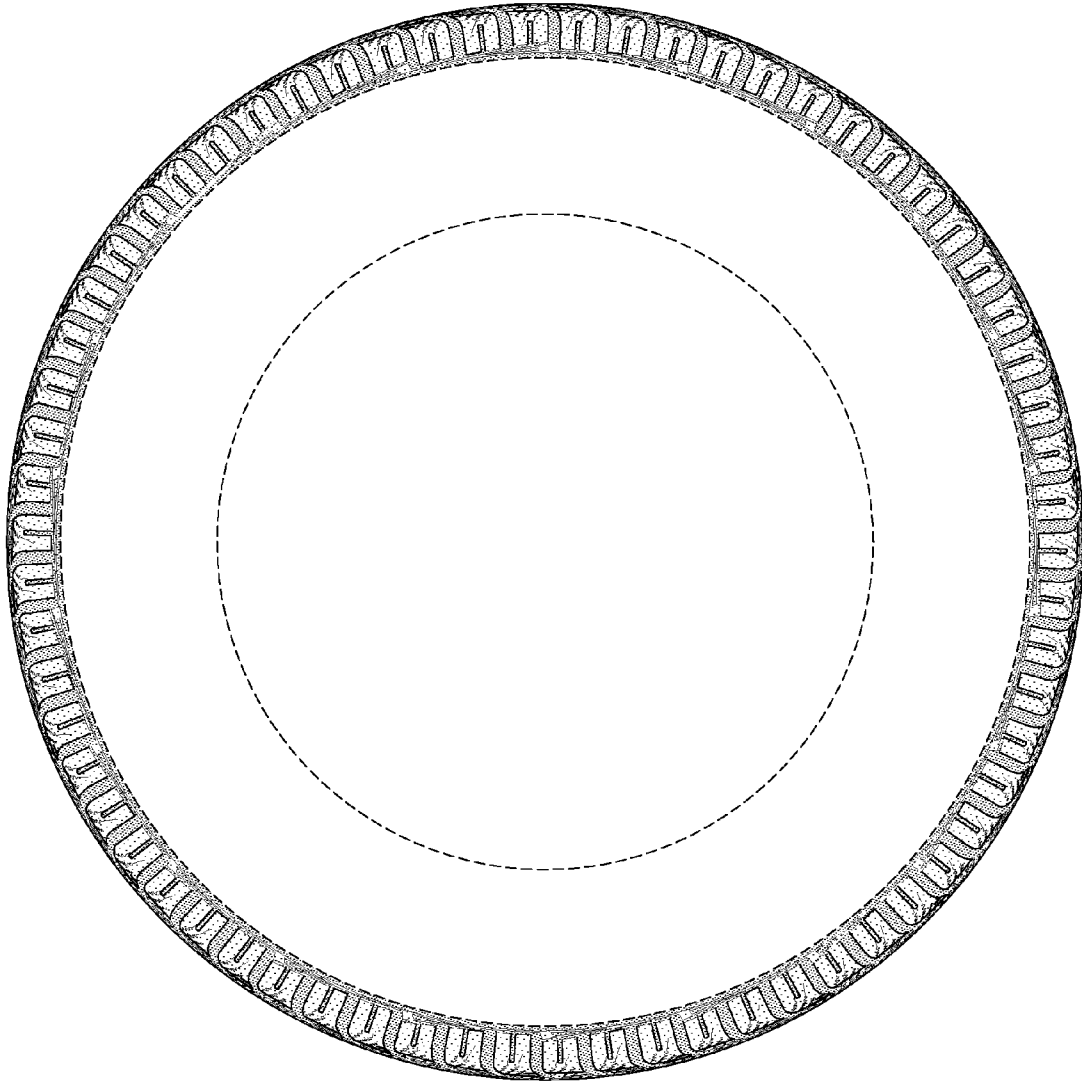

FIG-3

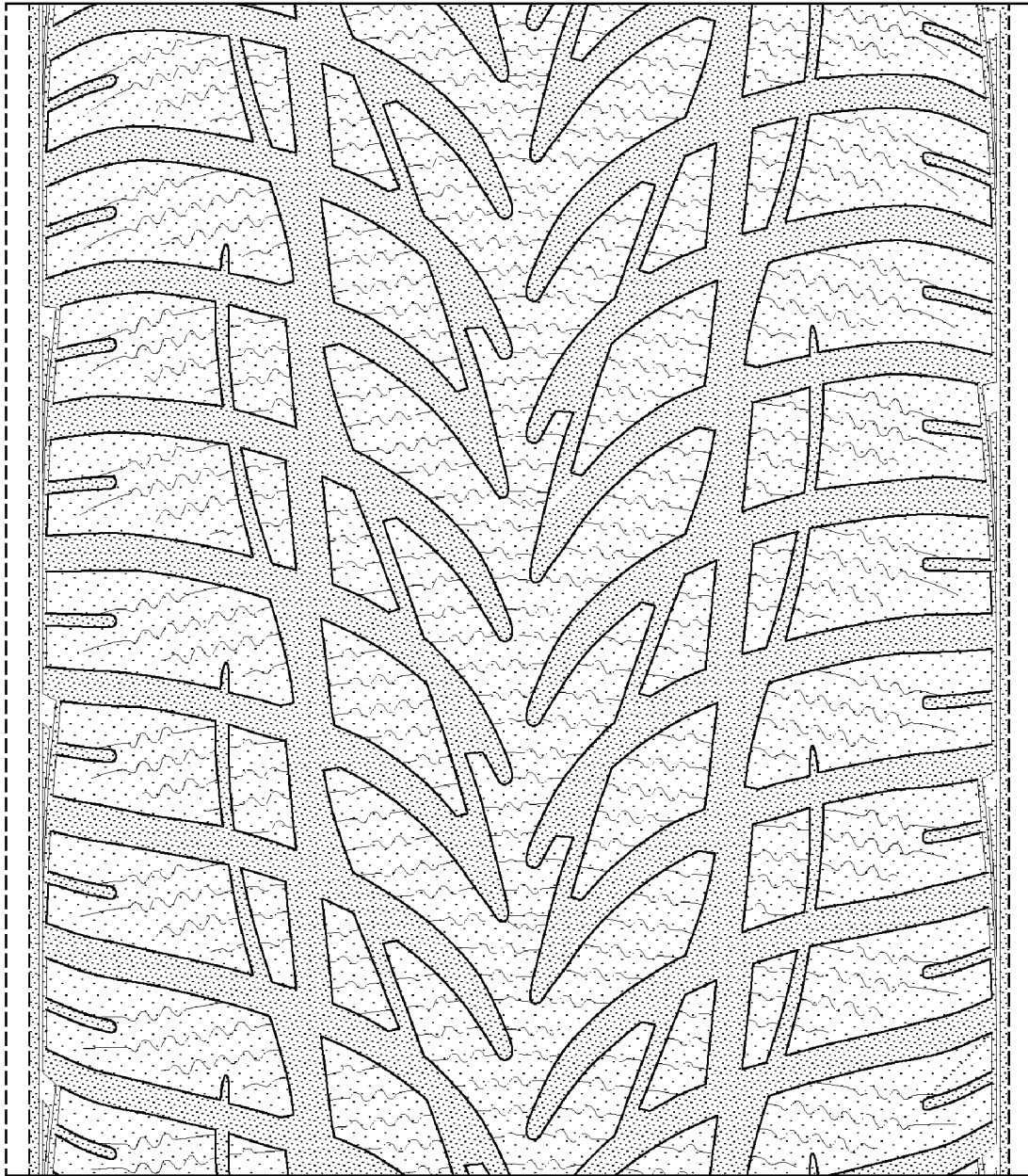

FIG-4



FIG-5

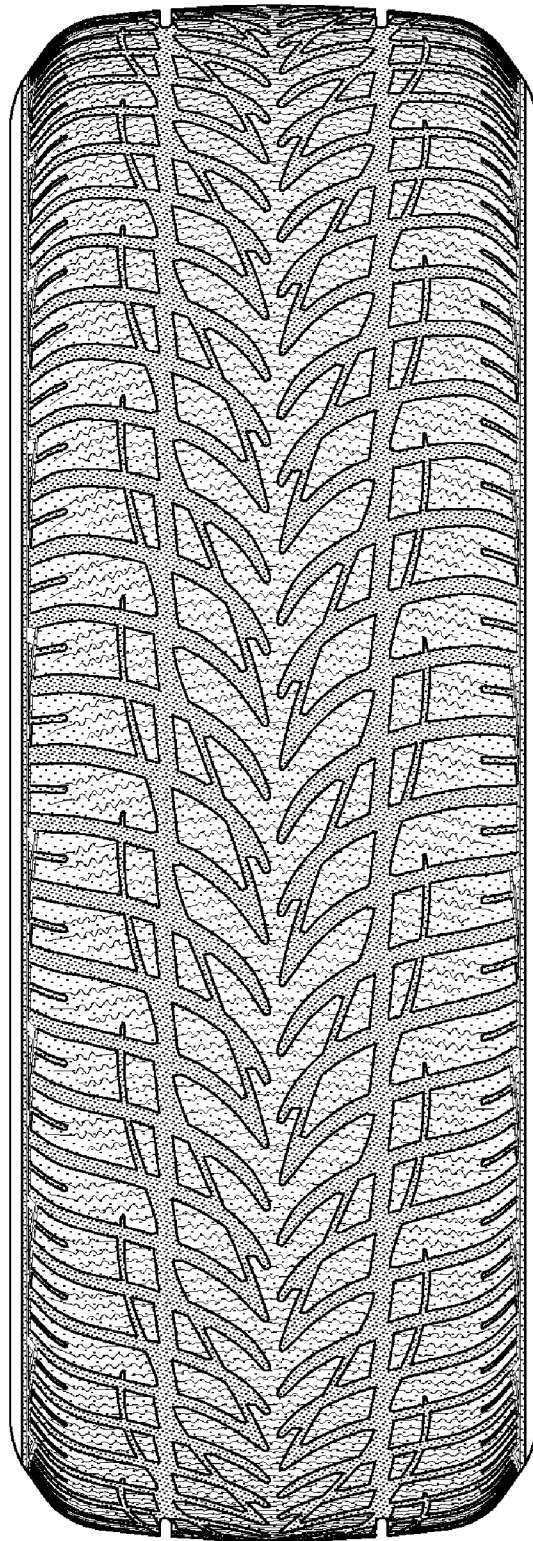

FIG-6

UNITED STATES PATENT AND TRADEMARK OFFICE
CERTIFICATE OF CORRECTION

PATENT NO. : Des. 591,672 S
APPLICATION NO. : 29/306841
DATED : May 5, 2009
INVENTOR(S) : Pascale de Briey-Terlinden et al.

Page 1 of 1

It is certified that error appears in the above-identified patent and that said Letters Patent is hereby corrected as shown below:

On the Title Page Item -75- Inventors: add --Anne-France Gabrielle Jeanne-Marie
Cambron, Mersch (LU)--

Signed and Sealed this

Twenty-fifth Day of August, 2009

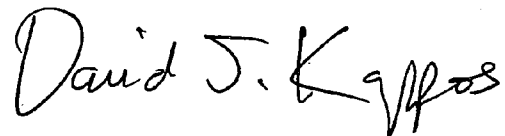
A handwritten signature in black ink that reads "David J. Kappos". The signature is written in a cursive, slightly slanted style.

David J. Kappos
Director of the United States Patent and Trademark Office