



US00D609887S

(12) **United States Design Patent**
McClaskie

(10) **Patent No.:** **US D609,887 S**

(45) **Date of Patent:** **** Feb. 16, 2010**

- (54) **SHOE**
- (75) Inventor: **Thomas E. McClaskie**, Bethlehem, PA (US)
- (73) Assignee: **Columbia Insurance Company**, Omaha, NE (US)
- (**) Term: **14 Years**
- (21) Appl. No.: **29/336,999**
- (22) Filed: **May 13, 2009**

- (51) **LOC (9) Cl.** **02-04**
 - (52) **U.S. Cl.** **D2/952; D2/951; D2/953**
 - (58) **Field of Classification Search** D2/947, D2/951, 952, 953, 957, 959, 960; 36/3 B, 36/22 R, 24.5, 25 R, 67 A, 59 C, 103
- See application file for complete search history.

(56) **References Cited**
U.S. PATENT DOCUMENTS

D41,650 S	8/1911	Reith	
D96,346 S *	7/1935	Sutton	D5/24
D168,540 S *	1/1953	Friedman et al.	D5/66
5,232,764 A *	8/1993	Oshima	428/173
D405,242 S *	2/1999	Gillespie	D2/900
D414,918 S *	10/1999	McNaught	D2/953
D460,249 S *	7/2002	Yang	D2/959
D492,100 S *	6/2004	Hsu	D2/952
D494,347 S *	8/2004	McClaskie	D2/952
D508,331 S *	8/2005	Bo rschinger	D5/37
D528,747 S *	9/2006	Issler	D2/916
D530,063 S *	10/2006	Issler	D2/916
D531,393 S	11/2006	McClaskie	
D531,787 S	11/2006	McClaskie	
D534,332 S	1/2007	McClaskie	
D542,015 S	5/2007	McClaskie	
D548,434 S	8/2007	McClaskie	
D551,832 S	10/2007	Scott	
D559,507 S	1/2008	McClaskie	
D560,052 S	1/2008	McClaskie	
D568,034 S	5/2008	Horton et al.	

D569,083 S *	5/2008	McClaskie	D2/952
D581,141 S *	11/2008	Van Hulle	D2/910
D583,139 S *	12/2008	McClaskie	D2/953
D585,634 S *	2/2009	McClaskie	D2/952
D586,091 S *	2/2009	Koh	D2/952
D587,438 S *	3/2009	McClaskie	D2/952
D588,790 S *	3/2009	Issler	D2/952
D590,141 S *	4/2009	McClaskie	D2/952
D592,388 S *	5/2009	Issler	D2/952
D599,090 S *	9/2009	McClaskie	D2/952
D599,990 S *	9/2009	Belley et al.	D2/952
D600,894 S *	9/2009	Issler	D2/952

* cited by examiner

Primary Examiner—Celia A Murphy
(74) *Attorney, Agent, or Firm*—St. Onge Steward Johnston & Reens, LLC

(57) **CLAIM**

The ornamental design for a shoe, as shown and described.

DESCRIPTION

FIG. 1 is a bottom perspective view of a shoe in accordance with my new design;
 FIG. 2 is a bottom view thereof;
 FIG. 3 is a top view thereof;
 FIG. 4 is a right side view thereof;
 FIG. 5 is a left side view thereof;
 FIG. 6 is a front view thereof;
 FIG. 7 is a rear view thereof; and,
 FIG. 8 is an enlarged perspective view of the area labeled “8” in FIG. 1.

The shoe upper shown in broken lines in FIGS. 1–7 is for environmental purposes only and forms no part of the claimed design. The broken lines shown in each arch area of FIGS. 1 and 2 represent boundaries of the design with the lines themselves and the areas within them forming no part of the claim.

1 Claim, 8 Drawing Sheets

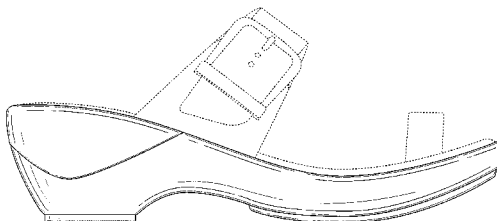
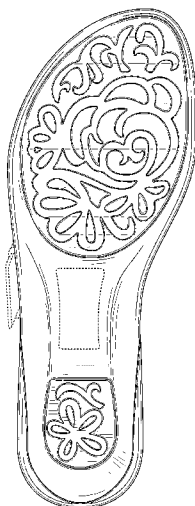



FIG. 1

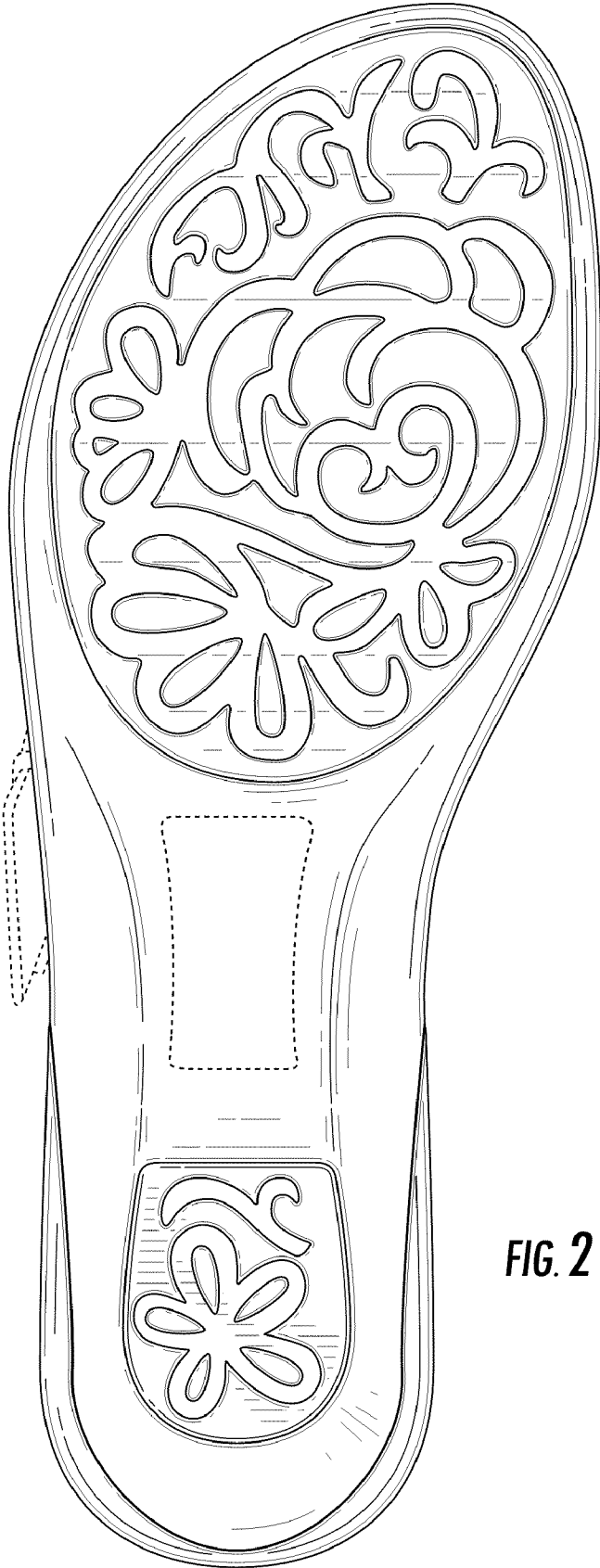

FIG. 2

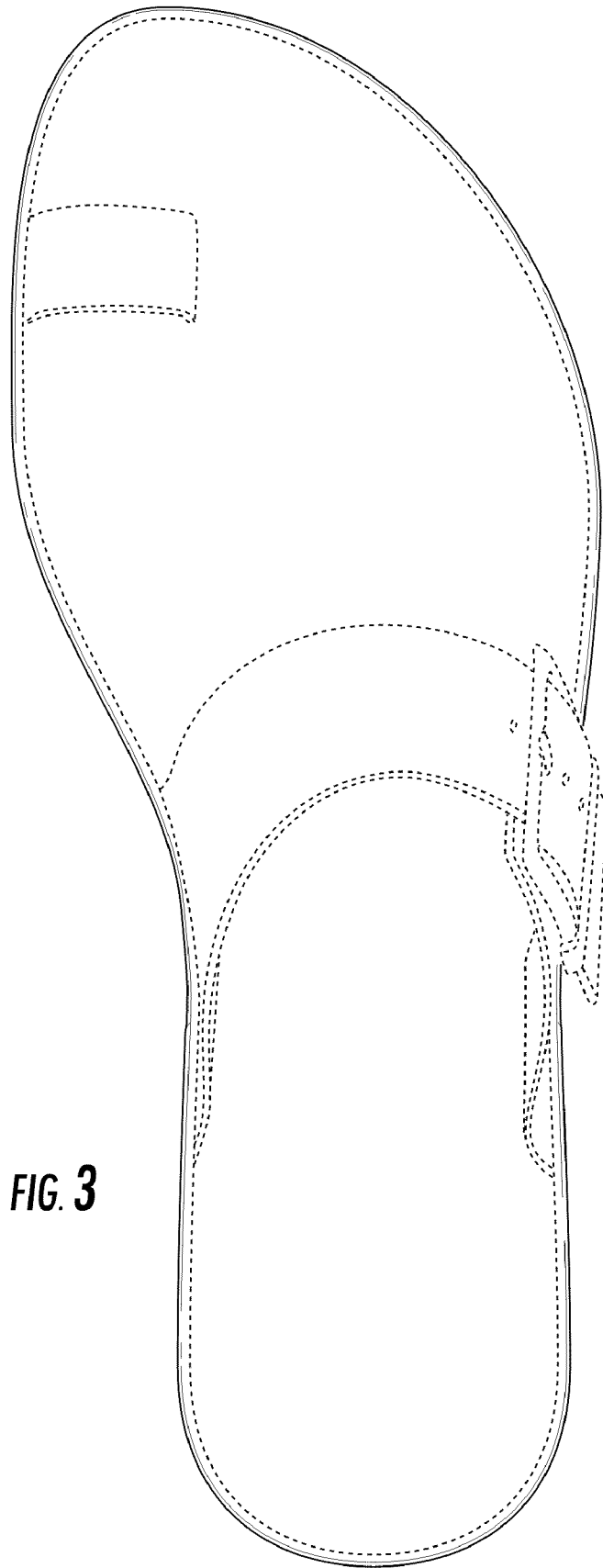

FIG. 3

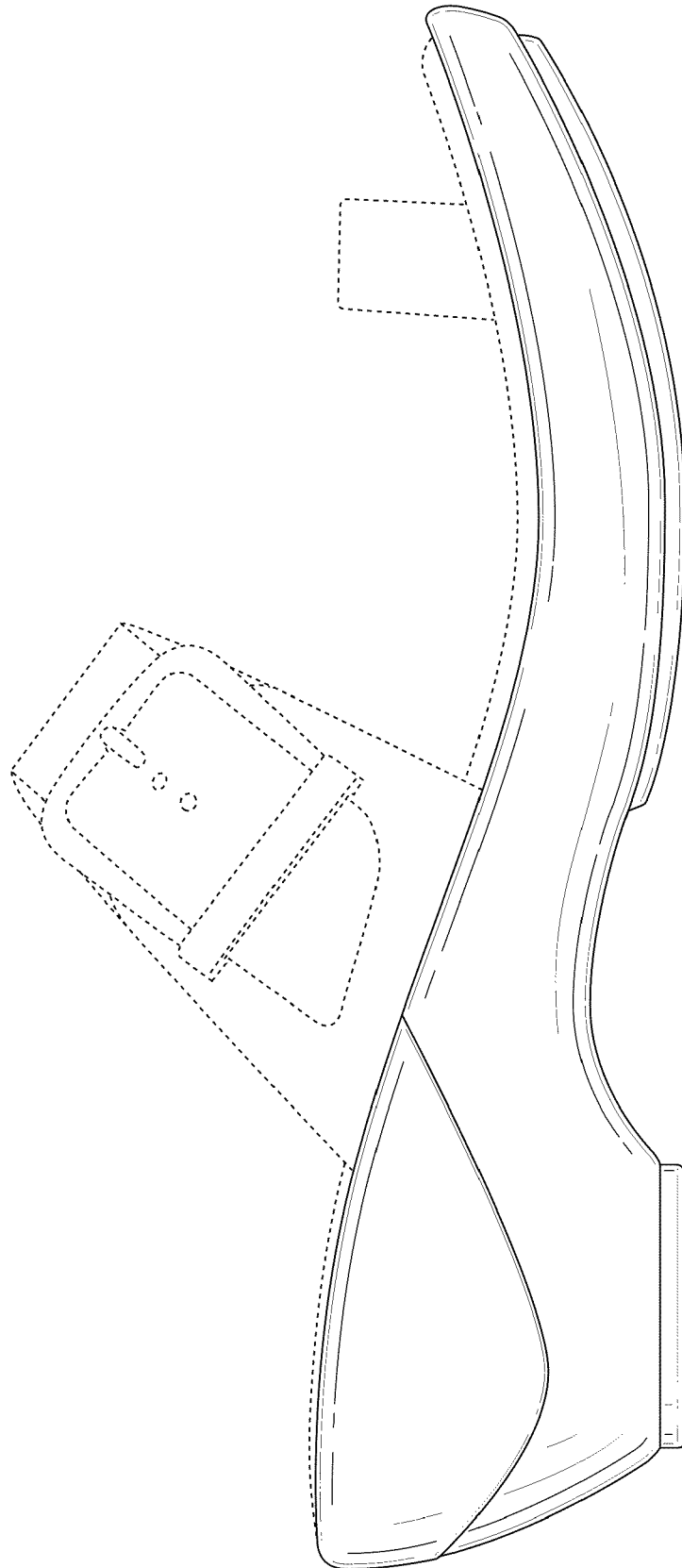

FIG. 4

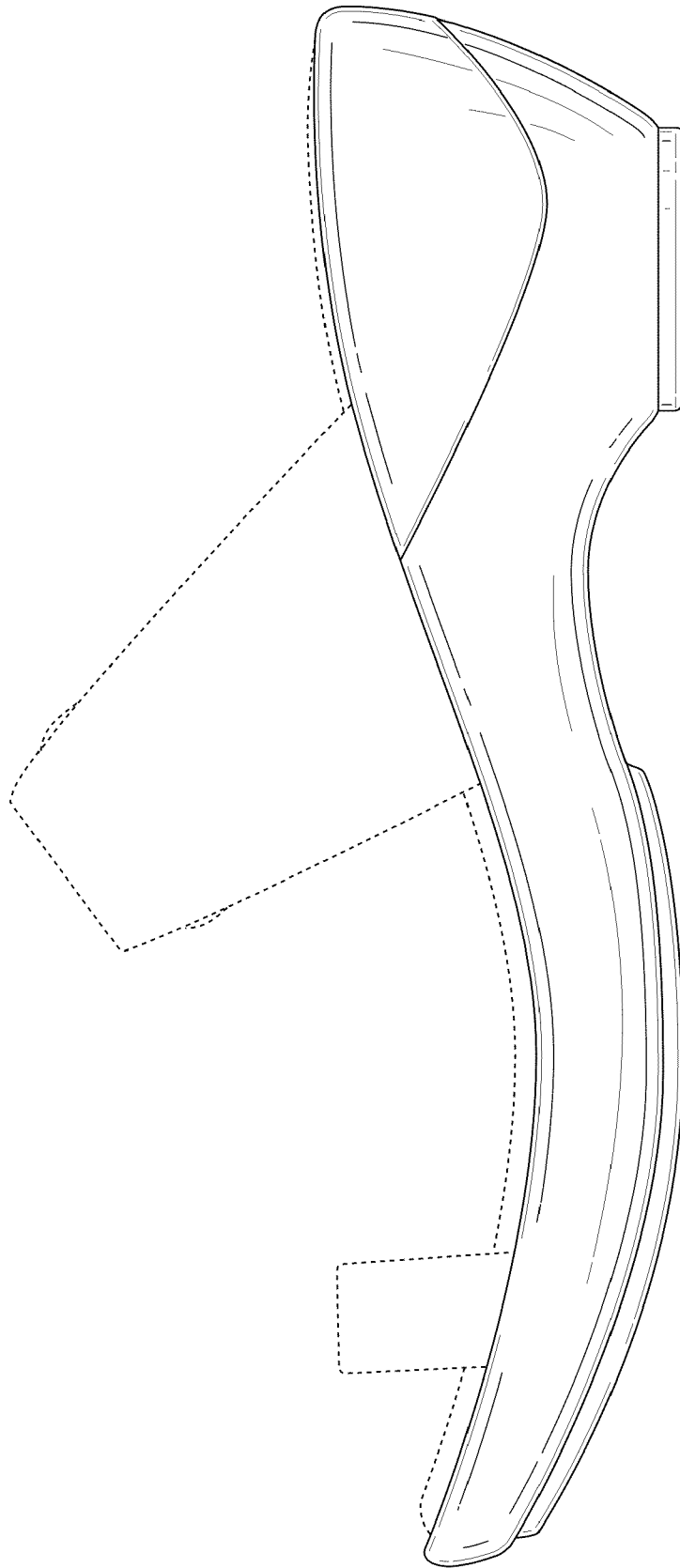

FIG. 5

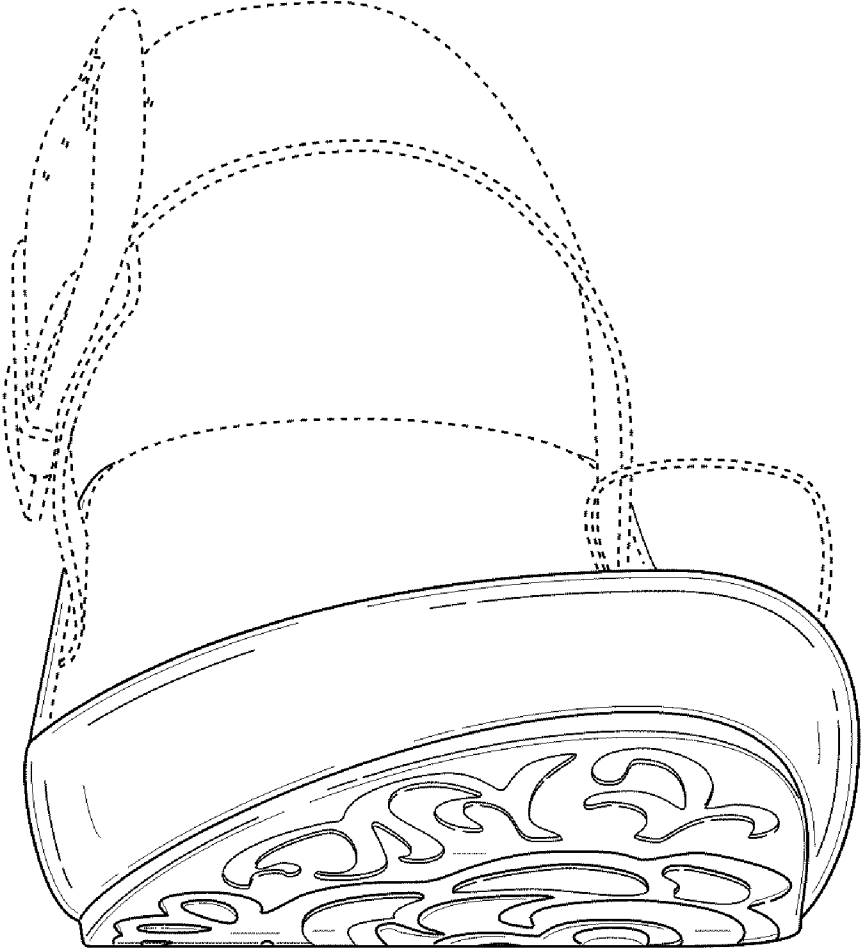

FIG. 6

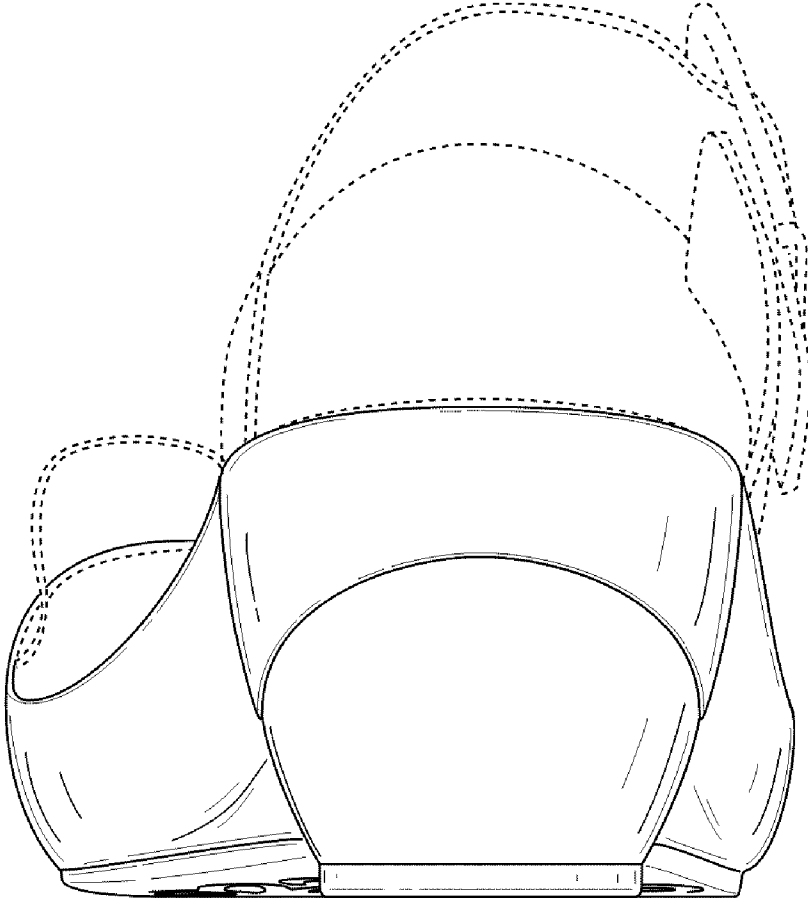

FIG. 7

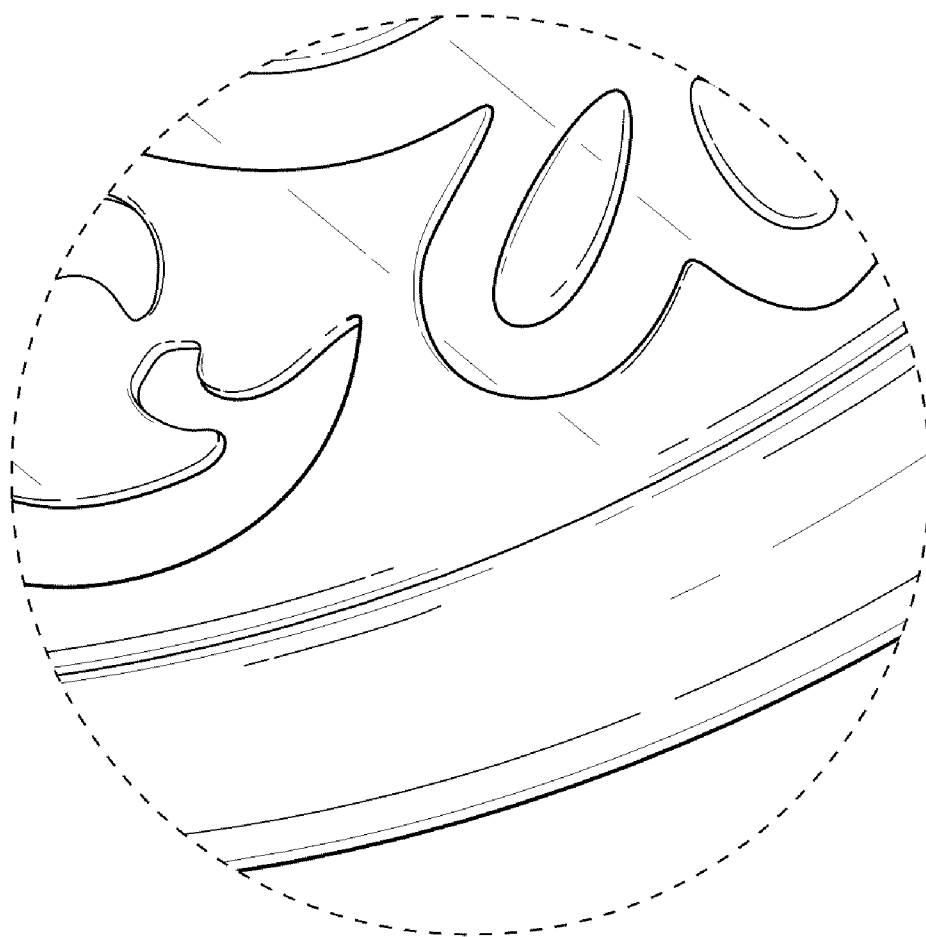

FIG. 8