

**(12) PATENT**  
**(19) AUSTRALIAN PATENT OFFICE**

**(11) Application No. AU 199727441 B2**  
**(10) Patent No. 735884**

(54) Title  
**Treatment of carcinomas using squalamine in combination with other anti-cancer agents**

(51)<sup>7</sup> International Patent Classification(s)  
**A61K 031/56**

(21) Application No: **199727441**

(22) Application Date: **1997.04.25**

(87) WIPO No: **WO97/40835**

(30) Priority Data

(31) Number	(32) Date	(33) Country
<b>60/016387</b>	<b>1996.04.26</b>	<b>US</b>

(43) Publication Date : **1997.11.19**

(43) Publication Journal Date : **1998.01.29**

(44) Accepted Journal Date : **2001.07.19**

(71) Applicant(s)  
**Magainin Pharmaceuticals Inc.**

(72) Inventor(s)  
**Michael Zasloff; Jon Williams**

(74) Agent/Attorney  
**F B RICE and CO,605 Darling Street,BALMAIN NSW 2041**

INTER

OPI DATE 19/11/97 APPLN. ID 27441/97  
AOJP DATE 29/01/98 PCT NUMBER PCT/US97/07011



AU9727441

(51) International Patent Classification <sup>o</sup> :

A61K 31/56

A1

(11) International Publication Number:

WO 97/40835

(43) International Publication Date:

6 November 1997 (06.11.97)

(21) International Application Number: PCT/US97/07011

(22) International Filing Date: 25 April 1997 (25.04.97)

(30) Priority Data:  
60/016,387 26 April 1996 (26.04.96) US

(71) Applicant: MAGAININ PHARMACEUTICALS INC.  
[US/US]; 5110 Campus Drive, Plymouth Meeting, PA  
19462 (US).

(72) Inventors: ZASLOFF, Michael; 274 Linden Lane, Merion  
Station, PA 19066 (US). WILLIAMS, Jon; 11 Darvel Drive,  
Robbinsville, NJ 08691 (US).

(74) Agents: GARRETT, Arthur, S. et al.; Finnegan, Henderson,  
Farabow, Garrett & Dunner, L.L.P., 1300 I Street, N.W.,  
Washington, DC 20005-3315 (US).

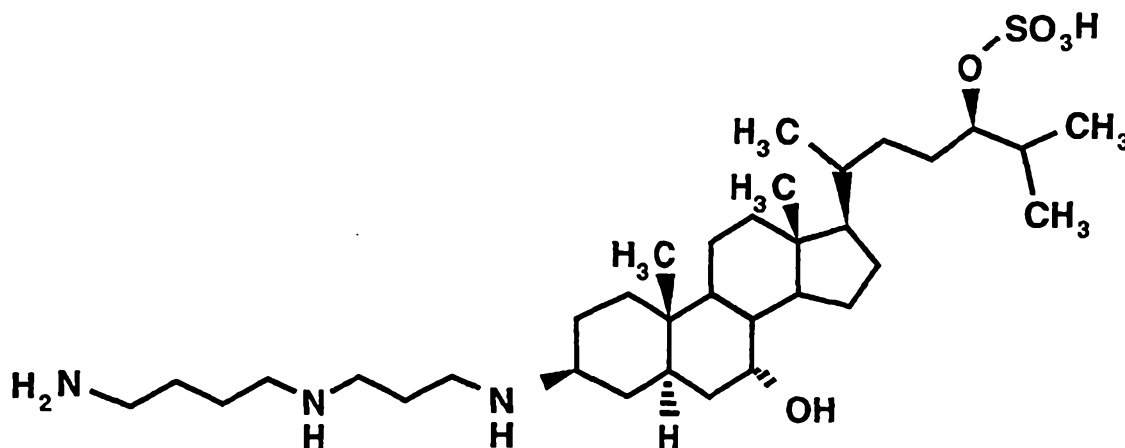
(81) Designated States: AL, AM, AT, AU, AZ, BA, BB, BG, BR,  
BY, CA, CH, CN, CU, CZ, DE, DK, EE, ES, FI, GB, GE,  
GH, HU, IL, IS, JP, KE, KG, KP, KR, KZ, LC, LK, LR,  
LS, LT, LU, LV, MD, MG, MK, MN, MW, MX, NO, NZ,  
PL, PT, RO, RU, SD, SE, SG, SI, SK, TJ, TM, TR, TT,  
UA, UG, UZ, VN, YU, ARIPO patent (GH, KE, LS, MW,  
SD, SZ, UG), Eurasian patent (AM, AZ, BY, KG, KZ, MD,  
RU, TJ, TM), European patent (AT, BE, CH, DE, DK, ES,  
FI, FR, GB, GR, IE, IT, LU, MC, NL, PT, SE), OAPI patent  
(BF, BJ, CF, CG, CI, CM, GA, GN, ML, MR, NE, SN, TD,  
TG).

**Published**

*With international search report.*

*Before the expiration of the time limit for amending the  
claims and to be republished in the event of the receipt of  
amendments.*

(54) Title: TREATMENT OF CARCINOMAS USING SQUALAMINE IN COMBINATION WITH OTHER ANTI-CANCER AGENTS



**(57) Abstract**

A method for treating a tumor includes a first treatment procedure using a conventional cancer treatment technique, and a second treatment procedure which includes administering an effective amount of squalamine. The first treatment procedure may be a treatment with one or more conventional cytotoxic chemical compounds. As examples, the cytotoxic chemical compound may be a nitrosourea (such as BCNU), cyclophosphamide, adriamycin, 5-fluorouracil, paclitaxel and its derivatives, cisplatin or other platinum containing cancer treating agents. The cytotoxic chemical compound and the squalamine may be administered by any suitable route. The first treatment procedure may take place prior to the second treatment procedure, after the second treatment procedure, or the two treatment procedures may take place simultaneously. In one example, the first treatment procedure (e.g., a one time intravenous dosage of BCNU) is completed before the second treatment procedure with squalamine begins. As an alternative, the first treatment procedure may be a conventional radiation treatment regimen.

**TREATMENT OF CARCINOMAS USING SQUALAMINE  
IN COMBINATION WITH OTHER ANTI-CANCER AGENTS**

**BACKGROUND OF THE INVENTION**

5

**I. INFORMATION RELATING TO PREVIOUS SQUALAMINE  
APPLICATIONS**

This invention relates to various methods for using squalamine.  
10 Squalamine, having the structure illustrated in Fig. 1, is an aminosterol  
which has been isolated from the liver of the dogfish shark, *Squalus*  
*acanthias*. This aminosterol is the subject of U.S. Patent No. 5,192,756 to  
Zasloff, et al., which patent is entirely incorporated herein by reference.  
Methods for synthesizing squalamine have been devised, such as the methods  
15 described in WO 94/19366 (published September 1, 1994). This PCT  
publication is entirely incorporated herein by reference. This PCT application  
also relates to Australian Patent 9463928, which application also is entirely  
incorporated herein by reference. Additional methods for synthesizing  
squalamine also are described in EP 0942918 which application also is  
20 entirely incorporated herein by reference.

U.S. Patent 5,733,899 (filed April 20, 1995) and U.S. Patent 5,721,226  
(filed June 7, 1995) describe the use of squalamine as an antiangiogenic agent.  
These U.S. patents are entirely incorporated herein by reference. Additional  
25 uses of squalamine (e.g., as a sodium/proton exchanger (isoform 3), or NHE3,  
inhibiting agent and as an agent for inhibiting the growth of endothelial cells)  
and squalamine synthesis techniques are disclosed in U.S. Patent 5,792,635  
(filed June 7, 1995). This U.S. patent also is entirely incorporated herein by  
reference.

30



## II. INFORMATION RELATING TO THIS INVENTION

About 50,000 new cases of CNS (central nervous system) tumors are diagnosed each year. Of these, about 35,000 are metastatic tumors (e.g., lung, breast, melanomas) and about 15,000 are primary tumors (mostly astrocytomas). Astrocytomas, along with other malignant gliomas (i.e., cancers of the brain), are the third leading cause of death from cancer in persons between the ages of 15 and 34.

Treatment options for a patient with a CNS tumor are very limited. Currently, surgery is the treatment of choice. Surgery provides a definite diagnosis, relieves the mass bulkiness of the tumor, and extends survival of the patient. The only post-surgery adjuvant treatment which is known to work on CNS tumors is radiation, and it can prolong survival. Radiation treatment, however, has many undesirable side effects. It can damage the normal tissue of the patient, including the brain tissue. Radiation also can cause the patient to be sick (e.g., nausea) and/or to temporarily lose their hair.

The other common post-surgery adjuvant cancer treatment, chemotherapy, is relatively ineffective against CNS tumors. Specifically, chemotherapy against CNS tumors with nitrosoureas is not curative. Many other cancer treating agents have been studied and tested, but generally they have a minimal effect on extending survival.

In view of these limited treatment options, the current prognosis for persons with CNS tumors is not good. The median survival term for patients with malignant astrocytomas having surgery and no adjuvant treatment is about 14 weeks. Radiation therapy after surgery extends the median to about 36 weeks. The current two year survival rate for all forms of treatment is less than 10%.

To maximize survival, it is critical to begin treatment in the early stages of CNS tumor development. Typically, the extent of tumor angiogenesis (i.e., blood vessel formation) correlates with survival in the patient. CNS tumors are among the most angiogenic of all human tumors. When the tumor is small, however, it is in an "avascular" phase, and its growth is restricted by a diffusion mechanism (i.e., the cells receive their nutrition, etc. by diffusion into the cell). In this phase, the tumor is viable, but not growing, and it is unable to spread. Over time, however, angiogenesis begins and the tumor converts to a "vascular" phase. In this phase, perfusion replaces diffusion as the growth mechanism, and tumor growth is exponential (i.e., the tumor has its own blood vessels to provide nutrients, etc.). Mitotic cells cluster around new blood vessels and metastases occur in the vascular phase (i.e., the tumor can spread to other areas in the body). Therefore, by treating the tumor early (before it reaches the vascular phase), one can hope to inhibit metastatic spread as well as control the primary tumor.

Other types of cancer also are difficult to combat by known cancer treatments. Lung cancer kills more Americans annually than the next four most frequently diagnosed neoplasms combined. Estimates for 1994 indicate more than 170,000 new cases of lung cancer and approximately 150,000 deaths (Boring et al.; CA Cancer J. Clin. 1994, 44: 7-26). Approximately 80% of primary lung tumors are of the non-small cell variety, which includes squamous cell and large cell carcinomas, as well as adenocarcinomas.

Single-modality therapy is considered appropriate for most cases of early and late stage non-small cell lung cancer (NSCLC). Early stage tumors are potentially curable with surgery, chemotherapy, or radiotherapy, and late stage patients usually receive chemotherapy or best

supportive care. Intermediate stage or locally advanced NSCLC, which comprises 25 % to 30% of all cases of NSCLC, is more typically treated with multimodality therapy. This is a stage of tumor development when angiogenesis is a very important factor. New blood vessels are needed to support further tumor growth and for the development of metastases. Therefore, this stage is amenable to treatment with antiangiogenic agents to prevent the development of new blood vessels. The efficacy of this therapy can be further improved by the combination of the antiangiogenic therapy with cytotoxic chemotherapy or radiation therapy to eliminate existing tumor.

Breast cancer also presents treatment difficulties using known agents. The incidence of breast cancer in the United States has been rising at a rate of about 2%/year since 1980, and the American Cancer Society estimated that 182,000 cases of invasive breast cancer were diagnosed in 1995. Breast cancer is usually treated with surgery, radiotherapy, chemotherapy, hormone therapy, or combinations of the various methods. Like other solid tumors, breast cancer requires the development of new blood vessels to support its growth beyond a certain size, and at that stage in its development, it will be amenable to treatment with antiangiogenic agents.

A major reason for the failure of cancer chemotherapy in breast cancer is the development of resistance to the cytotoxic drugs. Combination therapy using drugs with different mechanisms of action is an accepted method of treatment which prevents development of resistance by the treated tumor. Antiangiogenic agents are particularly useful in combination therapy because they are not likely to cause resistance development since they do not act on the tumor, but on normal host tissue.

## SUMMARY OF THE INVENTION

It is an object of this invention to provide a method for treating malignant and cancerous tumors using squalamine, in combination with other, conventional cancer treating agents. In one aspect of the invention, CNS tumors are treated; in another aspect, lung tumors are treated; and in yet another, breast tumors are treated.

In one method according to the invention, squalamine is used in combination with conventional cancer treatments to treat tumors. The tumor is treated by administering an effective amount of a cytotoxic chemical compound in a first treatment procedure, and an effective amount of squalamine is administered in a second treatment procedure.

In this method, the cytotoxic chemical compound used in the first treatment procedure is a conventional cancer treating agent. Preferable agents include a nitrosourea, cyclophosphamide, adriamycin, 5-fluorouracil, paclitaxel and its derivatives, and cisplatin and related platinum compounds. These conventional cancer treating agents are well known to those skilled in this art. Note, M.C. Wiemann and Paul Calabresi, "Pharmacology of Antineoplastic Agents," Medical Oncology, Chapter 10, edited by Paul Calabresi, et. al., McMillan Publishing (1985). Medical Oncology is entirely incorporated herein by reference. One particularly preferred nitrosourea is BCNU, which also is known as carmustine. Another preferred cytotoxic agent is cisplatin, and yet another is cyclophosphamide. Other conventional cytotoxic chemical compounds, such as those disclosed in Medical Oncology, supra., can be used without departing from the invention.

The cytotoxic chemical compound administered in the first treatment step may be administered by any conventional technique used in the art (e.g., oral, subcutaneously,

intralymphatically, intraperitoneally, intravenously, or intramuscularly). In one embodiment of the invention, the cytotoxic chemical compound (preferably BCNU, cisplatin, or cyclophosphamide) is administered intravenously. Likewise, squalamine can be administered by any conventional administration method known in the art, such as those mentioned above.

5 Subcutaneous injections of squalamine one or two times a day are used in one embodiment of this invention. Intravenous administration of squalamine one or two times a day are used in another embodiment of the present invention.

The first treatment procedure with the cytotoxic chemical compound may take place prior to the second treatment procedure (using squalamine), after the second treatment  
10 procedure, or at the same time as the second treatment procedure. Furthermore, the first treatment procedure may be completed before the second treatment procedure is initiated (or *vice versa*). In one embodiment of the invention, the first treatment procedure is a one time intravenous administration of a cytotoxic chemical compound (e.g., BCNU, cisplatin, or cyclophosphamide), and the second treatment procedure involves daily subcutaneous injections  
15 of squalamine.

In a second method for treating a tumor according to the invention, the first treatment procedure is a radiation treatment, which may be one or more conventional radiation modalities, using a conventional radiation treatment regimen known to those skilled in the art. The tumor is exposed to radiation in this first treatment procedure. In a second treatment  
20 procedure, an effective amount of squalamine is administered to treat the tumor. Appropriate timing of the radiation treatment procedure with respect to the squalamine treatment regimen

can be determined by those skilled in the art through routine experimentation in order to provide effective tumor treatment.

### BRIEF DESCRIPTION OF THE DRAWINGS

5           These and other advantageous features of the invention will be more fully appreciated when considered based on the following detailed description and the attached drawings, wherein:

Fig. 1 shows the general structural formula of squalamine;

Fig. 2 shows a general overview of the angiogenesis process;

10          Fig. 3 is a drawing used to illustrate the sodium hydrogen exchanger (NHE) process;

Fig. 4 illustrates the effects of conventional amilorides on inhibiting various isoforms of mammalian NHEs;

Figs. 5a and 5b illustrate the effect of squalamine on NHE isoform 3 (NHE3) and NHE1 inhibition, respectively;

15          Figs. 6a to 6c show the results of a pharmacokinetic study relating to squalamine;

Fig. 7 illustrates squalamine distribution in various tissues after i.v. administration;

Fig. 8 shows an angiogenesis index using squalamine as determined in the rabbit corneal micropocket assay;

20          Fig. 9 shows the inhibitory effect of squalamine on growth of endothelial cells as compared to tumor cell lines;

Fig. 10 illustrates survival test results using squalamine in a glioma lethality study with a rat 9L glioma introduced into the brains of healthy rats;

Fig. 11 shows the survival of mice carrying human MX-1 breast tumor xenografts and treated with squalamine subsequent to cyclophosphamide treatment;

Fig. 12 depicts the inhibition of a human lung adenocarcinoma (H460) in a mouse xenograft-combination therapy study with squalamine and cisplatin; and

5 Fig. 13 illustrates the number of lung metastases following various chemotherapeutic treatment procedures in mice with subcutaneous implanted Lewis lung carcinomas.

### DETAILED DESCRIPTION OF THE INVENTION

10 Squalamine has been recognized to have angiogenesis inhibiting activity, i.e., it inhibits the formation of blood vessels. Therefore, it is believed that squalamine, as an antiangiogenic agent, will be effective in treating certain diseases or ailments which depend on neovascularization. For example, squalamine may be used for treating such disparate conditions as solid tumor cancers, macular degeneration, diabetic retinopathy, psoriasis, or rheumatoid arthritis, all of which require a separate and new blood flow.

15 In addition, squalamine can selectively inhibit certain sodium/proton exchangers (also called "NHEs" or "proton pumps" in this application). Several different isoforms of NHE are known to exist in mammals (e.g., NHE1, NHE2, NHE3, NHE4, and NHE5). Squalamine has been found to specifically inhibit NHE3 and not NHE1 or NHE2. Accordingly, squalamine may be used for treating proliferation or activation dependent conditions which rely on the  
20 function of NHE3, such as cancer, viral diseases, and ischemic reprofusion injury.

Further studies with squalamine and NHE have demonstrated that squalamine acts on a very specific portion of the NHE3, namely the 76 carboxyl-terminal amino acids of the

molecule. If this portion of the NHE3 molecule is removed, squalamine has virtually no effect on the activity of the molecule, even though the molecule is still active as a sodium/proton exchanger.

Applicants have discovered still further uses of squalamine. Specifically, applicants have found that squalamine in combination with conventional cancer treating agents, e.g., cytotoxic chemical compounds and radiation treatments, will decrease the size and growth of tumors. Even more significantly, applicants have found that the combination decreases the growth rate of highly proliferative CNS tumors, lung tumors, and breast tumors and can confer survival advantages.

In the practice of this aspect of the invention, a cytotoxic chemical compound is used in a first tumor treatment procedure, and squalamine is used in a second tumor treatment procedure. The first and second treatments may be administered in any time sequence or even simultaneously. In another embodiment, two or more cytotoxic chemical agents may be administered simultaneously or sequentially in the first treatment process.

The cytotoxic chemical compound(s) used in the first treatment procedure may be any conventional agent, but it is preferably one of the following agents: a nitrosourea, cyclophosphamide, adriamycin, 5-fluorouracil, paclitaxel and its derivatives, and cisplatin and related platinum compounds. These materials are conventional cancer treating agents which are known to those skilled in this art, as set forth in Medical Oncology, *supra*. One particularly preferred nitrosourea is BCNU, which is also known as "carmustine" or "1,3-Bis(2-chloroethyl)-1-nitrosourea." Cyclophosphamide also is known as N,N-Bis-(2-

chloroethyl)-N'-(3-hydroxypropyl)phosphordiamidic acid cyclic ester monohydrate.

Adriamycin also is known as doxorubicin.

Paclitaxel is available under the tradename "Taxol." Various derivatives of paclitaxel may be used in accordance with the invention, such as taxotere or other related taxanes.

5 Cisplatin, another of the cytotoxic chemical compounds which may be used in accordance with the invention, also is known as cis-Diamminedichloroplatinum. Those of ordinary skill in the art would be familiar with other specific cytotoxic agents that could be used in the process of the invention.

There are no limitations on the chemotherapeutic agent that can be used in this  
10 invention. Other conventional chemotherapeutic agents that can be used with squalamine in the process of the invention include methotrexate, thiotepa, mitoxantrone, vincristine, vinblastine, etoposide, ifosfamide, bleomycin, procarbazine, chlorambucil, fludarabine, mitomycin C, vinorelbine, and gemcitabine.

The first and/or second treatments may be administered by any suitable technique, such  
15 as oral, "s.q.," "i.p.," "i.m.," "i.l.," or i.v." In this application, the terms "s.q.," "i.p.," "i.m.," "i.l.," and "i.v." will be used to refer to subcutaneous administration of squalamine or other substances, intraperitoneal administration of squalamine or other substances, intramuscular administration of squalamine or other substances, intralymphatic administration of squalamine or other substances, and intravenous administration of squalamine or other  
20 substances, respectively.

In one embodiment, BCNU is delivered to a patient first as a one time intravenous dosage, and thereafter squalamine is injected s.q. twice daily. In another embodiment,

cyclophosphamide is the cytotoxic agent. In another embodiment, cisplatin is the cytotoxic agent. If appropriate, the cytotoxic chemical compound and the squalamine may be delivered simultaneously by a common pharmaceutical carrier (e.g., one injection including both squalamine and the cytotoxic chemical compound). Other appropriate combinations of administration techniques may be used without departing from the invention. Those skilled in the art will be able to ascertain the appropriate treatment regimens, depending on the cytotoxic chemicals used, the dosages, etc., through routine experimentation.

The squalamine treatment procedure in accordance with the invention also may be used with radiation treatment (e.g., cobalt or X-ray treatment) as the first treatment procedure. In this embodiment of the invention, the first treatment procedure is a radiation treatment, and the second treatment procedure is squalamine administration. Radiation treatments can proceed on a schedule in combination with the squalamine treatments to provide optimum results. Such scheduling of the treatment procedures can be ascertained by the skilled artisan through routine experimentation. Any conventional radiation treatment, such as those described in Medical Oncology, *supra.*, may be used without departing from the invention. In addition to radiation and squalamine treatments, the tumor also may be treated with one or more cytotoxic chemical compounds in a third treatment procedure.

The invention will be described below in terms of various specific examples and preferred embodiments. These examples and embodiments should be considered to be illustrative of the invention, and not as limiting the same.

## I. PHYSIOLOGICAL PROPERTIES OF SQUALAMINE

### A. Antiangiogenic Activity

Squalamine has been demonstrated to be useful as an antiangiogenic agent, i.e., squalamine inhibits angiogenesis. Angiogenesis, the process of forming new blood vessels, occurs in many basic physiological processes, such as embryogenesis, ovulation, and wound healing. Angiogenesis also is essential for the progression of many pathological processes, such as diabetic retinopathy, inflammation, and malignancy (tumor development). In view of its antiangiogenic properties, squalamine may be used for treating various ailments and conditions which depend on angiogenesis, such as those identified above.

Angiogenesis is a multiple step process which is schematically illustrated in Fig. 2. First, endothelial cells must become activated, for example, by attaching a growth factor such as vascular endothelial growth factor ("VEGF") or basic-fibroblast growth factor ("b-FGF"). The cells then move, divide, and digest their way into adjacent tissue through the extracellular matrix. The cells then come together to form capillaries and lay down new basement membrane. This angiogenesis process is illustrated in the upper portion of Fig. 2. Each of these development stages during angiogenesis is important and may be affected by antiangiogenic agents.

Certain compounds which are believed to be antiangiogenic compounds (e.g., matrix metalloproteinase inhibitors, such as minocycline, SU101 or marimistat) act at later stages in this multistep angiogenesis process. These compounds will be referred to as "downstream" angiogenesis inhibitors. For a discussion of matrix metalloproteinase inhibitors, please refer to Teicher, Critical Reviews in Oncology/Hematology, Vol. 20 (1995), pp. 9-39. This

document is entirely incorporated herein by reference. In contrast to these known antiangiogenic compounds, squalamine acts at a very early stage in the process by inhibiting the cell activation action of growth factors, i.e., it is an "upstream" angiogenesis inhibitor. As shown in Fig. 2 (toward the bottom), squalamine inhibits the sodium-proton pumps that are normally active and activated by the growth factors. Inhibition of the proton pump places the cell in a quiescent state, and, in this way, capillary formation and angiogenesis is impeded. In effect, the growth factor signal is aborted in the presence of squalamine.

#### B. Capillary Regression Activity

In addition to antiangiogenic characteristics, squalamine has been shown to have a capillary regression effect in newly formed capillaries. A one time dose (100 ng) of squalamine was applied to capillary beds of young chick embryos that were 2-3 days old. After five minutes, this dose of squalamine appeared to have little effect on the capillary beds. In twenty minutes, however, the capillary bed appeared to be disappearing (i.e., the vessels appeared to be closed off). After forty minutes, additional capillary regression was observed.

The capillary bed also was observed after sixty minutes. At this time, it was noted that some of the capillary vessels were beginning to re-appear, but only the more major vessels were re-appearing. The small vessels were not re-appearing at that time. Four to five days after the one time squalamine treatment, the effect of the squalamine dose was no longer apparent, but newly formed capillaries in the embryos remained susceptible to squalamine induced regression for a limited time while they were newly formed.

From this test, applicants concluded that squalamine-induced capillary regression is reversible, at least with respect to certain capillaries. It also was concluded that squalamine is more effective against small microcapillary blood vessels (i.e., the microvascular bed) as compared to the major blood vessels. Close histological examination of chick microvessels exposed to squalamine revealed vessel occlusion was due to shrinkage of endothelial cell volumes in cells wrapped around the vessel lumen. The applicants postulate that occlusion or regression of small blood vessels by squalamine significantly contributes to the ability of squalamine to impede the flow of nutrients and growth factors into tumors and thereby slows or blocks the rate of growth of the tumors.

#### C. NHE Inhibitory Activity Of Squalamine

Cell growth and division is necessary for blood vessel and capillary growth and formation. Capillary formation requires a specific extracellular matrix. The NHE antiporter system of a cell is connected to the extracellular matrix. Activation of the NHE antiporter is necessary to induce cell growth, and interference with the NHE antiporter interrupts the matrix signal and interferes with cell growth. When endothelial cell growth is interrupted, capillary growth is impeded.

The NHE antiporter of cells may be activated in different ways. For example, insoluble fibronectin activates the NHE antiporter by clustering and immobilizing Integrin  $\alpha_v\beta_1$ , independent of the cell shape (the growth of anchorage-dependent cells requires both soluble mitogens and insoluble matrix molecules). In addition, the attachment of stimuli to the

extracellular matrix or cell attachment events involving viruses also activate the NHE antiporter.

When activated, the NHE antiporter induces cell growth by regulating the pH of the cell. As shown in Fig. 3, the chloride-bicarbonate exchanger and NHE are complementary pH regulators in cells. The chloride-bicarbonate exchanger makes the cell become more alkaline, while NHE contributes to the control of hydrogen ion concentration in the cell. When the NHE is inhibited, the cells become acidic (lower pH) and growth stops. This does not mean that the cell dies; it means only that the cell enters a quiescent state (i.e., it does not divide). If the cell returns to a normal pH, growth may resume. When the NHE is activated, the cell becomes more alkaline (higher pH), it pumps out protons, and growth proceeds. Interaction of various modulatory factors (e.g., serum components, secondary messengers, etc.) with one portion of the cytoplasmic region of NHE activates the antiporter, while interaction with another portion inhibits the antiporter. These portions of NHE are described in Tse, et al., "The Mammalian  $\text{Na}^+/\text{H}^+$  Exchanger Gene Family - Initial Structure/Function Studies," *J. Am. Soc. Nephrol.*, Vol. 4 (1993), pg. 969, *et seq.* This article is entirely incorporated herein by reference.

Sodium-proton pumps (NHEs) are responsive to different growth stimuli which activate the pump. As noted above in connection with Fig. 2, the proton pump may be activated by attachment of growth factors (e.g., VEGF and b-FGF) to the cell. Additionally, as shown in Fig. 3, other stimuli, such as virus attachment, addition of various mitogens, sperm attachment to an egg, etc, also can cause NHE activation and alkalization of the cell. Attachment of

these stimuli to the extracellular matrix activates the NHE antiporter of the cell and induces cell growth.

At least five different mammalian isoforms of NHE exist, and each has a distinct tissue distribution. Nonetheless, all act in the same manner. NHE1 is the antiporter found in all  
5 tissues. NHE2 and NHE3 are more restrictive in their tissue distribution.

The effect of squalamine on NHE activity was measured to determine which isoforms of NHE were affected by squalamine. NHE activity can be measured under various different cellular conditions. Acid loading a cell activates all of the antiporters and permits measurement of NHE. NHE activity also can be measured after growth factor stimulation of  
10 the cell. Additionally, the NHE activity can be measured when the cell is in an unstimulated state, because the antiporters, even if unstimulated, continue to function at a slow, but non-zero rate. In each of these cellular conditions, NHE activity usually is measured in the absence of bicarbonate.

Amilorides, which are the classic inhibitors of activated NHE antiporters and which act  
15 as direct competitive inhibitors of  $\text{Na}^+$  ion binding to NHE, do not turn off the antiporter activity in unstimulated cells. As illustrated in Fig. 4, amiloride and amiloride analogues specifically act against NHE1 over NHE2 or NHE3. NHE3 in particular is relatively resistant to inhibition by the amilorides. In contrast to the amilorides, when NHE1 activity was measured in unstimulated melanoma cells, applicants found that squalamine substantially down  
20 regulates the activity of the antiporter.

The following describes the test used to determine that squalamine inhibits NHE3, but not NHE1 or NHE2. NHE deficient fibroblast cells (PS120) transfected with an individual

human NHE gene were loaded with a pH sensitive dye 2'7'-bis(2-carboxyethyl)-5,6-carboxyfluorescein (BCECF). NHE activity was measured by spectrofluorometric methods using this dye and by amiloride sensitive isotopic  $^{22}\text{Na}^+$  cellular uptake. The cells were acidified by exposure to ammonium chloride in the absence of sodium to eliminate sodium and deactivate the proton pumps. The ammonium chloride was washed out by exposing the cells to tetramethyl ammonium chloride in bicarbonate free medium. The cells were consequently acidified, but in the absence of sodium, the NHE ion pumps did not activate. For this test, as shown in Figs. 5a and 5b, 7  $\mu\text{g/ml}$  of squalamine was added to the cells in each case. Sodium then was added back at various concentrations (see the abscissa of Figs. 5a and 5b) to drive the antiporters (human NHE3 in Fig. 5a and human NHE1 in Fig. 5b). The antiporters were driven at different rates, as evidenced by the cellular pH change rate, depending on the amount of sodium added. As shown in Fig. 5a, when measuring the effect of squalamine on the human NHE3 antiporter, the pH change rate was lower in the squalamine treated cells than the pH change rate in the control group (without squalamine). This indicates that squalamine inhibits human NHE3. In Fig. 5b, however, there is no effective difference in the pH change rate between the squalamine treated samples and the control when measuring the human NHE1 antiporter. From these tests, applicants concluded that squalamine inhibits human NHE3, but not human NHE1. Additionally, in similar tests, it was found that rabbit NHE1 and NHE2 are not affected by squalamine, but rabbit NHE3 is inhibited by squalamine treatment.

In the transfected cells used in this test, it took at least 30 minutes before the NHE3 inhibition effect induced by squalamine was observed. Thus, squalamine did not act like the classic NHE inhibitor amiloride or analogues of amiloride, which are direct competitive

inhibitors for sodium and, therefore, act rapidly as NHE inhibitors. Furthermore, it was observed that the NHE inhibiting effect of squalamine occurred in the absence of lactase dehydrogenase (LDH) leakage from the cell. Because LDH leakage is a non-specific marker of cytotoxicity, it was concluded that squalamine does not have a general cytotoxic effect.

5 This NHE3 inhibiting activity of squalamine has been mapped to the 76 C-terminal amino acids on the NHE3 molecule. If the 76 C-terminal amino acids of rabbit NHE3 are removed from the molecule, squalamine has been found to have virtually no effect on the activity of the molecule, while the molecule remains active as a sodium/hydrogen exchanger. Thus, the 76 C-terminal amino acids of NHE3 are the site of inhibition by squalamine. It is  
10 believed that the squalamine effect on these accessory proteins of NHE3 is tied to an inhibitory effect on tyrosine kinase-dependent activity, although applicants do not wish to be bound by any specific theory of operation.

As noted above, it has been concluded that squalamine inhibits NHE3 and not NHE1. This inhibitory effect of squalamine, however, has been found to work in a manner different  
15 from classical and known NHE3 inhibitors. In contrast to squalamine, other inhibitors of NHE3 (e.g., amiloride, amiloride analogues, genestein, calmodulin, and protein kinase C) also inhibit NHE1. Such inhibitors affect only the absolute number of protons that can be secreted by the cell (i.e., " $V_{max}$ "), if one looks at the kinetic characteristics of the inhibition. Squalamine, on the other hand, not only inhibits  $V_{max}$ , but it also forces the cell to fall to a  
20 lower pH, as evidenced by a reduction in the  $K_m$  value. Note the following Table 1, which correlates to data collected in the test of Fig. 5a.

Table 1

	Squalamine (7 $\mu$ g/ml)	Control
K <sub>m</sub>	0.338	0.595
n	1.88	1.22
V <sub>max</sub>	1282	2958

Thus, squalamine inhibits NHE with nonallosteric kinetics (i.e., nonclassical allosteric inhibition). In additional tests, it also was found that squalamine (at a 1 hour pretreatment) decreased the V<sub>max</sub> of rabbit NHE3 in a concentration dependent manner (13%, 47%, and 57% with 1, 5, and 7  $\mu$ g squalamine/ml, respectively). This observed squalamine effect on the V<sub>max</sub> was time dependent, with a maximum effect occurring at one hour exposure. The observed effect was fully reversible within three hours after removing the cells from the medium.

In view of the test results relating to the effect of squalamine on NHE3, applicants believe that NHE3 is important in maintaining homeostasis of the unstimulated cell. The applicants further believe that prevention of cellular activation by squalamine, especially activation of endothelial cells or precursor cells which participate in formation of new blood vessels during pathophysiological vascularization (such as during tumor growth), is the mechanism through which squalamine inhibits tumor growth.

Applicants have further observed that squalamine changes endothelial cell shape. This suggests that transport proteins which control cell volume and shape may be a squalamine target.

Additional testing of squalamine has indicated that squalamine inhibited brush border membrane vesicle (BBMV) NHE only when the tissue was pretreated with squalamine (51 %

inhibition at 30 minutes exposure). Direct addition of squalamine to PS120 fibroblasts during measurement of the exchanger activity had no effect.

#### D. Pharmacokinetic Studies Of Squalamine

5 A pharmacokinetic study of squalamine was performed to ascertain the residence time of squalamine in the body. Figs. 6a to 6c illustrate the test results where squalamine was administered subcutaneously (50 mg/kg, Fig. 6a), intraperitoneally (dose 240  $\mu$ g; 10 mg/kg, Fig. 6b), and intravenously (10 mg/kg, Fig. 6c). The half-life of squalamine when given intravenously (Fig. 6c) was acceptable (35 minutes), but it was even higher when it was  
10 administered intraperitoneally (Fig. 6b, half-life = 172 minutes) and subcutaneously (Fig. 6a, half-life = 5.6 hours).

In addition to these squalamine half-life tests, applicants have tested to ascertain the distribution of squalamine in a mouse after intravenous administration. Fig. 7 illustrates the distribution of squalamine in mouse tissue two hours after i.v. administration. Some  
15 squalamine is contained in most of the tissues, with most of the squalamine concentrating in the liver and the small intestine. The test results shown in Fig. 7 indicate good squalamine distribution. Notably, however, not much squalamine is present in brain tissue. From this, applicants conclude that squalamine probably does not cross the brain/blood barrier. In treating brain tumors, it is believed that the squalamine acts on the endothelial cells in the  
20 brain, and in this way, it need not cross the brain/blood barrier

The following examples describe more detailed experiments used to test the antiangiogenic characteristics of squalamine in the process of the invention.

**EXAMPLE 1****Rabbit Corneal Micropocket Assay**

In determining whether a compound is antiangiogenic, the rabbit corneal micropocket assay is an accepted standard test. In this test, an incision is made in one rabbit cornea, and a stimulus is placed in the incision. The stimulus is used to induce blood vessel formation in the normally avascular corneal region. As one example, a solid tumor in a polymeric matrix can be placed in the cornea as the stimulus because the tumor will release a number of angiogenic growth factors to stimulate new capillary growth. The tumor-derived angiogenic growth factors stimulate the endothelial cells at the scleral junction in the eye to initiate blood vessel growth toward the stimulus. A second polymer pellet (e.g., an ethylene/vinyl acetate copolymer) is placed between the scleral junction and the stimulus. This polymer pellet is either empty (a negative control test pellet), or it contains a compound whose antiangiogenic characteristics are to be tested. The polymer pellet is used to provide a controlled release of the material to be studied. Because of the avascular cornea background in the rabbit cornea, one can visually assess the results qualitatively. In addition, the number of blood vessels can be counted and their length, etc., can be measured to provide a more quantitative evaluation of the results.

The VX2 rabbit carcinoma was implanted in 26 rabbit eyes, in the normally avascular corneal region, to act as an angiogenesis stimulus. Squalamine was incorporated into a controlled release ethylene/vinyl acetate copolymer (20% squalamine and 80% polymer by weight). The loaded polymer pellets were placed in 13 of the corneas to provide a sustained local release of squalamine. Polymer blanks were provided in the remaining 13 eyes as a

control. In this manner, one eye of each rabbit served as the squalamine test eye and the other eye of the same rabbit served as the control eye. The eyes were examined weekly using a slit lamp stereomicroscope for three weeks after tumor implantment, and the Angiogenesis Index ("AI") was calculated (this calculation will be described in more detail below with reference to Fig. 8). The squalamine loaded polymer was found *in vitro* to release active squalamine throughout the treatment period. After the test, the corneas were examined histologically.

Using this test, squalamine was found to be a potent inhibitor of tumor induced capillary formation. Fewer blood vessels were observed in the cornea treated with squalamine as compared to the control cornea, and these vessels were generally shorter than the vessels in the control cornea.

Some of the corneas were then sectioned to observe the effect of squalamine on the tumor cells themselves. The untreated control corneas had many vessels in and adjacent to the tumor. The tumors in the squalamine-treated corneas were still viable (i.e., the tumors were not dead), but there was essentially no vasculature associated with those tumors. Thus, the squalamine-treated tumors had greatly diminished vascularity as compared to the corresponding control tumor sections. These findings suggested that squalamine works against the blood vessels, and not against the tumor itself.

Fig. 8 shows a graphical representation of the results of the rabbit cornea micropocket assay test. To provide a quantitative evaluation, the Angiogenesis Index ("AI") of each eye was determined. To determine the Angiogenesis Index, first the vessel density (" $D_{\text{vessel}}$ ") in an eye was graded on a 0-3 scale as follows:

Table 2

**D<sub>vessel</sub> Value Determinations**

<b>D<sub>vessel</sub> Value</b>	<b>Visual Observation</b>
0	No vessels present
1	1-10 vessels present
2	> 10 vessels present, but loosely packed
3	> 10 vessels present, packed densely

The vessel length ("L<sub>vessel</sub>") was then measured in each cornea. The vessel length is the length of the longest vessel measured from the cornea-scleral junction to the distal edge of the longest vessel growth. The Angiogenesis Index then is determined from these measurements by the following equation:

$$AI = D_{\text{vessel}} \times L_{\text{vessel}}$$

Figure 8 shows the mean Angiogenesis Index for each group of corneas (squalamine treated and untreated) in the rabbit cornea micropocket assay after 1, 2, and 3 weeks. As shown in the figure, squalamine was very inhibitory to the growth of new blood vessels. The squalamine treated eyes showed a significantly reduced AI value as compared to the untreated eyes (37% reduced at Day 14 ( $p=0.05$ , Wilcoxon rank sum test) and 43% reduced at Day 21 ( $p<0.01$ )). This data illustrates that squalamine inhibits tumor induced growth of new blood vessels or capillaries over a long time period. More specifically, squalamine exhibits high antiangiogenic activity even after three weeks.

## EXAMPLE 2

### Squalamine Does Not Cause Inflammation

In the rabbit corneal micropocket assay test, if the rabbit cornea becomes inflamed, this  
5 inflammation can lead to the formation of new blood vessels in the cornea. Such inflammation  
would skew the test results. Therefore, tests were conducted to determine whether  
squalamine, in and of itself, was responsible for any inflammatory response in the cornea.  
Several non-bioresorbable ethylene/vinyl acetate copolymer pellets were loaded with different  
concentrations of squalamine, namely, 2%, 10%, and 20% squalamine, by weight. These  
10 pellets were then placed in rabbit corneas which did not include an angiogenic stimulus.  
Squalamine did not induce inflammation at any of these concentrations. Thus, squalamine  
does not lead to the generation of new blood vessels by inflaming the cornea.

## EXAMPLE 3

### Squalamine Use In Brain Tumor Treatment

The rabbit corneal micropocket assay test results suggested to applicants that  
squalamine may be a potent antiangiogenic agent that inhibits neovascularization. Recognizing  
that the exponential growth of solid tumors in the brain is dependent on neovascularization,  
applicants assessed the activity of squalamine in an animal model on the growth of solid  
20 tumors in the brain.

Of solid brain tumors, malignant gliomas are the most common form of cancerous  
tumors. These tumors are the third leading cause of death from cancer in young adults  
between the ages of 15 and 34. Malignant gliomas are characterized by their ability to induce

the normally quiescent brain and/or CNS endothelial cells into a highly proliferative and invasive state. The gliomas express vascular endothelial growth factor ("VEGF") and other growth factors which stimulate inducible receptors on CNS endothelial cells in a paracrine manner (i.e., the VEGF originates from the tumor cell and stimulates the endothelial cells).

5 The CNS endothelial cells subsequently initiate angiogenic invasion and thus provide nourishment of the glioma. Applicants tested the antiangiogenic activity of squalamine against gliomas by testing (1) its ability to selectively inhibit VEGF-mediated stimulation of endothelial cells and (2) its effect against experimental murine glial tumors.

*In vitro* tests were first performed to determine that squalamine acts specifically on  
10 endothelial cells. Applicants used endothelial cells because such cells are involved in the early steps of angiogenesis, as described above in conjunction with Fig. 2. Specifically, tumor angiogenesis is a series of sequential and overlapping steps. First, the endothelial cells activate and proliferate. Then, proteolytic enzymes are produced and the cells migrate. New basement membranes must then be generated. In this manner, new blood vessels are generated  
15 and tumor size increases.

In conducting this *in vitro* analysis, the following cell lines were tested: (a) bovine retinal endothelial cells; (b) 9L and C6 rat glioma cells; (c) human H80 glioma cells; and (d) VX2 rabbit carcinoma cells (the same type as the tumors implanted in the rabbit corneal micropocket assay test described above). The endothelial mitogen which was used in this  
20 analysis was VEGF at a concentration of 20 ng/ml.

The cells were allowed to attach overnight to tissue culture plates containing an optimized growth media. Following attachment, the cells were exposed to solvent only or to

increasing concentrations of squalamine (0, 10, 20, 30, 60, and 90  $\mu\text{g}$  squalamine/ml). Cell growth was counted daily for three days using a Coulter Counter. A total of 10,000 cells per well were plated and each experimental concentration was tested in quadruplicate. The results were then averaged. The bovine retinal endothelial cells were grown and treated in an identical manner to the other cell lines, except that the growth of these cells was measured after the addition of 20 ng/ml of human recombinant VEGF to the cells prior to the squalamine treatment.

Cell proliferation by all tumor lines and by endothelial cells not treated with VEGF was statistically unaffected after exposure for 24 and 48 hours to squalamine concentrations up to 30  $\mu\text{g}/\text{ml}$ . Growth of the VEGF-stimulated endothelial cells, however, was significantly reduced by squalamine at these same times in a concentration dependent manner. Percentage endothelial cell growth inhibition (%I) was determined by the following equation:

$$\frac{(\# \text{ of cells in control sample} - \# \text{ of cells in experimental sample}) \times 100}{(\# \text{ of cells in control sample})} = \%I$$

The following Table shows the results at 48 hours for the VEGF-stimulated endothelial cell line.

**Table 3**

**Percent Inhibition Data**

Squalamine Conc.	% Inhibition (average)
10 $\mu\text{g}/\text{ml}$	38 % (p < 0.01)
20 $\mu\text{g}/\text{ml}$	57 % (p < 0.001)
30 $\mu\text{g}/\text{ml}$	83 % (p < 0.001)

Additional data is illustrated in Fig. 9. This figure shows the growth of the various cell lines as a percentage of the growth in the control groups for *in vitro* administration of squalamine at 30  $\mu\text{g/ml}$  after 1, 2, and 3 days. As shown in Fig. 9, growth is reduced for the VEGF-stimulated endothelial cells specifically, while the growth in the other cell lines (H80, C6, and VX2) is not dramatically affected.

Based on this information, applicants concluded that squalamine dramatically and specifically inhibits VEGF-stimulated growth of endothelial cells *in vitro*. Thus, squalamine is a potent inhibitor of tumor-induced angiogenesis, and this effect appears to be precipitated through specific inhibition of endothelial cell proliferation induced by VEGF. Thus, squalamine is believed to be well suited for reducing or diminishing the neovasculature induced by tumors for use in tumor specific antiangiogenic therapy.

In addition to inhibiting VEGF-stimulated growth of endothelial cells, squalamine also has been found to interfere with growth stimulation in human brain capillary endothelial cells induced by b-FGF, PDGF<sub>bb</sub>, scatter factor (HGF or hepatocyte growth factor), conditioned tumor media, and human brain cyst fluid. Thus, as the tumor puts out a variety of different growth factors, squalamine has an inhibitory effect on several.

In view of these test results, applicants tested squalamine in an animal model for brain cancer. To test the effect of squalamine on tumors located in the brain, small sections (1 mm<sup>3</sup>) of existing rat gliomas were taken from rat flanks where they were being maintained and were implanted into the rat brains in two groups of rats. Thus, in this model, the tumors were viable when placed in the rat brain. Three days after implantation, and after some vasculature had developed, treatment with 20 mg/kg/day of squalamine (i.p.) was initiated in one group of

rats. The control animals ("vehicle control" in Fig. 10) were given the carrier vehicle only (no squalamine), and the other animals were treated with squalamine ("Squalamine" in Fig. 10). As shown in the figure, the animals treated with squalamine had a 38% increase in mean survival time ( $\bar{x}$  = 24.9 days v.  $\bar{x}$  = 18.0 days). Fig. 10 further illustrates that in this animal model, the squalamine treated rats, in general, had an increased survival time.

A squalamine toxicity test was performed in another animal model. Conventional cytotoxic chemical compounds are quite toxic. For example, BCNU, which is a conventional chemotherapy agent, has a cumulative toxicity effect. For this reason, it is administered only one time to a patient. The use of BCNU is described on pages 304 and 305 of Calabresi in Medical Oncology, supra. In order to test the toxicity of squalamine, a group of rats was given a daily squalamine dose of 20 mg/kg/day (i.p.) for more than 30 days and maintained for up to 200 days following dosing. The animals in this study remained healthy. This result indicates that squalamine has little or no toxicity.

#### EXAMPLE 4

##### Squalamine Use With Conventional Cancer Treatments

As described above, squalamine is an upstream inhibitor of the angiogenesis process by inhibiting the activation of endothelial cells after growth factor interaction. Because of its angiogenesis inhibiting properties, squalamine has been demonstrated to be effective in treating solid tumors which rely on neovascularization to proliferate. Applicants tested to determine whether beneficial results could be obtained when treating tumors by combining a squalamine

treatment (an upstream angiogenesis inhibitor) with a conventional cancer treatment using an alkylating agent.

a. The Squalamine 9L Glioma Flank Study

Four groups of rats (twenty total Fisher 344 rats, 200 g) were given s.q. transplants of 1 mm<sup>3</sup> 9L gliosarcoma tumors (9L glioma) on Day 0. The tumors were implanted in the rat flanks to avoid complications relating to adequate brain levels of squalamine. Randomization and treatment began on Day 5 according to the following scheme:

Table 4

Treatment Conditions

Group No.	Treatment
1	Saline (control group)
2	One time dose of 14 mg/kg BCNU given i.p. on Day 5
3	Squalamine - 20 mg/kg given s.q. B.I.D. <sup>1</sup>
4	One time dose of 14 mg/kg BCNU given i.p. on Day 5 and daily injection of squalamine - 20 mg/kg given s.q. B.I.D.-beginning on Day 5.

<sup>1</sup> The term "B.I.D." means that the component is administered twice a day (10 mg/kg given at two different times each day).

On Day 25 or 26 after tumor implantation, the tumor size was measured directly. The tumor size (i.e., its volume "V") was estimated based on volumetric calculations determined from the measured length ("L"), width ("W"), and height ("H") of the tumor ( $V_{\text{tumor spheroid}} \approx 0.5 \times L \times W \times H$ ). Table 5 summarizes the results. The tumor volumes shown in Table 5

represent the mean tumor volumes for each treatment group for those animals that survived to the end of the experiment.

**Table 5**

**Tumor Volumes**

Group No.	No. of Animals	Mean Tumor volume (mm <sup>3</sup> )	% Reduction (based on control volume)
1	5	18,324	-
2	6	2,547	86.1%
3	5	3,347	81.7%
4	4	38	99.8%

Table 5 illustrates the advantageous results achieved when treating tumors with the combination of squalamine and the nitrosourea BCNU (Group 4). A 99.8% reduced mean tumor size was observed when treating with both squalamine and BCNU in this group. Table 5 further shows that squalamine alone (Group 3) was effective in treating the tumor. The tumor size was reduced by 81.7% in Group 3, as compared to the control group.

Applicants conclude that the use of squalamine in combination with conventional cytotoxic chemical compounds can slow or halt the spread of brain cancers. The tumor itself shrinks and becomes necrotic. It is expected that combined squalamine and cytotoxic chemical treatment will extend survival. Thus, this treatment potentially will allow management of brain cancers.

## b. Squalamine Use in Breast Tumor Treatment

The human MX-1 breast cancer line has previously been used to document *in vivo* activity of cyclophosphamide and other cytotoxic chemotherapeutic compounds either as single agents or in combination (T. Kubota, *et al.*, Gann 74, 437-444 (1983); E. Kobayashi, *et al.*, Cancer Research 54,, 2404-2410 (1994); M.-C. Bissery, *et al.*, Seminars in Oncology 22 (No. 6, Suppl. 13), 3-16 (1995)). These documents each are entirely incorporated herein by reference. Squalamine was examined as adjunctive therapy following a single 200 mg/kg dose of cyclophosphamide. The cyclophosphamide was injected on day 14 following implantation of the tumor, at a time when the tumors measured 65-125  $\mu\text{l}$ . The cyclophosphamide caused partial regression in all animals and complete regression in a small fraction of the animals. The animals were then randomized to three treatment arms (each n=27): vehicle dosing only (Intralipid); squalamine given 10 mg/kg/day in Intralipid; and squalamine given 20 mg/kg/day in Intralipid for five days a week. Animals whose tumors exceeded 2 grams at any time during the experiment were euthanized. The experiment was continued for 90 days after initiating squalamine treatment to ensure that only mice experiencing long-term cures were still alive. The high dose squalamine was discontinued after five weeks of treatment because of animal weight loss and potential toxicity concerns, so these animals did not receive squalamine for the last eight weeks of the experiment. The low dose squalamine treatment produced a significant ( $P < 0.01$ ) inhibition in the rate of progression of the breast tumors at all times examined (Fig. 11). The high dose squalamine treatment produced significant ( $P < 0.05$ ) delay in progression of the breast tumors only at 30 days post-initiation (i.e., only while squalamine was still being given), but high dose squalamine also doubled the long-term cure rate in these

animals compared to controls which received cyclophosphamide alone (Fig. 11). Examination of the history of the long-term cure animals which received cyclophosphamide and high dose squalamine revealed that the additive effects of squalamine were manifested within two weeks after starting squalamine treatment.

5                   c.       Squalamine Use in Lung Tumor Treatment

Studies in a nude mouse xenograft model of lung cancer have been carried out using several human lung cancer lines which differ in their growth rate. The data collected show that squalamine has synergistic activity in combination with cisplatin (e.g., Fig. 12). The experimental lung cancer model design involves subcutaneous injection of  $5 \times 10^6$  tumor cells  
10 followed by a single injection of the chemotherapeutic drug on day 3 or 4. Daily intraperitoneal squalamine injections with 20% Intralipid as a vehicle began the following day for some groups of mice and continued until the experiment was terminated 7-14 days later. Groups of mice receiving squalamine alone started receiving the aminosterol on the same day as aminosterol treatment in the combination chemotherapy groups. Tumor volumes were then  
15 determined at termination of the experiment and compared. It was found for both the aggressively growing H460 human lung adenocarcinoma line and for the more slowly growing Calu-6 human lung adenocarcinoma line that squalamine had minimal effects on tumor growth as a monotherapeutic agent when started on day 4 or 5, but could contribute to growth inhibition if it were started on day 1. However, when used starting on day 4 or 5, in  
20 combination with cisplatin, given at or near a maximum tolerated dose, squalamine significantly and reproducibly improved tumor growth inhibition over cisplatin alone in a dose-dependent fashion for both the H460 and Calu-6 cell lines.

#### d. Squalamine Use in Metastatic Lung Cancer

The murine Lewis lung adenocarcinoma was implanted subcutaneously in the hind-leg of male C57BL/6 mice and allowed to grow for one week. Groups of mice were then left untreated or treated with either squalamine (20 mg/kg/day, s.c.), cyclophosphamide (125 mg/kg, i.p. on days 7, 9 and 11), cisplatin (10 mg/kg, i.p. on day 7), the combination of squalamine and cyclophosphamide, or the combination of squalamine and cisplatin. On day 20, the animals were sacrificed, and the mean number of lung metastases were determined for each group. All treatments reduced the number of metastases; however, the most effective treatments were the combination of squalamine with either of the cytotoxic agents (Fig. 13).

## II. THERAPEUTIC ADMINISTRATION AND COMPOSITIONS

The mode of administration of squalamine may be selected to suit the particular therapeutic use. Modes of administration generally include, but are not limited to, transdermal, intramuscular, intraperitoneal, intravenous, subcutaneous, intranasal, inhalation, intralymphatic, intralesional, and oral routes. The squalamine compounds may be administered by any convenient route, for example, by infusion or bolus injection, or by absorption through epithelial or mucocutaneous linings (e.g., oral mucosa, rectal, and intestinal mucosa, etc.), and it may be administered together with other biologically active agents. Administration may be local or systemic.

The present invention also provides pharmaceutical compositions which include squalamine as an active ingredient. Such compositions include a therapeutically effective amount of squalamine and a pharmaceutically acceptable carrier or excipient. Examples of

such a carrier include, but are not limited to, saline, buffered saline, dextrose, water, oil in water microemulsions such as Intralipid, glycerol, and ethanol, and combinations thereof. The formulation of the pharmaceutical composition should be selected to suit the mode of administration.

5           The pharmaceutical composition, if desired, also may contain effective amounts of wetting or emulsifying agents, or pH buffering agents. The pharmaceutical composition may be in any suitable form, such as a liquid solution, suspension, emulsion, tablet, pill, capsule, sustained release formulation, or powder. The composition also may be formulated as a suppository, with traditional binders and carriers, such as triglycerides. Oral formulations  
10          may include standard carriers, such as pharmaceutical grades of mannitol, lactose, starch, magnesium stearate, sodium saccharine, cellulose, magnesium carbonate, etc.

Various delivery systems are known and may be used to administer a therapeutic compound of the invention, e.g., encapsulation in liposomes, microparticles, enteric coated systems, microcapsules, and the like.

15           In one embodiment, the pharmaceutical composition is formulated in accordance with routine procedures to provide a composition adapted for intravenous administration to humans. Typically, compositions for intravenous administration are solutions in 5% dextrose and sterile water or Interlipid. Where necessary, the pharmaceutical composition also may include a solubilizing agent and a local anesthetic to ameliorate pain at the site of an injection.

20          Generally, the ingredients of the pharmaceutical composition are supplied either separately or mixed together in unit dosage form, for example, as a dry lyophilized powder or water-free concentrate in a hermetically sealed container such as an ampoule or sachette indicating the

quantity of active agent. Where the pharmaceutical composition is to be administered by infusion, it may be dispensed with an infusion bottle containing sterile pharmaceutical grade water, dextrose, saline, or other pharmaceutically acceptable carriers. Where the pharmaceutical composition is administered by injection, an ampoule of sterile water or saline for injection may be provided so that the ingredients may be mixed prior to administration.

The amount of the therapeutic compound (i.e., active ingredient) which will be effective in the treatment of a particular disorder or condition will depend on the nature of the disorder or condition, and can be determined by standard clinical techniques known to those skilled in the art. The precise dose to be employed in the formulation also will depend on the route of administration and the seriousness of the disease or disorder, and should be decided according to the judgement of the practitioner and each patient's circumstances. Effective therapeutical doses may be estimated from extrapolations of dose-response curves derived from *in vitro* or animal-model test systems.

Suitable dosages for intravenous administration are generally about 1 microgram to 40 milligrams of active compound per kilogram body weight. Suitable dosage ranges for intranasal administration are generally about 0.01 mg/kg body weight to 20 mg/kg body weight. Suitable dosages for oral administration are generally about 500 micrograms to 800 milligrams per kilogram body weight, and preferably about 1-200 mg/kg body weight. Suppositories generally contain, as the active ingredient, 0.5 to 10% by weight of squalamine. Oral formulations preferably contain 10% to 95% active ingredient.

For use of squalamine as an antiangiogenic or cytotoxic agent or in cancer therapies, exemplary dosages are from about 0.01 mg/kg body weight to about 100 mg/kg body weight. Preferred dosages are from 0.1 to 40 mg/kg body weight.

5 The invention also may include a pharmaceutical pack or kit including one or more containers filled with the pharmaceutical compositions in accordance with the invention. Associated with such containers may be a notice in the form prescribed by a government agency regulating the manufacture, use or sale of pharmaceuticals or biological products, which notice reflects approval by the agency of manufacture, use or sale for human administration.

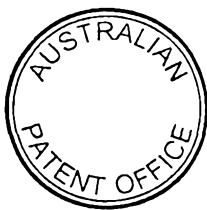
10 The conventional cytotoxic chemical compounds used in accordance with the invention may be present in any suitable form known to those skilled in the art. These chemical compounds also may be administered by any suitable means also known to those skilled in this art, such as orally, subcutaneously, intravenously, intraperitoneally, intralymphatically, and intramuscularly.

15 In describing the invention, applicants have stated certain theories in an effort to disclose how and why the invention works in the manner in which it works. These theories are set forth for informational purposes only. Applicants are not to be bound to any specific chemical or physical mechanisms or theories of operation.

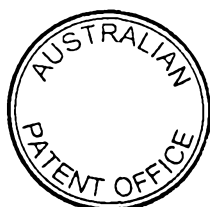
20 While the invention has been described in terms of various specific preferred embodiments and specific examples, those skilled in the art will recognize that various changes and modifications can be made without departing from the spirit and scope of the invention, as defined in the appended claims.

THE CLAIMS DEFINING THE INVENTION ARE AS FOLLOWS:-

1. A method for treating a tumour comprising the steps:
  - (i) administering an effective amount of at least one cytotoxic chemical compound in a first treatment procedure; and
  - 5 (ii) administering an effective amount of squalamine in a second treatment procedure,
 wherein the first treatment procedure and the second treatment procedure may occur simultaneously or sequentially in either order.
2. A method according to claim 1, wherein the first treatment procedure and second treatment procedure occur simultaneously.
- 10 3. A method according to claims 1 or 2, wherein the cytotoxic chemical compound is a member selected from the group consisting of: a nitrosourea, cyclophosphamide, adriamycin, 5-fluorouracil, paclitaxel and its derivatives, cisplatin, methotrexate, thiotepa, mitoxantrone, vincristine, vinblastine,
- 15 etoposide, ifosfamide, bleomycin, procarbazine, chlorambucil, fludarabine, mitomycin C, vinorelbine, and gemcitabine.
4. A method according to claims 1 or 2, wherein the cytotoxic chemical compound is BCNU.
5. A method according to claims 1 or 2, wherein the cytotoxic chemical compound is cyclophosphamide.
- 20 6. A method according to claims 1 or 2, wherein the cytotoxic chemical compound is cisplatin.
7. A method according to claims 1 or 2, wherein in the first treatment procedure, the cytotoxic chemical compound is administered intravenously.
- 25 8. A method according to claim 7, wherein in the second treatment procedure, the squalamine is administered subcutaneously.
9. A method according to claim 7, wherein the first treatment procedure takes place prior to the second treatment procedure.
10. A method according to claims 1 or 2, wherein the first treatment procedure is completed before the second treatment procedure begins.
- 30 11. A method according to claims 1 or 2, wherein the first treatment procedure is a one time injection of the cytotoxic chemical compound.
12. A method according to claim 11, wherein the cytotoxic chemical compound is BCNU.
- 35 13. A method according to claim 11, wherein the cytotoxic chemical compound is cyclophosphamide.



14. A method according to claim 11, wherein the cytotoxic chemical compound is cisplatin.
15. A method according to claim 12, wherein in the second treatment procedure, the squalamine is administered subcutaneously.
- 5 16. A method according to claims 1 or 2, wherein in the second treatment procedure, the squalamine is administered orally.
17. A method according to claims 1 or 2, wherein in the second treatment procedure, the squalamine is administered intravenously.
18. A method according to claims 1 or 2, wherein in the second treatment  
10 procedure, the squalamine is administered subcutaneously.
19. A method according to claims 1 or 2, wherein the tumour is a CNS tumour.
20. A method according to claims 1 or 2, wherein the tumour is a breast tumour.
- 15 21. A method according to claims 1 or 2, wherein the tumour is a lung tumour.
22. A method for treating a tumour comprising the steps:
  - (i) exposing the tumour to radiation in a first treatment procedure; and
  - 20 (ii) administering an effective amount of squalamine in a second treatment procedure,wherein the first treatment procedure and the second treatment procedure may occur simultaneously or sequentially in either order.
23. A method according to claim 22, wherein the first treatment procedure  
25 and the second treatment occur simultaneously.
24. A method according to claim 22, wherein in the second treatment procedure, the squalamine is administered subcutaneously.
25. A method according to claim 22, wherein in the second treatment procedure, the squalamine is administered orally.
- 30 26. A method according to claim 22, wherein in the second treatment procedure, the squalamine is administered intravenously.
27. A method according to claim 22, wherein the tumour is a CNS tumour.
28. A method according to claim 22, wherein the tumour is a breast tumour.
- 35 29. A method according to claim 22, wherein the tumour is a lung tumour.



30. A method according to claim 22, further including administering an effective amount of at least one cytotoxic chemical compound in a third treatment procedure.

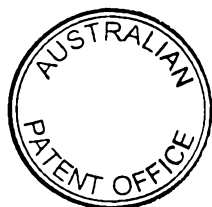
31. A method according to claim 30, wherein the cytotoxic chemical  
5 compound is a member selected from the group consisting of: a nitrosourea, cyclophosphamide, adriamycin, 5-fluorouracil, paclitaxel and its derivatives, cisplatin, methotrexate, thiotepa, mitoxantrone, vincristine, vinblastine, etoposide, ifosfamide, bleomycin, procarbazine, chlorambucil, fludarabine, mitomycin C, vinorelbine, and gemcitabine.

10

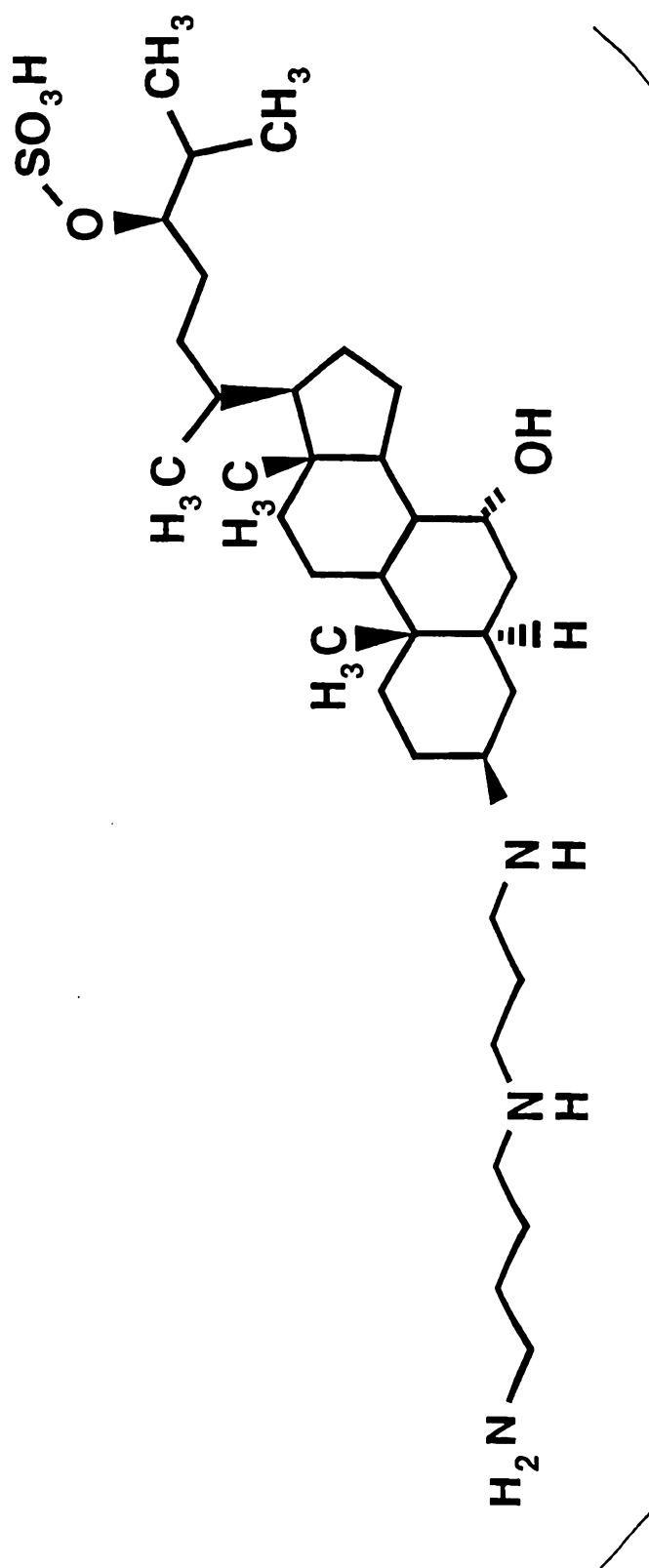
Dated this 28th day of May 2001

Magainin Pharmaceuticals Inc.,  
Patent Attorneys for the Applicant:

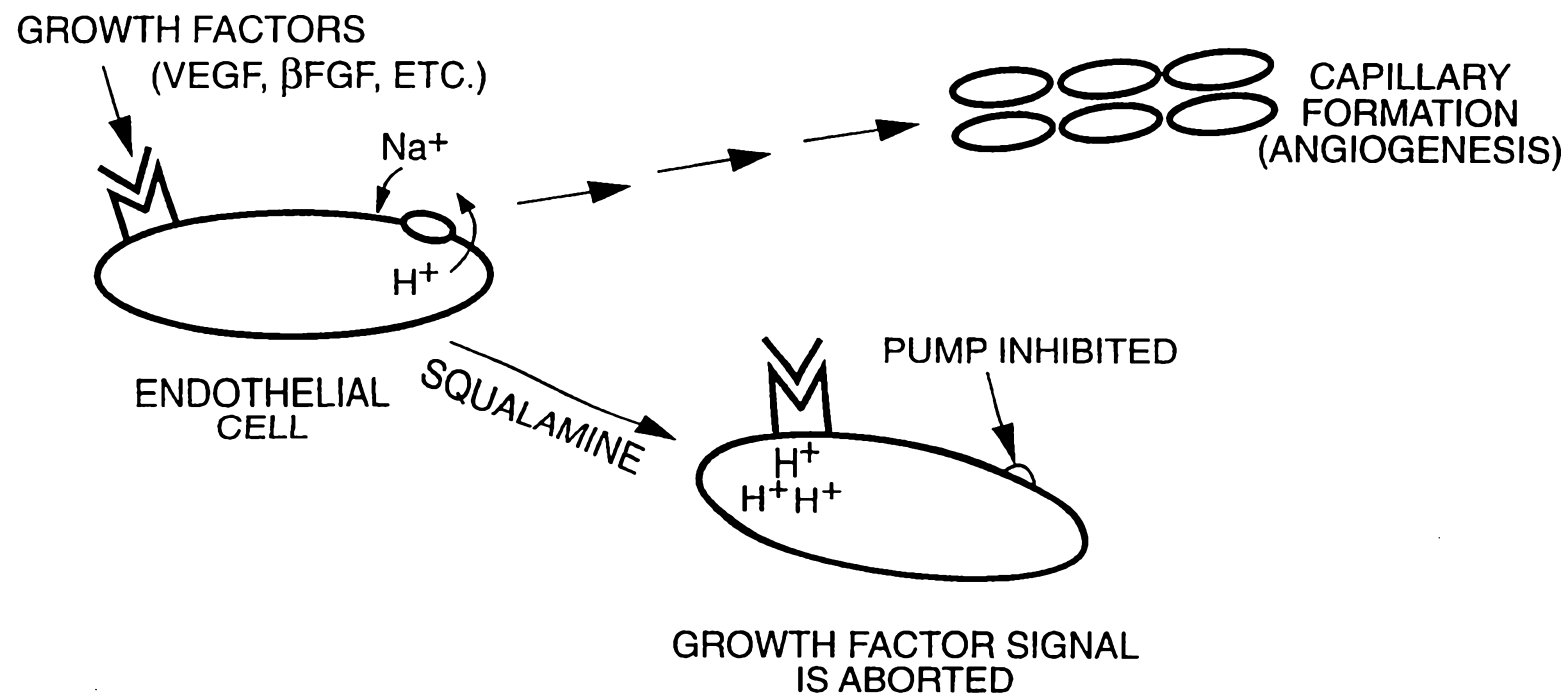
F B RICE & CO



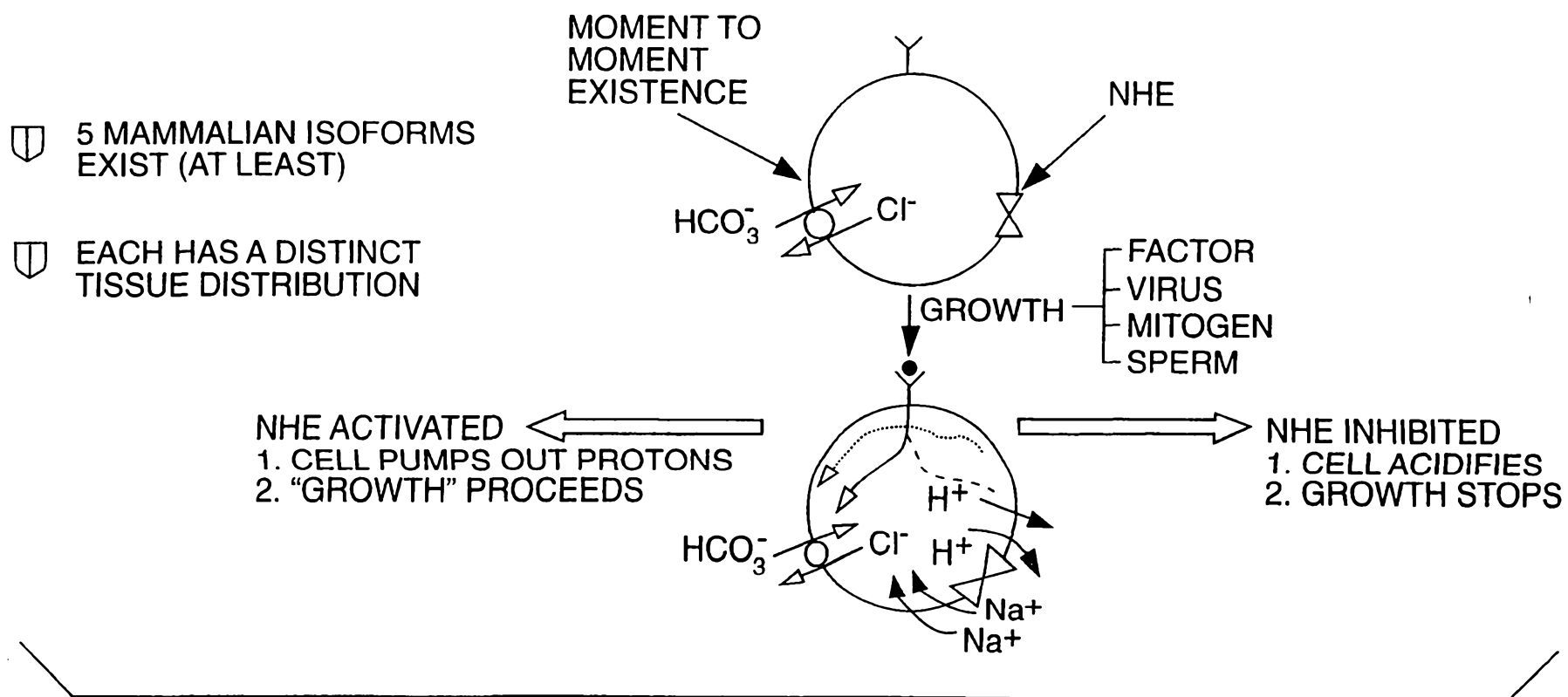
1 / 14

**FIG. 1**

2 / 14

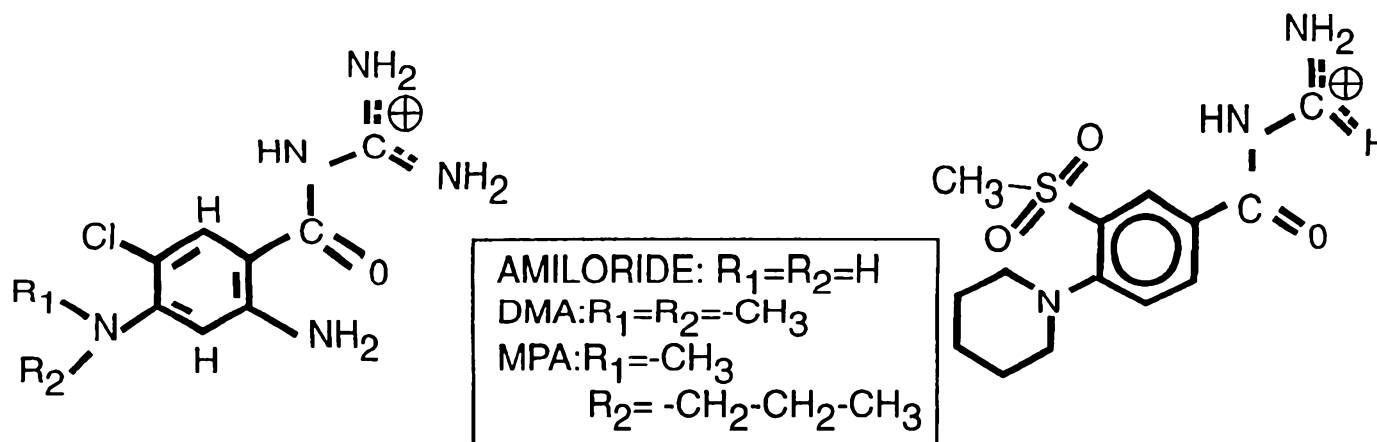
**FIG. 2**

3 / 14

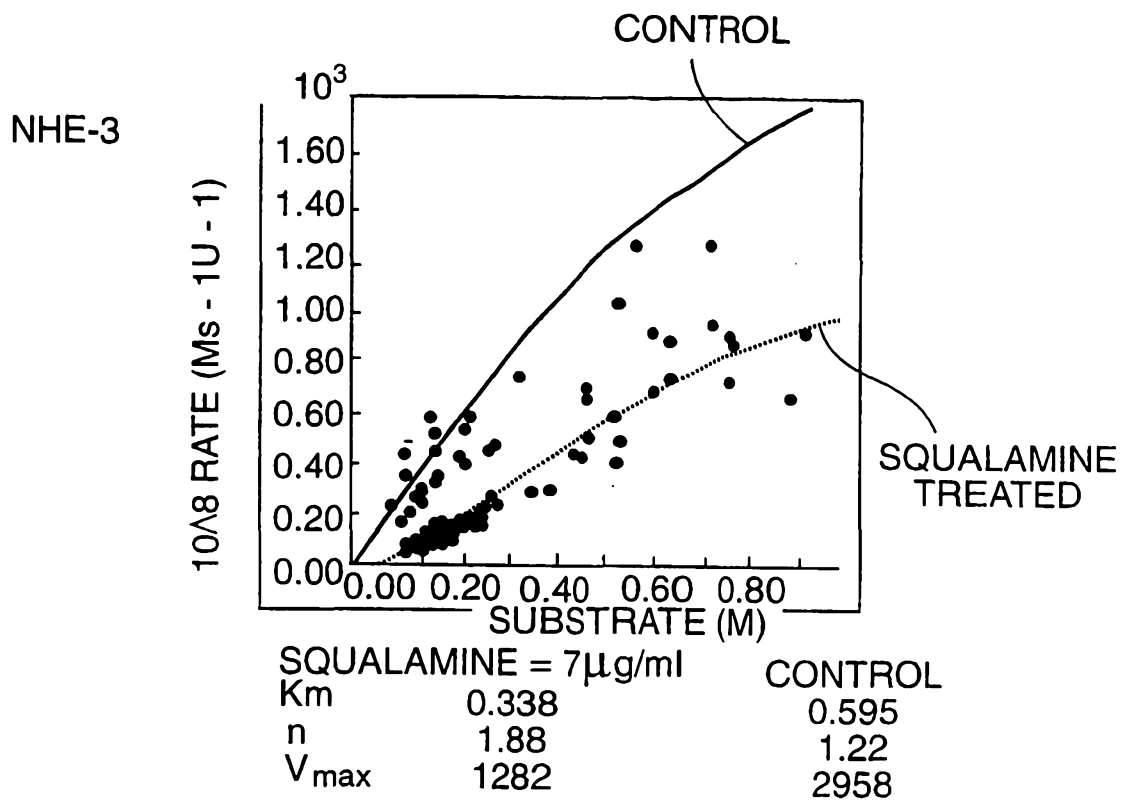
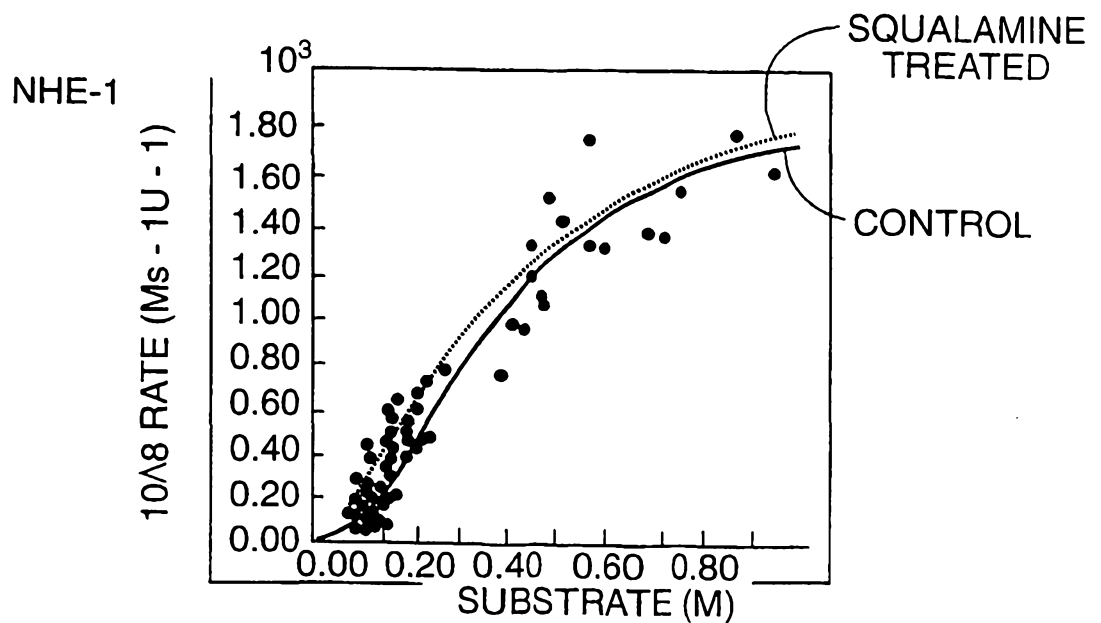
**FIG. 3**

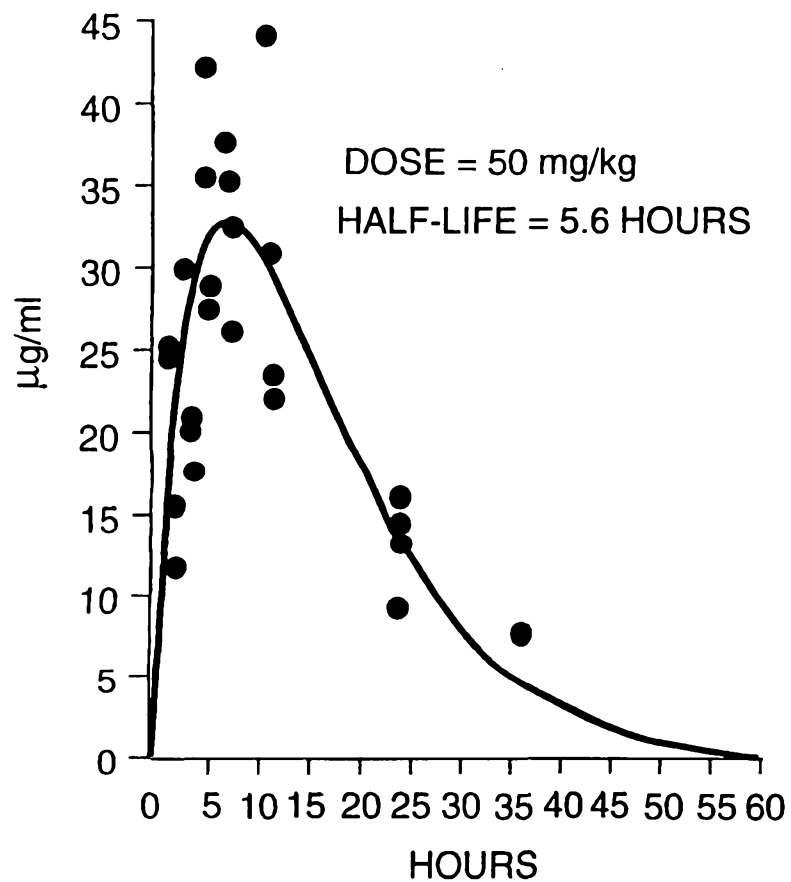
4 / 14

	AMILORIDE $K_i$ ( $\mu$ M)	EIPA/MPA $K_i$ ( $\mu$ M)	RESPONSE TO :		cAMP	REGULATION BY CHANGE IN $V_{max}$ OR $K_m$ $H^+$
			SERUM	PROTEIN KINASE C		
NHE1	1	0.05	↑	↑	o	$K_m$
NHE2	1	0.5	↑	↑	o	$V_{max}$
NHE3	39	8	↑	↓	o	$V_{max}$

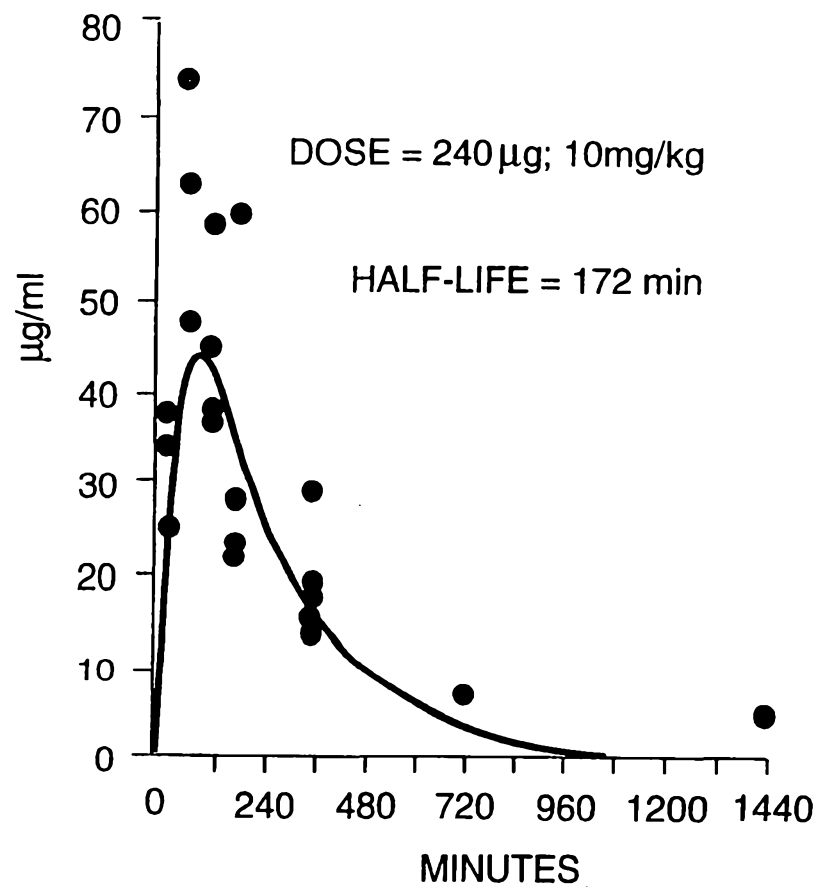
**FIG. 4**

5 / 14

**FIG. 5a****FIG. 5b**

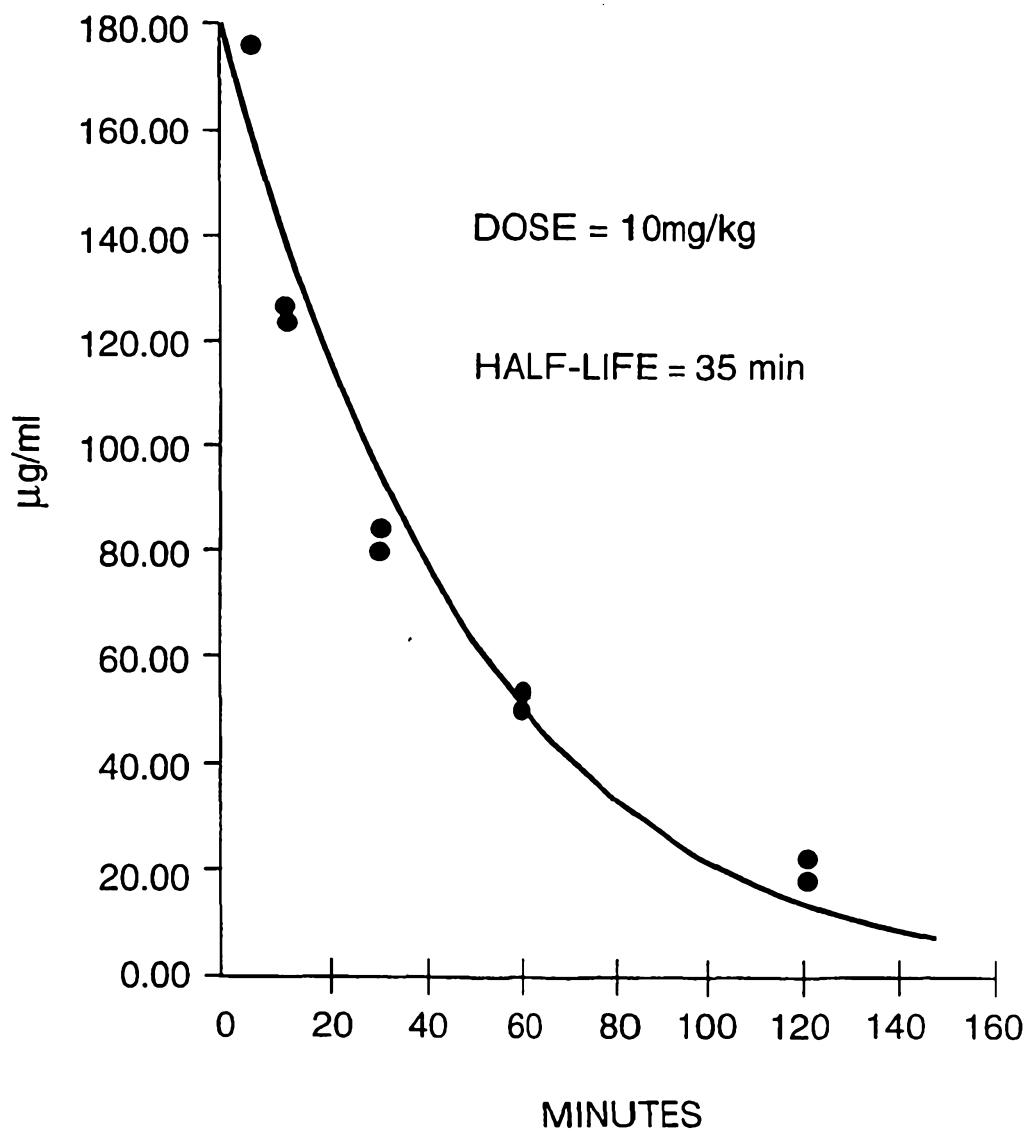


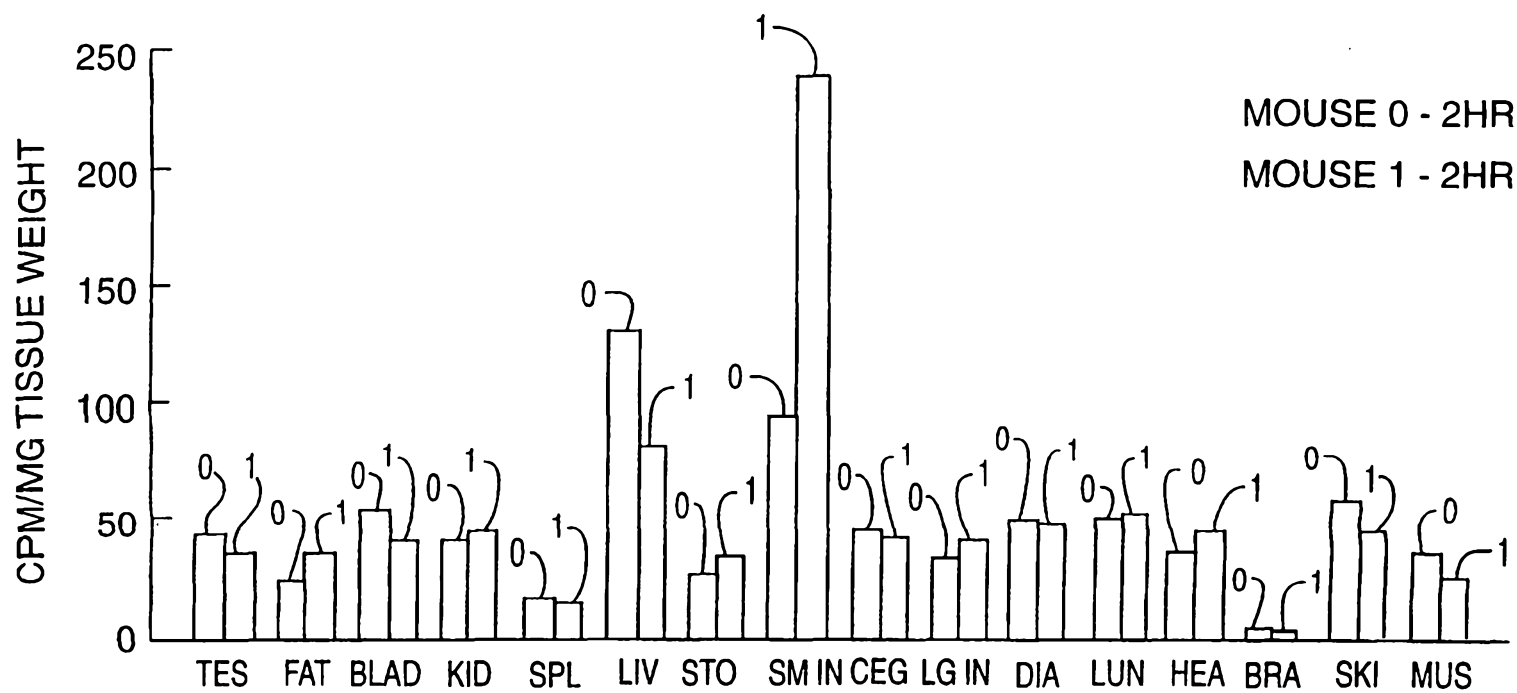
**FIG. 6a**



**FIG. 6b**

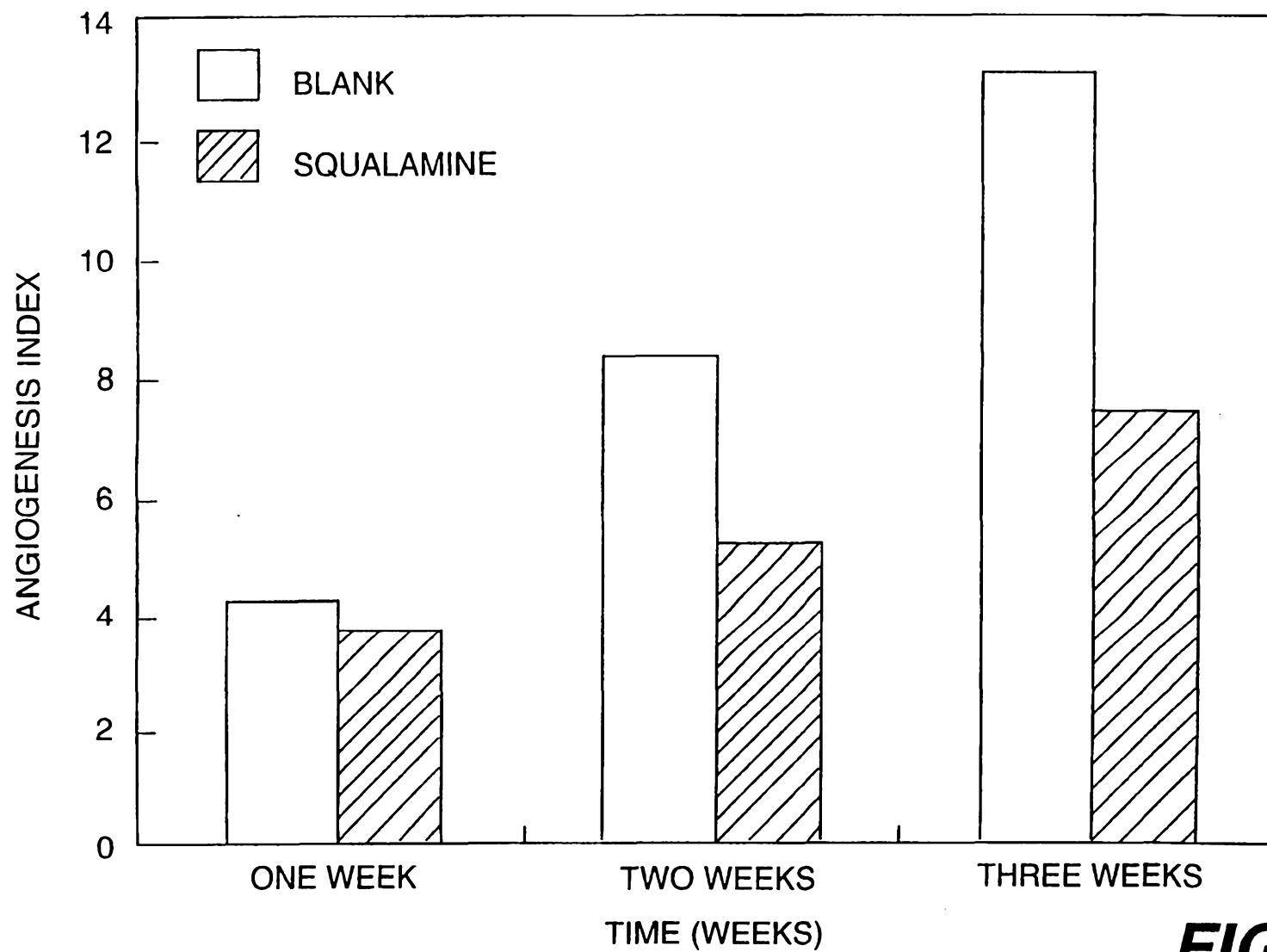
7 / 14

**FIG. 6c**

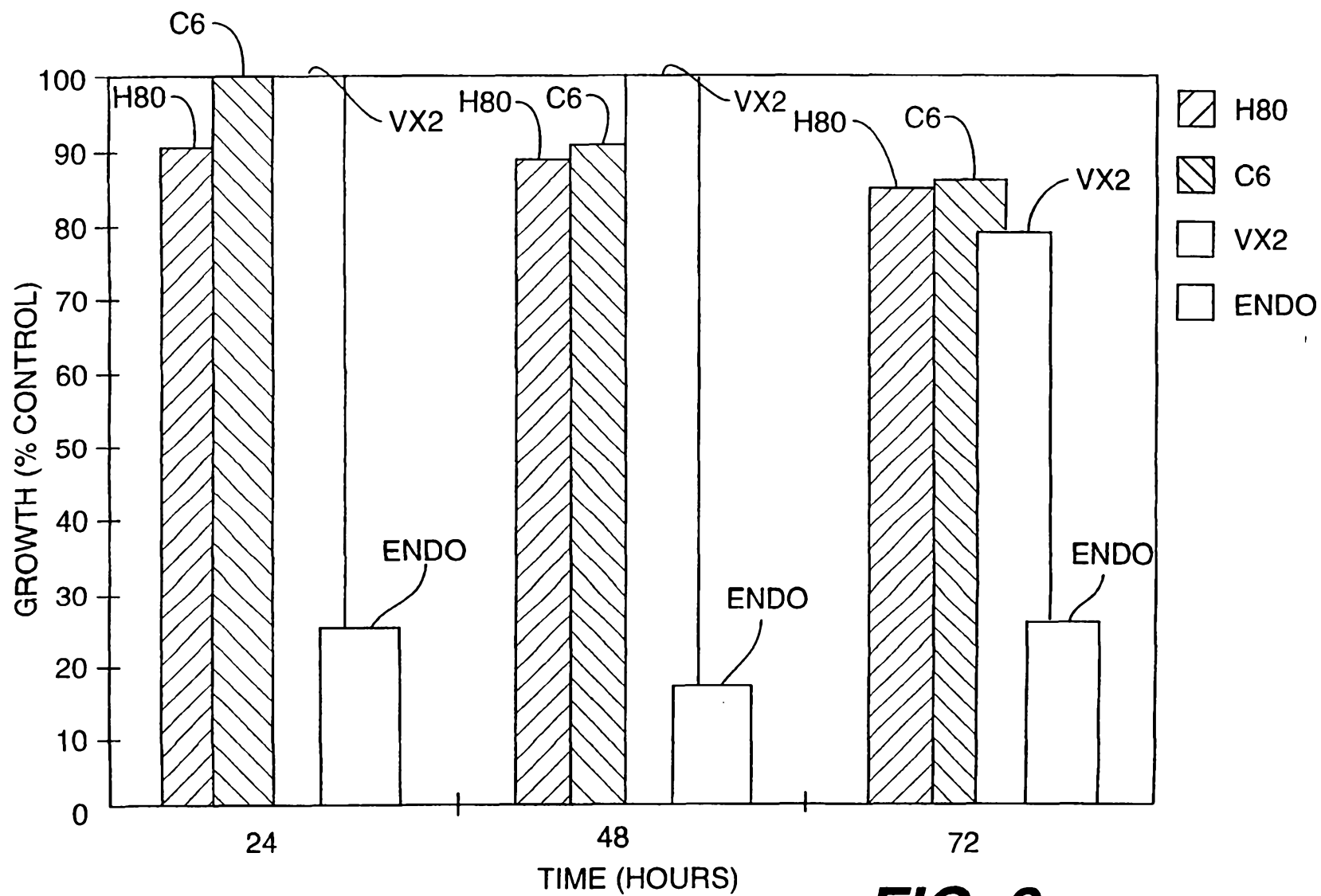


**FIG. 7**

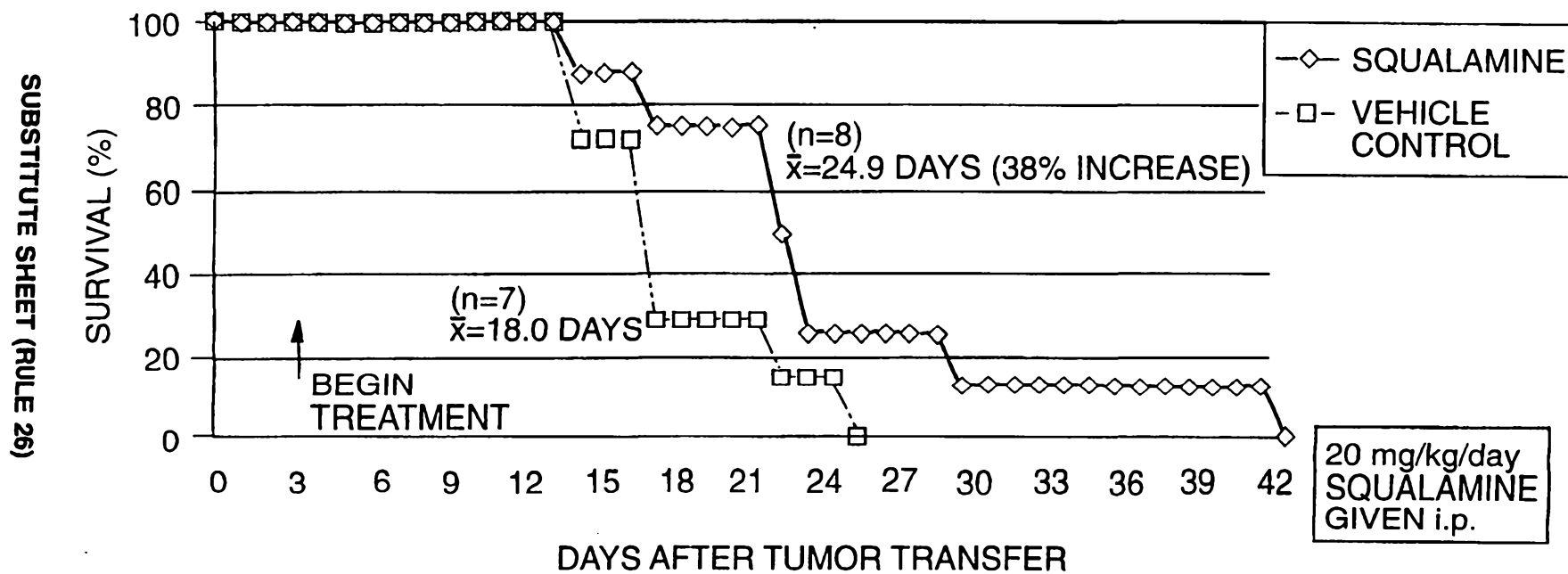
9 / 14

**FIG. 8**

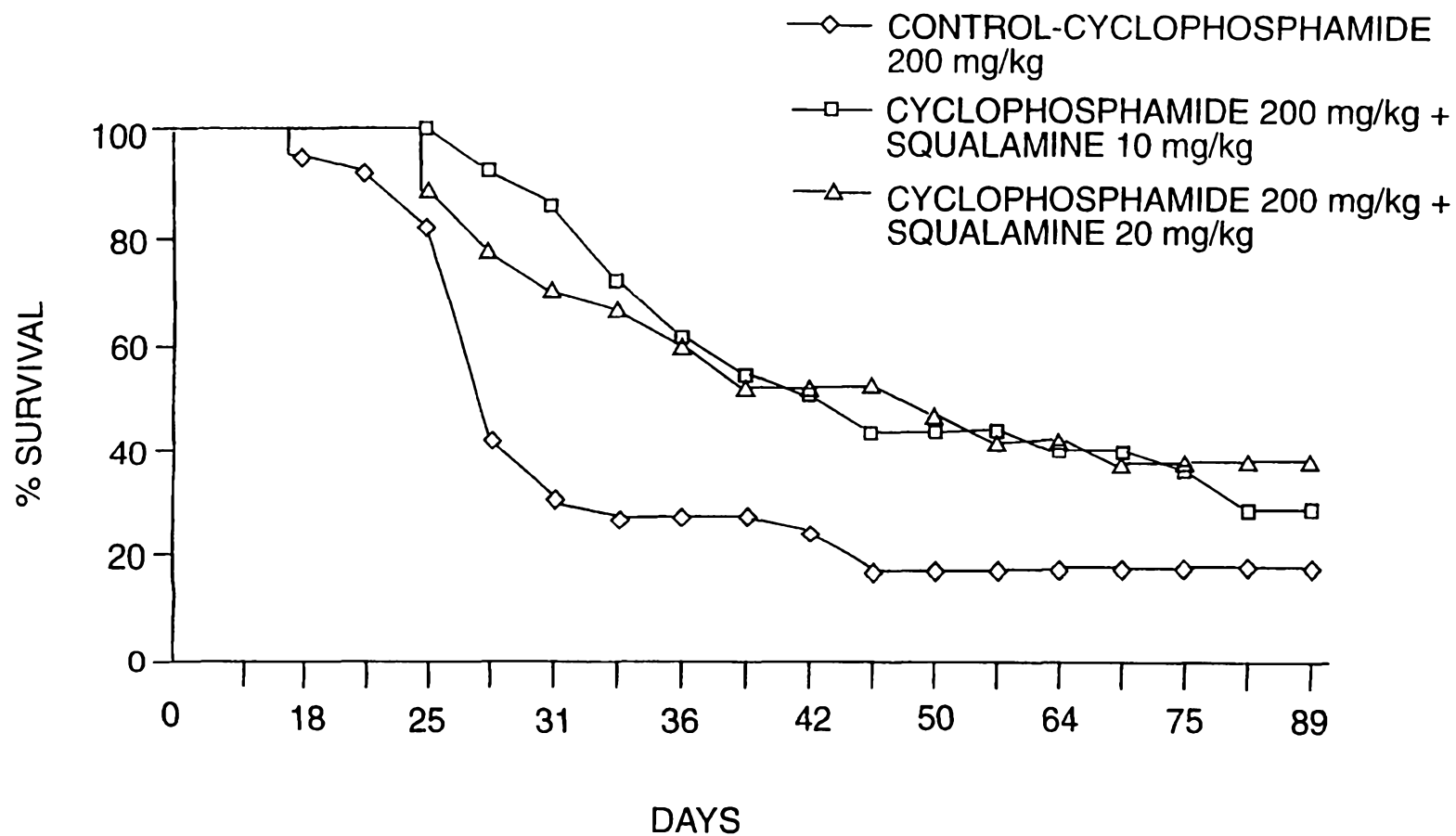
10 / 14

**FIG. 9**

11 / 14

**FIG. 10**

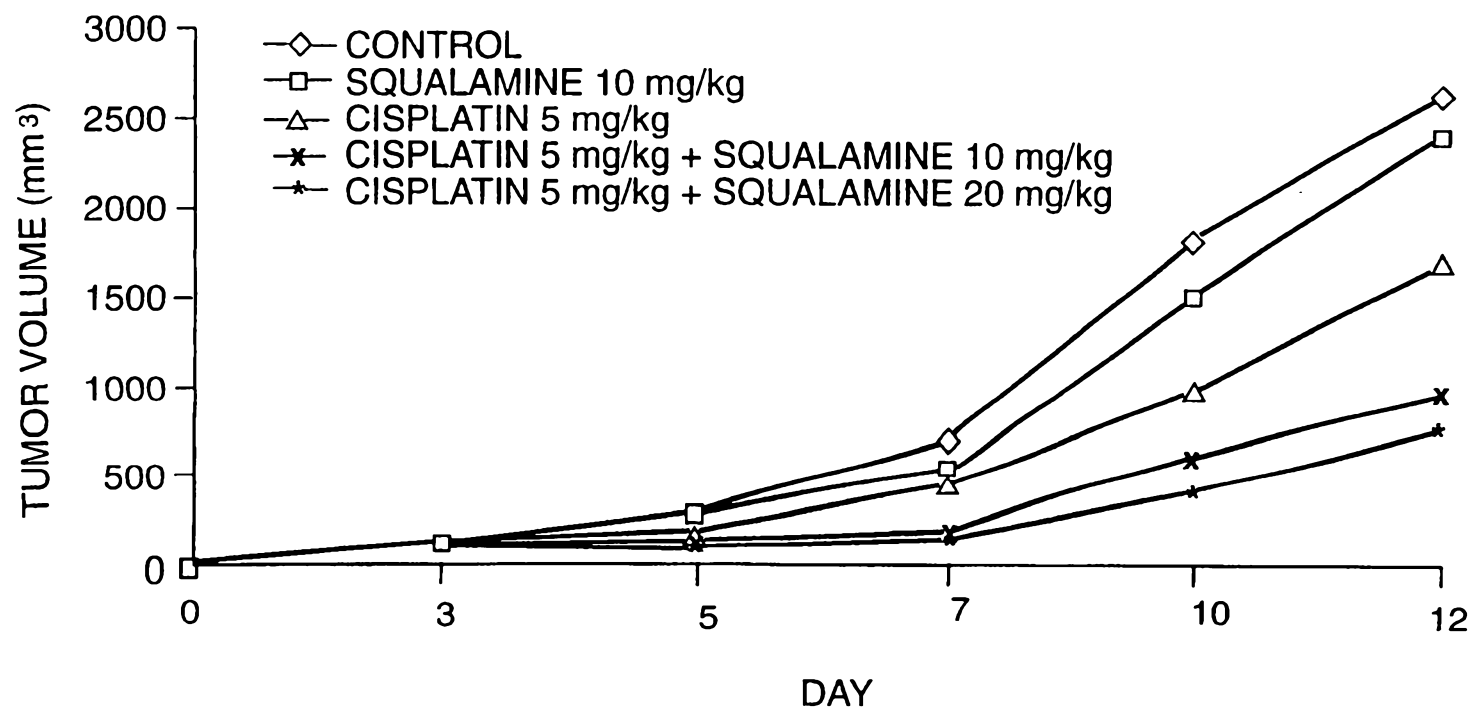
12 / 14



SUBSTITUTE SHEET (RULE 26)

**FIG. 11**

13 / 14

**FIG. 12**

14 / 14

CHEMOTHERAPEUTIC AGENT	NO SQUALAMINE	20 MG/KG/DAY SQUALAMINE (SUBCUTANEOUS)
----- CYCLOPHOSPHAMIDE CISPLATIN	36 (CONTROL) 7 16.5	11 1.5 4.5

(n = 5)

**FIG. 13**