



- (51) **International Patent Classification:**
H05K 9/00 (2006.01)
- (21) **International Application Number:**
PCT/US20 16/0575 11
- (22) **International Filing Date:**
18 October 2016 (18.10.2016)
- (25) **Filing Language:** English
- (26) **Publication Language:** English
- (30) **Priority Data:**
62/269,503 18 December 2015 (18.12.2015) US
- (71) **Applicant:** CONTINENTAL AUTOMOTIVE SYSTEMS, INC [US/US]; One Continental Drive, Auburn Hills, Michigan 48326 (US).
- (72) **Inventor:** BREY, Thomas; 912 Brandt Dr., Lake in the Hills, Illinois 60156 (US).
- (74) **Agents:** KLEIN, William et al; 21440 W Lake Cook Rd, 7th floor, Deer Park, Illinois 60010 (US).

- (81) **Designated States** (unless otherwise indicated, for every kind of national protection available): AE, AG, AL, AM, AO, AT, AU, AZ, BA, BB, BG, BH, BN, BR, BW, BY, BZ, CA, CH, CL, CN, CO, CR, CU, CZ, DE, DJ, DK, DM, DO, DZ, EC, EE, EG, ES, FI, GB, GD, GE, GH, GM, GT, HN, HR, HU, ID, IL, IN, IR, IS, JP, KE, KG, KN, KP, KR, KW, KZ, LA, LC, LK, LR, LS, LU, LY, MA, MD, ME, MG, MK, MN, MW, MX, MY, MZ, NA, NG, NI, NO, NZ, OM, PA, PE, PG, PH, PL, PT, QA, RO, RS, RU, RW, SA, SC, SD, SE, SG, SK, SL, SM, ST, SV, SY, TH, TJ, TM, TN, TR, TT, TZ, UA, UG, US, UZ, VC, VN, ZA, ZM, ZW.
- (84) **Designated States** (unless otherwise indicated, for every kind of regional protection available): ARIPO (BW, GH, GM, KE, LR, LS, MW, MZ, NA, RW, SD, SL, ST, SZ, TZ, UG, ZM, ZW), Eurasian (AM, AZ, BY, KG, KZ, RU, TJ, TM), European (AL, AT, BE, BG, CH, CY, CZ, DE, DK, EE, ES, FI, FR, GB, GR, HR, HU, IE, IS, IT, LT, LU, LV, MC, MK, MT, NL, NO, PL, PT, RO, RS, SE, SI, SK, SM, TR), OAPI (BF, BJ, CF, CG, CI, CM, GA, GN, GQ, GW, KM, ML, MR, NE, SN, TD, TG).

[Continued on nextpage]

(54) **Title:** SLIDING THERMAL SHIELD

FIG. 2

(57) **Abstract:** A An assembly for providing electromagnetic interference (EMI) shielding and for dissipating heat from electronic components. The assembly including: a metallic frame including a wall extending upwardly from a circuit board; an EMI shield having a top with holes and having sidewalls that surround the top, extend downwardly, and are attachable to the wall of the frame in a first latched position and in a second, un-latched position; a layer of thermally-conductive, viscous heat sink grease on the top of the EMI shield and filling holes in the top of the EMI shield, heat sink grease in the holes being in direct physical contact with the top surface of the at least one electronic component when the EMI shield is in the second, un-latched position; and a heat sink grease on top of and in direct physical contact with the heat sink grease on top of the EMI shield.

Sliding Thermal Shield

Background

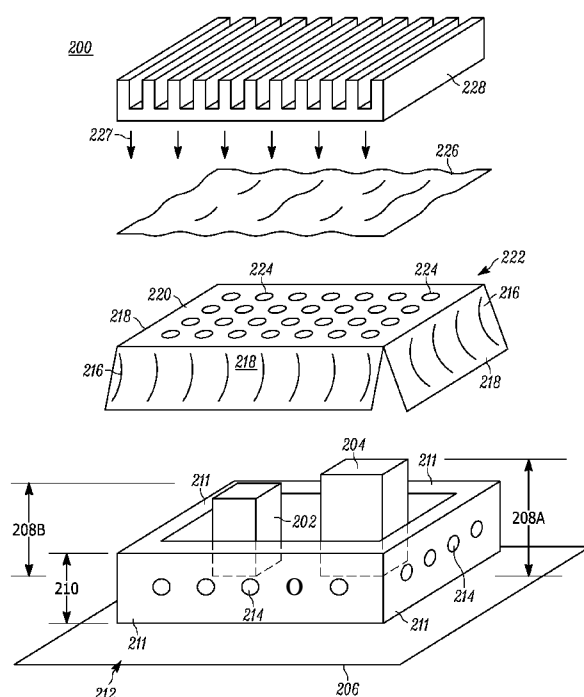
[0001] As used herein, the term, "electronic circuitry" includes both electronic devices like individual transistors as well as electronic circuits, formed from multiple electronic devices, on or into a semiconductor substrate.

[0002] Electronic circuitry is known to be sensitive to electromagnetic interference or "EMI." Such circuitry can be degraded and even destroyed by EMI if not cause a device to fail or its operation to be degraded. Accordingly, EMI-sensitive circuitry and devices usually require shielding in order for them to function properly and reliably. Such shielding prevents (or at least reduces) ingress and egress of EMI relative to a housing or other enclosure in which electronic equipment is disposed.

[0003] By way of example, electronic circuits or components on a printed circuit board (PCB) are often enclosed within small metal box or cage, referred to as a shield, in order to localize EMI within its source and to insulate other devices proximal to the EMI source. Such shields may be soldered or otherwise affixed to the PCB, thus increasing the overall size of the PCB. Soldered shields, however, may need to be removed to repair or replace the EMI shielded component, which can be an expensive and time consuming task that can even cause damage to the PCB.

[0004] Electronic devices that require EMI shielding typically generate significant amounts of heat. When excess heat builds up in an electronic circuit or device, it causes the device's temperature to rise, which can of course cause a device to fail completely. An apparatus and method for shielding an electronic device from EMI and for dissipating heat would be an improvement over the prior art.

Brief Description of the Figures

[0005] FIG. 1 is a perspective view of an EMI-shielding and heat dissipating assembly including a frame and an EMI shield having a multi-position latch such that the EMI shield can be attached to the frame in a first or a second latched position!

[0006] FIG. 2 is an exploded view of a frame, an EMI shield, a layer of heat sink grease and a heat sink;

[0007] FIG. 3 is a top view of an EMI shield affixed to a frame between which is a layer of heat sink grease;

[0008] FIG. 4 is a cross-sectional view of the assembly shown in FIG. 3 taken through section lines 4-4;

[0009] FIG. 5 is a cross sectional view of the assembly shown in FIG. 3 and 4 but showing the addition of a heat sink on top of a layer of heat sink grease;

[0010] FIG. 6 is a cross sectional view of just the circuit board and frame portion of an assembly that provides EMI-shielding and heat dissipation showing two electronic devices with differing heights; and

[0011] FIG. 7 is a cross sectional view of an assembly that provides EMI-shielding and heat dissipation but also showing two electronic devices with differing heights contacted by heat sink grease.

Detailed Description

[0012] FIG. 1 illustrates an exemplary low-profile EMI shielding and thermal management assembly 100. The assembly 100 includes a gull wing-shaped heat sink 102 atop an EMI shield 104. The top surface 106 of the heat sink 102 is provided with several, evenly-space holes or perforations 108.

[0013] Not visible in FIG. 1 is a fence-like structure inside the EMI shield 104 and which is referred to herein as a "frame" comprising one or more vertical sidewalls connected to each other that extend upwardly from the top surface 110 of a conventional printed circuit board 112 and which surround or enclose electronic circuits or devices that require EMI shielding.

[0014] Importantly, and as explained more fully below, the sidewalls of the frame have a height, measured upwardly from the top surface 110 of the circuit board 112, which is less than the height of the shortest electronic circuit surrounded by the frame. As explained more fully below, a frame having a short wall height, i.e., a frame wall having a height less than the shortest electronic device, enables all of the electronic circuitry within the frame to be over-coated by a heat sink grease that is applied over the perforated top of the EMI shield 104, prior to application of the heat sink 102 and then urged downwardly through the holes into the area surrounded by the frame, insuring that every component enclosed by the frame is provided with a pathway for waste heat to be dissipated.

[0015] FIG. 2 is an exploded view of another assembly 200 for providing EMI shielding and dissipating heat from one or more electronic components 202, 204. The assembly 200 shown in FIG. 2 comprises a heat-absorbing/heat dissipating solid block of metal 228 having a crenellated top. The metal block 228 sits atop a layer of heat sink grease 226, which is laid down over an EMI shield 222. The shield 222 essentially covers an EMI-suppressing frame 212, which is attached to a circuit board 206.

[0016] Electronic components 202, 204 that are provided EMI shielding have heights 208A, 208B, measured upwardly from the board 206. In FIG. 2, each electronic component's height 208A, 208B, is greater than or at least equal to the height 210 of the vertically -oriented sidewalls 211 of a substantially rectangular metal frame 212.

[0017] The sidewalls 211 of the frame 212 are preferably soldered to grounded or reference potential traces on the circuit board 206. The sidewalls 211 surround the electronic components 202, 204. The frame 212 thus surrounds electronic components 202, 204 attached to the board 206 in the same way that a fence surrounds a lot.

[0018] The sidewalls 211 of the frame 212 are provided with small holes or detents 214. The detents 214 are sized, shaped and arranged to receive small protuberances 216 that are formed into the EMI shield's sidewalls 218.

[0019] The sidewalls 218 of the EMI shield 222 extend downwardly, i.e., toward the circuit board 206, from a substantially planar top surface or face 220 of the EMI shield 222. The sidewalls 218 have a height 223 different from the height of the frame's sidewalls, and which is selected to be long enough for the protuberances 216 to engage the detents 214 when the EMI shield 222 rests atop the tallest of the components 202, 204 enclosed within the frame 212.

[0020] When detents 214 on the sidewalls 211 of the frame 212 and protuberances 216 on the sidewalls 218 of the EMI shield 222 are engaged to each other, as will happen when the EMI shield 222 is placed over the frame 212 and slid downwardly toward the circuit board 206, the detents 214 and protuberances 216 mechanically engage or "latch" each other, holding the EMI shield 222 in place, relative to the frame 212 and relative to the circuit board 206. The detents 214 and protuberances thus provide a mechanical and an electrical connection between the shield 222 and the frame 212. When the EMI shield 222 is in such a latched position, i.e., when the protuberances 216 and detents 214 are mechanically and electrically engaged, pushing the EMI shield 222 downward further toward the circuit board 206 causes the protuberances in the sheet metal sidewalls 218 of the

EMI shield 222 to be driven out of the detents 214, which causes the EMI shield sidewalls to deflect outwardly as the protuberances are pushed out of the detents 214. Pushing or urging the EMI shield 222 past the latched position re-positions the EMI shield 222 to a second, "un-latched" position which is below the latched position, i.e., closer to the circuit board 206.

[0021] Still referring to FIG. 2, the top face 220 of the EMI shield 222 is provided with numerous small-diameter holes 224, which are evenly spaced relative to each other, i.e., uniformly distributed across the entire top face 220. For cost control purposes, all of the holes 224 have the same diameter, which is selected to be too small to allow EMI waves to pass through them but large enough to allow a conventional viscous heat sink grease 226 to be urged or forced through the holes by a pressure applied to the heat sink grease 226 by the application of a force to the metal block/heat sink 228 when it is placed on top of the grease 226.

[0022] FIG. 3 is a top view of the assembly 200 depicted in FIG. 2 but with the metal block/heat sink 228 removed to show the top face 220 of the EMI shield 222. The top face 220 has of course an area, A , equal to the product of the width, w , of the top face 220 and the depth, d , of the top face 220. The area, A , of the top face is thus equal to the quantity, $w \times d$.

[0023] Each hole 224 has a diameter, d . Each hole thus has its own area that is of course proportional to the holes' diameter.

[0024] The number of holes 224 in the shield 222, their size, shape and arrangement are selected such that there is no portion or area below the EMI shield 222 where heat sink grease forced through the holes 224 will not cover or over coat at least part of the top of an electronic device covered by the EMI shield 222. Stated another way, the holes 224 in the EMI shield 222 are sized, shaped and arranged such that there is no "pick up area" in the EMI shield as taught by U.S. patent 7,623,360. By placing a layer of heat sink grease over all of the holes 224 and pushing the heat sink grease layer downwardly, the entire area below the EMI shield 222, and electronic components therein, will be completely covered/over-coated with the grease.

[0025] FIGS. 4 and 5 illustrate in cross section yet another assembly 400 for providing electromagnetic interference (EMI) shielding and for dissipating heat from one or more electronic components attached to a circuit board 402. In FIGS. 4 and 5, the assembly 400 is disposed over an electronic component 404 that requires EMI shield and heat dissipation but which is also attached to a substrate/printed circuit board 402.

[0026] Referring first to FIG. 4, which omits a heat sink, the assembly 400 shown therein comprises a substantially rectangular metallic frame 406 shown in cross section. The frame 406 in turn comprises four substantially vertical walls (two shown) 408, 410, soldered to the substrate/circuit board 402. The walls 408, 410 extend upwardly from the board 402 to a height identified by reference numeral 416, which is less than the height 418 of the "shortest" electronic component 404 inside the frame 406.

[0027] The sidewalls 408, 410 have bottom edges adjacent the circuit board and opposing top edges 420, 422 respectively. Horizontal, wall-stiffening flanges 412, 414 extend inwardly from the top edges 420, 422 of the walls 408, 410.

[0028] Small holes 424 are formed into the sidewalls 408, 410 just below the stiffening flanges 412, 414. The holes 424 in the sidewalls (i.e., the frame's sidewall holes 424) are sized and shaped to receive complementary-shaped protuberances 427 that extend inwardly from sidewalls 426, 428 of an EMI shield 430 placed over the frame 406.

[0029] Sidewalls 426, 428 of the EMI shield 430 extend downwardly from a substantially planar top face 432 of the EMI shield 430. The EMI shield sidewalls 426, 428 extend "downwardly" from the top face 432 of the EMI shield 430 and "extend over" the sidewalls 408, 410 of the frame 406. The sidewalls of the EMI shield 430 and the sidewalls of the frame 406 thus make both electrical and mechanical contact with each other, providing an electrically continuous enclosure known to some as a Faraday cage or Faraday shield.

[0030] The top face 432 is perforated with holes 434. The holes 434 have the same diameter and are uniformly distributed across the entire area of the top face

432 such that the hole center-to-hole center spacing between the holes is consistent, i.e., the same.

[0031] In FIG. 4, the EMI shield 430 is attached to the frame 406 by the engagement of the protuberances 427 with the frame's sidewall holes 424. The EMI shield 430 is thus latched at a first position, relative to the circuit board.

[0032] Referring now to FIG. 5, a layer of thermally-conductive and viscous heat sink grease 502 is placed on the top face 423 of the EMI shield 430. The grease 502 is compressed or urged downwardly by at least the weight of a substantially gull wing shaped-heat sink 504 that is placed on top of the grease 502 and which is thus in direct physical contact with it.

[0033] The downward force applied to the layer of heat sink grease 502 causes the grease 502 to fill most and preferably all of the holes 434 in the perforated top face 432 of the EMI shield 430. The downward force also causes the EMI shield 430 to drop or slide downwardly relative to the frame 406. The EMI shield 430 is thus referred to as a *sliding* thermal shield.

[0034] As shown in the figure, heat sink grease 502 in the holes 434 is in direct physical contact with the top surface 504 of the electronic component 404 surrounded by the frame 406. FIG. 5 also shows that pressure applied to the grease 502 eventually urges the EMI shield 430 downward to a lower, i.e., closer-to-the board 406 and "un-latched" position, where the EMI shield 430 shown in FIG. 5 rests directly on top of the electronic component 404.

[0035] It is important to note herein that in each embodiment of the sliding thermal shield, the EMI shield needs to make an electrical connection with the frame in order for the EMI shield to block or suppress electromagnetic interference. In order to do that and enable all of the shielded components to be coated with a heat sink grease that makes a thermal connection to the EMI shield, the height of the sidewalls extending upwardly from the frame need to be less than or equal to the height of the lowest-height integrated circuit package to be shielded. The height of the sidewalls extending downwardly from the EMI shield, however, needs to be equal to or greater than the distance by which the tallest semiconductor

package extends above the top of the sidewalls of the frame so that the sidewalls of the EMI shield and the sidewalls of the frame electrically and mechanically contact each other and thus provide a Faraday cage/Faraday shield. Stated another way, the combined heights of the sidewalls of the EMI shield and frame needs to be greater than or equal to the height of the tallest component inside the sliding thermal shield, but that the height of the sidewalls of the frame needs to be less than the shortest component therein.

[0036] Those of ordinary skill in the art will recognize that in FIG. 5, heat or thermal energy produced by the electronic component 404 will be conducted through the EMI shield 430, as well as the heat sink grease 502 and into the heat sink 504. The heat sink 504 and the EMI shield 430, however, do not contact each other however but are in fact physically separated from each other. The assemblies depicted FIGS. 1-5 thus provide an EMI shield, which can efficiently transfer heat away from electronic circuitry enclosed within the frame and EMI shield, including electronic devices which might have significantly different physical heights, as shown in FIG. 6.

[0037] Referring now to FIG. 6, a first electronic component 604 has a first physical height 608 relative to the surface of a substrate/printed circuit board 602. A second and different electronic component 606 has a second and different physical height 610 relative to the surface of the substrate/printed circuit board 602. Both devices 604, 606 are taller than the sidewalls 614 of a metal frame.

[0038] As shown in FIG. 6, the sidewalls 614 of a frame 609 surrounding the devices have a height identified by reference numeral 612. The height 612 of the sidewalls 614 is thus less than the heights of both electronic components 604, 606. A prior art, rigid heat sink placed on top of the taller component 606 and in direct contact with the taller component 606 will nevertheless be unable to make contact with the shorter component 604.

[0039] Referring now to FIG. 7, the flow of heat energy is illustrated by short dark arrows directed generally upward. As shown in FIG. 7, heat can be conducted away from the different height components 604, 606 and transferred to a single

heat sink 702 through a heat sink grease 716 by first covering a metallic frame 708 that extends around the components 604, 606, with an EMI shield 710 having a top face 712 that is uniformly perforated by holes 714, which are sized, shaped and arranged to allow the viscous heat sink grease 716 to pass through the holes 714 and flow over both components 604, 606. Heat from the components 604, 606 thus flows through the heat sink grease 716, including the grease that fills the holes 714 and into the heat sink 702 where it is dissipated.

[0040] When the heat sink 702 is placed on top of the heat sink grease 716, a clamping force is generated by the weight of the heat sink 702 and additional mechanical assembly force applied to the heat sink in order to compress the heat sink grease against the EMI shield and the electronic components. The heat sink grease 716 is thus under pressure and sandwiched between the EMI shield 710 and the heat sink 702 that continuously applies pressure to the heat sink grease 716, urging the grease 716 through the holes and into contact with the electronic components 604, 606.

[0041] Those of ordinary skill in the art should recognize the advantages provided by an EMI shielding assembly having a fully/completely perforated top that allows heat sink grease to cover all of the components enclosed by the EMI shielding assembly's downwardly extending sidewalls that engage sidewalls of a metallic frame, the corresponding sidewalls of which are lower or shorter than the shortest component to be protected from EMI.

[0042] As noted above, the perforated top of the EMI shield has a nominal first area, A_i determined by the product of its length and width. As also noted above, each hole has a smaller second area, A_2 . In preferred embodiments, the sum of the second areas, A_2 , of all holes in the perforated is at least about twenty-percent of the area of the top A_i up to about seventy-five percent of the first area A_i .

[0043] Those of ordinary skill in the art should recognize that in order for the EMI shield having the perforated top to "cover" or extend over the frame, the frame preferably encloses a smaller area than do the sidewalls of the EMI shield. Stated

another way, the metallic frame surrounds or encloses an area that is less than the area surrounded or enclosed by the sidewalls of the EMI shield.

[0044] The frame wall stiffening flanges described above are preferably horizontal, i.e., parallel to the plane of the circuit board to which the frame and its walls are attached. As shown in FIG. 7, width 720 of the flanges 722 is preferably between about one-thirty second of an inch up to about one-quarter of an inch.

[0045] The foregoing description is for purposes of illustration. The true scope of the invention is set forth in the following claims.

What is claimed is:

1. An assembly for providing electromagnetic interference (EMI) shielding and for dissipating heat from one or more electronic components attached to a circuit board, each electronic component having a height extending above the circuit board, which is equal to or greater than a first height, the assembly comprising:

a metallic frame comprising a wall extending upwardly from the circuit board, the upwardly-extending wall having a second height, which is less than the first height, said metallic frame surrounding said electronic components;

an EMI shield having a substantially planar top perforated with a plurality of holes and having sidewalls that surround the perforated top, the sidewalls extending downwardly from the top by a distance less than the second height, the downwardly extending sidewalls of the EMI shield being attachable to the wall of the frame in a first latched position and attachable to the wall of the frame in a second, un-latched position, the second position being closer to the circuit board than the first latched position;

a layer of thermally-conductive, viscous heat sink grease on the top of the EMI shield and filling a plurality of the holes in the perforated top of the EMI shield, heat sink grease in the plurality of holes being in direct physical contact with the top surface of the at least one electronic component when the EMI shield is in the second, un-latched position;

a heat sink on top of and in direct physical contact with the heat sink grease on top of the EMI shield;

wherein, when the EMI shield is attached to the frame in the second latched position, electronic components within the assembly are substantially isolated from EMI originating outside the assembly, and wherein EMI

emitted from electronic components inside the assembly is substantially contained therein, wherein heat generated by electronic components inside the assembly is conducted to the heat sink through the heat sink grease that fills said holes.

2. The assembly of claim 1, wherein the heat sink and the EMI shield are physically separated from each other when the EMI shield is in the second, unlatched position.
3. The assembly of claim 1, wherein the plurality of holes in the perforated top are uniformly spaced apart from each other.
4. The assembly of claim 3, wherein the top has a first area, A_1 and wherein each hole has a smaller second area, A_2 , a sum of the second areas, A_2 , of all holes in the perforated top being at least about twenty-percent of the first area A_1 up to about seventy-percent of the first area A_1 .
5. The assembly of claim 4, wherein the metallic frame surrounds an area less than the first area, A_1 , of the perforated top and wherein the sidewalls of the EMI shield are outside the sidewall of the metallic frame.
6. The assembly of claim 1, wherein the upwardly extending wall of the metallic frame has a bottom edge that contacts the circuit board and an opposing top edge from which extends a substantially horizontal flange, the horizontal flange being located above the circuit board by a distance less than the first height.

7. The assembly of claim 6, wherein the horizontal flange has a width between about one-thirty second of an inch up to about one-quarter of an inch.
8. The assembly of claim 6, wherein the horizontal flange and top are separated from each other when the EMI shield is in the first latched position and in direct physical contact with each other when the EMI shield is in the second, un-latched position.
9. The assembly of claim 1, further comprising a first electronic component inside the metallic frame and a second electronic component also inside the metallic frame, the first and second electronic components having different heights, both of which are greater than the second height of the upwardly-extending wall of the frame, wherein the heat sink grease is in direct physical contact with both the first and second electronic components, and wherein the heat sink grease conducts heat from both components to the heat sink.
10. An assembly for providing electromagnetic interference (EMI) shielding and for dissipating heat emitted from a plurality of electronic components inside the assembly and attached to a board, each electronic component having a height that extends above the board, each electronic component's height being equal to or greater than a first minimum height, the assembly comprising:
- a substantially rectangular metallic frame comprising a plurality of upwardly-extending side walls, each sidewall having a second height that is less than the first minimum height, said metallic frame surrounding said electronic components!
 - an EMI shield configured to fit over the metallic frame, the EMI shield having a rectangular and substantially planar top (top) with a first area A_i , the top being perforated by a plurality of holes, which are spaced apart from

each other and uniformly distributed across the top, the top having a circumferential edge from which EMI shield side walls extend downwardly, each sidewall of the EMI shield having a height less than or equal to the second height, the sidewalls of the EMI shield being attachable to the frame sidewalls in a first latched position and attachable to the frame sidewalls in a second, un-latched position, the second, un-latched position being closer to the board than the first latched position, the top of the EMI shield being mechanically and electrically separated from the electronic components when the EMI shield is in the first latched position!

a layer of thermally-conductive and viscous heat sink grease on the top surface of the EMI shield and filling a plurality of the holes in the top of the EMI shield, heat sink grease in the plurality of holes being in direct physical contact with the top surfaces of the electronic components surrounded by the frame, when the EMI shield is in the second, un-latched position;

a heat sink on top of and in direct physical contact with the heat sink grease on top of the EMI shield but physically separated from the EMI shield;

wherein, when the EMI shield is attached to the frame in the second latched position, electronic components within the frame are isolated from EMI originating outside the assembly and wherein EMI emitted from electronic components inside the assembly is contained therein, and wherein heat generated by the electronic components inside the assembly is conducted to the heat sink through the heat sink grease.

11. The assembly of claim 10, wherein the EMI shield is in direct physical contact with a top surface of at least one electronic component when the EMI shield is in the second, un-latched position.

12. The assembly of claim **10**, wherein a clamping force is generated when the EMI shield is attached to the frame in the second latched position that compresses the heat sink grease against the EMI shield and the electronic components.

13. The assembly of claim **10**, wherein the heat sink grease is configured to be sandwiched under pressure between the EMI shield and the heat sink thereby applying pressure to the heat sink grease, wherein the pressure applied to the heat sink grease by the heat sink urges the heat sink grease through the holes and into contact with the electronic components.

14. The assembly of claim **10**, wherein: at least one of said EMI shield and said frame includes a first latching member, and the other one of said EMI shield and said frame includes a first opening configured to engagingly receive the first latching member for attaching the EMI shield to the frame in the first latched position; and at least one of said EMI shield and said frame includes a second latching member, and the other one of said EMI shield and said frame includes a second opening configured to engagingly receive the second latching member for attaching the EMI shield to the frame in the second latched position.

15. The assembly of claim **10**, wherein the EMI shield includes first wall portions, first detents inwardly extending relative to the first wall portions, second wall portions, and second and third detents inwardly extending relative to the second wall portions, and wherein the frame includes first openings for engagingly receiving the first detents for attaching the EMI shield to the frame in the first latched position, and second and third openings for engagingly receiving the respective second and third detents for attaching the EMI shield to the frame in the second latched position.

16. A method for providing board level electromagnetic interference (EMI) shielding and thermal management for one or more electronic components of a circuit board, the electronic components having heights that are different from each other, the method comprising:

attaching to the circuit board, a metallic frame comprising a metallic side wall that encircles a plurality of electronic components, the side wall having a height less than the heights of the electronic components inside the frame;

attaching an EMI shield to the metallic side wall of the frame in a first latched position such that a first distance separates the EMI shield and electronic components inside the frame, the EMI shield comprising a substantially planar top, which is perforated by a plurality of holes, which are uniformly spaced apart from each other;

applying a layer of viscous, heat sink grease to the EMI shield;

applying a heat sink to the layer of heat sink grease; and

moving the heat sink downward toward the board, filling holes in the EMI shield with heat sink grease and driving the heat sink grease into direct physical contact with the electronic components.

17. The method of claim 16, wherein the step of moving the heat sink downward further comprises moving the EMI shield from a first latched position into a second, operational un-latched position in which the first distance is substantially eliminated and the heat sink grease forms a thermally-conducting heat path from the one or more electronic components to the heat sink.

18. The method of claim 16, further comprising performing a solder reflow process to mount the frame to the board before attaching the EMI shield to the frame.

19. The method of claim 17, wherein moving the EMI shield from the first latched position to the second un-latched position generates a clamping force that compresses the heat sink grease against the EMI shield and at least a portion of the one or more electronic components.

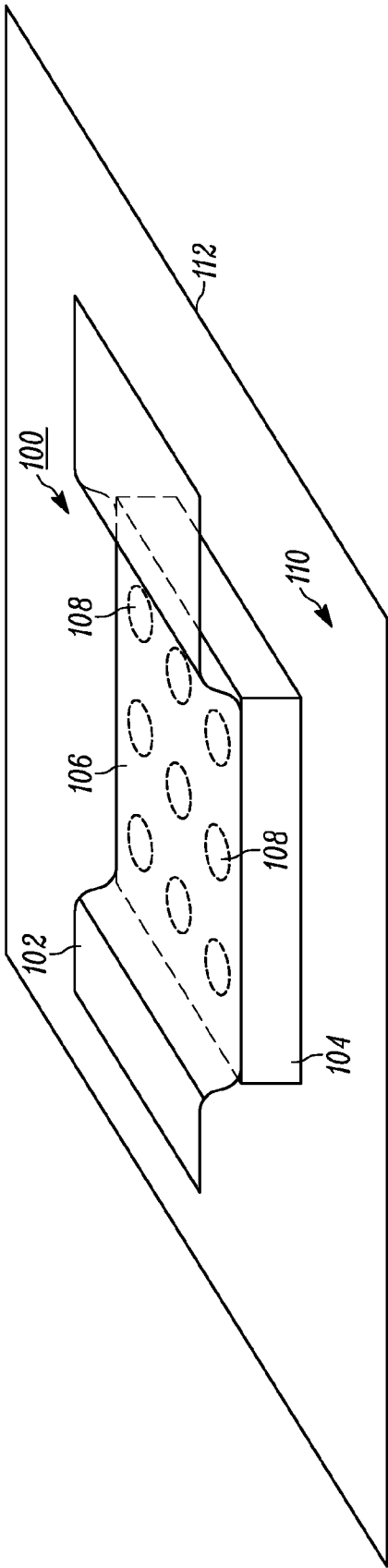

FIG. 1

2/7

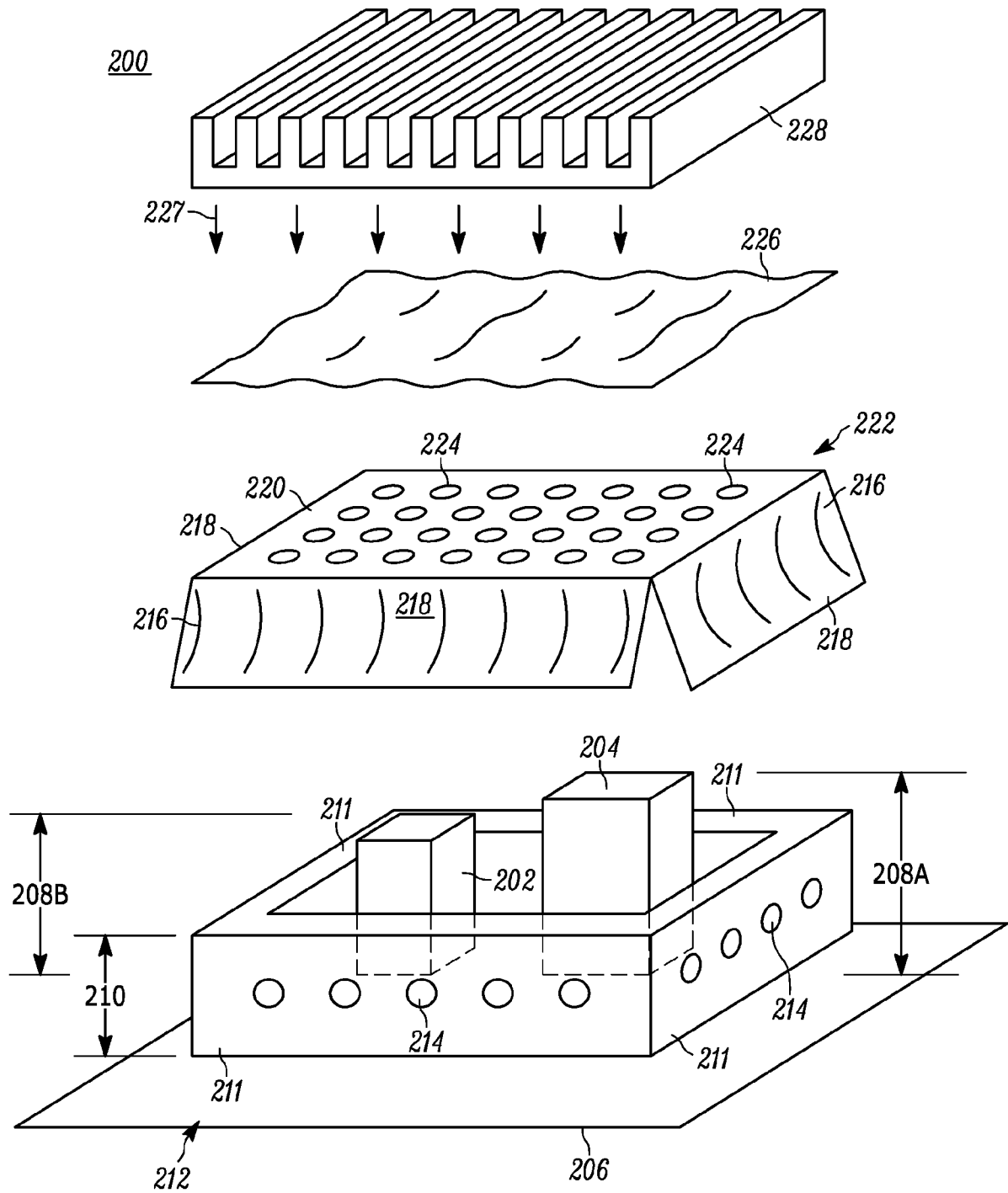

FIG. 2

3/7

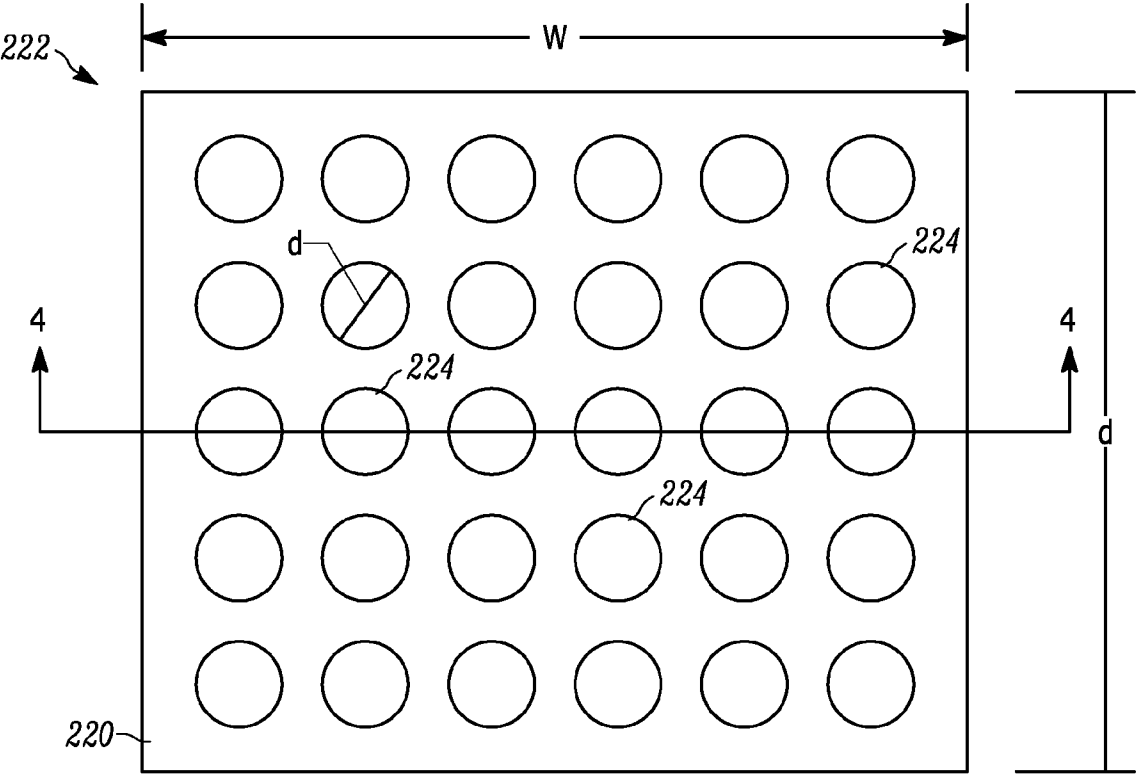

FIG. 3

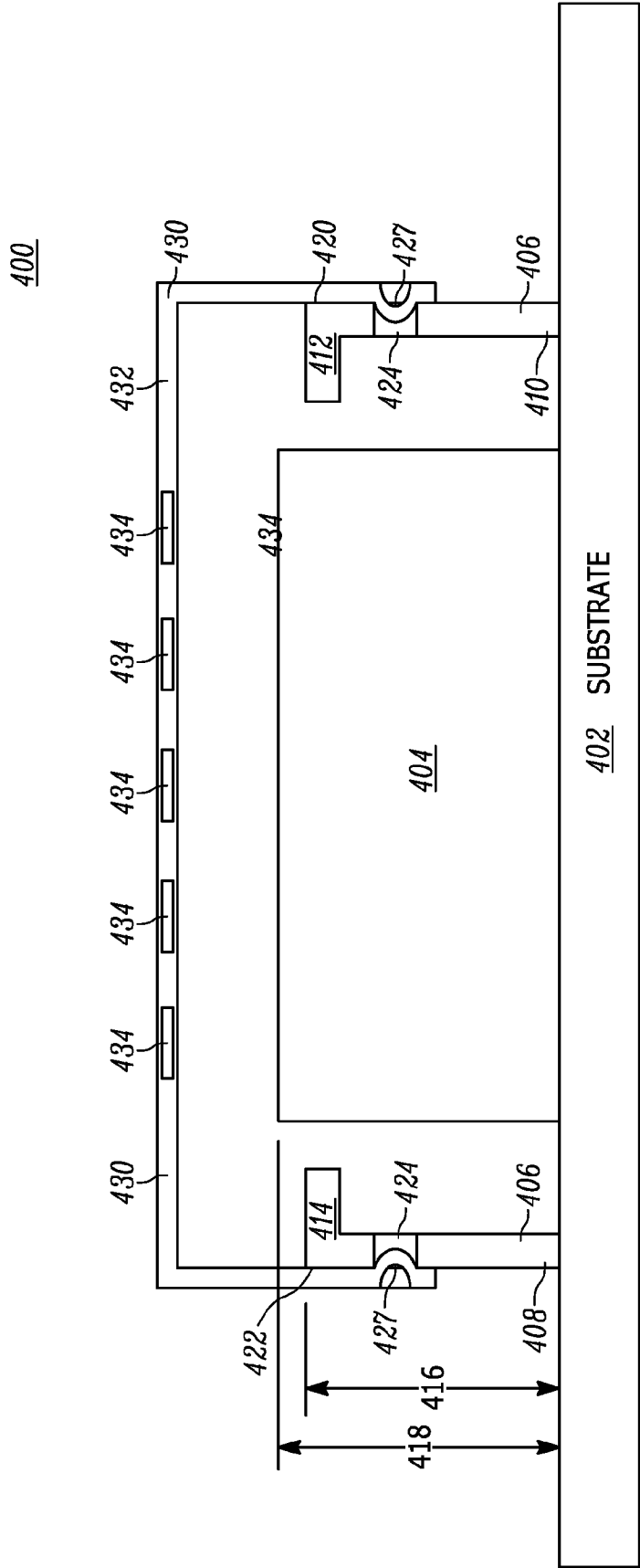

FIG. 4

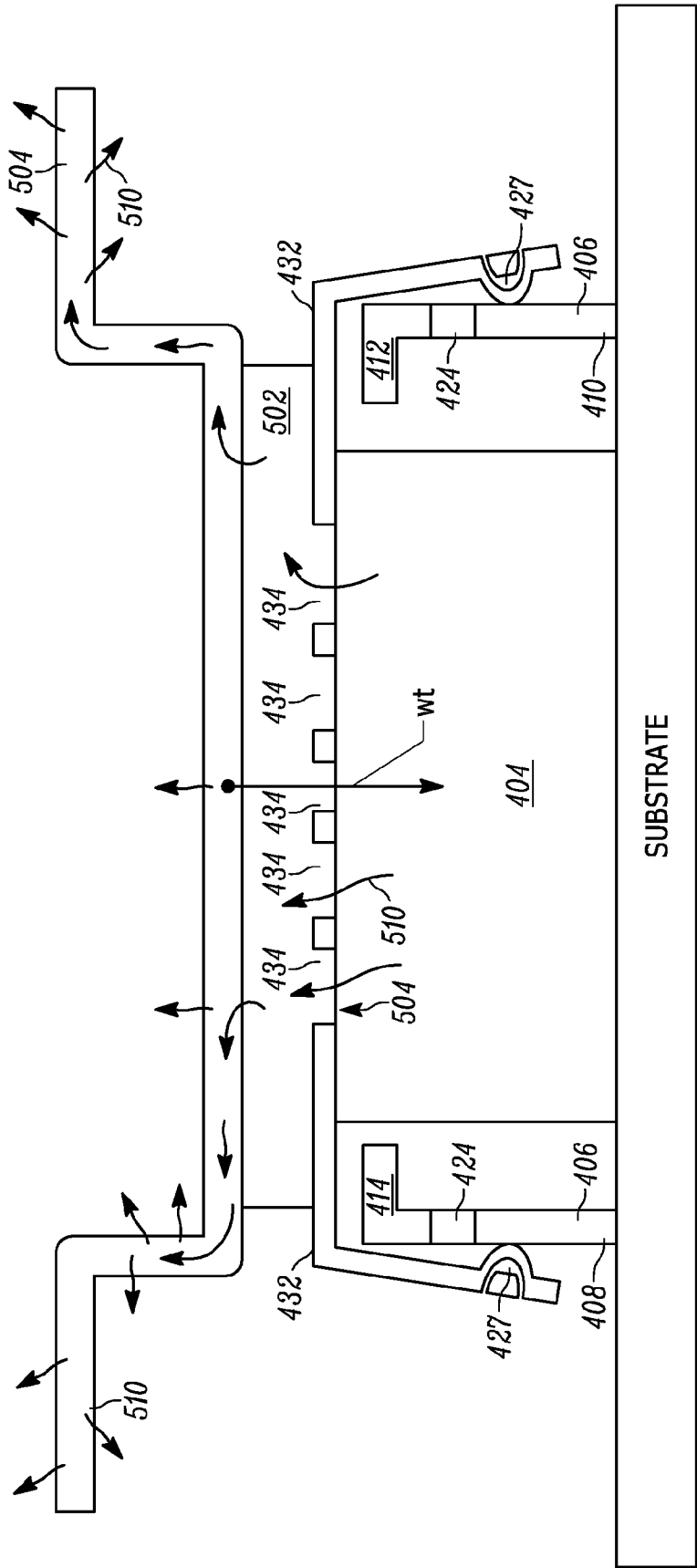

FIG. 5

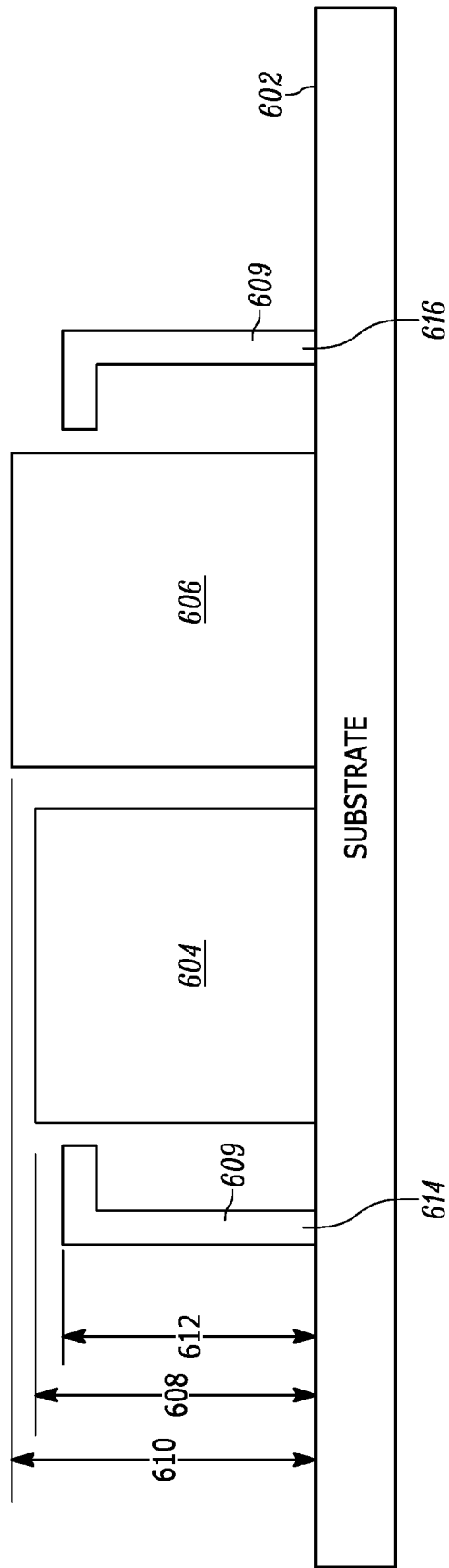

FIG. 6

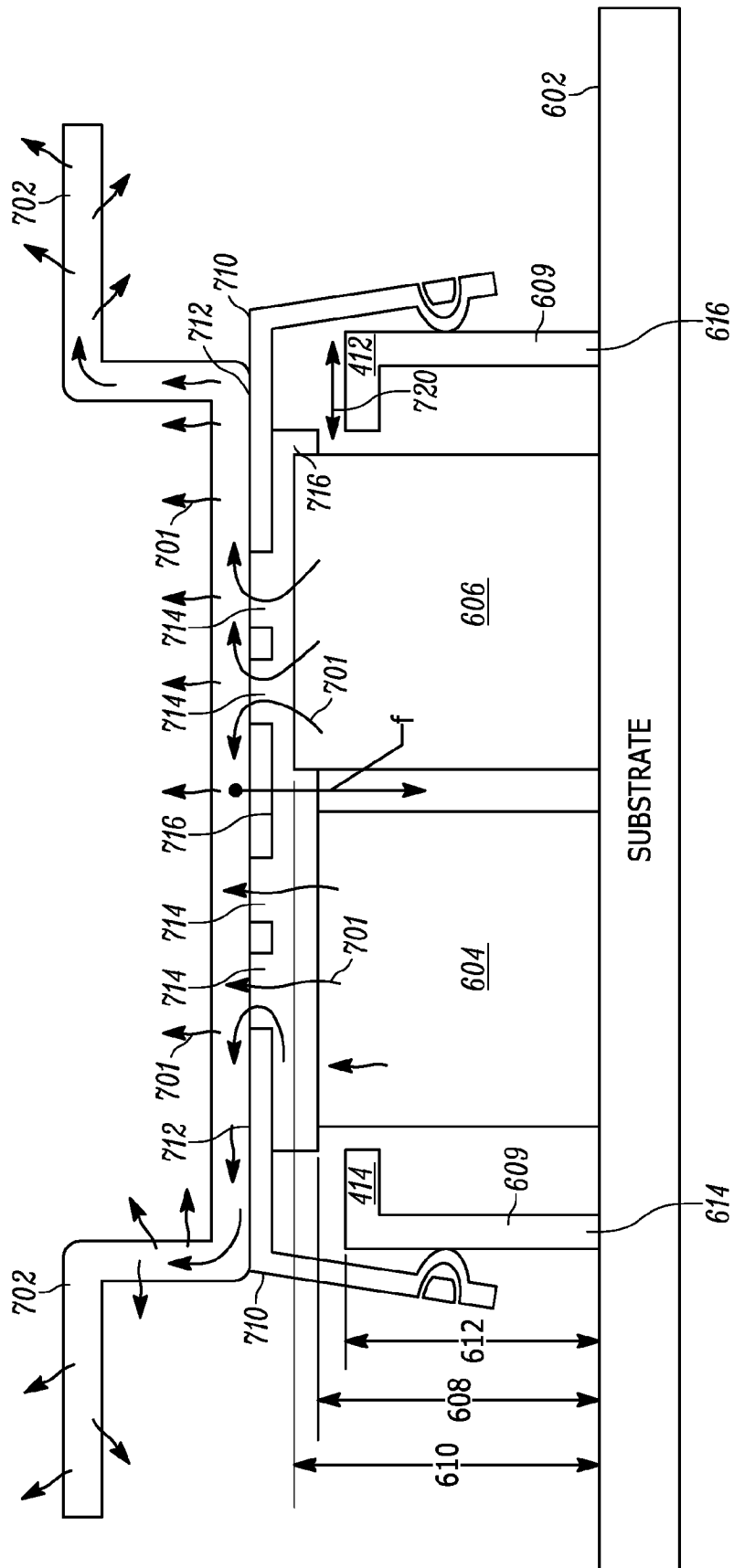

FIG. 7

INTERNATIONAL SEARCH REPORT

International application No
PCT/US2016/057511

A. CLASSIFICATION OF SUBJECT MATTER
INV. H05K9/Q0
ADD.

According to International Patent Classification (IPC) or to both national classification and IPC

B. FIELDS SEARCHED

Minimum documentation searched (classification system followed by classification symbols)
H05K

Documentation searched other than minimum documentation to the extent that such documents are included in the fields searched

Electronic data base consulted during the international search (name of data base and, where practicable, search terms used)
EPO-Internal , WPI Data

C. DOCUMENTS CONSIDERED TO BE RELEVANT

Category*	Citation of document, with indication, where appropriate, of the relevant passages	Relevant to claim No.
A	US 2007/210082 AI (ENGLISH GERALD R [US] ET AL) 13 September 2007 (2007-09-13) cited in the appl icati on paragraph [0068] - paragraph [0083] ; figures 1-5 paragraph [0168] - paragraph [0169] -----	1-19
A	US 6 982 481 BI (SONDEREGGER MARK [CA] ET AL) 3 January 2006 (2006-01-03) col umn 3, line 1 - col umn 4, line 61; figures 1-4 -----	1-19
A	US 2013/077282 AI (MALEK SHAYAN [US] ET AL) 28 March 2013 (2013-03-28) paragraph [0018] - paragraph [0032] ; figures 2-7 ----- - / - -	1-19



Further documents are listed in the continuation of Box C.



See patent family annex.

* Special categories of cited documents :

"A" document defining the general state of the art which is not considered to be of particular relevance
"E" earlier application or patent but published on or after the international filing date
"L" document which may throw doubts on priority claim(s) or which is cited to establish the publication date of another citation or other special reason (as specified)
"O" document referring to an oral disclosure, use, exhibition or other means
"P" document published prior to the international filing date but later than the priority date claimed

"T" later document published after the international filing date or priority date and not in conflict with the application but cited to understand the principle or theory underlying the invention

"X" document of particular relevance; the claimed invention cannot be considered novel or cannot be considered to involve an inventive step when the document is taken alone

"Y" document of particular relevance; the claimed invention cannot be considered to involve an inventive step when the document is combined with one or more other such documents, such combination being obvious to a person skilled in the art

"&" document member of the same patent family

Date of the actual completion of the international search

24 January 2017

Date of mailing of the international search report

01/02/2017

Name and mailing address of the ISA/

European Patent Office, P.B. 5818 Patentlaan 2
NL - 2280 HV Rijswijk
Tel. (+31-70) 340-2040,
Fax: (+31-70) 340-3016

Authorized officer

Skaropoulos , N

INTERNATIONAL SEARCH REPORT

International application No
PCT/US2016/057511

C(Continuation). DOCUMENTS CONSIDERED TO BE RELEVANT

Category*	Citation of document, with indication, where appropriate, of the relevant passages	Relevant to claim No.
A	US 2006/126309 AI (BOLLE CRISTIAN A [US] ET AL) 15 June 2006 (2006-06-15) the whole document -----	1-19
A	US 2015/264842 AI (SONG KYUNGHOON [KR] ET AL) 17 September 2015 (2015-09-17) the whole document -----	1-19

INTERNATIONAL SEARCH REPORT

Information on patent family members

International application No

PCT/US2016/057511

Patent document cited in search report	Publication date	Patent family member(s)	Publication date
US 2007210082	AI	13-09-2007	AT 489844 T 15-12-2010
			CN 101395980 A 25-03-2009
			EP 1997363 A2 03-12-2008
			KR 20080106921 A 09-12-2008
			TW 200810683 A 16-02-2008
			US 2007210082 AI 13-09-2007
			WO 2007103741 A2 13-09-2007

US 6982481	BI	03-01-2006	NONE

US 2013077282	AI	28-03-2013	NONE

US 2006126309	AI	15-06-2006	NONE

US 2015264842	AI	17-09-2015	CN 104936425 A 23-09-2015
			EP 2922377 AI 23-09-2015
			KR 20150108262 A 25-09-2015
			US 2015264842 AI 17-09-2015
			WO 2015141968 AI 24-09-2015
