

A&A Ref: 154625

PUBLICATION PARTICULARS AND ABSTRACT
(Section 32(3)(a) - Regulations 22(1)(g) and 31)

21	01	PATENT APPLICATION NO	22	LOGGING DATE	43	ACCEPTANCE DATE
----	----	-----------------------	----	--------------	----	-----------------

2006/03127

19 April 2006

13 Oct 2007

51	INTERNATIONAL CLASSIFICATION	NOT FOR PUBLICATION
----	------------------------------	---------------------

B44D

CLASSIFIED BY: ISA

71	FULL NAME(S) OF APPLICANT(S)
----	------------------------------

WHELAN, Aidan Joseph

72	FULL NAME(S) OF INVENTOR(S)
----	-----------------------------

WHELAN, Aidan Joseph

EARLIEST PRIORITY CLAIMED	COUNTRY	NUMBER	DATE
	33 IE	31 S2003/0690	32 19 September 2003

NOTE: The country must be indicated by its International Abbreviation - see schedule 4 of the Regulations

54	TITLE OF INVENTION
----	--------------------

Apparatus for applying canvas to a frame

57	ABSTRACT (NOT MORE THAN 150 WORDS)
----	------------------------------------

NUMBER OF SHEETS	32
------------------	----

The sheet(s) containing the abstract is/are attached.

If no classification is furnished, Form P.9 should accompany this form.
The figure of the drawing to which the abstract refers is attached.

(12) INTERNATIONAL APPLICATION PUBLISHED UNDER THE PATENT COOPERATION TREATY (PCT)

(19) World Intellectual Property Organization
International Bureau



(43) International Publication Date
31 March 2005 (31.03.2005)

PCT

(10) International Publication Number
WO 2005/028216 A1

(51) International Patent Classification⁷: B44D 3/18

CO, CR, CU, CZ, DE, DK, DM, DZ, EC, EE, EG, ES, FI, GB, GD, GE, GH, GM, HR, HU, ID, IL, IN, IS, JP, KE, KG, KP, KR, KZ, LC, LK, LR, LS, LT, LU, LV, MA, MD, MG, MK, MN, MW, MX, MZ, NA, NI, NO, NZ, OM, PG, PH, PL, PT, RO, RU, SC, SD, SE, SG, SK, SL, SY, TJ, TM, TN, TR, TT, TZ, UA, UG, US, UZ, VC, VN, YU, ZA, ZM, ZW.

(21) International Application Number:
PCT/IB2004/003057

(22) International Filing Date:
20 September 2004 (20.09.2004)

(25) Filing Language: English

(84) Designated States (unless otherwise indicated, for every kind of regional protection available): ARIPO (BW, GH, GM, KE, LS, MW, MZ, NA, SD, SL, SZ, TZ, UG, ZM, ZW), Eurasian (AM, AZ, BY, KG, KZ, MD, RU, TJ, TM), European (AT, BE, BG, CH, CY, CZ, DE, DK, EE, ES, FI, FR, GB, GR, HU, IE, IT, LU, MC, NL, PL, PT, RO, SE, SI, SK, TR), OAPI (BF, BJ, CF, CG, CI, CM, GA, GN, GQ, GW, ML, MR, NE, SN, TD, TG).

(26) Publication Language: English

(30) Priority Data:
S2003/0690 19 September 2003 (19.09.2003) IE

(71) Applicant and

(72) Inventor: WHELAN, Aidan, Joseph [IE/IE]; Bodeen, Ratoath, County Meath (IE).

Published:

- with international search report
- before the expiration of the time limit for amending the claims and to be republished in the event of receipt of amendments

(74) Agent: MACLACHLAN & DONALDSON; 47 Merrion Square, Dublin 2 (IE).

(81) Designated States (unless otherwise indicated, for every kind of regional protection available): AE, AG, AI, AM, AT, AU, AZ, BA, BB, BG, BR, BW, BY, BZ, CA, CH, CN,

For two-letter codes and other abbreviations, refer to the "Guidance Notes on Codes and Abbreviations" appearing at the beginning of each regular issue of the PCT Gazette.

(56) Title: APPARATUS FOR APPLYING CANVAS TO A FRAME

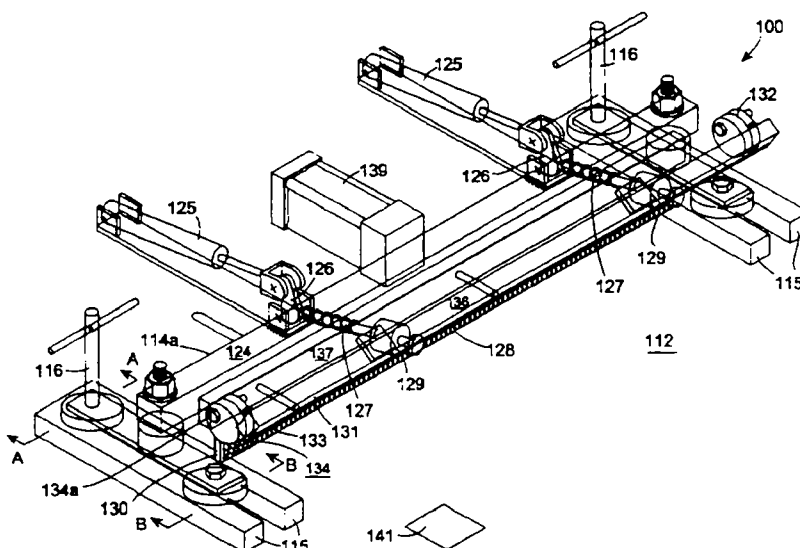

(57) Abstract: An apparatus (100) for applying canvas to a frame comprising a surface (112) for supporting a sheet of canvas and a frame, a pair of parallel members (114) mounted on the support surface of the apparatus, means (141) for retaining the canvas and the frame on the support surface and control means for controlling operation of the apparatus. Each member (114) has a clamping bar arrangement (128) operable to engage a side end of the canvas to be applied, a stretcher bar (137), clamping drive means (125) operable to engage the canvas against side edges of the frame and stretcher bar drive means (139) operable to stretch the canvas over the edge of the frame and retain the canvas in the stretched state to enable the canvas to be secured to the frame. Means (129) for adjusting the clamping bar arrangement (128) and the clamping drive means (125) are provided.



WO 2005/028216 A1

APPARATUS FOR APPLYING CANVAS TO A FRAME

The present invention relates to apparatus for applying canvas to a frame, such as a rectangular timber mounting frame.

5

In the prior art, applying canvas to a frame is a laborious and time consuming task. One side of the canvas is stapled to one side of the frame and the canvas is stretched by hand over the frame and secured in position on each of the other sides of the frame. The work is very slow and it is difficult to ensure uniformity of stretching of the canvas in all directions. The task has been automated to some extent in recent years with hydraulic means being employed to perform the stretching of the canvas. However, problems persist in obtaining uniformity in the tension applied to the canvas at different locations on the frame.

15 It is the object of the present invention to provide an improved apparatus for applying canvas to a frame in which the tension applied to the canvas at particular points on the frame can be adjusted to take account of variations in frame strength, canvas strength and the flexibility of the canvas.

20 Accordingly, the present invention provides an improved apparatus for applying canvas to a frame.

According to a first aspect of the invention, there is provided an apparatus for applying canvas to a frame comprising a surface for supporting a sheet of canvas and a frame, a pair of parallel members mounted on the support surface of the apparatus, means for retaining the canvas and the frame on the support surface and control means for controlling operation of the apparatus; each member having a clamping bar arrangement operable to engage a side end of the canvas to be applied, a stretcher bar, clamping drive means operable to engage the canvas against side edges of the frame and stretcher bar drive means operable to stretch the canvas over the edge of the frame and retain the canvas in the stretched state to enable the canvas to be secured to the frame.

Preferably, the clamping bar arrangement and the clamping drive means include adjustment means to take account of varying frame strength, canvas strength and canvas flexibility.

35

CONFIRMATION COPY

Ideally, the clamping drive means comprises at least two pneumatically operated cylinder rams.

5 In a preferred arrangement, one of the said parallel members mounted on the support surface of the apparatus is fixed and the other is adjustable to different positions along guide rails on the support surface.

10 Conveniently, the adjustable member mounted on the support surface includes locking means for locking the member in a position along the guide rail.

15 Preferably, the clamping bar arrangement comprises a first and a second clamping bar hingedly fixed together at their ends, each of the clamping bars having a contact plate, the first clamping bar being fixed relative to the second clamping bar and the second clamping bar being moveable between an open position in which the clamping bars are substantially spaced apart and a closed position in which the clamping bars are brought together.

20 Advantageously, in the closed position, the contact plates of the clamping bars are in close contact. In the closed position, a side end of a canvas to be applied is held between the contact plates of the clamping bars.

Conveniently, adjustment means are provided for adjusting the spacing between the contact plates of the clamping bars in the closed position.

25 Ideally, the clamping bar arrangement includes a handle for moving the second clamping bar between the open and the closed positions.

In a particular convenient arrangement the clamping drive means is further operable to move the second clamping bar between the open and the closed positions.

30 Advantageously, the surfaces of the contact plates include gripping means for gripping the canvas. The gripping means may comprise ribbed or moulded proturbances.

35 Ideally, the stretcher bar drive means includes at least one pneumatically operated cylinder ram and is operable to push the stretcher bar over the edge of the frame such

that canvas held between the contact surfaces of the clamping bars withdraws between the contact surfaces as the canvas is extended into a stretched state over and against the frame. The stretcher bar drive means may include adjustment means to change the distance to which the stretcher bar extends over the frame.

5

Preferably, control means are provided comprising a control unit connected to an air supply and two toggle switches, operable to activate the clamping drive means and the stretcher bar drive means respectively.

10 Advantageously, the support surface of the apparatus may be disposed at an angle of up to 70 degrees to the horizontal.

According to a second aspect of the invention, there is provided an apparatus for applying canvas to a frame comprising a surface for supporting a sheet of canvas and a
15 frame, a pair of parallel clamp members operable to engage side edges of the frame and stretch the canvas over the edge of the frame to tighten it and to retain the canvas in its stretched state to enable the canvas to be secured to the frame.

Preferably, the clamp members comprise a contact plate, a pressure plate located behind
20 the contact plate and drive means operable to push the pressure plate and the contact plate.

Ideally, the drive means comprises at least one pneumatically operated cylinder ram.

25 Advantageously, the surface of the contact plate includes gripping means for gripping the canvas.

The apparatus may include means for retaining the frame and the canvas on the support surface of the apparatus.

30

Preferably, vertical clamping members are provided for securing the parallel clamp members to the support surface of the apparatus.

Conveniently slots disposed in the support surface of the apparatus are provided for allowing movement of the parallel clamp members laterally along the support surface, the vertical clamping members being disposed through the slots.

- 5 Ideally, control means are provided and are operable to control the drive means of the apparatus.

According to a third aspect of the invention, there is provided an apparatus for applying canvas to a frame comprising a surface for supporting a sheet of canvas and a frame; and
10 a pair of parallel members mounted on the support surface of the apparatus; each member having a clamping bar arrangement operable to engage a side end of the canvas to be applied, a stretcher bar operable to stretch the canvas over the edge of the frame and a manually rotatable shaft operable to move the clamping bar arrangement and the
15 a second position in which the canvas is retained in the stretched state to enable the canvas to be secured to the frame.

•
Preferably, the shaft includes two cam members disposed at either end of the shaft and engaged against a block member respectively, each block member connecting a spring-
20 loaded ram through the parallel member to the stretcher bar and the clamping bar arrangement.

Ideally, clamping bar arrangement comprises a first and a second clamping bar hingedly fixed together at their ends, each of the clamping bars having a contact plate, the first
25 clamping bar being fixed relative to the second clamping bar and the second clamping bar being moveable between an open position in which the clamping bars are substantially spaced apart and a closed position in which the clamping bars are brought together.

Advantageously, in the closed position, the contact plates of the clamping bars are in
30 close contact. In the closed position, a side end of a canvas to be applied is held between the contact plates of the clamping bars.

Conveniently, adjustment means are provided for adjusting the spacing between the contact plates of the clamping bars in the closed position.

35

Ideally, the clamping bar arrangement includes a handle for moving the second clamping bar between the open and the closed positions.

5 Advantageously, the surfaces of the contact plates include gripping means for gripping the canvas. The gripping means may comprise ribbed or moulded proturbances.

Preferably, the clamping bar arrangement includes adjustment means to take account of varying frame strength, canvas strength and canvas flexibility.

10 The invention will now be described more particularly with reference to the accompanying drawings which show, by way of example only, embodiments of a display device according to the invention. In the drawings:

15 Figure 1 is a perspective view of the apparatus according to the invention showing the adjustable parallel assembly;

Figure 2 is a perspective view of the apparatus of Figure 1 showing the fixed parallel assembly;

20 Figure 3 is a cross-sectional view of the apparatus of Figure 1 along the section line A-A;

Figure 4 is a cross-sectional view of the apparatus of Figure 1 along the section line B-B;

25 Figure 5 is a side view of an apparatus according to a second aspect of the invention;

Figure 6 is a plan view of the apparatus of Figure 5;

30 Figure 7 is an end view of the apparatus of Figure 5;

Figure 8 is a perspective view of one side of an apparatus according to a third aspect of the invention; and

35

Figure 9 is a second perspective view of the apparatus of Figure 8.

Referring to the drawings and initially to Figures 1 to 4, a first and preferred embodiment of an apparatus 100 for applying canvas to a frame is shown. The apparatus 100
5 comprises a table (not shown) or other such suitable support structure having a flat supporting surface 112 and a pair of parallel assemblies 114 mounted on opposite sides of the supporting surface 112. One of the assemblies 114a is adjustably mounted on the supporting surface and the other assembly 114b is fixedly mounted thereon. Pairs of
10 guide rails 115 run along the top and base of the supporting surface 112 and can form an integral part of the support surface or alternatively be mounted onto the support surface. The assembly 114b is fixedly mounted through the guide rails 115 to the supporting surface. Adjustable assembly 114a is similarly mounted through the guide rails to the supporting surface but has a T-shaped locking rod 116 for releasably fixing the assembly
15 114a at any desired position along the length of the guide rails. This facilitates use of the apparatus for applying canvas to a variety of frame sizes. As shown in Figure 3, the locking rod 116 extends down between the guide rails through a locking nut 117. Assembly 114a is also mounted through the guide rails 115 to the supporting surface 112 at a second point. Figure 4 shows a sectioned view of the assembly 114a at this point. A screw 118 extends down between the guide rails through a locking nut 119 and is secured
20 by a lower locking plate 120, a threaded nut 121 and a washer 122. A gap 123 exists between the lower locking plate 120 and the underside of the guide rails 115 such that when the locking rod 116 is unsecured, the assembly 114a is easily slideable along the guide rails to a desired position.

25 Referring again to Figures 1 and 2, the assemblies 114a, 114b comprise an elongate support bar 124 extending between the guide rails at the top and the guide rails at the base of the supporting surface 112. Two pneumatically operated cylinder rams 125 act on pivot knuckles 126 located on top of the support bar 124. Spring-loaded arms 127 are connected between the pivot knuckles and a clamping bar assembly 128. The tension
30 exerted on the clamping bar assembly 128 and the canvas itself is adjustable using clamping drum adjusters 129 at the ends of the arms 127. The adjusters can be individually set to vary the tension exerted on the canvas at different positions along the frame edge. Particularly, the tension of the canvas applied to a frame can be set depending on requirements by using the adjusters 129. The tension may be varied to
35 take account of factors such as the strength of the frame, the strength of the canvas and

the flexibility of the canvas. The adjusters 129 may be set to ensure there is no slippage or alternatively some slippage of the canvas during the clamping and stretching stages.

The clamping bar assembly 128 consists of a first elongate clamping bar 130 and a second elongate clamping bar 131 hingedly fixed together at their ends through circular hinges 132. Clamping bar 130 is fixed relative to clamping bar 131 which is moveable under the action of the hinges 132 between a position in which the clamping bars 130, 131 are open as illustrated in Figure 1 and a position in which the clamping bars 130, 131 are closed as illustrated in Figure 2. Each clamping bar 130, 131 includes a contact plate 133 having a gripping surface in the form of ribbed or moulded proturbances 134. With the clamping bars 130, 131 in a closed position, the contact plates 133 of the clamping bars are facing each other and are spaced substantially close together so that a side end (not shown) of a canvas to be applied to a frame is held between the contact plates 133. The ribbed or moulded proturbances help create a friction grip on the canvas to hold it between the contact plates. Clamping bar 131 is moved between the open position as illustrated in Figure 1 and the closed position as illustrated in Figure 2 using a handle (not shown) attached to a nut 134a on one or both of the circular hinges 132. Clamping bar 131 is also closeable against clamping bar 130 under the action of the cylinder rams 125 acting on the arms 127. The spring loaded arms 127 are connected to the clamping bar 131 through U-shaped plates 135 projecting from the outer surface 136 of the clamping bar 131. The clamping drum adjusters 129 rest against the plates 127.

Assemblies 114a, 114b further comprise a stretcher bar in the form of a pressure plate 137. The pressure plate 137 is located behind and slightly below the clamping bar assembly 128. The clamping bar assembly 128 and the pressure plate are connected by rods 138 extending between them. A pneumatically operated cylinder ram 139 is operable to push the pressure plate and the clamping bar assembly 128 with clamping bars 130, 131 in a closed position. In use, this causes the canvas held between the clamping bars to clamp against and stretch over and against the frame edges. Support rods 140, extendable under the action of cylinder ram 139, project through the support bar 124 and connect to the pressure plate 137. A control unit (not shown) is located away from the support surface 112 of the support structure. Both the clamping cylinder rams 125 and the stretcher bar ram 139 are activated using separate toggle switches (also not shown) disposed adjacent the control unit. It is to be understood that the pressure plate may be acted on by more than one cylinder ram 139 depending on the size and type of

the apparatus. Similarly, multiple cylinder rams 125 may be disposed along the length of the assemblies 114a, 114b if required.

The apparatus will now be described in use.

5

A sheet of canvas (not shown) is laid flat on the supporting surface 112. A lower edge of the canvas rests behind a stopper 141 located towards a side of support surface 112 preventing any slipping or movement of the canvas on the surface. The frame (also not shown) to which the canvas is to be applied is then laid over the canvas so that it rests against the top of the stopper 141 ensuring the frame does not move during the process of applying the canvas to the frame. The edges of the canvas are folded over two parallel sides of the frame such that the canvas ends project between the clamping bars 130, 131 in the open position. The clamping bar 131 is then closed against clamping bar 130 such that the canvas is held between the contact plates 133 of the bars. The pneumatically operated cylinder rams 125 are then activated using the appropriate toggle switch causing the pivot knuckles 126 to pivot forward projecting the spring-loaded arms 127 forward and compressing the springs of the arms 127 against the U-shaped plates 135. The apparatus is now said to be in the clamped state. Pneumatically operated cylinder ram 139 is then activated using the appropriate toggle switch causing the pressure plate 137 to push forward. Cylinder ram 139 also acts to push the clamping bar assembly 128 forward with the canvas held between the clamping bars 130, 131 withdrawing through the bars as the pressure plate 137 stretches the canvas over and against the frame. Typically, the size of the sheet of canvas should be sufficiently large to ensure a significant overlap of the canvas material against the frame. The ribbed or moulded proturbances 134 on the contact plate 133 create a friction grip with the canvas as it withdraws through the bars and helps to retain tightness of the canvas and alleviate slipping. While the clamping bars 130, 131 and the pressure plate 137 are engaged against the frame and the canvas stretched over the frame, the overlapping canvas is stapled to the back of the frame by a line of staples parallel to the support bar 124. The clamping bar assembly 128 is then released by operating the toggle switch to retract the cylinder rams 125. The clamping bars 130, 131 are now opened. The pressure plate 137 is then withdrawn by operating the appropriate toggle switch to retract the cylinder ram 139. The canvas is secured to the other two sides of the frame by lifting the frame from the supporting surface 112, rotating it ninety degrees, placing the canvas and frame back on the support surface 112, folding the remaining two edges of the canvas over the other

10

15

20

25

30

35

two parallel sides of the frame such that the canvas ends project between the clamping bars 130, 131 in the open position and repeating the same procedure as described above.

Referring to Figures 5 to 7 of the drawings, a second embodiment of an apparatus
5 for applying canvas to a frame according to the present invention is shown. The
apparatus 10 comprises a table 11 having a flat supporting surface 12 and a pair of
moveable clamps 14. The clamps are mounted on opposite sides of the supporting
surface 12, extend along the width of the table and are disposed parallel to each other.
Each of the clamps 14 is moveable by means of a pneumatically operated cylinder ram 16
10 which is operated by means of a lever 18 at the side of the table.

Each clamp 14 comprises an elongate contact plate 20 to which a ribbed or moulded
rubber face 22 is attached. The purpose of the ribbed or moulded rubber face 22 on the
contact plate 20 is to help create a friction grip between the contact plate and the canvas
15 when they come into contact. This gripping action prevents slipping of the canvas against
the contact plate and improves the clamping and stretching actions of the clamps 14 when
they engage the frame. A pressure plate 24 is located directly behind the contact plate 20
and is driven by the cylinder ram 16 for the purpose of perpendicularly moving the clamps
14 so that they remain parallel during motion. This ensures uniform pressure and
20 stretching is exerted on the canvas. Depending on the size of the frame to which canvas
is being applied to, the clamps 14 can be set at particular fixed positions by opening
vertical table clamps 30 and moving the clamps 14 to the desired position along
positioning slots 32. The slots 32 are disposed in the surface 12 of the table and extend
centrally along the supporting surface allowing for canvas to be applied to a variety of
25 frame sizes.

In use, a sheet of canvas (not shown) is laid flat on the supporting surface 12. A lower
edge of the canvas rests behind a stopper 13 located towards a side of support surface 12
preventing any movement of the canvas on the surface. The frame (also not shown) to
30 which the canvas is to be applied is then laid over the canvas so that it rests against the
top of the canvas slip stopper ensuring the frame does not move during the process of
applying the canvas to the frame. The edges of the canvas are folded over two parallel
sides of the frame disposed between the clamps 14. The lever 18 is operated to activate
the clamps 14 to push against the frame and stretch the canvas over and against the side
35 and top edges of the frame sides, the cylinder rams 16 extending and pushing the

pressure plates 24 of the clamps. Typically, the size of the sheet of canvas should be sufficiently large to ensure a significant overlap of the canvas material against the frame. The ribbed or moulded rubber face 22 on the contact plate 20 creates a friction grip with the canvas as it is pushed against the frame. While the clamps are still secured against the canvas and the canvas stretched over the frame, the overlapping canvas is stapled to the back of the frame by a line of staples parallel to the clamps 14. The clamps 14 are then released by operating the lever to retract the cylinder rams 16. The canvas is secured to the other two sides of the frame by lifting the frame from the supporting surface 12, rotating it ninety degrees, folding the remaining two edges of the canvas over the other two parallel sides of the frame, replacing it on the table surface and repeating the same procedure. It is to be understood that any suitable securing means or device, not limited to a staple gun can be used for the purpose of securing the canvas to the frame.

Referring to Figures 8 and 9 of the drawings, a third embodiment of an apparatus for applying canvas to a frame according to the present invention is shown. The features of this embodiment of the apparatus are essentially the same as those for the first embodiment with the present embodiment of the apparatus similarly comprising a support surface 212, a support bar 224, a clamping bar assembly 228 and a stretcher bar in the form of a pressure plate 237. The apparatus insofar as these common features are concerned operate in the same manner as described previously for the first embodiment. The only difference between the present embodiment and the first embodiment is that instead of pneumatically operable cylinder rams being used to move the clamping assembly and stretcher bar, a manually rotatable shaft is employed. An elongate shaft 250 extending along the length of the support bar 224 is rotatable using a handle 251. The shaft 250 has two cam members 252 disposed at opposite ends of the shaft and operable to rotate against blocks 253, the blocks acting to extend or retract a spring-loaded rods 254 under the action of the cam members 252 against the blocks 253. Figure 8 illustrates the shaft 250 in a first position with the rod 254 in a retracted state. By rotating the handle 251 of the shaft 250 to a second position, as illustrated in Figure 9, the spring-loaded rods 254 extends through the support bar 224 against the action of the cam members 252 on the blocks. Consequently, the clamping bar assembly 228 and the pressure plate 237 act on the canvas and frame in the same manner as described previously for the first embodiment.

It is to be understood that the invention is not limited to the specific details described herein, which are given by way of example only, and that various modifications and alterations are possible without departing from the scope of the invention as defined by the appended claims.

CLAIMS:

1. An apparatus (100) for applying canvas to a frame comprising a surface (112) for supporting a sheet of canvas and a frame, a pair of parallel members (114) mounted on
5 the support surface of the apparatus, means (141) for retaining the canvas and the frame on the support surface and control means for controlling operation of the apparatus; each member (114) having a clamping bar arrangement (128) operable to engage a side end of the canvas to be applied, a stretcher bar (137), clamping drive means (125) operable to engage the canvas against side edges of the frame and stretcher bar drive means (139)
10 operable to stretch the canvas over the edge of the frame and retain the canvas in the stretched state to enable the canvas to be secured to the frame.
2. An apparatus (100) for applying canvas to a frame as claimed in Claim 1, in which the clamping bar arrangement (128) and the clamping drive means (125) include
15 adjustment means (129) to take account of varying frame strength, canvas strength and canvas flexibility.
3. An apparatus (100) for applying canvas to a frame as claimed in Claim 1 or Claim 2, in which the clamping drive means (125) comprises at least two pneumatically operated
20 cylinder rams (125).
4. An apparatus (100) for applying canvas to a frame as claimed in Claim 1, in which one of said parallel members (114b) mounted on the support surface of the apparatus is fixed and the other (114a) is adjustable to different positions along guide rails (115) on the
25 support surface.
5. An apparatus (100) for applying canvas to a frame as claimed in any preceding claim, in which the adjustable member (114a) mounted on the support surface (112) includes locking means (116, 117) for locking the member in a position along the guide
30 rails (115).
6. An apparatus (100) for applying canvas to a frame as claimed in any preceding claim, in which the clamping bar arrangement (128) comprises a first and a second clamping bar (130, 131) hingedly fixed together at their ends, each of the clamping bars
35 having a contact plate (133), the first clamping bar (130) being fixed relative to the second

clamping bar (131) and the second clamping bar being moveable between an open position in which the clamping bars are substantially spaced apart and a closed position in which the clamping bars are brought together.

- 5 7. An apparatus (100) for applying canvas to a frame as claimed in Claim 6, in which in the closed position, the contact plates (133) of the clamping bars (130, 131) are in close contact.
8. An apparatus (100) for applying canvas to a frame as claimed in Claim 7, in which
10 in the closed position, a side end of a canvas to be applied is held between the contact plates (133) of the clamping bars (130, 131).
9. An apparatus (100) for applying canvas to a frame as claimed in any one of Claims 6-8, including means (129) for adjusting the spacing between the contact plates of the
15 clamping bars in the closed position.
10. An apparatus (100) for applying canvas to a frame as claimed in any preceding claim, in which the clamping bar arrangement (128) includes a handle for moving the second clamping bar (131) between the open and the closed positions.
20
11. An apparatus (100) for applying canvas to a frame as claimed in any preceding claim, in which the clamping drive means (125) is further operable to move the second clamping bar (131) between the open and the closed positions.
- 25 12. An apparatus (100) for applying canvas to a frame as claimed in any preceding claim, in which the surfaces of the contact plates (133) include gripping means (134) for gripping the canvas.
13. An apparatus (100) for applying canvas to a frame as claimed in Claim 12, in
30 which the gripping means comprise ribbed or moulded proturbances (134).
14. An apparatus (100) for applying canvas to a frame as claimed in any preceding claim, in which the stretcher bar drive means includes at least one pneumatically operated cylinder ram (139) and is operable to push the stretcher bar (137) over the edge of the
35 frame such that canvas held between the contact surfaces (133) of the clamping bars

(130, 131) withdraws between the contact surfaces as the canvas is extended into a stretched state over and against the frame.

5 15. An apparatus (100) for applying canvas to a frame as claimed in any preceding claim, in which the stretcher bar drive means (139) includes adjustment means to change the distance to which the stretcher bar extends over the frame.

10 16. An apparatus (100) for applying canvas to a frame as claimed in any preceding claim, in which the control means comprises a control unit connected to an air supply and two toggle switches, operable to activate the clamping drive means (125) and the stretcher bar drive means (139) respectively.

15 17. An apparatus (100) for applying canvas to a frame as claimed in any preceding claim, in which the support surface (112) of the apparatus is disposed at an angle of up to 70 degrees to the horizontal.

20 18. An apparatus (10) for applying canvas to a frame comprising a surface (12) for supporting a sheet of canvas and a frame, a pair of parallel clamp members (14) operable to engage side edges of the frame and stretch the canvas over the edge of the frame to tighten it and to retain the canvas in its stretched state to enable the canvas to be secured to the frame.

25 19. An apparatus (10) for applying canvas to a frame as claimed in Claim 18, in which the clamp members (14) comprise a contact plate (20), a pressure plate (24) located behind the contact plate and drive means (16) operable to push the pressure plate and the contact plate.

30 20. An apparatus (10) for applying canvas to a frame as claimed in Claim 19, in which the drive means comprises at least one pneumatically operated cylinder ram (16).

21. An apparatus (10) for applying canvas to a frame as claimed in any one of Claims 18 to 20, in which the surface of the contact plate (20) includes gripping means (22) for gripping the canvas.

22. An apparatus (10) for applying canvas to a frame as claimed in any one of Claims 18 to 21, including means for retaining the frame and the canvas on the support surface (12) of the apparatus.
- 5 23. An apparatus (10) for applying canvas to a frame as claimed in any one of Claims 18 to 22, including vertical clamping members (30) for securing the parallel clamp members (14) to the support surface (12) of the apparatus.
- 10 24. An apparatus (10) for applying canvas to a frame as claimed in any one of Claims 18 to 23, including slots (32) disposed in the support surface (12) of the apparatus for allowing movement of the parallel clamp members (14) laterally along the support surface, the vertical clamping members (30) being disposed through the slots.
- 15 25. An apparatus (10) for applying canvas to a frame as claimed in any one of Claims 18 to 24, including control means (18) operable to control the drive means (16) of the apparatus.
- 20 26. An apparatus (200) for applying canvas to a frame comprising a surface (212) for supporting a sheet of canvas and a frame; and a pair of parallel members (214) mounted on the support surface of the apparatus; each member having a clamping bar arrangement (228) operable to engage a side end of the canvas to be applied, a stretcher bar (237) operable to stretch the canvas over the edge of the frame and a manually rotatable shaft (250) operable to move the clamping bar arrangement (228) and the stretcher bar (237) between a first position in which the canvas to be applied is unstretched and a second position in which the canvas is retained in the stretched state to enable the canvas to be secured to the frame.
- 25 27. An apparatus (200) for applying canvas to a frame as claimed in Claim 26, in which the shaft (250) includes two cam members (252) disposed at either end of the shaft and engaged against a block member (253) respectively, each block member connecting a spring-loaded ram (254) through the parallel member (214) to the stretcher bar (237) and the clamping bar arrangement (228).
- 30 28. An apparatus (200) for applying canvas to a frame as claimed in Claim 26 or 27, in which the clamping bar arrangement (228) comprises a first and a second clamping bar
- 35

(130, 131) hingedly fixed together at their ends, each of the clamping bars having a contact plate (133), the first clamping bar (130) being fixed relative to the second clamping bar (131) and the second clamping bar being moveable between an open position in which the clamping bars are substantially spaced apart and a closed position in which the clamping bars are brought together.

5

29. An apparatus (200) for applying canvas to a frame as claimed in any one of Claims 26 to 28, in which in the closed position, the contact plates (133) of the clamping bars (130, 131) are in close contact.

10

30. An apparatus (200) for applying canvas to a frame as claimed in any one of Claims 26 to 29, in which in the closed position, a side end of a canvas to be applied is held between the contact plates (133) of the clamping bars (130, 131).

15

31. An apparatus (200) for applying canvas to a frame as claimed in any one of Claims 26 to 30, including means (129) for adjusting the spacing between the contact plates of the clamping bars in the closed position.

20

32. An apparatus (200) for applying canvas to a frame as claimed in any one of Claims 26 to 31, in which the clamping bar arrangement (228) includes a handle for moving the second clamping bar (131) between the open and the closed positions.

25

33. An apparatus (200) for applying canvas to a frame as claimed in any one of Claims 26 to 32, in which the surfaces of the contact plates (133) include gripping means (134) for gripping the canvas.

30

34. An apparatus (200) for applying canvas to a frame as claimed in Claim 33, in which the gripping means comprise ribbed or moulded proturbances (134).

35. An apparatus (200) for applying canvas to a frame as claimed in any one of Claims 26 to 33, in which the clamping bar arrangement (228) includes adjustment means (229) to take account of varying frame strength, canvas strength and canvas flexibility.

36. An apparatus for applying canvas to a frame substantially in accordance with any of the embodiments as herein described, with reference to and as shown in the accompanying drawings.

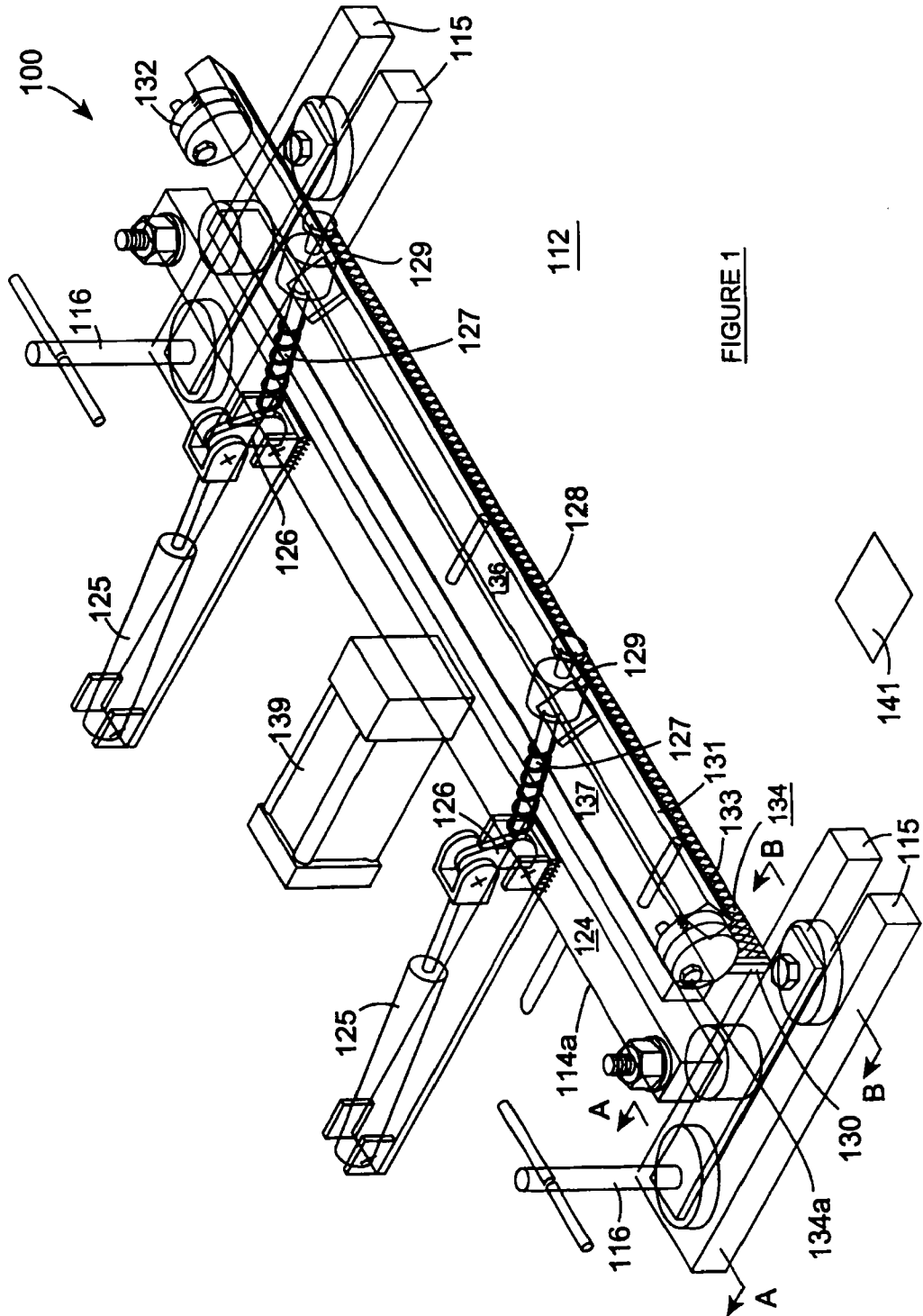

FIGURE 1

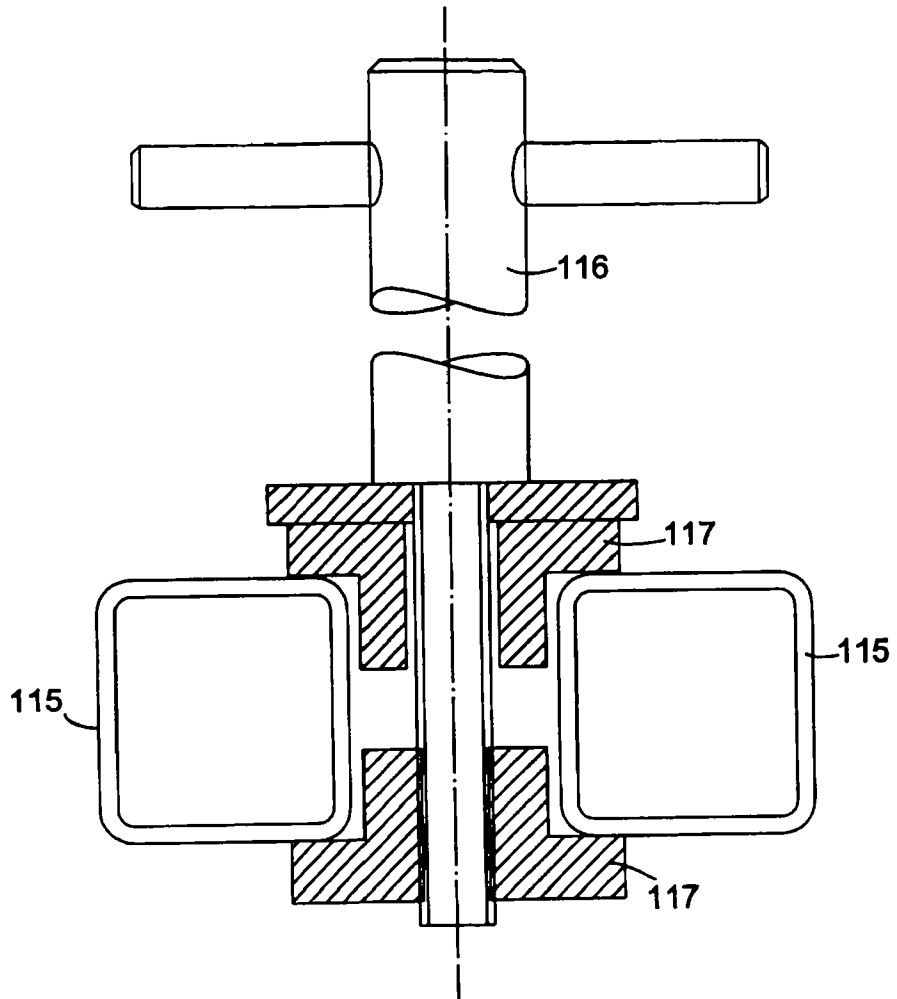

FIGURE 3

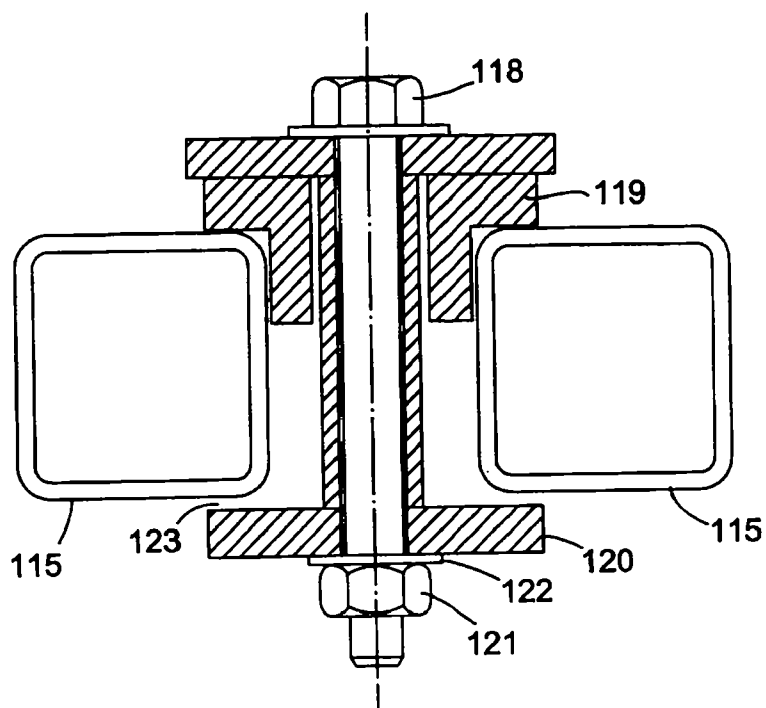

FIGURE 4

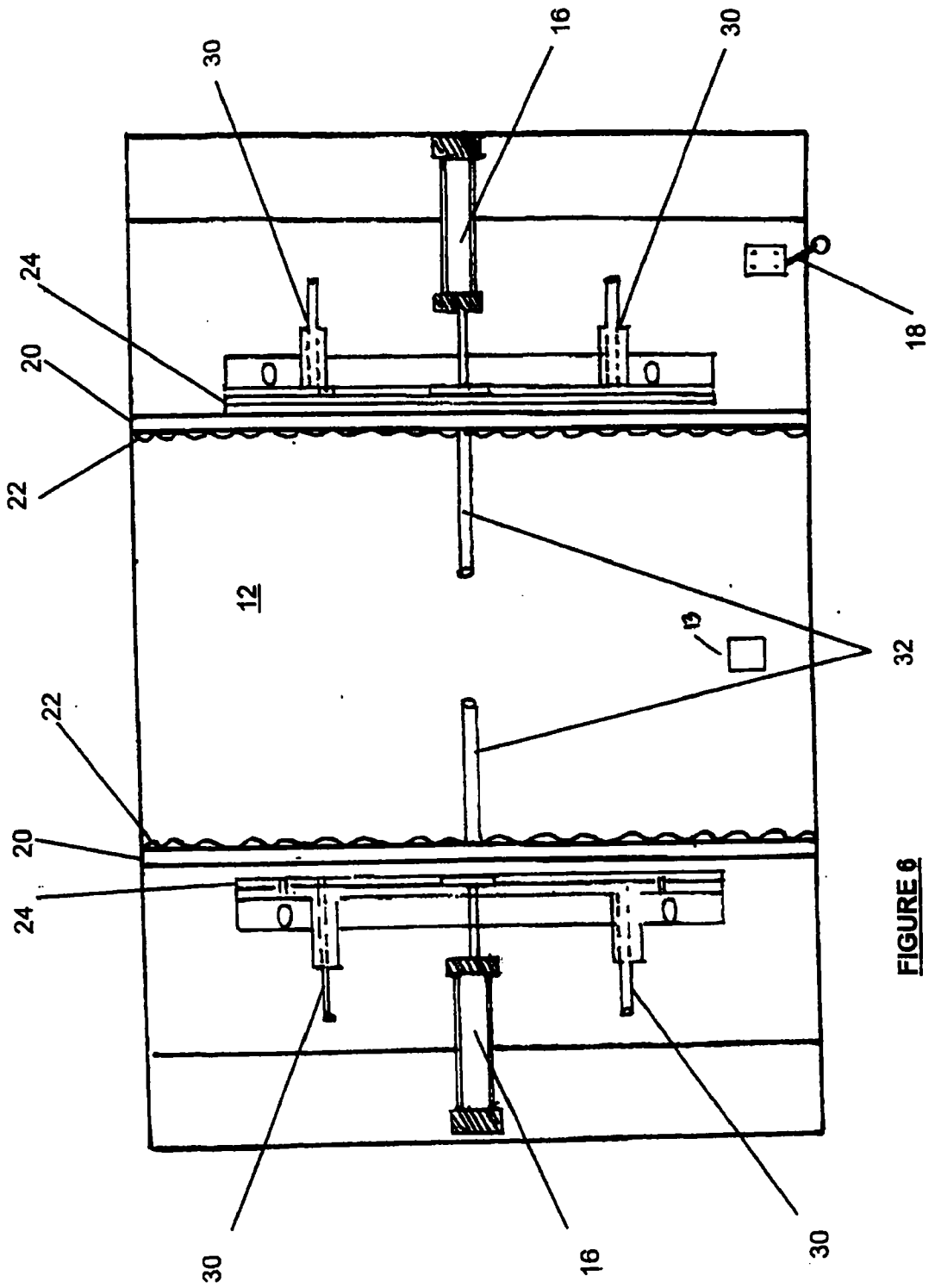

FIGURE 6

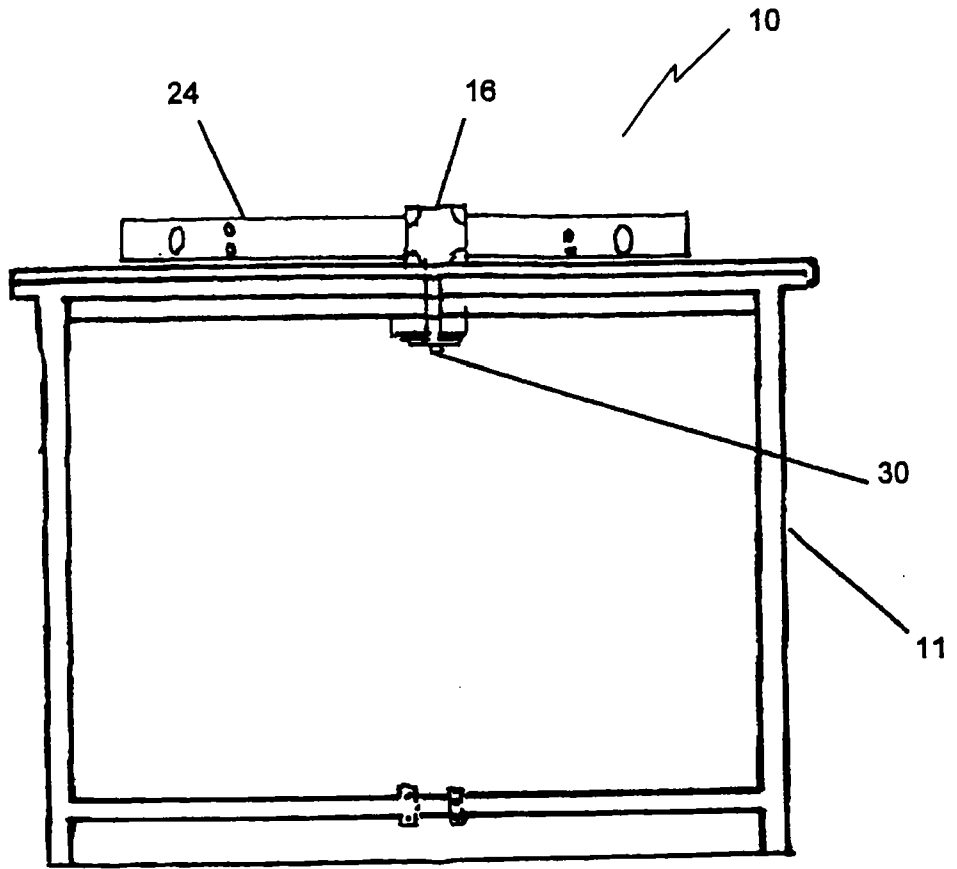

FIGURE 7

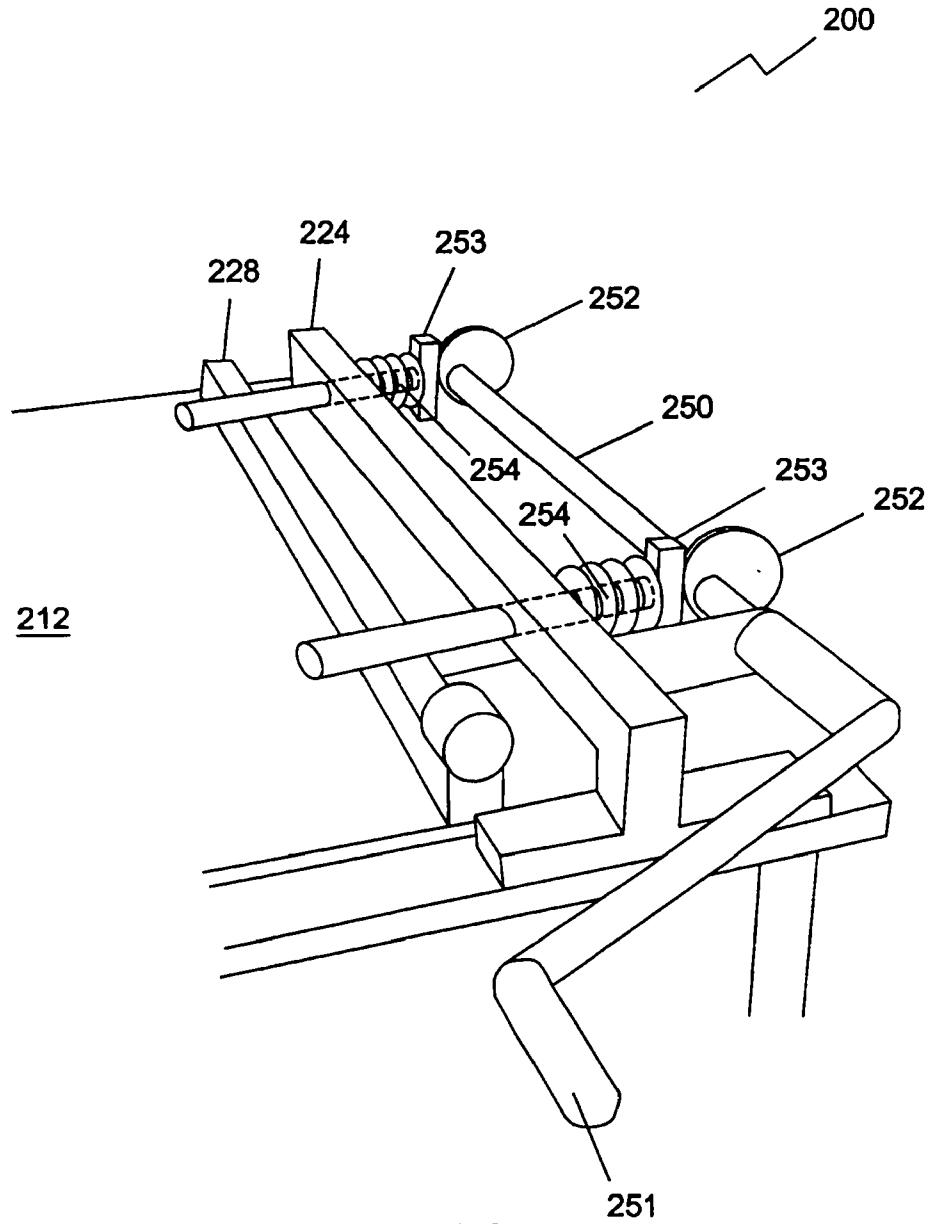

FIGURE 8

SUBSTITUTE SHEET (RULE 26)

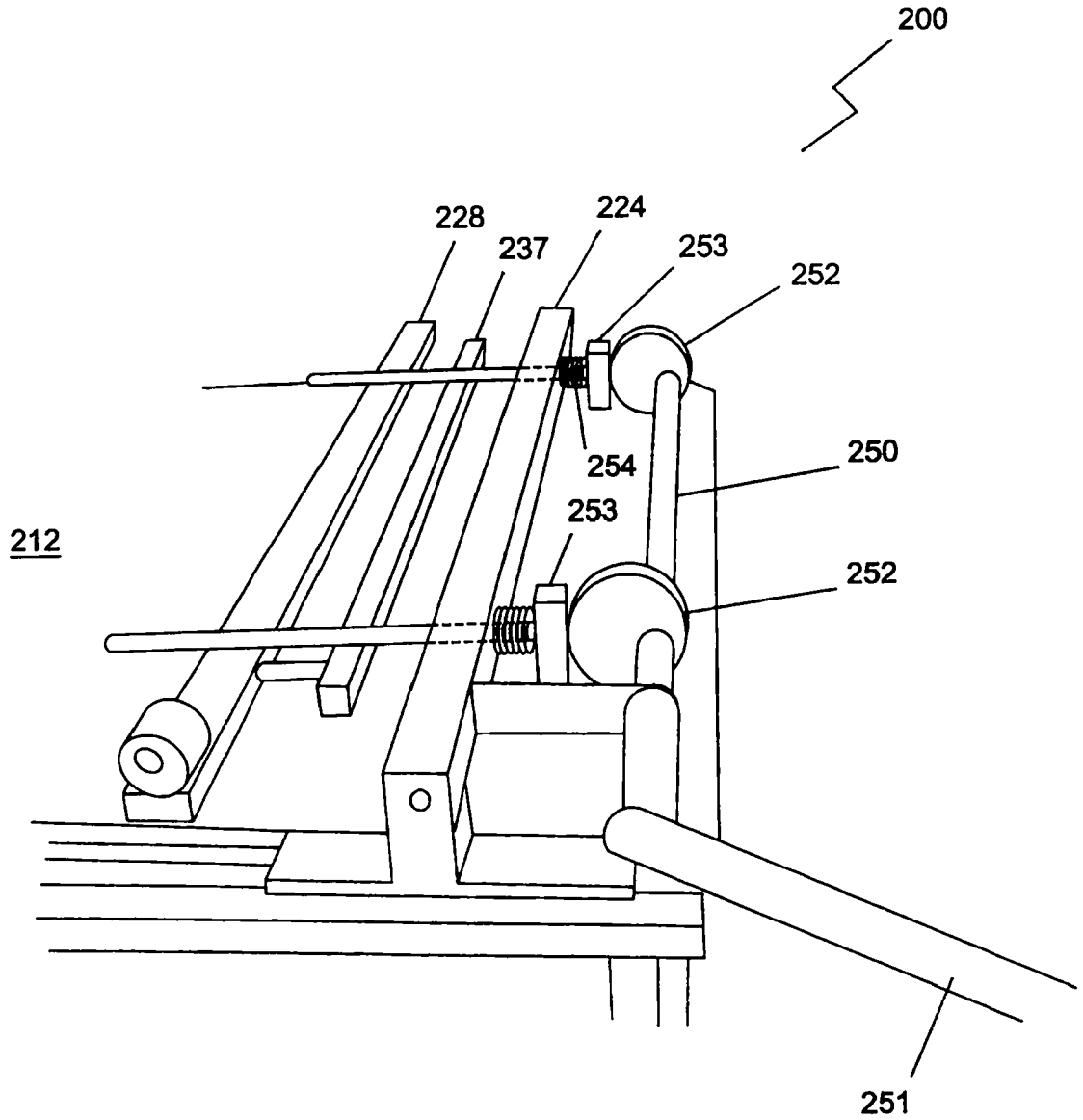

FIGURE 9