



US 20100278802A1

(19) **United States**(12) **Patent Application Publication**
KAKKIS et al.(10) **Pub. No.: US 2010/0278802 A1**(43) **Pub. Date: Nov. 4, 2010**(54) **COMPOSITIONS OF PROKARYOTIC
PHENYLALANINE AMMONIA-LYASE AND
METHODS OF TREATING CANCER USING
COMPOSITIONS THEREOF**(75) Inventors: **Emil D. KAKKIS**, Novato, CA
(US); **Paul A. Fitzpatrick**, Albany,
CA (US); **Daniel J. Wendt**, Walnut
Creek, CA (US); **Sean M. Bell**, San
Rafael, CA (US); **Augustus O.
Okhamafe**, Concord, CA (US)Correspondence Address:
Jones Day
222 East 41st Street
New York, NY 10017-6702 (US)(73) Assignee: **BioMarin Pharmaceutical Inc.**,
Novato, CA (US)(21) Appl. No.: **12/833,911**(22) Filed: **Jul. 9, 2010****Related U.S. Application Data**

- (63) Continuation of application No. 12/421,557, filed on Apr. 9, 2009, now Pat. No. 7,790,433, which is a continuation of application No. 12/107,736, filed on Apr. 22, 2008, now Pat. No. 7,537,923.
- (60) Provisional application No. 61/066,125, filed on Aug. 17, 2007.

Publication Classification

- (51) **Int. Cl.**
A61K 38/51 (2006.01)
A61P 35/00 (2006.01)
- (52) **U.S. Cl.** **424/94.5**
- (57) **ABSTRACT**

The present invention is directed to phenylalanine ammonia-lyase (PAL) variants produced by prokaryotes, wherein such prokaryotic PAL variant has a greater phenylalanine-converting activity and/or a reduced immunogenicity as compared to a wild-type PAL. The invention provides compositions of prokaryotic PAL and biologically active fragments, mutants, variants or analogs thereof, as well as methods for the production, purification, and use of such compositions for therapeutic purposes, including the treatment of cancer.

Gene Sequence of Nostoc punctiforme PAL

```
1  atgaatataa catctctaca acagaacata acgcgtttctt ggcaaatacc tttcactaat
61 agttcagatt caatcgtaac ttagggcgat cgcaatctga caatcgacga ggttgtaaat
121 gttgctcgtc atggaacaca ggtgcgctta actgataatg cagatgtcat tcgggggtgtt
181 caagcatctt gtgattacat taacaatgca gtcgaaacag cacagccaat ttacgggggtg
241 acatctggct ttggcgggtat ggcagatggt gtcattctctc gcgaacaagc agcggaaactt
301 cagactaatt taatttgggt tctgaaatcc ggcgaggaa acaattatc gttagcagac
361 gtgcgtgcag ctatgctctt acgtgcaaat tcacatttgt atggtgcgtc tggatatcga
421 ctcgaaacta ttcagcggat tgaacttctc ctcaacgctg gcgtgacacc ccatgtctat
481 gagtttggct ctatcgggtg tagcggcgat ttggtgccat taccctacat tactggggca
541 ctaatcggtc tagatcctag ctttacagt gacttcgacg gtaaagaaat ggatgccgtt
601 acagccttgt ctcgtttggg ttgcccagg ttgcaattgc aaccgaaaga aggtttagca
661 atgatgaatg gcacctcagt catgacaggt attgcagcta actgtgtgta cgatgcgaaa
721 gtttttgctcg ctctgacaaat ggggtgtacac gccttagcca tccaaggttt atacggaacg
781 aatcaatctt tccaccggtt tattcatcag tgcaagccac atcccgtca actatggaca
841 gcagatcaaa tgttttctct gctgaaagat tcattctttag ttcgtgaaga gttggatggt
901 aaacacgaat accgtgggtaa agatctgata caggatcgtt attctctccg ctgtctggca
961 cagttcatag ggccaatcgt tgatggggta tcagagatta ccaagcaaat cgaggtagaa
```

FIG. 1A

Gene Sequence of Nostoc punctiforme PAL

1021 atgaactcag tcaccgataa ccattgatt gatgtcgaga accaagttag ttatcacggc
1081 ggcaattttc tcggacagta tgtgggtgtg acaatggatc gcctacgtta ttacataggg
1141 ctattggcca aacacatcga tgtgcagatt gcacttcttg tctcgccaga gtttagcaac
1201 ggcttaccac cctcttagt tggtaatagc gatcgcaaaag ttaatatggg actcaaaagg
1261 ttgcaaatca gtgaaactc gattatgcca ctgttgagct tctatggaaa aggctatat
1321 gatcgcttcc ctaccacgc cgagcaattt aatcaaaaata ttaacagcca aggcctatat
1381 tccgcaaat tgcacgctcg ttccgtagac atatttcaga attatatggc gatcgcgttg
1441 atgttttgag ttcaagctgt tgacctccgc acatataaga tgaaaggcca ttatgatgca
1501 cgtacatgcc tctcacccaa tactgtgcag ttatacacag cagtctcgca gtagttgga
1561 aagccactaa cgtctgtgcg tccatacatt tggaacgaca acgagcaatg ttagatgag
1621 catattgccc ggatttcagc tgatatcgct ggtggtggtt taattgtgca agcagttgag
1681 catattttt cgagcttaaa gtcaacgtaa

FIG. 1A
(Continued)

Protein Sequence of Nostoc punctiforme PAL

MNITSLQQNITRSWQIPFTNSSDSIVTVGDRNLTIDEVVNVARH
GTQVRLTDNADVIRGVQASCDYINNAVETAQPIYGVTSFGGMADVVISREQAAELQT
NLIWFLKSGAGNKLSLADVRAAAMLLRANSHLYGASGIRLELIQRIETFLNAGVTPHVY
EFGSIGASGDLVPLSYITGALIGLDPSTFTVDFDGKEMDAVTALSRLGLPKLQLQPKEG
LAMMNGTSVMTGIAANCVDYDAKVLLALTMGVHALAIQGLYGTNQSFHPFIHQCKPHPG
QLWTADQMFSLLKDSSLVREELDGKHEYRGKDLIQDRYSLRCLAQFIGPIVDGVSEIT
KQIEVEMNSVTDNPLIDVENQVSYHGGNFLGQYVGVTMDRLRYYIGLLAKHIDVQIAL
LVSPFEFSNGLPPLVGNSDRKVNMGKGLQISGNSIMPLLSFYGNSLADRFPTHAEQF
NQNINSQGYISANLTRRSVDIFQNYMAIALMFGVQAVDLRTYKMKGHYDARTCLSPNT
VQLYTAVCEVVGKPLTSVRPYIWNNDNEQCLDEHIARISADIAGGLIVQAVEHIFSSL
KST

FIG. 1B

Gene Sequence of *Anabaena variabilis* PAL

1	atgaagacac	tatctcaagc	acaaagcaaa	acctcatctc	aacaattttc	ttttactgga
61	aattcttctg	ccaatgtaat	tattggtaat	cagaaactca	caatcaatga	tgttgcaagg
121	gtagcgcgta	atggcacctt	agtgtcttta	accaataaca	ctgatatatt	gcagggtatt
181	caggcatctt	gtgattacat	taataatgct	gttgaatctg	gggaaccaat	ttatggagtg
241	acatctgggt	ttggcggtat	ggccaatggt	gccatatccc	gtgaacaagc	atctgaactc
301	caaaccaact	tagtttggtt	cctgaaaaca	ggtgcaggga	acaaattacc	cttggcgggat
361	gtgcgcgcag	ctatgctctt	gcgtgcaaac	tctcatatgc	gcggtgcac	tggcatcaga
421	ttagaactta	tcaagcgtat	ggagattttc	cttaacgctg	gtgtcacacc	atatgtgtat
481	gagtttggtt	caattgggtc	aagtgggtgat	ttagtgccac	tatcctacat	tactggttca
541	ctgatatggct	tagatcccag	ttttaagggt	gacttcaacg	gtaaaagaa	ggatgcgcc
601	acagctctac	gtcaactgaa	tttgtcacc	ttgacattgt	tgccgaagg	aggcttggcg
661	atgatgaacg	gcacttcagt	catgacaggt	attgcagcaa	actgcgtcta	cgatactcaa
721	attttaactg	cgatcgctat	ggcgttcac	gctctagata	tccaagcttt	aaacggaacc
781	aatcaatcat	tccatccatt	tatccataat	tccaaaccac	atcctggtca	attatgggca
841	gcagatcaga	tgattttctt	gttagccaat	tcccagttag	ttcgtgatga	gttagatggt
901	aaacacgatt	atcgtgatca	cgagttgatt	caagatcggt	actcactccg	atgccttccc
961	cagtatttgg	ggccaatcgt	tgatggaatt	tcccagattg	ccaaacaaat	tgaatatcgaa

FIG. 2A

Gene Sequence of *Anabaena variabilis* PAL

```
1021 atcaactcag tcaccgataa ccactaatt gatgttgata accaagctag ctatcatgga
1081 ggaaatttcc tcggacagta cgtgggtatg ggaatggatc acctgcgtta ctatatggg
1141 ttattggcta aacacctaga tgtgcagatt gccctcctcg cctcaccaga gtttagcaat
1201 ggactaccac catctttatt aggcaaccga gaacgtaaa tcaatatggg actcaaagg
1261 ctgcaaatat gcggtaaactc aattatgcca ctgttgacct totatggaaa ttccatcgcc
1321 gatcgcttcc ctacccatgc agaacaattt aatcagaaca tcaacagtca aggatacact
1381 tcagcgactc tagcccgccg ttctgtggat atcttccaga attatgtggc gatcgctctg
1441 atgtttggag tccaaagctgt tgacctccgc acatataaaa agactgggtca ttacgatgca
1501 cgcgcctgtc tatcacctgc aactgagcgc ttatatcag cagtcgccca cgtagttgga
1561 caaaaaccaa cttcagatcg ccataatatt tggaatgata atgagcaagg actggatgag
1621 catattgccc ggatttctgc tgatatcgct gctgggtggtg tgattgtgca agcagttcaa
1681 gatattctac cctgcttgca ttaa
```

FIG. 2A
(Continued)

Protein Sequence of *Anabaena variabilis* PAL

1	mktlsqaqsk	tssqqfsftg	nssanviign	qkltindvar	varngtlvsl	tnntdilqgi
61	qascdyinna	vesgepiygv	tsgfggmanv	aisreqasel	qtnlvwflkt	gagnklplad
121	vraamllran	shmrqasgir	lelikrmeif	lnagvtpyvy	efgsigasgd	lvplsytgs
181	ligldpsfkv	dfngkemdap	talrqnlsp	ltllpkegla	mmngtsvmtg	iaancvydtq
241	iltaiamgvh	alldiqalngt	nqsfhpfihn	skphpgqlwa	adqmisllan	sqlvrdeidg
301	khdyrdheli	qdryslrclp	qylgpivdgi	sqiakqieie	insvtdnpli	dvdnqasyhg
361	gnflgqyvqm	gmdhlryyig	llakhladvqi	allaspefsn	glppsllgnr	erkvnmglkg
421	lqicgnsimp	lltfygnsia	drfpthaeqf	nqninsqgyt	satlarrrsvd	ifqnyvaial
481	mfgvqvavdlr	tykktghyda	rac lspater	lysavrhrvvg	qkptsdrpyi	wndneqglde
541	hiaisadia	aggvqvavq	dilpclh			

FIG. 2B

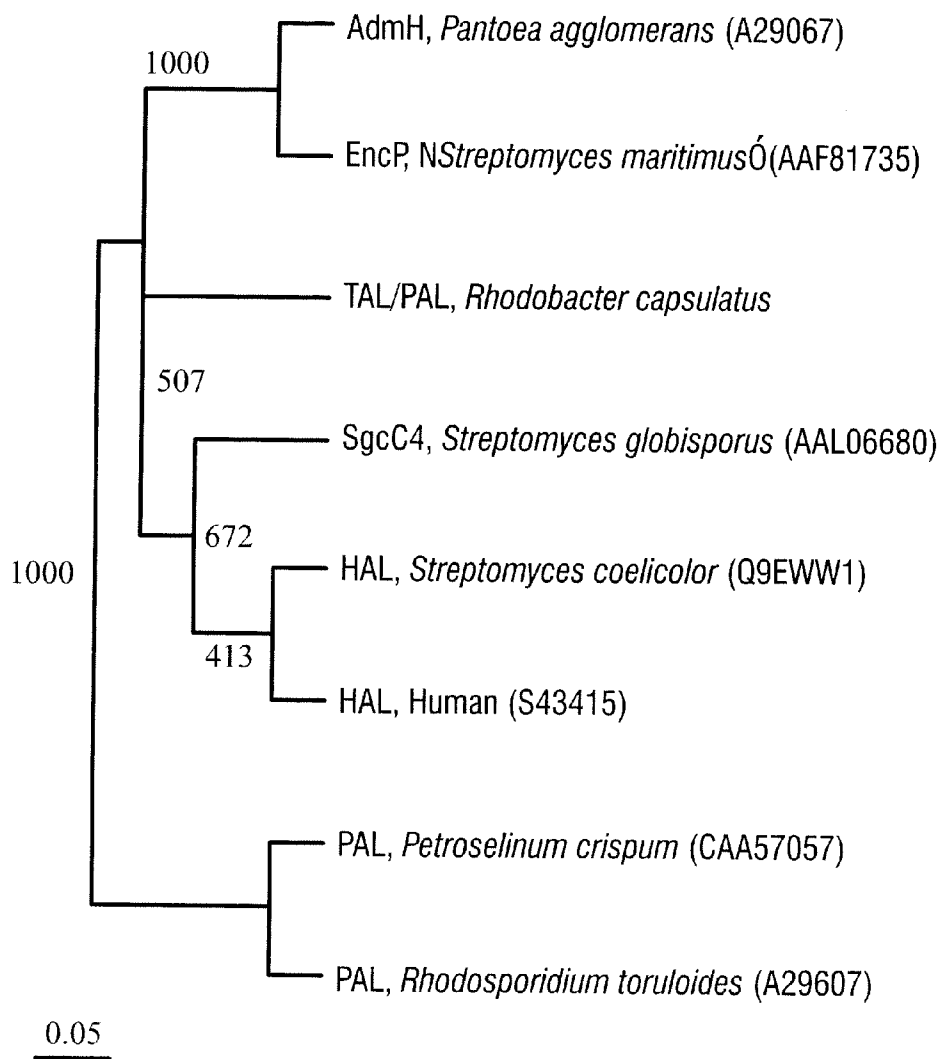

FIG. 3

Alignment of cyanobacterial protein sequences of N. punctiforme PAL (SEQ ID NO:4) and A. variabilis (SEQ ID NO:2) with EncP PAL (SEQ ID NO:5) and P. putida HAL (SEQ ID NO:6). Active site residues which correspond to PAL or HAL activity are highlighted and underlined.

Avar03005300	MKTL SQAQ SK	TSSQ QFS FTG	NSSAN VI GN	QKLT IND VAR	VARNGTLVSL
Npun02008223	MNITSLQ Q NI	TRSWQIPFTN	SSDSIVTVGD	RNLTID EV VN	VARHG TQ VRL
EncPMTF VI ELD	MNVTLDQ LE D	AARQ RT PVEL
PputidaHALMTELT L KP	GTLT L LAQLRA	IHAAPVRLQ L
Avar03005300	TNNTDILQGI	QASCDYINNA	VESGEPIYGV	TSGFGGMANV	AISREQASEL
Npun02008223	TDNADVIRGV	QASCDYINNA	VETAQPIYGV	TSGFGGMADV	VISREQAAEL
EncP	S..APVRSRV	RASRDVLVKF	VQDERVIYGV	NTSMGGFVDH	LVPVSQARQL
PputidaHAL	D..ASAAPAI	DASVACVEQI	IAEDRTAYGI	NTGFGLLAST	RIASHDLENL
Avar03005300	QTNLVWFL KT	GAGNKLPLAD	VRAAMLLRAN	SHMRGASGIR	LELIK RME IF
Npun02008223	QTNLIWFL KS	GAGNKL S LAD	VRAAMLLRAN	SHLYGASGIR	LELIQ R IETF
EncP	QENLINAVAT	NVGAYLDDTT	ARTIMLSRIV	SLARGNSAIT	PANLDKLVAV
PputidaHAL	Q R SLVLS H AA	GIGAPLDDDL	VRLIMVLKIN	SLSRGFSGIR	RKVIDALIAL

FIG. 4

Avar03005300	LNAGVTPYVY	EFGSIGASGD	LVPLSYITGS	LIGLDPSEFKV	DFNGKEMDAP
Npun02008223	LNAGVTPHVY	EFGSIGASGD	LVPLSYITGA	LIGLDPSEFTV	DFDGKEMDAV
EncP	LNAGIVPCIP	EKSLGTSGD	LGPLAAIALV	CAGW...KA	RYNGQIMPGR
PputidaHAL	VNAEVYYPHIP	LKGSVGASGD	LAPLATMSLV	LLGEG...KA	RYKGQWLSAT
Avar03005300	TALRQLNLSP	LTLLPKEGLA	MMNGTSVMTG	IAANCVYDTQ	ILTAIAMGVH
Npun02008223	TALSRGLGLPK	LQLQPKKEGLA	MMNGTSVMTG	IAANCVYDAK	VLLALTMGVH
EncP	QALSEAGVEP	MELSYKDGGLA	LINGTSGMVG	LGTMLQAAAR	RLVDRYLQVS
PputidaHAL	EALAVAGLEP	LTAAAKEGLA	LLNGTQASTA	YALRGLFYAE	DLYAAAACG
Avar03005300	ALDIQALNGT	NQSFHPPFIHN	SKPHPGQLWA	ADQMISLLAN	SQLVRDELDG
Npun02008223	ALAIQGLYGT	NQSFHPPFIHQ	CKPHPGQLWT	ADQMFSLKLD	SSLVREELDG
EncP	ALSVEGLAGM	TKPFDPRVHG	VKPHRGQRQV	ASRLWEGGLAD	SHLAVNELDT
PputidaHAL	GLSVEAVLGS	RSPFDARIHE	ARGQRGQIDT	AACFRDLLGD	SSEVS.....

FIG. 4
(Continued)

Avar03005300K	HDYRDHELIQ	DRYSLRCLPQ	YLGPIVDGIS	QIAKQIEIEI
Npun02008223K	HEYRGKDLIQ	DRYSLRCLAQ	FIGPIVDGVS	EITKQIEVEM
EncP	EQTLAGEMGT	VAKAGSLAIE	DAYSIRCTPQ	ILGPVVDVLD	RIGATLQDEL
PputidaHAL	LSHKNCCKVQ	DPYSLRCQPQ	VMGACLTQLR	QAAEVLGIEA
Avar03005300	NSVTDNPLID	VDNQASYHGG	NFLGQYVGMG	MDHLRYIYIGL	LAKHLDVQIA
Npun02008223	NSVTDNPLID	VENQVSYHGG	NFLGQYVGVV	MDRLRYIYIGL	LAKHIDVQIA
EncP	NSSNDNPIVL	PEEAEEVFHNG	HFHGQYVAMA	MDHLNMALAT	VTNLANRRVD
PputidaHAL	NAVSDNPLVF	AAEGDVISGG	NFHAEPVAMA	ADNLALAI AE	IGSLSERRIS
Avar03005300	LLASPEFSNG	LPPSLLGNRE	RKVNMG LKGL	QICGNSIMPL	LTFYGN SIAD
Npun02008223	LLVSPEFSNG	LPPSLVGNSD	RKVNMG LKGL	QISGNSIMPL	LSFYGN SLAD
EncP	RFLDKSNSNG	LPAFLCREDP	.GLRLGLMGG	QFMTASITAE	TRTLTIPMSV
PputidaHAL	LMMDKHMS.Q	LPPFLVENG.	.GVNSGFMIA	QVTA AALASE	NKALSHPHSV
Avar03005300	RFPTHAEQFN	QNINSQGYTS	ATLARRSVDI	FQNYVAIALM	FGVQAVDLRT
Npun02008223	RFPTHAEQFN	QNINSQGYIS	ANLTRRSVDI	FQNYMAIALM	FGVQAVDLRT
EncP	QSLTSTADF.	QDIVSFGFVA	ARRAREVLTN	AAVVAFELL	CACQAVDIRG
PputidaHAL	DSLPTSANQ.	EDHVSMA PAA	GKRLWEMAEN	TRGVPAIEWL	GACQGLDLRK

FIG. 4
(Continued)

Avar03005300	YKKTGHYDAR	ACLSPATERL	YSAVRHVVGQ	KPTSDRPYIW	NDNEQQLDEH
Npun02008223	YKMKGHYDAR	TCLSPNTVQL	YTAVCEVVVGK	PLTSVRPYIW	NDNEQQLDEH
EncP	ADKL.....	...SSFTRPL	YERTRKIVP.F	FDRDETITDY
PputidaHAL	GLKT.....	...SAKLEKA	RQALRSEVA.H	YDRDRFFAPD
Avar03005300	IARISADIAA	GGVIVQAVQD	ILPCLH..		
Npun02008223	IARISADIAG	GGLIVQAVEH	IFSSLKST		
EncP	VEKLAADLIA	GEPVDAAVAA	H.....		
PputidaHAL	IEKAVELLAK	GSLTGLLPAG	VLPSL...		

FIG. 4
(Continued)

Protein Sequence of AvPAL Variants (Cysteine Mutants)

A. AvPAL_C64S (SEQ ID NO: 7)

MKTLQAQSKTSSQQFSFTGNSSANV IIGNQKLTINDVARVARNGTLVSLTNNTDILQGIQASSSDYINNA
VESGEPIYGVTSFGGGMANVAISREQASELQTNLVWFLKTGAGNKLPLADVRAAML LRANSHMRGASGIR
LELIKRM E IFLNAGVTPYVYEFSGISGASGDLVPLSYITGSLIGLDPSEKVDENGKEMDAPTALRQLNLSP
LTLLPK E GLAMNGTSMGTGIAANCVDYDTQILTAIAMGVHALDIQALNGTNQSFHPIHNSKPHPGQLWA
ADQMISLLANSQ LVRDEL D GKH D YRDHEL I QDRYSLRCLPQYLGPIVDGISQIAKQIEIEINSVTDNPLI
DVDNQASYHGGNFLGQYVGMGMDHLRYYIGLLAKHLDVQIALLASPEFSNGLPPSLLGNRERKVNMG LKG
LQICGNSIMPLLT FYGNSIADRFPTHAEQFNQINNSQGYTSATLARRSVDIFQNYVAIALMFGVQAVDLR
TYKKTGHYDARACLS PATERLYSAVRHVVGQKPTSDRPYIWN DNEQGLDEHIARISADIAAGGVIVQAVQ
DILPCLH

FIG. 5A

Protein Sequence of AvPAL Variants (Cysteine Mutants)

B. AvPAL_C318S (SEQ ID NO:8)

MKTLQAQSKTSSQQFSFTGNSSANVIGNQKLTVARVARNGLVSLTNNTDILQIQASCDYINNA
VESGEPIYGVTSGEFGMANVAISREQASELQTNLVWFLKTGAGNKLPLADVRAAMLLRANSHMRGASGIR
LELIKRMETIFLNAGVTPYVYEFSGIGASGDLVPLSYITGSLIGLDPSEFKVDFNGKEMDAPTALRQLNLSP
LTLLPKEGLAMMNGTSVMTGIAANCVDYDTQILTAIAMGVHALDIQALNGTNQSFHPFIHNSKPHPGQLWA
ADQMISLLANSQLVRLDELQKHDYRDHELIQDRYSLRSLPQYLGPIVDGISQIAKQIEIEINSVTDNPLI
DVDNQASYHGGNFGYVVGMDHLRYIIGLLAKHLDVQIALLASPEFSNGLPPSLLGNRERKVNMGKKG
LQICGNSIMPLLTFFYGNIAADRFPTHAEQFNQINNSQGYTSATLARRSVDIFQNYVAIALMFGVQAVDLR
TYKKTGHYDARACLSPATERLYSAVRHVVGQKPTSDRPIIWNQNEQGLDEHIARISADIAAGGVIVQAVQ
DILPCLH

FIG. 5B

Protein Sequence of AvPAL Variants (Cysteine Mutants)

C. AvPAL_C503S (SEQ ID NO:9)

MKTLQAQSKTSSQQFSFTGNSSANV IIGNQKLTINDVARVARNGTLVSLTNNTDILQGIQASCDYINNA
VESGEPIYGVTSGFGGMANVAISREQASELQTNLVWFLKTGAGNKLPLADVRAAMLLRANSHMRGASGIR
LELIKRM E IFLNAGVTPYVYEFSGISASGDLVPLSYITGSLIGLDP SFKVD FNGKEMDAPTALRQLNLSP
LTLLPKEGLAMNGTSVMTGIAANCVYDTQILTAIAMGVHALDIQALNGTNQSFHFFIHNSKPHPGQLWA
ADQMISLLANSQLVRLDEL D GKH DYRDHEL IQDRYSLRCLPQYLGP IVDGISQIAKQIEIEINSVTDNPLI
DVDNQASYHGGN FLGQYVGMGMDHLRYYIGLLAKHLDVQIALLASPEFSNGLPPSLLGNRERKVNMG LKG
LQICGNSIMPLLTFFYGN SIADRFPTHAEQFNQIN SQYTSATLARRSV DIFQNYVAIALMEGVQAVDLR
TYKKTGHYDARASLSPATERLYSAVRHVVGQKPTSDRPYIWN DNEQGLDEHIARISADIAAGGVIVQAVQ
DILPCLH

FIG. 5C

Protein Sequence of AvPAL Variants (Cysteine Mutants)

D. AvPAL_C565S (SEQ ID NO:10)

MKTLQAQSKTSQQFSFTGNSSANVIIGNQKLINDVARVARNGTLVSLTNNTDILQGIQASCDYINNA
VESGEPIYGVTSGEFGMANVAISREQASELQTNLVWFLKTGAGNKLPLADVRAAMLLRANSHMRGASGIR
LELIKRMETIFLNAGVTPYVYEFSGISGASGDLVPLSYITGSLIGLDPSFKVDFNGKEMDAPTALRQLNLS
LTLLPKEGLAMNGTSVMTGIAANCYDTQILTAIAMGVHALDIQALNGTNQSFHPIHNSKPHPGQLWA
ADQMISLLANSQLVRLDELKGKHDYRDHELIQDRYSLRCLPQYLGPIVDGISQIAKQIEIEINSVTDNPLI
DVDNQASYHGGNFLGQYVGMGMDHLRYIIGLLAKHLDVQIALLASPEFSNGLPPSLLGNRERKVNMLKKG
LQICGNSIMPLLTIFYGNSIADRFPTHAEQFNQINNSQGYTSATLARRSVDIFQNYVAIALMFGVQAVDLR
TYKKTGHYDARACLSPATERLYSAVRHVVGQKPTSDRPYIWNENEQGLDEHIARISADIAAGGVI VQAVQ
DILPSLH

FIG. 5D

Protein Sequence of AvPAL Variants (Cysteine Mutants)

E. AvPAL_C565SC503S (SEQ ID NO:11)

MKTLQAQSKTSSQQFSFTGNSSANVIGNQKLITINDVARVARNGTLVSLTNNTDILQGIQASCDYINNA
VESGEPIYGVTSFGGMANVAISREQASELQTNLVWFLKTGAGNKLPLADVRAAMLLRANSHMRGASGIR
LELIKRMETIFLNAGVTPYVYEFSGISGASGDLVPLSYITGSLIGLDPSEFKVDFNGKEMDAPTALRQLNLSP
LTLLPKEGLAMNGTSVMTGIAANCVYDTQILTAIAMGVHALDIQALNGTNQSFHPIHNSKPHPGQLWA
ADQMISLLANSQLVRLDELQKHDYRDHELIQDRYSLRCLPQYLGPVVDGISQIAKQIEIEINSVTDNPLI
DVDNQASYHGGNFLGQYVGMGMDHLRYIIGLLAKHLDVQIALLASPEFSNGLPPSLLGNRERKVNMGKKG
LQICGNSIMPLLLTFYGN SIADRFPTHAEQFNQINNSQGYTSATLARRSVDIFQNYVAIALMFGVQAVDLR
TYKKTGHYDARASLSPATERLYSAVRHVVGQKPTSDRPYIWNNDNEQGLDEHIARISADIAAGGVIVQAVQ
DILPSLH

FIG. 5E

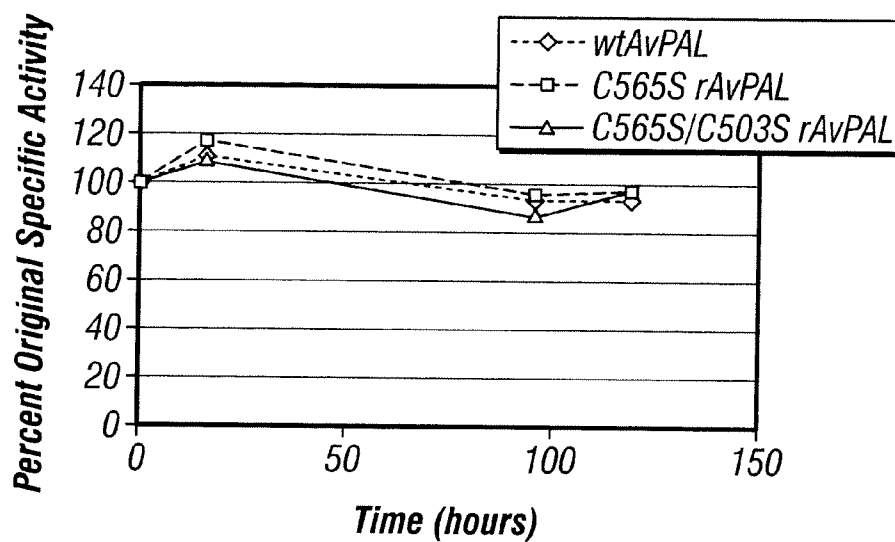
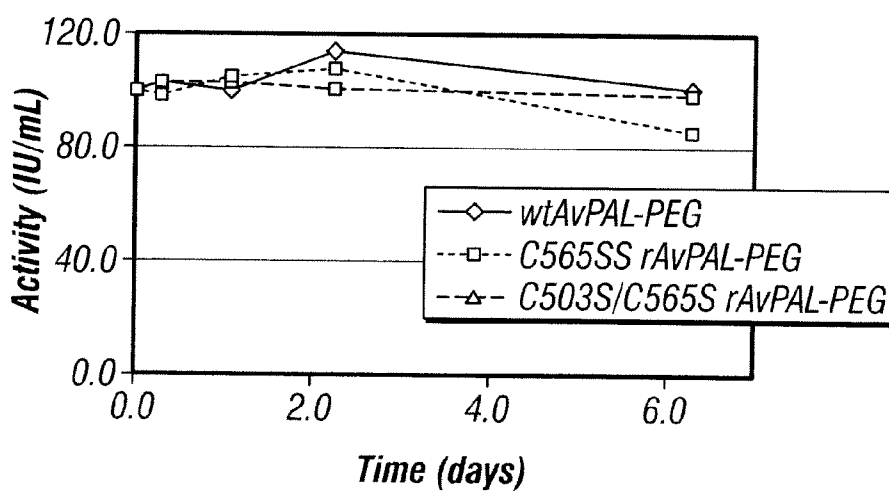
Specific Activity of AvPAL Variants Stored at 37 Degrees**FIGURE 6A*****Stability of Variant AvPAL-PEGs at 37 Degrees*****FIGURE 6B**

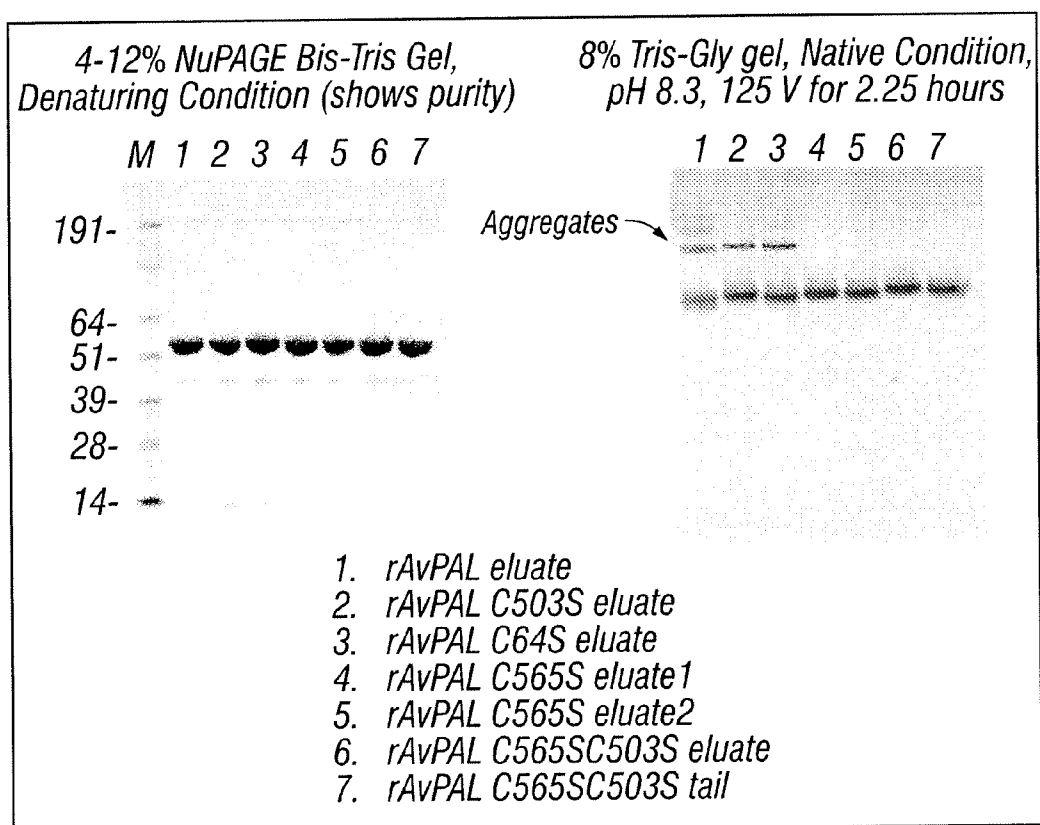
**FIGURE 7A**

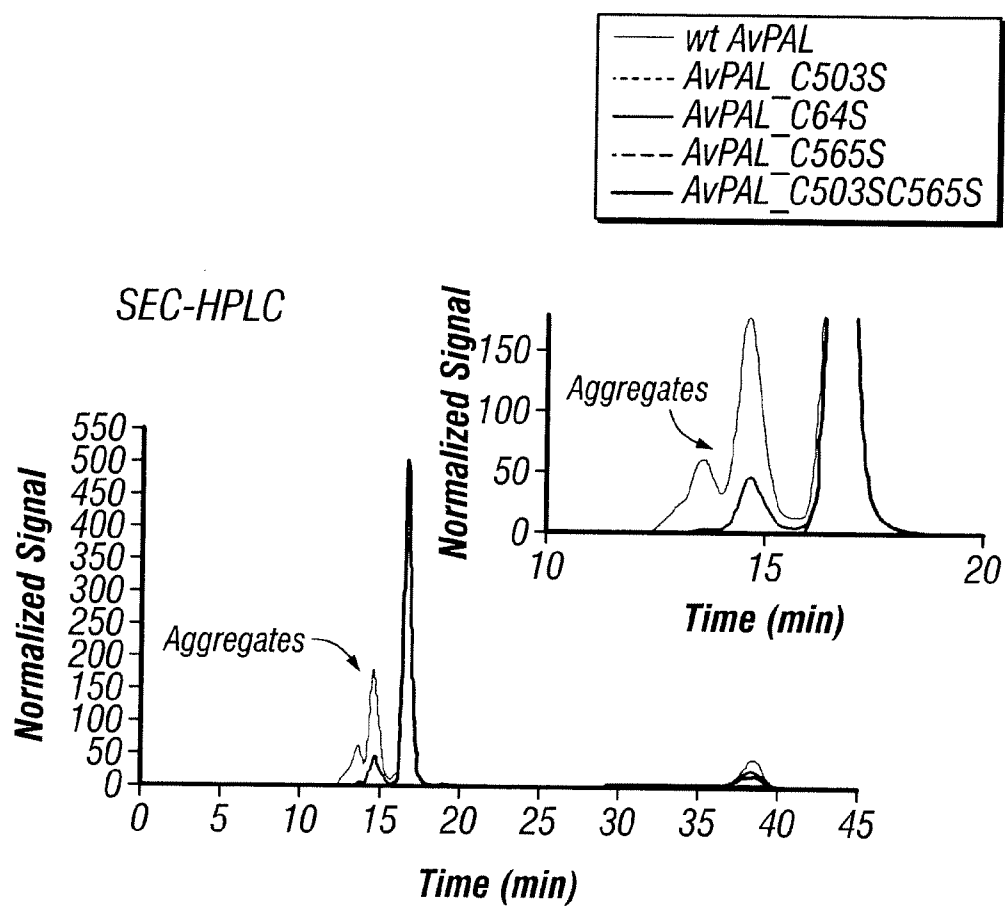
**FIGURE 7B**

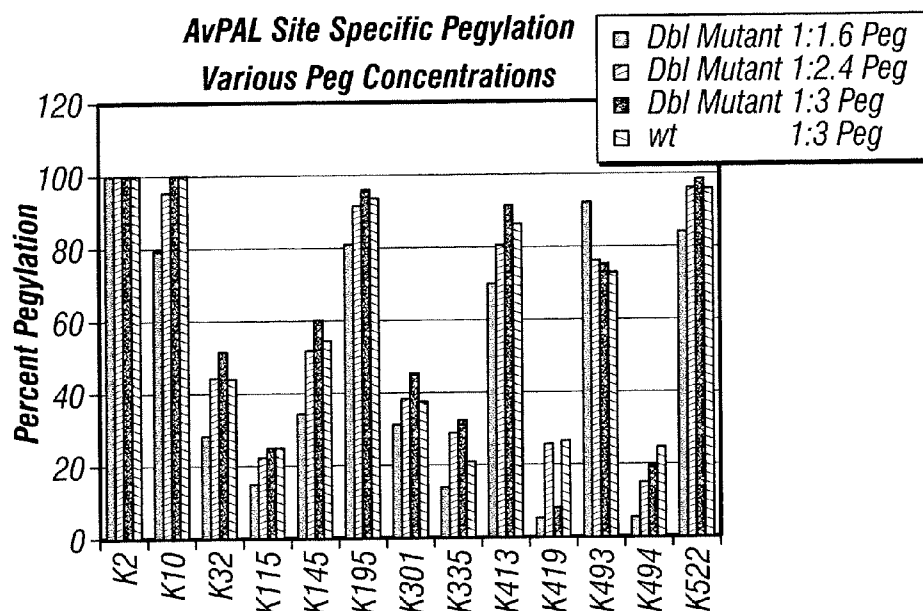
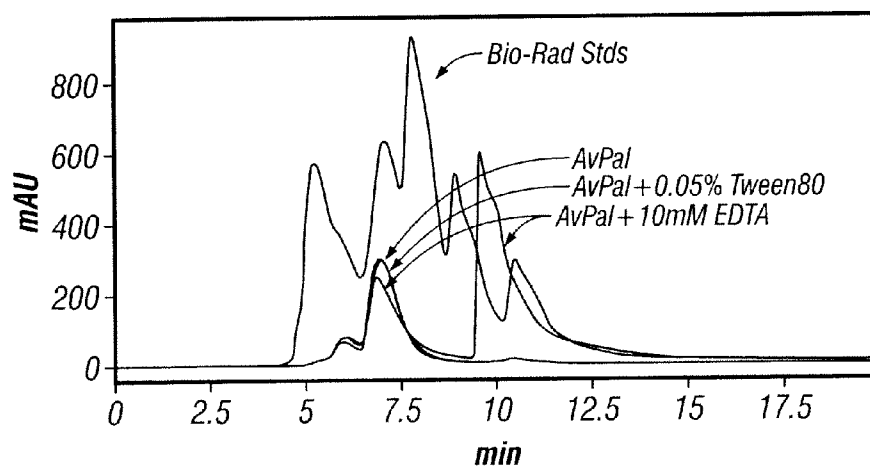

FIGURE 8



***AvPal Reduced with DTT,
then Desalted in Formulation Buffer***

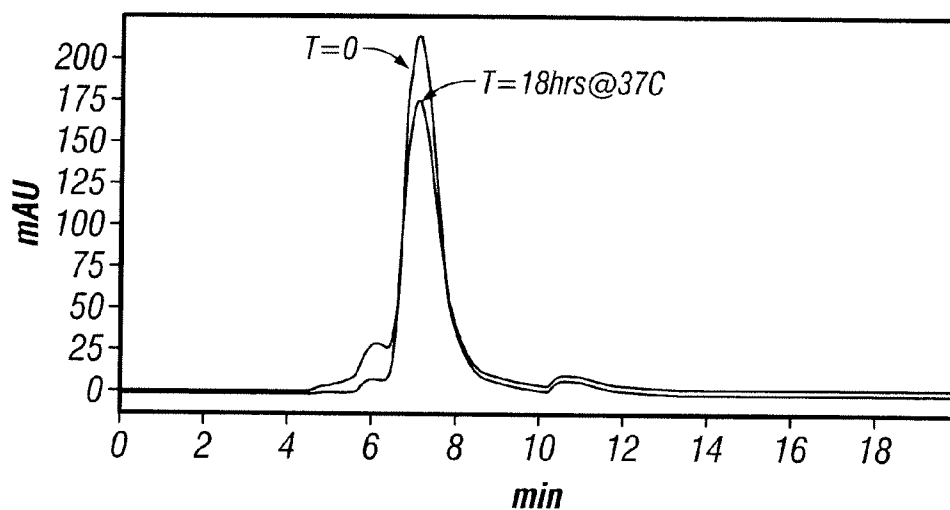

FIGURE 10A

***AvPal Reduced with DTT, Surface Cysteines Modified
by NEM, then Desalted into Formulation Buffer***

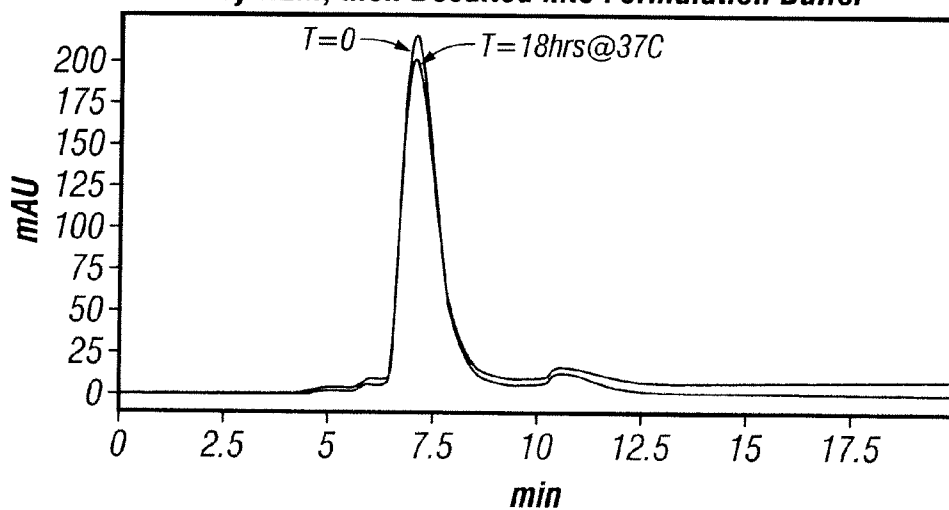

FIGURE 10B

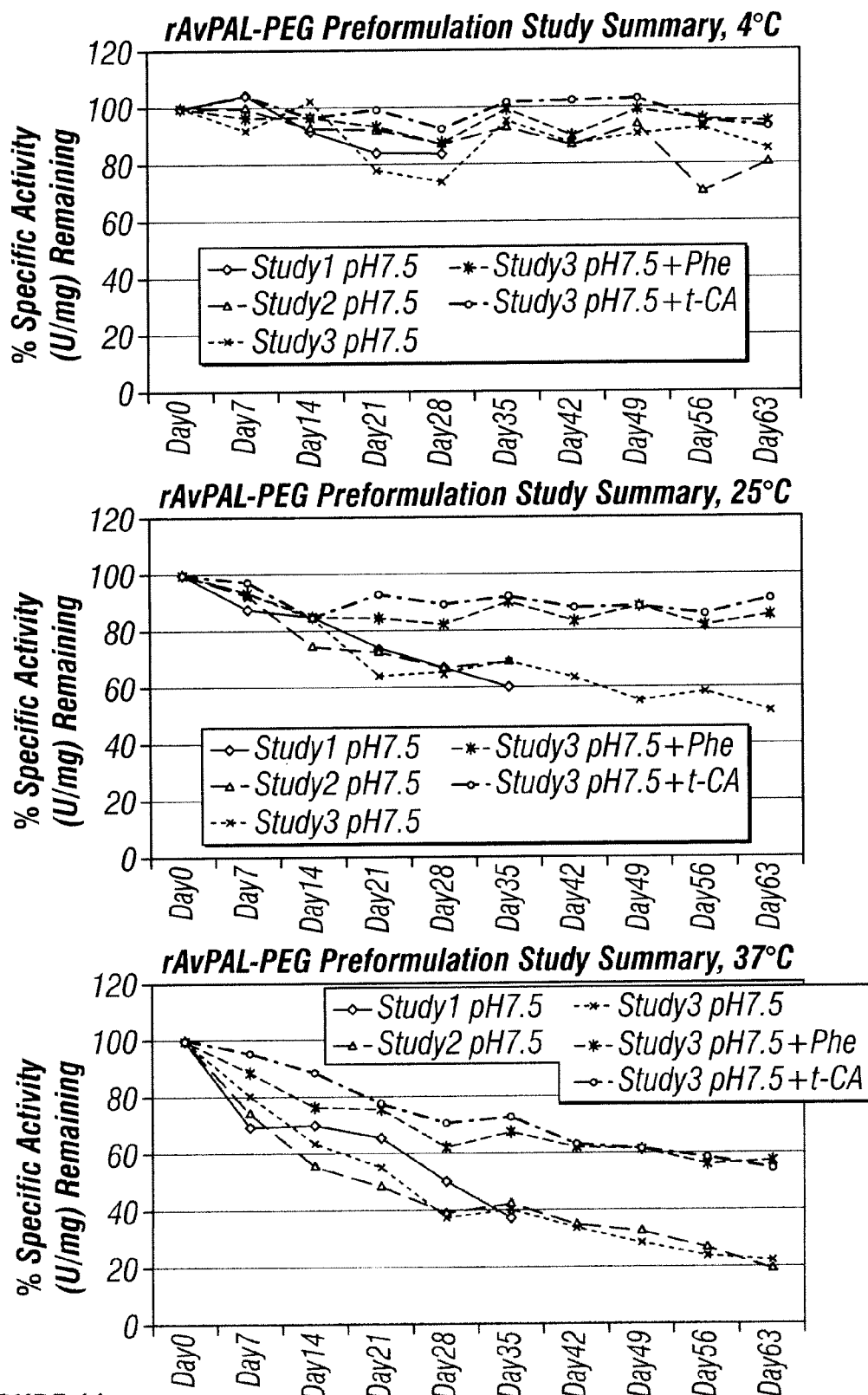

FIGURE 11

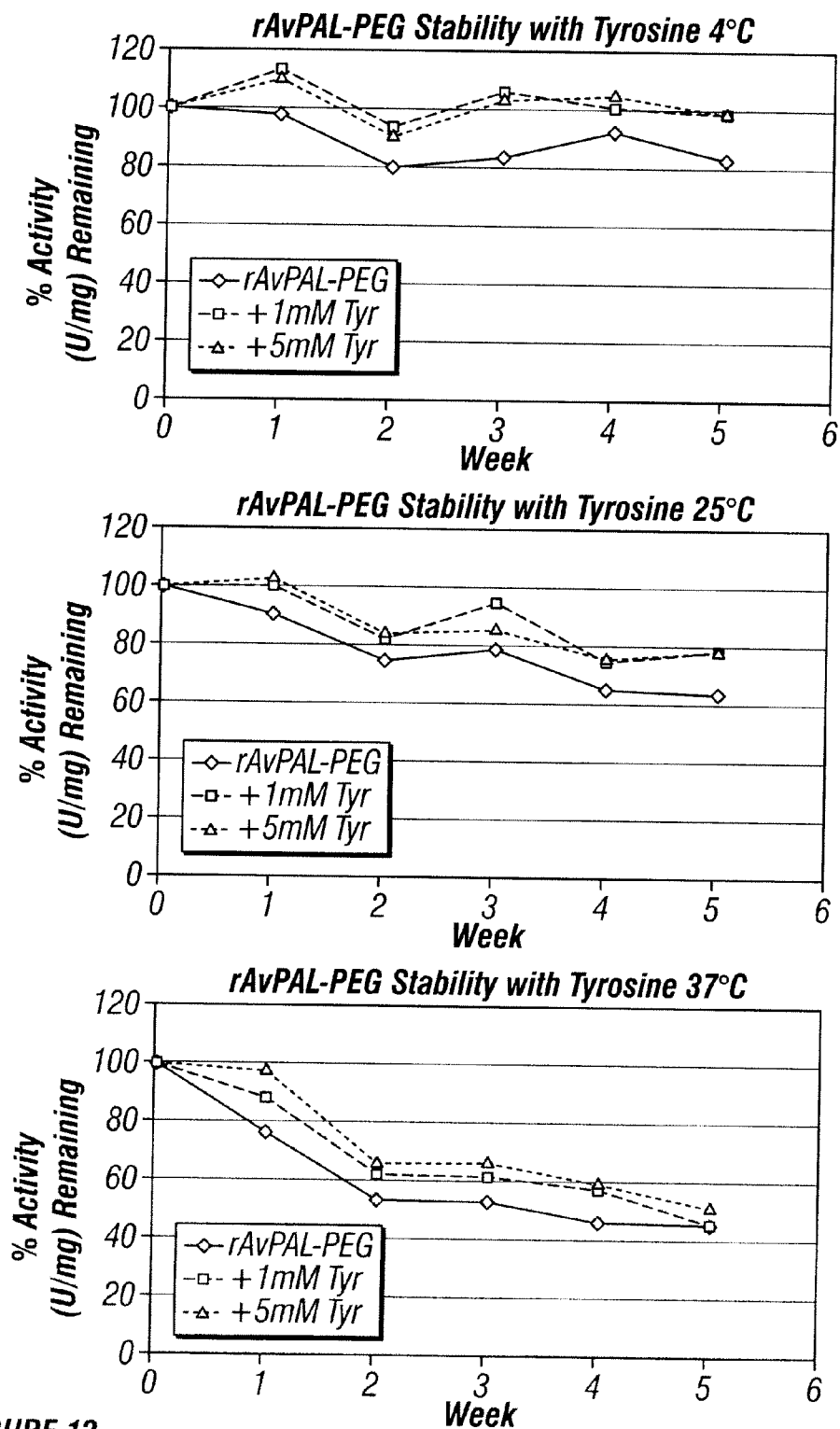
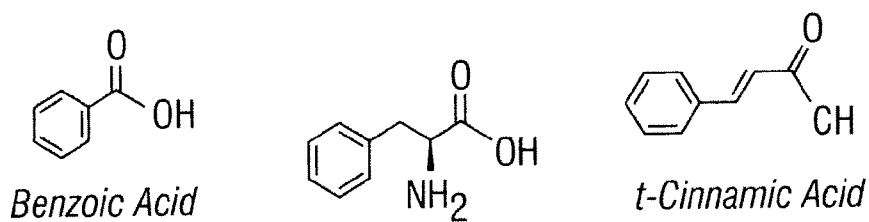
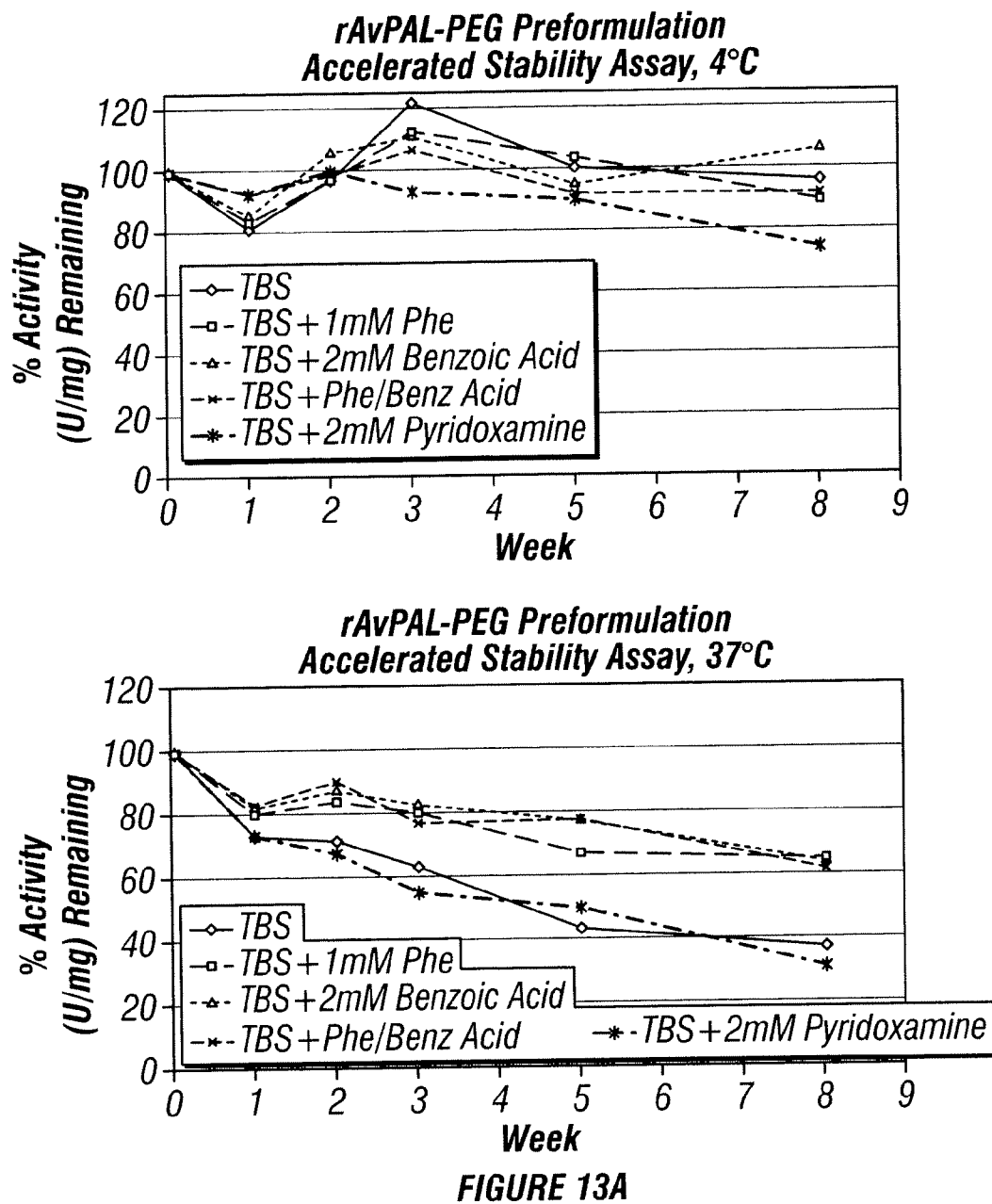

FIGURE 12

**FIGURE 13B**

Concentration of AvPAL_C565SC503S in Plasma of Cynomolgus Monkeys After a Single Subcutaneous Injection

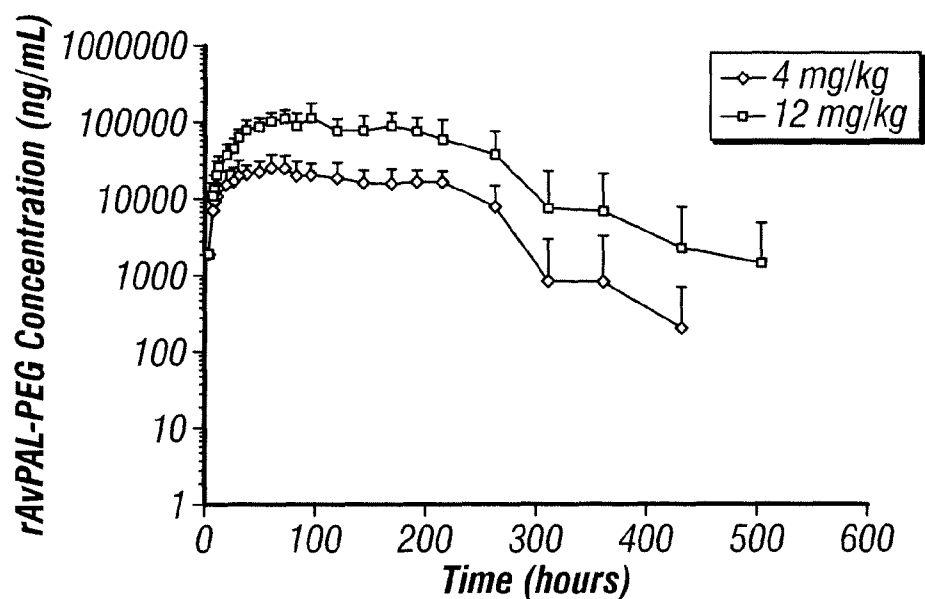

FIGURE 14A

Concentration of Phenylalanine (Phe) and AvPAL_C565SC503S in Plasma of Cynomolgus Monkeys After a Single Subcutaneous Injection

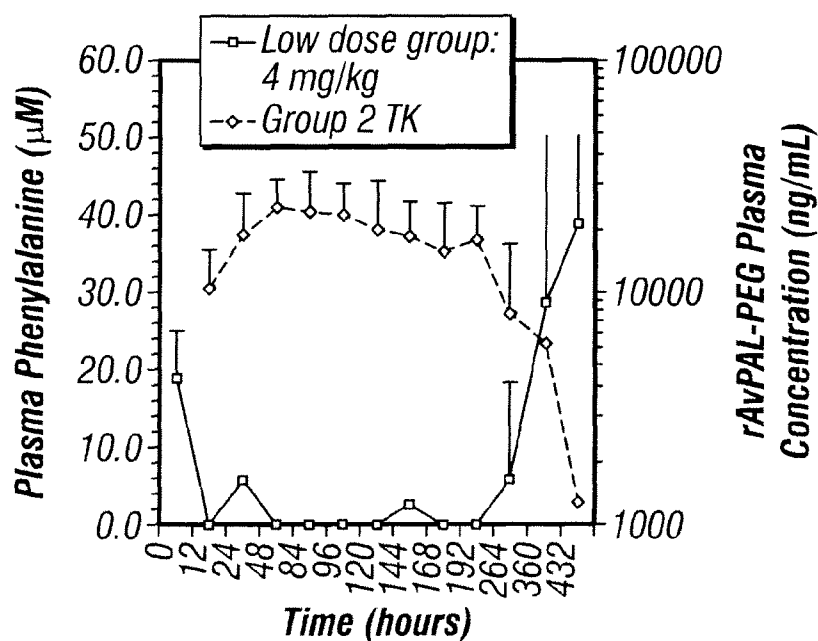

FIGURE 14B

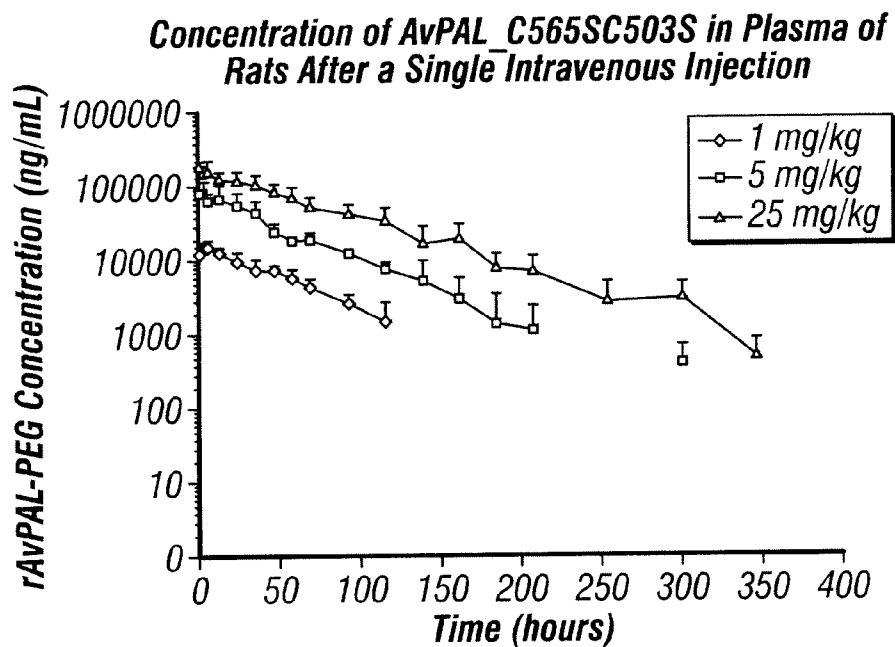

FIGURE 15A

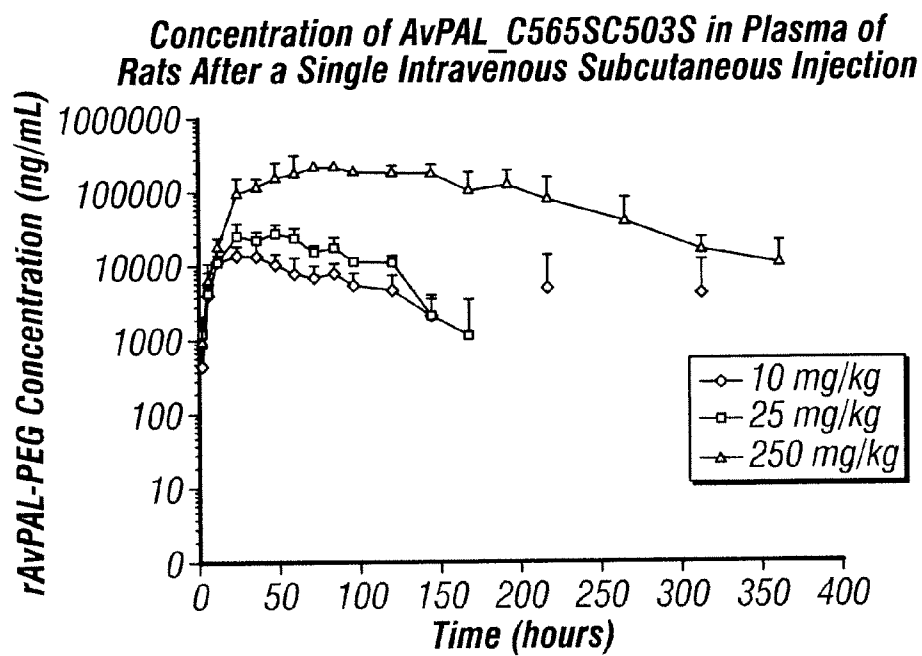
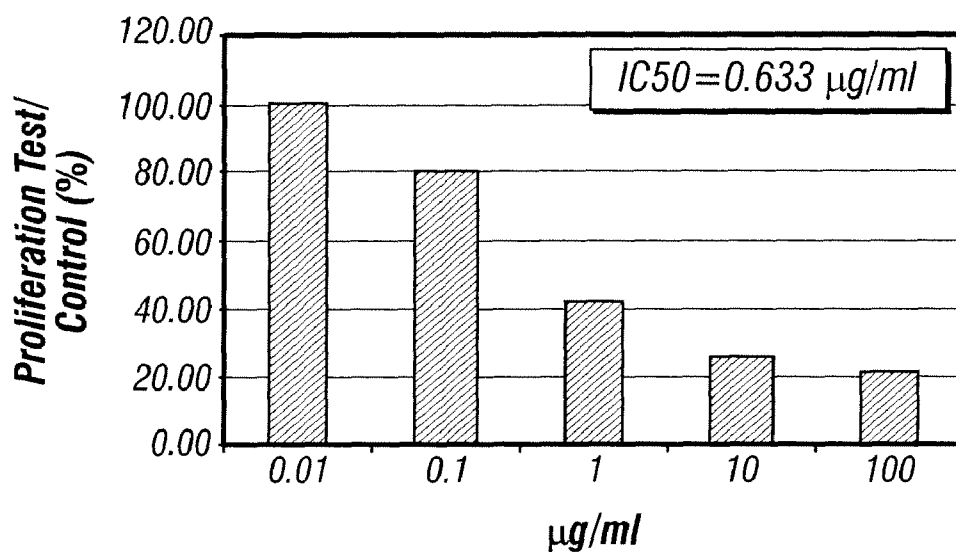
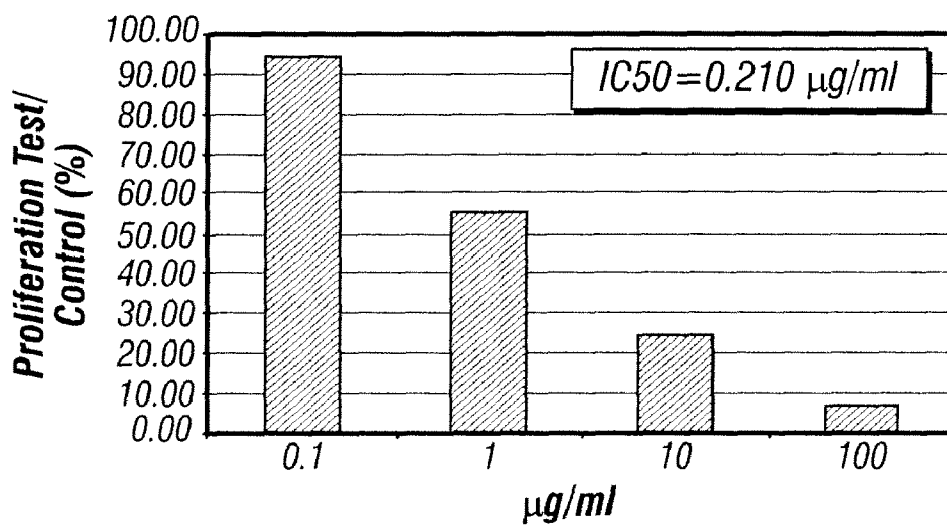
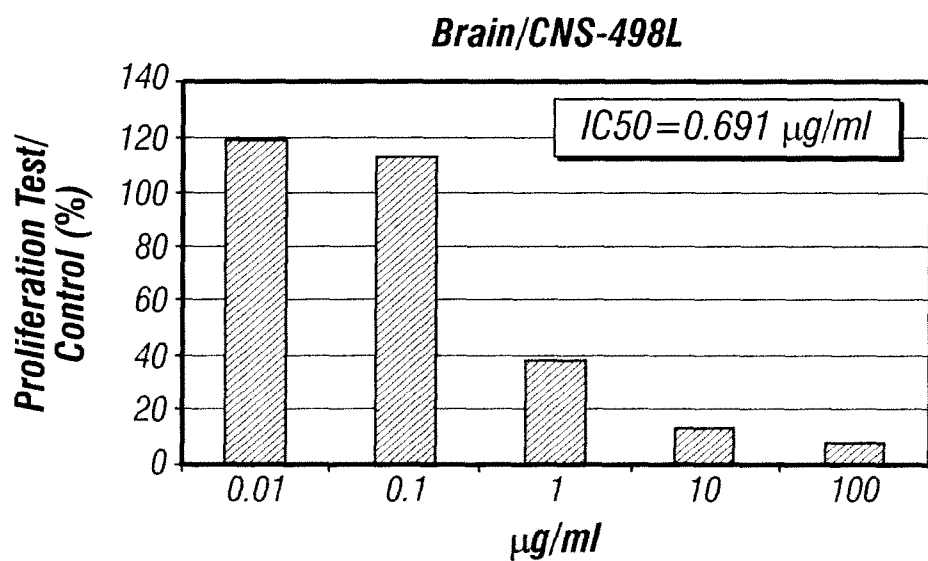
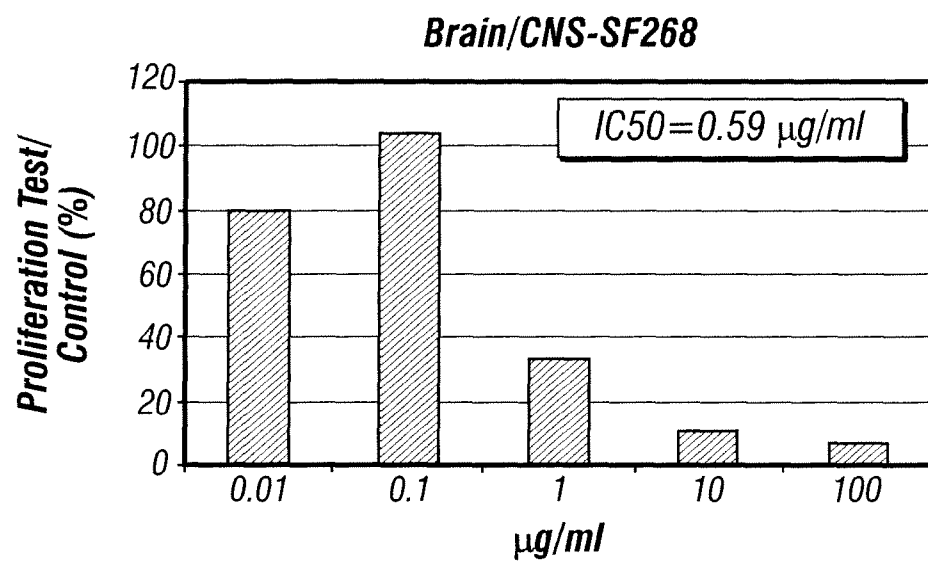
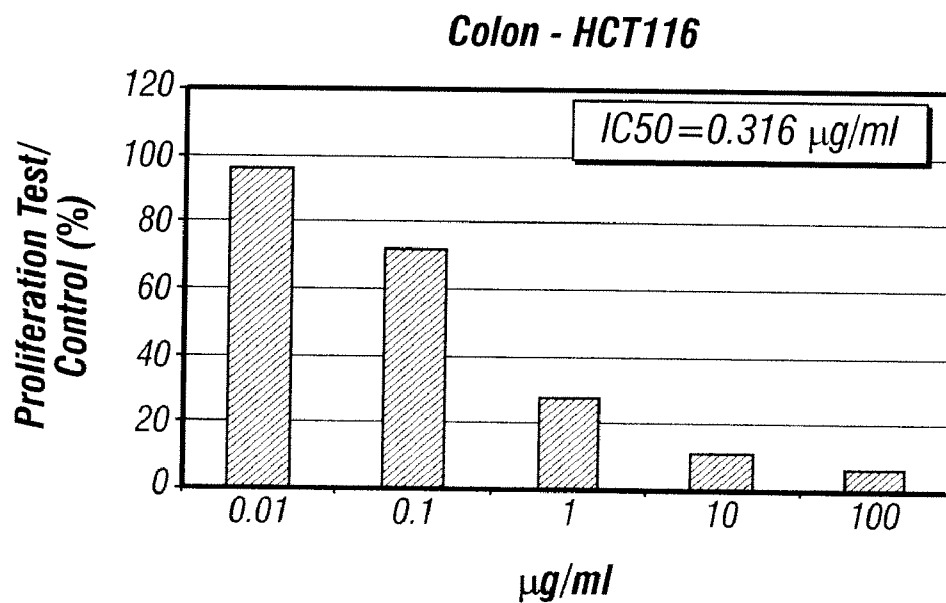
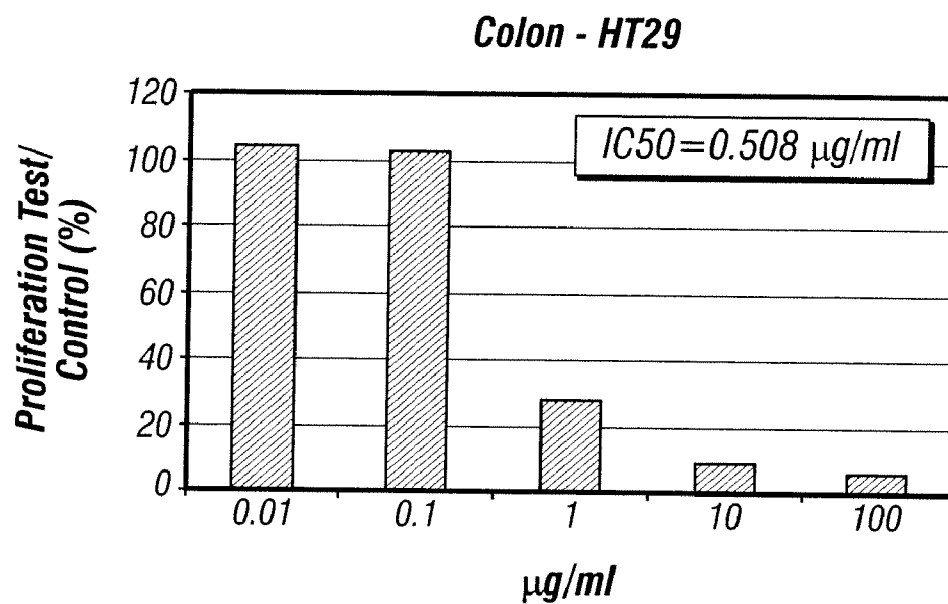
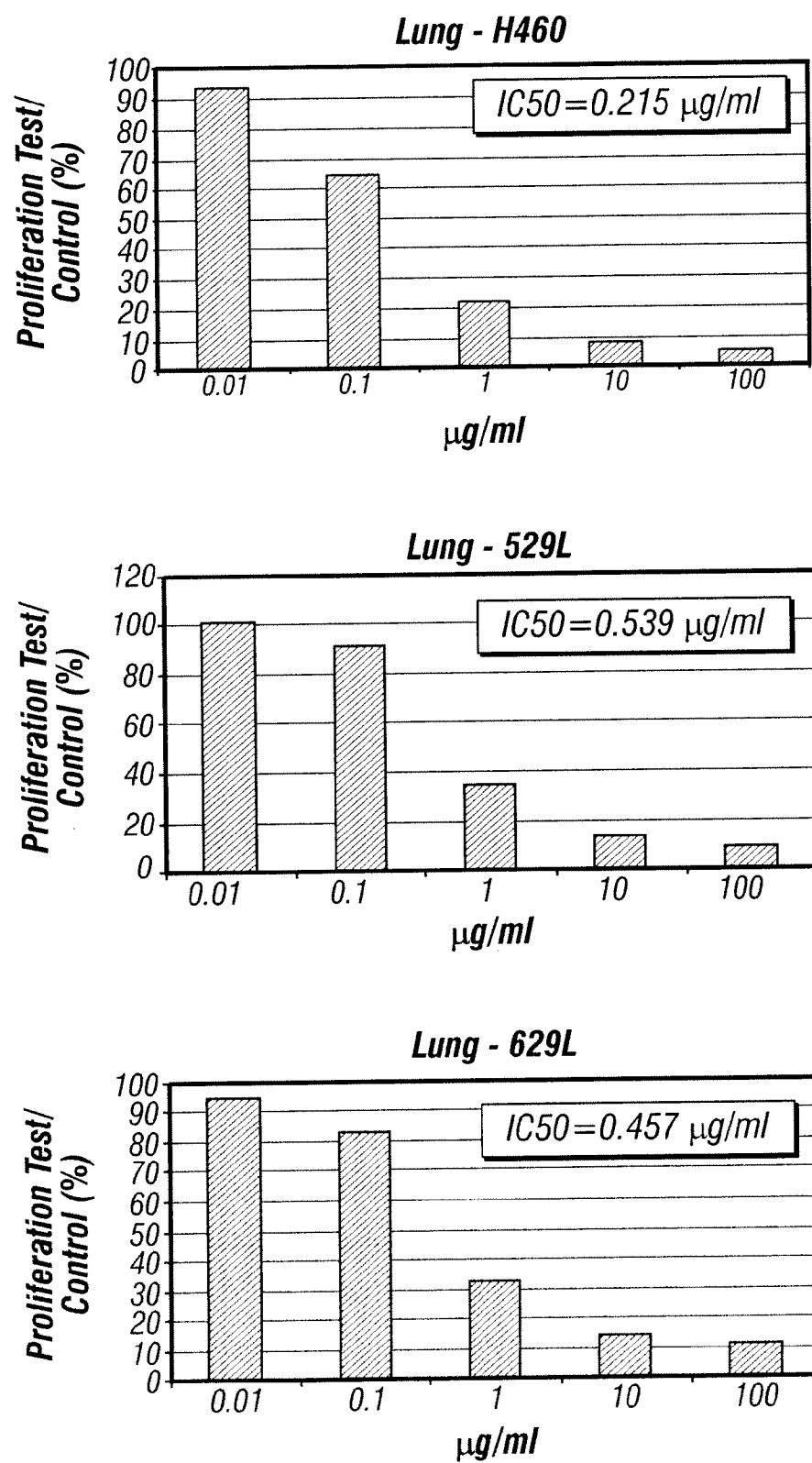

FIGURE 15B

NOM01 Acute Myeloid Leukemia (AML) Cells**NOM01****FIGURE 16A****IM9 Myeloma Cells****IM9****FIGURE 16B**

**FIGURE 17A**

**FIGURE 17B**

**FIGURE 17C**

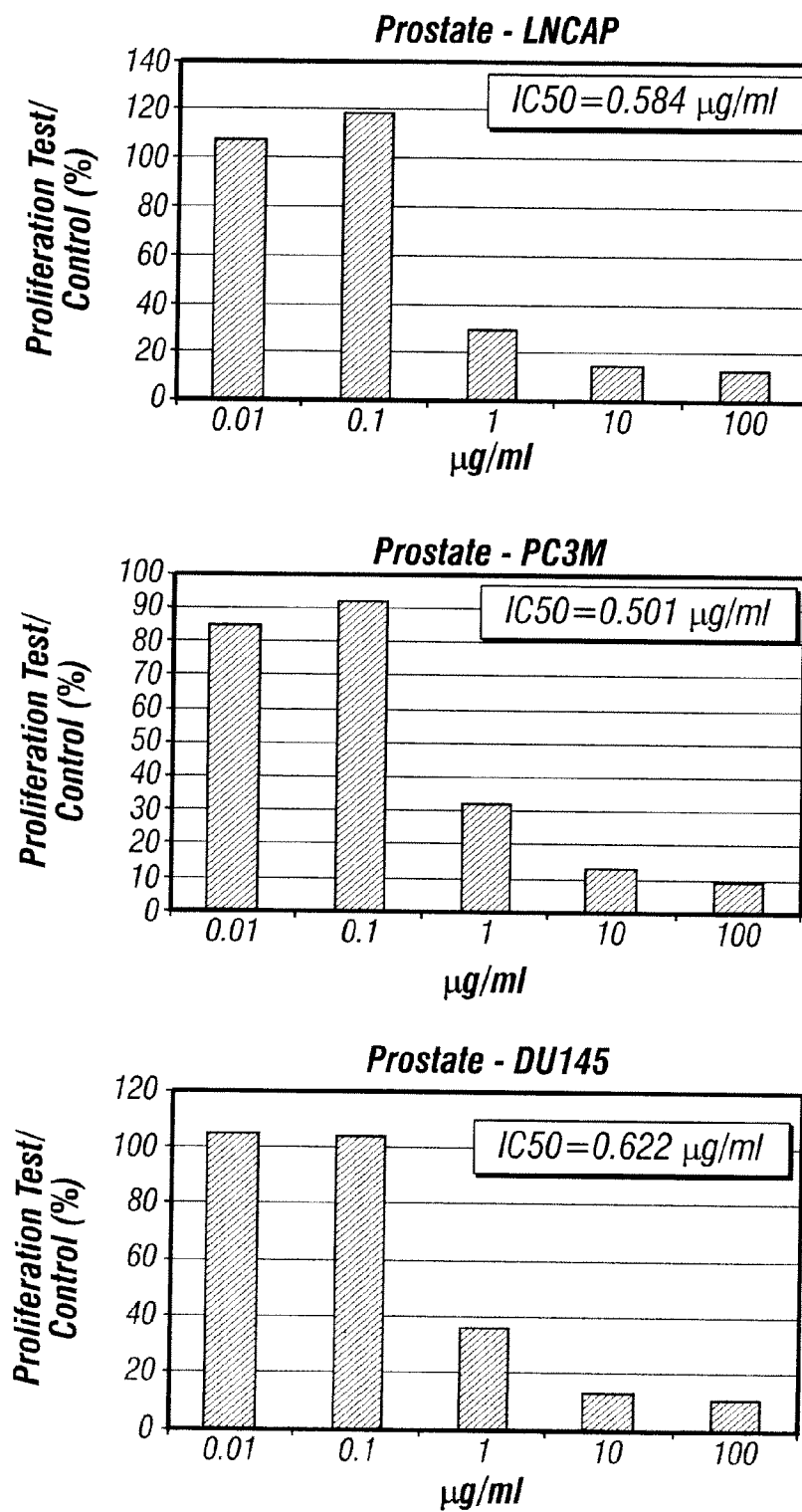

FIGURE 17D

COMPOSITIONS OF PROKARYOTIC PHENYLALANINE AMMONIA-LYASE AND METHODS OF TREATING CANCER USING COMPOSITIONS THEREOF

CROSS-REFERENCE TO RELATED APPLICATIONS

[0001] This application is a continuation of U.S. Ser. No. 12/421,557, filed Apr. 9, 2009, which is a continuation of U.S. Ser. No. 12/107,736, filed Apr. 22, 2008 (now U.S. Pat. No. 7,537,923), which claims priority to U.S. Ser. No. 61/066,125, filed Aug. 17, 2007, each of which is herein incorporated by reference in its entirety.

SEQUENCE LISTING

[0002] A CRF copy of the Sequence Listing, titled 11808-069-999_SeqListing.txt, which was saved on Apr. 8, 2009 and is 53,833 bytes in size is submitted herewith and is incorporated herein by reference in its entirety.

FIELD OF THE INVENTION

[0003] This invention relates to prokaryotic phenylalanine ammonia-lyase (PAL) and compositions thereof, and optimization of such compositions to enhance prokaryotic PAL catalytic activity and/or stability, while reducing immunogenicity and/or proteolytic sensitivity of prokaryotic PAL. The invention further relates to the use of such optimal compositions of prokaryotic PAL for treating cancer.

BACKGROUND OF THE INVENTION

[0004] PAL is a non-mammalian enzyme widely distributed in plants (Koukol, et al., J. Biol. Chem. 236:2692-2698 (1961); Hanson, et al., The Enzymes 7:75-166 (1972); Poppe, et al., Curr. Org. Chem. 7:1297-1315 (2003)), some fungi (Rao, et al., Can. J. Biochem. 45:12:1863-1872 (1967); Abell, et al., Methods Enzymol. 142:242-253 (1987)) and bacteria (Bezanson, et al., Can. J. Microbiol. 16:147-151 (1970); Xiang, et al., J. Biol. Chem. 277:32505-32509 (2002); Hill, et al., Chem. Commun. 1358-1359 (2003)) and can be recombinantly produced in *Escherichia coli*.

[0005] A representative list of PALs includes: Q9ATN7 *Agastache rugosa*; O93967 *Amanita muscaria* (Fly agaric); P35510, P45724, P45725, Q9SS45, Q8RWP4 *Arabidopsis thaliana* (Mouse-ear cress); Q6ST23 *Bambusa oldhamii* (Giant timber bamboo); Q42609 *Bromheadia finlaysoniana* (Orchid); P45726 *Camellia sinensis* (Tea); Q9MAX1 *Catharanthus roseus* (Rosy periwinkle) (Madagascar periwinkle); Q9SMK9 *Cicer arietinum* (Chickpea); Q9XFX5, Q9XFX6 *Citrus clementina*×*Citrus reticulata*; Q42667 *Citrus limon* (Lemon); Q8H6V9, Q8H6W0 *Coffea canephora* (Robusta coffee); Q852S1 *Daucus carota* (Carrot); O23924 *Digitalis lanata* (Foxglove); O23865 *Daucus carota* (Carrot); P27991 *Glycine max* (Soybean); O04058 *Helianthus annuus* (Common sunflower); P14166, Q42858 *Ipomoea batatas* (Sweet potato); Q8GZR8, Q8W2E4 *Lactuca sativa* (Garden lettuce); O49835, O49836 *Lithospermum erythrorhizon*; P35511, P26600 *Lycopersicon esculentum* (Tomato); P35512 *Malus domestica* (Apple) (*Malus sylvestris*); Q94C45, Q94F89 *Manihot esculenta* (Cassava) (Manioc); P27990 *Medicago sativa* (Alfalfa); P25872, P35513, P45733 *Nicotiana tabacum* (Common tobacco); Q6T1C9 *Quercus suber* (Cork oak); P14717, P53443, Q7M1Q5, Q84VE0, Q84VE0 *Oryza sativa* (Rice); P45727 *Persea americana* (Avocado);

Q9AXI5 *Pharbitis nil* (Violet) (Japanese morning glory); P52777 *Pinus taeda* (Loblolly pine); Q01861, Q04593 *Pisum sativum* (Garden pea); P24481, P45728, P45729 *Petroselinum crispum* (Parsley) (*Petroselinum hortense*); Q84L12 *Phalaenopsis*×*Doritaenopsis* hybrid cultivar; P07218, P19142, P19143 *Phaseolus vulgaris* (Kidney bean) (French bean); Q7XJC3, Q7XJC4 *Pinus pinaster* (Maritime pine); Q6UD65 *Populus balsamifera* subsp. *trichocarpa*×*Populus deltoides*; P45731, Q43052, O24266 *Populus kitakamiensis* (Aspen); Q8H6V5, Q8H6V6 *Populus tremuloides* (Quaking aspen); P45730 *Populus trichocarpa* (Western balsam poplar); O64963 *Prunus avium* (Cherry); Q94EN0 *Rehmannia glutinosa*; P11544 *Rhodospiridium toruloides* (Yeast) (*Rhodotorula gracilis*); P10248 *Rhodotorula rubra* (Yeast) (*Rhodotorula mucilaginosa*); Q9M568, Q9M567 *Rubus idaeus* (Raspberry); P31425, P31426 *Solanum tuberosum* (Potato); Q6SPE8 *Stellaria longipes* (Longstalk starwort); P45732 *Stylosanthes humilis* (Townsville stylo); P45734 *Trifolium subterraneum* (Subterranean clover); Q43210, Q43664 *Triticum aestivum* (Wheat); Q96V77 *Ustilago maydis* (Smut fungus); P45735 *Vitis vinifera* (Grape); and Q8VXG7 *Zea mays* (Maize).

[0006] Numerous studies have focused on the use of the enzyme phenylalanine ammonia-lyase (PAL, EC 4.3.1.5) for enzyme substitution treatment of phenylketonuria (PKU) (Hoskins, et al., Lancet 1(8165):392-394 (1980); Gilbert, et al., Biochem. J. 199(3):715-723 (1981); Hoskins, J. A., et al., Res. Commun. Chem. Pathol. Pharmacol. 35(2):275-282 (1982); Sarkissian, et al., Proc. Natl. Acad. Sci. USA 96(5):2339-2344 (1999); Liu, et al., Artif. Cells Blood Substit. Immobil. Biotechnol. 30(4):243-257 (2002); Wieder, et al., J. Biol. Chem. 254(24):12579-12587 (1979); Gamez, et al., Mol. Ther. 11(6):986-989 (2005); Ambrus, et al., J. Pharmacol. Exp. Ther. 224(3):598-602 (1983); Ambrus, et al., Science 201(4358):837-839 (1978); Kalghatgi, Res. Commun. Chem. Pathol. Pharmacol. 27(3):551-561 (1980); Ambrus, Res. Commun. Chem. Pathol. Pharmacol. 37(1):105-111 (1982); Gilbert, et al., Biochem. Biophys. Res. Commun. 131(2):557-563 (1985); Pedersen, Res. Commun. Chem. Pathol. Pharmacol. 20(3):559-569 (1978); Marconi, et al., Biochimie 62(8-9):575-580 (1980); Larue, et al., Dev. Pharmacol. Ther. 9(2):73-81 (1986); Ambrus, et al., Ann. Intern. Med. 106(4):531-537 (1987); Bourget, et al., Appl. Biochem. Biotechnol. 10:57-59 (1984); Bourget, et al., FEBS Lett. 180(1):5-8 (1985); Bourget, et al., Biochim. Biophys. Acta 883(3):432-438 (1986); Chang, et al., Artif. Cells Blood Substit. Immobil. Biotechnol. 23(1):1-21 (1995); Chang, et al., Mol. Biotechnol. 17(3):249-260 (2001); U.S. Pat. No. 5,753,487).

[0007] The use of PAL for cancer treatment has been suggested based on its ability to limit the nutrient supply of phenylalanine to cancer cells and thereby inhibit neoplastic growth (Fritz, et al., J. Biol. Chem. 251(15):4646-4650 (1976); Roberts, et al., Cancer Treat. Rep. 60(3):261-263 (1976); Shen, et al., Cancer Res. 37(4):1051-1056 (1977); Shen, et al., Cancer Treat. Rep. 63(6):1063-1068 (1979); Wieder, et al., J. Biol. Chem. 254(24):12579-12587 (1979)). In addition, PAL-mediated reduction in phenylalanine prevented the proliferation of murine leukemia and metastatic melanoma. However, intravenously injected pegylated PAL was cleared rapidly from circulating blood after the 13th injection (Abell, et al., Cancer Res. 33:2529-2532 (1973); Roberts, et al., (1976), *ibid.*; Shen, et al., (1977), *ibid.*; (Shen, et al., J. Reticuloendothelial Soc. 23:167-175 (1978)).

[0008] Certain neoplastic or cancer cells have a higher metabolic rate and a greater requirement than normal cells for essential amino acids such as phenylalanine. There is evidence in the literature suggesting that restriction or reduction of specific amino acids, e.g., phenylalanine, through the use of amino acid degrading enzymes, e.g., PAL, may reduce the growth of certain tumor cells in human cancer patients and in animal models. For example, certain leukemic cells lack the enzyme asparagine synthetase, which synthesizes the non-essential amino acid asparagine from glutamine, and are thus dependent upon asparagine for survival. Oncaspar (pegaspargase, Enzon Pharmaceuticals, Inc.), a pegylated L-asparaginase, has been used successfully to treat acute lymphoblastic leukemia (ALL) (Graham, Adv. Drug Del. Rev. 55:1293-1302 (2003)). Other examples of amino acids as potential targets for enzymatic depletion in cancer therapy include glutamine (glutamine deaminase, Medical Enzymes AG), arginine (arginine deiminase, Phoenix Pharmacologics, Inc.) and methionine (methioninase, Anticancer, Inc.) (See, for example, U.S. Pat. Nos. 6,312,939, 6,737,259 and 5,690,929).

[0009] Dietary restriction of phenylalanine has been shown to inhibit growth and metastasis of highly invasive metastatic melanoma and androgen independent prostate cancer cells in animal models, promote apoptosis of tumor, but not normal, cells in culture, increase survival of tumor-bearing mice, sensitize tumor cells to chemotherapeutic agents, and augment cytotoxicity by toxins (Fu, et al., Nutr. Cancer 31:1-7 (1998); Fu, et al., Cancer Res. 59:758-765 (1999); Fu, et al., Nutr. Cancer 45:60-73 (2003); Fu, et al., J. Cell. Physiol. 209:522-534 (2006); Meadows, et al., Cancer Res. 42:3056-3063 (1982); Elstad, et al., Anticancer Res. 13:523-528 (1993); Elstad, et al., Nutr. Cancer 25:47-60 (1996); Nunez, et al., Cancer Lett. 236:133-141 (2006)).

[0010] Enzymatic depletion of phenylalanine using PAL from the yeast *Rhodospiridium toruloides* (also known as *Rhodotorula glutinis*) (RtPAL) inhibited the growth of leukemic lymphocytes in culture in vitro (Abell, et al., Cancer Res. 32:285-290 (1972); Stith, et al., Cancer Res. 33:966-971 (1973)) and in mice in vivo (Abell, et al., Cancer Res. 33:2529-2532 (1973)). However, after repeated injections into mice, the clearance of RtPAL from plasma was greatly accelerated, and the clearance rate was more rapid in tumor bearing, as compared to non-tumor bearing, mice (Fritz, et al., J. Biol. Chem. 251:4646-4650 (1976); Shen, et al., Cancer Res. 37:1051-1056 (1977)). The half-life of RtPAL was decreased to about 1 hour after multiple administration due to an increase in antibody titer, demonstrating that total body radiation may be necessary to delay clearance and enhance half-life (Shen, et al., J. Reticuloendothelial Soc. 23:167-175 (1978)).

[0011] RtPAL has been pegylated in an attempt to reduce the enzyme's immunogenicity and clearance rate in vivo (Wieder, et al., J. Biol. Chem. 254:12579-12587 (1979)). After a single intravenous injection or after multiple intravenous injections into mice, the blood half-life of pegylated RtPAL was longer than unpegylated RtPAL; however, the pegylated RtPAL was still rapidly cleared from the blood after the thirteenth intravenous injection.

[0012] Although PAL potentially has various therapeutic applications, the use of PAL may be limited by reduced specific activity and proteolytic instability. Similar to other therapeutic proteins, use of PAL as an enzyme therapy is accompanied by several disadvantages such as immunogenicity and

proteolytic sensitivity (see Vellard, Curr. Opin. Biotechnol. 14:1-7 (2003)). As yet, a concerted effort toward improving these parameters has not been made due to a paucity of structural and biochemical knowledge regarding this protein.

[0013] Thus, there remains a need for PAL molecules with optimal kinetic characteristics, including potent catalytic activity, greater biological half-life, greater biochemical stability, and/or attenuated immunogenicity, for therapeutic use, including the treatment of cancer.

SUMMARY OF INVENTION

[0014] The invention is based on the finding that prokaryotic or bacterial PAL may serve as an effective treatment for cancer. The invention contemplates compositions of prokaryotic PAL and biologically active fragments, mutants, variants or analogs thereof, with enhanced properties, such as more potent catalytic activity, greater biochemical stability and, for therapeutic applications, attenuated immunogenicity and/or greater biological half-life. The invention provides pharmaceutical compositions and formulations comprising prokaryotic PAL and biologically active fragments, mutants, variants or analogs thereof and a pharmaceutically acceptable carrier, including stabilizers. The present invention also provides methods of production and purification of prokaryotic PAL and biologically active fragments, mutants, variants or analogs thereof, and methods of using such compositions for therapeutic purposes, including the treatment of neoplastic disease and cancer.

[0015] As used herein, "bacterial PAL" and "prokaryotic PAL" are used interchangeably to mean (1) wild-type PAL from a prokaryotic organism, including but not limited to PAL from *Streptomyces maritimus* (also known as EncP, SEQ ID NO:5, FIG. 4), *Nostoc punctiforme* (SEQ ID NO:2, FIG. 4), *Anabaena variabilis* (SEQ ID NO:4, FIG. 4), *Anacystis nidulans* (Löfflehardt, Z. Naturforsch. 31(11-12):693-9 (1976), *Photobacterium luminescens* TT01 (Williams, et al., Microbiology 151:2543-2550 (2005), and *Streptomyces verticillatus* (Bezanson, et al., Can. J. Microbiol. 16(3):147-51 (1970)); (2) fragments, mutants, variants or analogs of such wild-type PAL enzymes that retain similar (i.e., at least 50%) catalytic activity for phenylalanine, and that preferably exhibit increased catalytic activity, greater biochemical stability, increased half-life, and/or decreased immunogenicity, and (3) chemically modified versions of such wild-type PAL enzymes or fragments, mutants, variants or analogs thereof that have been are linked to other chemical moieties that provide other advantageous effects, such as, for example and not for limitation, enhanced half-life and/or decreased immunogenicity. For example, any references to methods of making or using prokaryotic PAL, and fragments, mutants, variants, analogs or chemically modified versions thereof, and compositions of such enzyme(s), for therapeutic purposes, are meant to refer to methods of making, using or formulating all such wild-type prokaryotic PAL or fragments, mutants, variants, analogs or chemical modifications thereof.

[0016] In a first aspect, the present invention provides pharmaceutical compositions comprising bacterial PAL and biologically active fragments, mutants, variants or analogs thereof, and a pharmaceutically acceptable carrier. A preferred embodiment is a bacterial PAL from *Nostoc punctiforme* (SEQ ID NO:2) or biologically active fragment, mutant, variant or analog thereof. Another preferred embodiment is a bacterial PAL from *Anabaena variabilis* (SEQ ID NO:4) or biologically active fragment, mutant, variant or

analog thereof. The invention contemplates prokaryotic PAL variants that have greater phenylalanine-converting activity and/or reduced immunogenicity as compared to a wild-type PAL.

[0017] Preferably, the prokaryotic PAL variants retain the wild-type active site residues at positions corresponding to Ser210, Ala-Ser-Gly triad (211-213), Asp214, Leu215, Asn270, Val269, Leu266, Leu134, His137, Lys468, Glu496, Gln500 in PAL from *Rhodospiridium toruloides* PAL (Rt-PAL) or conservative substitution(s) of these active site residue(s), of which the Ala-Ser-Gly triad at 211-213 is believed to be the binding site for phenylalanine.

[0018] Desirable prokaryotic PAL variants may include proteins in which one or more amino acid residues have been substituted by another amino acid residue to reduce protein aggregation that can be associated with decreased enzyme activity, increased immunogenicity, and/or other disadvantageous effects, such as reduced bioavailability, in vivo. The invention contemplates a pharmaceutical composition wherein one or more amino acid residues of the prokaryotic PAL variant have been substituted by another amino acid wherein the substitution increases phenylalanine-converting activity and/or reduces immunogenicity as compared to the wild-type PAL.

[0019] In some embodiments, one or more amino acid residues of the prokaryotic PAL variant have been substituted by another amino acid residue. In some embodiments, one or more cysteine residues of the prokaryotic PAL variant have been substituted by a serine residue. In preferred embodiments, the prokaryotic PAL variant is an *Anabaena variabilis* PAL (AvPAL). In more preferred embodiments, one or more cysteine residues of the AvPAL variant have been substituted by a serine residue selected from the group consisting of cysteine residues at positions 64, 318, 503 and 565. In a more preferred embodiment, the cysteine residue at position 565 of the AvPAL variant has been substituted by a serine residue. In a most preferred embodiment, the cysteine residues at positions 503 and 565 of the AvPAL variant have been substituted by serine residues.

[0020] Desirable prokaryotic PAL variants may include fusion proteins in which the PAL enzyme has been fused to another heterologous polypeptide, such as a native or modified constant region of an immunoglobulin or a fragment thereof that retains the salvage epitope, known in the art to increase half-life, or is recognized by proteins specific to particular forms of cancer.

[0021] The invention further contemplates chemically modified versions of such prokaryotic PAL polypeptides, which have been linked to a chemical moiety that provides other advantageous effects. For example, nonspecific or site-specific (e.g., N-terminal) linkage of water-soluble polymers, e.g., polyethylene glycol, to polypeptides is known in the art to improve half-life, and linkage of chemical moieties may also reduce immunogenicity and/or improve protease resistance.

[0022] In some embodiments, the prokaryotic PAL variant comprises a water-soluble polymer. In preferred embodiments, the prokaryotic PAL variant comprises polyethylene glycol. In a more preferred embodiment, the prokaryotic PAL variant is an *Anabaena variabilis* PAL (AvPAL) and the ratio of AvPAL and polyethylene glycol is about 1:3 (1:3 AvPAL:PEG). In a most preferred embodiment, the prokaryotic PAL variant is an AvPAL variant, the ratio of the AvPAL variant and polyethylene glycol is about 1:3 (1:3 AvPAL:PEG), and

the cysteine residues at positions 503 and 565 of the AvPAL variant have been substituted by serine residues.

[0023] In some embodiments, one or more amino acid residues of the prokaryotic PAL variant have been substituted by a lysine residue. The pegylation of an additional lysine residue(s) in a prokaryotic PAL variant can result in an enzyme that has reduced immunogenicity, increased catalytic activity, and/or improved biochemical stability. Without being bound to a particular theory, it is hypothesized that a tyrosine residue at/near the active site of prokaryotic PAL (e.g., position 78 in AvPAL) can be a site for pegylation, which reduces enzyme activity. In a preferred embodiment, one or more amino acids at/near the active site of the prokaryotic PAL variant that is not required for enzyme activity is substituted by a lysine residue. Without being bound to a particular theory, it is hypothesized that pegylation of the substituted lysine residue at/near the active site sterically hinders a tyrosine residue (e.g., position 78 in AvPAL) from being pegylated.

[0024] Such prokaryotic PAL variants are isolated and purified in accordance with the methods of the present invention and is thereby present in amounts which enable using the prokaryotic PAL enzyme therapeutically. In some embodiments, a cDNA encoding for a complete or wild-type prokaryotic PAL is used. However, in other embodiments, a cDNA encoding for a biologically active fragment, mutant, variant or analog thereof may be used. Further, the present invention provides compositions of optimized prokaryotic PAL obtained by structure-based molecular engineering approaches and/or chemically-modified (e.g., pegylated) forms of PAL. Specific embodiments contemplate optimal compositions of prokaryotic PAL with improved specific activity, enhanced stability, reduced immunogenicity and/or proteolytic sensitivity appropriate for therapeutic use. A preferred embodiment is a pegylated form of *Nostoc punctiforme* PAL with improved specific activity, enhanced stability, reduced immunogenicity and/or proteolytic sensitivity. Another preferred embodiment is a pegylated form of *Anabaena variabilis* PAL with improved specific activity, enhanced stability, reduced immunogenicity and/or proteolytic sensitivity.

[0025] In some embodiments, the biologically active sites of wild-type prokaryotic PAL according to the invention may be modified as desired to optimize PAL kinetic characteristics. In a preferred embodiment, a modified prokaryotic PAL has sufficient activity to reduce plasma phenylalanine levels in a subject upon treatment to a range from below the level of detection to between about 20 μ M to 60 μ M, preferably to less than about 20 μ M, and even more preferably to less than about 10 μ M, using standard detection methods well known in the art. In other preferred embodiments, the biologically active modified prokaryotic PAL has a k_{cat} of at least about 0.1 s⁻¹, preferably greater than about 0.5 s⁻¹, and even more preferably greater than about 1.0 s⁻¹. In more preferred embodiments, the biologically active modified prokaryotic PAL has a k_{cat} of at least about 0.4 s⁻¹, preferably greater than about 2.0 s⁻¹, and even more preferably greater than about 4.0 s⁻¹. In other preferred embodiments, the biologically active modified prokaryotic PAL has a K_m of between about 10 μ M to about 2000 μ M. In more preferred embodiments, the biologically active modified prokaryotic PAL has a K_m of between about 10 μ M to about 1000 μ M. In even more preferred embodiments, the biologically active modified prokaryotic PAL has a K_m of between about 10 μ M to about 500 μ M. In other preferred embodiments, the biologically active modi-

fied prokaryotic PAL exhibits enzymatic activity from about at least 50% of to about 10-fold greater than the wild-type PAL. In other preferred embodiments, the biologically active modified prokaryotic PAL exhibits enzymatic activity from about at least 50% of to about 100% higher than the wild-type PAL. Such biological active modified prokaryotic PAL proteins may be formed using methods well known in the art, such as by site-directed mutagenesis.

[0026] In further embodiments, the invention contemplates use of prokaryotic PAL or a biologically active fragment, mutant, variant or analog thereof that metabolizes phenylalanine (i.e., converts phenylalanine to another substance) in preparation of a medicament for preventing or treating cancer in a subject, preferably in a human subject, as well as a pharmaceutical composition containing prokaryotic PAL or a biologically active fragment, mutant, variant or analog thereof for use in preventing or treating cancer in a subject, preferably in a human subject. In some embodiments, the medicament is for preventing cancer in a human subject. In other embodiments, the medicament is for treating cancer in a human subject. In a preferred embodiment, the pharmaceutical composition comprises highly purified PAL derived from bacteria, or biologically active fragment, mutant, variant or analog thereof, and a pharmaceutically acceptable carrier. Preferred preparations contain prokaryotic PAL or biologically active fragment, mutant, variant or analog thereof with a purity of greater than 90%, 95%, 96%, 97%, 98%, 99%, 99.2%, 99.5%, 99.6%, 99.7%, 99.8%, or 99.9%. The relative specific activity of the prokaryotic PAL, or biologically active fragment, mutant, variant or analog thereof, according to the present invention is preferably at least about 50%, and more preferably greater than about 110%, of the specific activity of wild-type prokaryotic PAL.

[0027] In a second aspect, the present invention features novel methods of using prokaryotic PAL variant compositions for therapeutic purposes. The invention contemplates methods of treating various forms of cancer.

[0028] In one embodiment, the invention contemplates methods for treating cancer by administering to a subject in need of such treatment a therapeutically effective amount of a pharmaceutical composition comprising a prokaryotic PAL variant and a pharmaceutically acceptable carrier, wherein the prokaryotic PAL variant has a greater phenylalanine-converting activity and/or a reduced immunogenicity as compared to a wild-type PAL and is effective in reducing the phenylalanine concentration in the blood, serum or plasma, preferably in the plasma, of the subject to a range from below the level of detection to between about 20 μ M to 60 μ M, preferably to less than about 20 μ M, and even more preferably to less than about 10 μ M. In some embodiments, one or more amino acid residues of the prokaryotic PAL variant have been substituted by another amino acid residue wherein the substitution increases phenylalanine-converting activity and/or reduces immunogenicity as compared to the wild-type PAL. In some embodiments, one or more cysteine residues of the prokaryotic PAL variant have been substituted by another amino acid residue. In some embodiments, one or more cysteine residues of the prokaryotic PAL variant have been substituted by a serine residue. In a preferred embodiment, the prokaryotic PAL variant is an *Anabaena variabilis* PAL (AvPAL) variant. In a particularly preferred embodiment, one or more cysteine residues of the AvPAL variant have been substituted by a serine residue that is selected from the group consisting of cysteine residues at positions 64, 318, 503 and

565, by a serine residue at position 565, or by serine residues at positions 503 and 565. In some embodiments, the prokaryotic PAL variant comprises a water-soluble polymer. In some embodiments, the water-soluble polymer is polyethylene glycol. In a preferred embodiment, the prokaryotic PAL variant is an *Anabaena variabilis* PAL (AvPAL) variant, and the ratio of the AvPAL variant and the polyethylene glycol is about 1:3 (1:3 AvPAL:PEG). In a more preferred embodiment, the prokaryotic PAL variant is an *Anabaena variabilis* PAL (AvPAL) variant, the ratio of the AvPAL variant and the polyethylene glycol is about 1:3 (1:3 AvPAL:PEG), and the cysteine residues at positions 503 and 565 of the AvPAL variant have been substituted by serine residues.

[0029] In a more particularly preferred embodiment, the invention provides a method for treating cancer comprising administering to a subject in need of such treatment a therapeutically effective amount of a pharmaceutical composition comprising an AvPAL variant and a pharmaceutically acceptable carrier, wherein the cysteine residues at positions 503 and 565 of the AvPAL variant have been substituted by serine residues, the AvPAL variant further comprises a water-soluble polymer of polyethylene glycol, wherein the ratio of AvPAL variant and the polyethylene glycol is about 1:3, and the AvPAL variant is effective in reducing the phenylalanine concentration in the blood, serum or plasma, preferably in the plasma, of the subject to a range from below the level of detection to between about 20 μ M to 60 μ M, preferably to less than about 20 μ M, and even more preferably to less than about 10 μ M.

[0030] In a broad embodiment, the cancer is a cancer wherein the proliferation and/or survival of cells derived from the cancer is sensitive to phenylalanine restriction or depletion. In preferred embodiments, the cancer is lung cancer, brain or central nervous system cancer, colon cancer, prostate cancer, renal cancer or metastatic melanoma. In other preferred embodiments, the cancer is head and neck cancer, ovarian cancer, uterine cancer, leukemia (e.g., acute myeloid leukemia or acute lymphoblastoid leukemia) or myeloma. In other preferred embodiments, the cancer is pediatric cancer or a resistant cancer (i.e., a cancer that has been shown to be resistant to cancer therapeutic agents or targeted cancer therapeutic agents).

[0031] The invention describes methods of treating cancer in a subject comprising administering to the subject a prokaryotic PAL or a biologically active fragment, mutant, variant or analog thereof wherein the administration of prokaryotic PAL is effective to lower the phenylalanine (Phe) concentration in the blood, serum or plasma, preferably in the plasma, of the subject as compared to the concentration in the absence of prokaryotic PAL administration. A subject selected for treatment according to the methods of the invention can have any plasma Phe concentration, e.g., from about 40 μ M to about 2000 μ M, or a normal range of plasma Phe concentration, such a concentration may be in the range from about 40 μ M to about 80 μ M, more typically in the range from about 50 μ M to about 70 μ M, with the range in most human individuals between about 55 μ M to about 65 μ M. The plasma Phe concentration of the subject upon treatment is reduced in the range from below the level of detection to between about 20 μ M to 60 μ M, preferably to less than about 20 μ M, and even more preferably to less than about 10 μ M, using standard detection methods well known in the art.

[0032] The invention also contemplates methods of treating cancer by administering to a subject in need of such

treatment a therapeutically effective amount of a pharmaceutical composition comprising a prokaryotic PAL variant and a pharmaceutically acceptable carrier, in combination with a protein-restricted (i.e., phenylalanine-free) diet, wherein the treatment is effective to produce a decrease in the plasma Phe concentration of the subject in the absence of the combined administration. The plasma Phe concentration of the subject upon treatment is reduced in the range from below the level of detection to between about 20 μ M to 60 μ M, preferably to less than about 20 μ M, and even more preferably to less than about 10 μ M, using standard detection methods well known in the art.

[0033] In another embodiment, prokaryotic PAL or a biologically active fragment, mutant, variant or analog thereof may also be administered in combination with a protein-restricted diet. The protein-restricted diet administered in the methods herein is one that is a phenylalanine-restricted diet wherein the total Phe intake of the subject is restricted to less than 600 mg per day. In other embodiments, the protein-restricted diet is a phenylalanine-restricted diet wherein the total Phe is restricted to less than 300 mg per day. In still other embodiments, the protein-restricted diet is one supplemented with one or more amino acids, such as, for example and not for limitation, tyrosine, valine, isoleucine and/or leucine.

[0034] Also contemplated is a pharmaceutical composition comprising prokaryotic PAL or a biologically active fragment, mutant, variant or analog thereof and a pharmaceutically acceptable carrier, diluent or excipient. The pharmaceutical composition may further comprise a medical protein supplement. In still other embodiments, the protein supplement is phenylalanine-free. The protein supplement preferably is fortified with L-tyrosine, L-glutamine, L-carnitine at a concentration of 20 mg/100 g supplement, L-taurine at a concentration of 40 mg/100 g supplement and selenium. It may further comprise the recommended daily doses of minerals, e.g., calcium, phosphorus and magnesium. The supplement further may comprise the recommended daily dose of one or more amino acids selected from the group consisting of L-leucine, L-proline, L-lysine acetate, L-valine, L-isoleucine, L-arginine, L-alanine, glycine, L-asparagine monohydrate, L-tryptophan, L-serine, L-threonine, L-histidine, L-methionine, L-glutamic acid, and L-aspartic acid. In addition, the supplement may be fortified with the recommended daily dosage of vitamins A, D and E. The supplement preferably comprises a fat content that provides at least 40% of the energy of the supplement. Such a supplement may be provided in the form of a powder supplement or in the form of a protein bar.

[0035] The invention also contemplates methods of treating cancer by administering to a subject in need of such treatment a therapeutically effective amount of a pharmaceutical composition comprising a prokaryotic PAL variant and a pharmaceutically acceptable carrier, in combination with a cancer therapeutic agent or a targeted cancer therapeutic agent, wherein the treatment is effective to produce a decrease in the plasma phenylalanine concentration of the subject in the absence of the combined administration. The plasma Phe concentration of the subject upon treatment is reduced in the range from below the level of detection to between about 20 μ M to 60 μ M, preferably to less than about 20 μ M, and even more preferably to less than about 10 μ M, using standard detection methods well known in the art.

[0036] Preferred embodiments include optimizing the dosage to the needs of the organism to be treated, preferably

mammals or humans, to effectively prevent or ameliorate the disease symptoms. Prokaryotic PAL may be administered in a single daily dose, multiple doses on a daily basis, in a single weekly dose, multiple doses on a weekly basis, in a single monthly dose or multiple doses on a monthly basis. In some embodiments, the PAL therapy is not continuous, but rather PAL is administered on a daily basis until the plasma Phe concentration of the subject is decreased to a range from below the level of detection to between about 20 μ M to 60 μ M, preferably less than about 20 μ M, and even more preferably less than about 10 μ M, using standard detection methods well known in the art. Preferably, wherein the plasma Phe concentration of the subject is monitored on a daily basis and the PAL is administered when a 10%-20% increase in plasma Phe concentration is observed. In yet other preferred embodiments, doses are delivered once weekly. The invention contemplates doses of at least 0.001 mg/kg, 0.005 mg/kg, 0.01 mg/kg, 0.05 mg/kg, and may range up to 0.1 mg/kg, 0.5 mg/kg, 1.0 mg/kg, 5.0 mg/kg, 12 mg/kg or higher per week. A preferred dose is 1 mg/kg/week, a more preferred dose is 0.1 mg/kg/week, and even more preferred dose is 0.01 mg/kg/week.

[0037] A variety of parenteral or nonparenteral routes of administration, including oral, transdermal, transmucosal, intrapulmonary (including aerosolized), intramuscular, subcutaneous, or intravenous, which deliver equivalent dosages are contemplated. Administration by bolus injection or infusion directly into the joints or CSF is also specifically contemplated, such as intrathecal, intracerebral, intraventricular, via lumbar puncture, or via the cisterna magna. Preferably the doses are delivered subcutaneously or orally.

[0038] Other means of increasing prokaryotic PAL activity in the human subjects are also contemplated, including gene therapy. Transfer of a prokaryotic PAL gene is possible through a variety of means known in the art, including viral vectors, homologous recombination, or direct DNA injection. Within the scope of this aspect are embodiments featuring nucleic acid sequences encoding all or a part of prokaryotic PAL or a biologically active fragment, mutant, variant or analog thereof, which may be administered in vivo into cells that are, for example and not for limitation, affected with the cancer, located nearby or adjacent to the cancer, hematopoietic cells that circulate in the bloodstream and/or migrate to the site of the cancer.

[0039] In a third aspect, the present invention provides pharmaceutical compositions or formulations of prokaryotic PAL variants, comprising bacterial PAL and biologically active fragments, mutants, variants or analogs thereof, and a pharmaceutically acceptable carrier, wherein the pharmaceutically acceptable carrier comprises a stabilizer. In some embodiments, the stabilizer is L-phenylalanine or structural analog thereof. In some embodiments, the stabilizer is selected from the group consisting of L-phenylalanine, trans-cinnamic acid and benzoic acid. In some embodiments, the stabilizer is L-phenylalanine. In some embodiments the stabilizer is trans-cinnamic acid. In some embodiments, the stabilizer is benzoic acid. In a preferred embodiment, the invention provides methods of treating cancer using such pharmaceutical compositions or formulations.

[0040] In a particularly preferred embodiment, the pharmaceutical composition or formulation comprises a prokaryotic PAL variant and a pharmaceutically acceptable carrier, wherein the prokaryotic PAL variant is an AvPAL variant, the ratio of the AvPAL variant and polyethylene glycol is about

1:3 (1:3 AvPAL:PEG), and the cysteine residues at positions 503 and 565 of the AvPAL variant have been substituted by serine residues, and the pharmaceutically acceptable carrier comprises a stabilizer. In some embodiments, the stabilizer is L-phenylalanine or structural analog thereof. In some embodiments, the stabilizer is selected from the group consisting of L-phenylalanine, trans-cinnamic acid and benzoic acid. In some embodiments, the stabilizer is L-phenylalanine. In some embodiments the stabilizer is trans-cinnamic acid. In a particularly preferred embodiment, the invention provides methods of treating cancer using such pharmaceutical compositions or formulations.

[0041] In a fourth aspect, the present invention features a method to produce recombinant prokaryotic PAL or a biologically active fragment, mutant, variant or analog thereof in amounts which enable using the enzyme therapeutically. The present invention contemplates PAL derived from bacteria including, but not limited to, *Streptomyces*, *Sorangium*, *Pseudomonas*, and cyanobacteria such as *Nostoc* and *Anabaena*. In some embodiments, PAL is derived from the bacterial species *Streptomyces maritimus*, *S. verticillatus*, *Sorangium cellulosum*, *Nostoc punctiforme*, *Nostoc tobacum*, *Anabaena variabilis*, or *Pseudomonas putida*. In preferred embodiments, PAL is derived from cyanobacteria species *Nostoc punctiforme* or *Anabaena variabilis*. In a particularly preferred embodiment, PAL is derived from *Anabaena variabilis*. In another embodiment, prokaryotic PAL enzyme activity is generated using cDNA or DNA sequences that are derived from sequences sometimes described as coding for HAL activity or featuring a PAL-HAL motif, but possessing key PAL residues that differ from HAL.

[0042] In a broad embodiment, the method comprises the step of transforming a cDNA or DNA encoding for all or a part of a prokaryotic PAL or a biologically active fragment, mutant, variant or analog thereof into a cell suitable for the expression thereof. In preferred embodiments, an expression vector is used to transfer the DNA into a suitable cell or cell line for expression thereof. In one particularly preferred embodiment, the cDNA or DNA is transformed into *E. coli* and recombinant bacterial PAL is overexpressed, optionally as a fusion protein. In a further embodiment, the method of producing prokaryotic PAL comprises the steps of: (a) growing cells transformed with a cDNA or DNA encoding all or a biologically active fragment, mutant, variant or analog thereof of prokaryotic PAL in a suitable growth medium to an appropriate density to produce a seed culture, (b) introducing the transformed cells into a bioreactor, (c) supplying a suitable growth medium to the bioreactor, and (d) separating the transfected cells from the media containing the enzyme.

[0043] In a preferred embodiment, recombinant prokaryotic PAL or a biologically active fragment, mutant, variant or analog thereof is over-expressed, with or without an N-terminal tag (e.g., octahistidyl-tag), in a vector, preferably pIBX1 (Su, et al., Appl. Environ. Microbiol. 62:2723-2734 (1996)) or pET28a (Invitrogen) with an inducible promoter such as with IPTG (isopropyl-beta-D-thiogalactopyranoside), in *E. coli* BLR(DE3)/pLysS (Novagen) or *E. coli* BL21(DE3)/pLysS (Invitrogen) cells. In a particularly preferred embodiment, the method of producing prokaryotic PAL comprises the steps of: (1) growing a seed culture for a bioreactor/fermenter from a glycerol stock in shake flasks; (2) introducing such seed culture into a controlled bioreactor in fed-batch mode; (3) growing said culture in glucose-supplemented media, pH (7.8), >20% dissolved oxygen, agitation up to

1200 rpm, 30° C. until reaching a cell density of OD600 of 70-100 (~22-25 hrs); (4) inducing said culture with 0.4 mM IPTG; (5) growing said culture at a reduced temperature of 22 to 26° C. until activity change is <0.1 IU/mL (approximately 40-48 hrs and an OD600 typically of 200); and (5) harvesting bacteria by continuous centrifugation. In a preferred embodiment, the cell culture media is typically defined and composed of yeast extract protein, peptone-tryptone, glucose, glycerol, casamino acids, trace salts and phosphate buffering salts.

[0044] In a fifth aspect, the present invention features a method to purify prokaryotic PAL or a biologically active fragment, mutant, variant or analog thereof. According to a first embodiment, a transformed cell mass is grown and ruptured leaving crude recombinant enzyme. Exogenous materials are normally separated from the crude bulk to prevent fouling of the columns. Chromatographic purification is conducted using one or several chromatographic resins. Subsequently, the purified protein is formulated into a buffer designed to provide stable activity over an extended period of time. In another preferred embodiment, the method to purify the prokaryotic PAL comprises the steps of: (a) lysis of the bacteria containing recombinant PAL; (b) treatment of lysate with heat to inactivate viruses; (c) clarification of this lysate using a second continuous centrifugation step and/or depth filtration; (d) passage of clarified lysate through a charcoal filtration step; (e) passage of filtrate in (d) through a final filtration step (as with a Sartorius Sartopore 0.2 µm filter); (f) passage of final filtrate over a hydrophobic interaction chromatography resin, such as a butyl hydrophobic interaction chromatography; (g) passage of eluate in (f) over an anionic chromatography resin, such as a Q ion exchange column; (h) recovery of final product by buffer exchange with tangential flow filtration; and (i) sterilization of the final product. Those skilled in the art readily appreciate that one or more of the chromatography steps may be omitted or substituted, or that the order of the chromatography steps may be changed within the scope of the present invention. Finally, appropriate sterilizing steps may be performed as desired.

[0045] In a sixth aspect, the present invention contemplates screening assays for identifying prokaryotic PAL or a biologically active fragment, mutant, variant or analog thereof that can prevent, ameliorate, or treat cancer by contacting a tumor cell in culture with the prokaryotic PAL and determining whether the prokaryotic PAL reduces the proliferation and/or survival of the tumor cells. Such screening assays may also include the steps of creating variants that include conservative or non-conservative substitutions in the active sites, e.g. Gly142, Thr-Ser-Gly triad (143-145), Asp146, Leu147, Asn196, Ile195, Leu192, Leu76, Asn79, Met400, Thr428, Gln432 in EncP from *Streptomyces maritimus*, or their equivalents in other prokaryotic PAL, such as *Nostoc punctiforme* or *Anabaena variabilis*, which are equivalent to residues Ser210, Ala-Ser-Gly triad (211-213), Asp214, Leu215, Asn270, Val269, Leu266, Leu134, His137, Lys468, Glu496, Gln500 in PAL from *Rhodospiridium toruloides* (RtPAL), in regions adjacent to the active sites, or throughout the polypeptide sequence, followed by testing the variants for in vitro phenylalanine converting activity. In certain embodiments, the method is a high throughput assay. In a preferred embodiment, complete genomes of the bacterial species are sequenced and screened for the presence of prokaryotic PAL homologs using a bioinformatics approach. In yet another preferred embodiment, PAL catalytic activity of the protein

product of such homologs is confirmed, such as by testing ability to convert phenylalanine to trans-cinnamate in vitro.

[0046] In a seventh aspect, the invention provides methods of using prokaryotic PAL compositions for the diagnosis of diseases, including but not limited to cancer. In one embodiment, prokaryotic PAL is used to measure levels of Phe in blood, plasma or serum samples. In a further embodiment, the invention contemplates a diagnostic kit comprising prokaryotic PAL for use in monitoring blood, plasma or serum samples of subjects for levels of Phe.

[0047] Other features and advantages of the invention will become apparent from the following detailed description. It should be understood, however, that the detailed description and the specific examples, while indicating preferred embodiments of the invention, are given by way of illustration only, because various changes and modifications within the spirit and scope of the invention will become apparent to those skilled in the art from this detailed description.

DETAILED DESCRIPTION OF THE FIGURES

[0048] FIG. 1. FIG. 1A: Gene sequence of *Nostoc punctiforme* PAL (SEQ ID NO:1); FIG. 1B: Protein sequence of *Nostoc punctiforme* PAL (SEQ ID NO:2).

[0049] FIG. 2. FIG. 2A: Gene sequence of *Anabaena variabilis* PAL (SEQ ID NO:3); FIG. 2B: Protein sequence of *Anabaena variabilis* PAL (SEQ ID NO:4).

[0050] FIG. 3. Relatedness tree of aromatic amino acid ammonia-lyases from prokaryotes and eukaryotes. Sequences were retrieved from GenBank (accession numbers are given in parentheses) and aligned with ClustalX (1.83) using the Neighbor Joining Method.

[0051] FIG. 4. Alignment of cyanobacterial protein sequences of *N. punctiforme* PAL (SEQ ID NO:2) and *A. variabilis* PAL (SEQ ID NO:4) with EncP PAL (SEQ ID NO: 5) and *P. putida* HAL (SEQ ID NO:6). Active site residues, which correspond to PAL or HAL activity, are highlighted and underlined.

[0052] FIG. 5. FIG. 5A: Protein sequence of *Anabaena variabilis* phenylalanine ammonia-lyase (PAL) with a cysteine to serine substitution at position 64 (AvPAL_C64S, SEQ ID NO:7); FIG. 5B: Protein sequence of *Anabaena variabilis* PAL with a cysteine to serine substitution at position 318 (AvPAL_C318S, SEQ ID NO:8); FIG. 5C: Protein sequence of *Anabaena variabilis* PAL with a cysteine to serine substitution at position 503 (AvPAL_C503S, SEQ ID NO:9); FIG. 5D: Protein sequence of *Anabaena variabilis* PAL with a cysteine to serine substitution at position 565 (AvPAL_C565S, SEQ ID NO:10); FIG. 5E: Protein sequence of *Anabaena variabilis* PAL with cysteine to serine substitutions at positions 503 and 565 (AvPAL_C565SC503S, SEQ ID NO:11). Cysteine to serine substitutions are underlined in bold.

[0053] FIG. 6. FIG. 6A: Effect of cysteine to serine substitutions at position 565 or both positions 565 and 503 of unpegylated AvPAL on in vitro PAL specific enzyme activity after incubation for various lengths of time at 37° C. FIG. 6B: Effect of cysteine to serine substitutions at position 565 or both positions 565 and 503 of pegylated AvPAL on in vitro PAL specific enzyme activity after incubation for various lengths of time at 37° C.

[0054] FIG. 7. FIG. 7A: Effect of cysteine to serine substitutions in AvPAL on formation of protein aggregates in solution as analyzed by gel electrophoresis under denaturing conditions (left panel) or native conditions (right panel). FIG. 7B:

Effect of cysteine to serine substitutions in AvPAL on formation of protein aggregates in solution as analyzed by SEC-HPLC.

[0055] FIG. 8. Effect of cysteine to serine substitutions at positions 565 and 503 (dbl Mutant) in AvPAL on site-specific pegylation at various PEG concentrations.

[0056] FIG. 9. Effect of treatment of AvPAL with 0.05% Tween80 or 10 mM EDTA on formation of protein aggregates in solution as analyzed by SEC-HPLC.

[0057] FIG. 10. FIG. 10A: Effect of treatment of AvPAL by dithiotreitol (DTT) on formation of protein aggregates in solution as analyzed by SEC-HPLC. FIG. 10B: Effect of treatment of AvPAL by DTT and N-ethylmaleimide (NEM) on formation of protein aggregates in solution as analyzed by SEC-HPLC.

[0058] FIG. 11. Effect of phenylalanine (Phe) and trans-cinnamic acid (t-CA) as indicated on the enzyme activity of a pegylated AvPAL with cysteine to serine substitutions at positions 565 and 503 (AvPAL_C565SC503S) (rAvPAL-PEG) stored for various times (days) at 4° C. (top panel), at 25° C. (middle panel) and at 37° C. (bottom panel).

[0059] FIG. 12. Effect of tyrosine (Tyr) at 1 and 5 mM as indicated on the enzyme activity of a pegylated AvPAL with cysteine to serine substitutions at positions 565 and 503 (AvPAL_C565SC503S) (rAvPAL-PEG) stored for various times (days) at 4° C. (top panel), at 25° C. (middle panel) and at 37° C. (bottom panel).

[0060] FIG. 13. FIG. 13A: Effect of phenylalanine (Phe), benzoic acid and pyridoxamine, alone or in combination as indicated, on the enzyme activity of a pegylated AvPAL with cysteine to serine substitutions at positions 565 and 503 (AvPAL_C565SC503S) (rAvPAL-PEG) stored for various times (weeks) at 4° C. (top panel) and at 37° C. (bottom panel). FIG. 13B: The chemical structures of benzoic acid (left), phenylalanine (middle) and trans-cinnamic acid (right) are depicted.

[0061] FIG. 14. FIG. 14A: Effect of a single subcutaneous injection of a pegylated AvPAL with cysteine to serine substitutions at positions 565 and 503 (AvPAL_C565SC503S) at 4 mg/kg (diamonds) and at 12 mg/kg (squares) into Cynomolgus monkeys on the plasma AvPAL_C565SC503S levels over time (hours). FIG. 14B: Effect of a single subcutaneous injection of AvPAL_C565SC503S at 4 mg/kg into Cynomolgus monkeys on the plasma AvPAL_C565SC503S (diamonds) and phenylalanine (squares) levels over time (hours).

[0062] FIG. 15. FIG. 15A: Effect of a single intravenous injection of a pegylated AvPAL with cysteine to serine substitutions at positions 565 and 503 (AvPAL_C565SC503S) at 1 mg/kg (diamonds), at 5 mg/kg (squares) and at 25 mg/kg (triangles) into rats on the plasma AvPAL_C565SC503S levels over time (hours). FIG. 15B: Effect of a single subcutaneous injection of AvPAL_C565SC503S at 10 mg/kg (diamonds), at 25 mg/kg (squares) and at 250 mg/kg (triangles) into rats on the plasma AvPAL_C565SC503S levels over time (hours).

[0063] FIG. 16. FIG. 16A: Effect of a pegylated AvPAL with cysteine to serine substitutions at positions 565 and 503 (AvPAL_C565SC503S) at 0.01, 0.1, 1, 10 and 100 µg/mL as indicated on proliferation (as measured by propidium iodide staining) of NOMO1 acute myeloid leukemia (AML) cells in vitro. FIG. 16B: Effect of AvPAL_C565SC503S at 0.1, 1, 10 and 100 µg/mL as indicated on proliferation of IM9 myeloma cells in vitro.

[0064] FIG. 17. FIG. 17A: Effect of a pegylated AvPAL with cysteine to serine substitutions at positions 565 and 503 (AvPAL_C565SC503S) at 0.01, 0.1, 1, 10 and 100 µg/mL as indicated on proliferation (as measured by propidium iodide staining) of SF268 (top) and 498L (bottom) brain/CNS tumor cells in vitro. FIG. 17B: Effect of AvPAL_C565SC503S at 0.01, 0.1, 1, 10 and 100 µg/mL as indicated on proliferation of HT29 (top) and HCT116 (bottom) colon tumor cells in vitro. FIG. 17C: Effect of AvPAL_C565SC503S at 0.01, 0.1, 1, 10 and 100 µg/mL as indicated on proliferation of H460 (top), 529L (middle) and 629L (bottom) lung tumor cells in vitro. FIG. 17D: Effect of AvPAL_C565SC503S at 0.01, 0.1, 1, 10 and 100 µg/mL as indicated on proliferation of LNCAP (top), PC3M (middle) and DU145 (bottom) prostate tumor cells in vitro.

DETAILED DESCRIPTION OF THE INVENTION

[0065] Several bacterial PAL have been already identified as part of the HAL/PAL family, including but not limited to PAL from *Streptomyces maritimus* (also known as EncP, SEQ ID NO:5, FIG. 4), PAL/HAL from *Nostoc punctiforme* (Accession ZP_00105927 from *Nostoc punctiforme* ATCC 29133, submitted Oct. 1, 2004, NCBI Microbial Genomes Annotation Project) (SEQ ID NO:2, FIG. 4), PAL/HAL from *Anabaena variabilis* (Gene ID 3679622, Ava_3988 phenylalanine/histidine ammonia-lyase, *Anabaena variabilis* ATCC 29413, Mar. 31, 2006) (SEQ ID NO:4, FIG. 4), the photosynthetic prokaryote *Anacystis nidulans* (Löfflehardt, Z. Naturforsch. 31(11-12):693-9 (1976)), the gram-negative bacteria from the family Enterobacteriaceae, *Photobacterium luminescens* TT01 (Williams, et al., Microbiology 151:2543-2550 (2005)), and *Streptomyces verticillatus* (Bezanson, et al., Can. J. Microbiol. 16(3):147-51 (1970)). Further, PAL activity has been evaluated in *Streptomyces maritimus* (Xiang, et al., J. Biol. Chem. 277:32505-32509 (2002)). Cyanobacteria, such as *Anabaena* and *Nostoc* have been studied with respect to their production of bioactive natural products that are generated via mixed polyketide-peptide biosynthetic pathways (Moore, Nat. Prod. Rep. 22(5):580-593 (2005); Becker, et al., Gene 325:35-42 (2004); Hoffman, et al., Gene 311:171-180 (2003)).

[0066] Although PAL is a ubiquitous higher plant enzyme that catalyzes the nonoxidative deamination of phenylalanine to cinnamic acid in the committed step to phenylpropanoid metabolites (Hahlbrock, et al., Annu. Rev. Plant Phys. Plant Mol. Biol. 40:347-369 (1989)), PAL has only been encountered in a few bacteria where it is involved in benzoyl-CoA biosynthesis in "*S. maritimus*" (Xiang, et al., J. Biol. Chem. 277:32505-32509 (2002)) and *Sorangium cellulosum* (Hill, et al., Chem. Commun. 1358-1359 (2003)) and in the biosynthesis of cinnamamide in *Streptomyces verticillatus* (Bezanson, et al., Can. J. Microbiol. 16:147-151 (1970)). The bacteriostatic agent enterocin is a natural product of the marine bacterium "*Streptomyces maritimus*" whose biosynthesis involves a number of unusual features (Hertweck, et al., Chem. Biol. 11:461-468 (2004); Piel, et al., Chem. Biol. 7:943-955 (2000); Piel, et al., J. Am. Chem. Soc. 122:5415-5416 (2000); Xiang, et al., Proc. Natl. Acad. Sci. USA 101:15609-15614 (2004)). Among these is the formation of the rare polyketide synthase (PKS) starter unit benzoyl-coenzyme A (CoA) (Moore, et al., Nat. Prod. Rep. 19:70-99 (2002)). The initial biochemical reaction involves the conversion of the amino acid L-phenylalanine to trans-cinnamic acid by the novel bacterial phenylalanine ammonia-lyase

(PAL, EC 4.3.1.5) EncP (Xiang, et al., J. Biol. Chem. 277:32505-32509 (2002)). Activation of cinnamic acid to its CoA thioester followed by a single round of beta-oxidation yields benzoyl-CoA (Hertweck, et al., Chem. Biochem. 2:784-786 (2001); Hertweck, et al., Tetrahedron 56:9115-9120 (2000); Xiang, et al., J. Bacteriol. 185:399-404 (2003)), which primes the enterocin type II PKS for chain extension with seven molecules of malonyl-CoA.

[0067] The first prokaryotic PAL-encoding gene (encP) (SEQ ID NO:5) was characterized and its role in de novo cinnamic acid and enterocin synthesis in "*S. maritimus*" was identified (Kalaitzis, et al., J. Am. Chem. Soc. 125:9290-9291 (2003); Xiang, et al., J. Biol. Chem. 277:32505-32509 (2002)). The encP gene encodes a 522 amino acid protein that is considerably smaller than eukaryotic PALs by nearly 200 amino acid residues. Although sequence homologous to plant PALs such as from *Petroselinum crispum* (Rother, et al., Eur. J. Biochem. 269:3065-3075 (2002)) (CAA57056, 30% identical and 48% similar), it rather shares greater homology to bacterial histidine ammonia-lyases (HALs, EC 4.3.1.3) such as from *Pseudomonas putida* (Schwede, et al., Biochemistry 27:5355-5361 (1999)) (A35251, 36% identical and 54% similar, SEQ ID NO:6, FIG. 4) and to tyrosine ammonia-lyase (TAL) from *Rhodobacter capsulatus* (Kyndt, et al., FEBS Lett. 512:240-244 (2002)) (FIG. 3). The homology includes the conserved active site serine residue at position 143 of the phenylalanine/histidine/tyrosine family of ammonia-lyases that is the probable precursor of the modified dehydroalanine residue in the 4-methylideneimidazole-5-one (MIO) prosthetic group (Langer, et al., Adv. Prot. Chem. 58:175-188 (2001); Poppe, Curr. Opin. Chem. Biol. 5:512-524 (2001); Schwede, et al., Biochemistry 27:5355-5361 (1999)). EncP shares greatest sequence homology to AdmH (AAO39102, 63% identical and 76% similar), a putative phenylalanine aminomutase involved in andrimid biosynthesis in *Pantoea agglomerans* that is related to the tyrosine aminomutase Sgc4 from *Streptomyces globisporus* (Christenson, et al., J. Am. Chem. Soc. 125:6062-6063 (2003); Christenson, et al., Biochemistry 42:12708-12718 (2003)).

[0068] HAL and PAL were shown to share in common a mechanism for the chemically difficult elimination of ammonia from histidine and phenylalanine, respectively. With both enzymes, a superelectrophilic prosthetic group 5 methylene-3,5-dihydroimidazol-4-one (MIO) activates the non-acidic beta hydrogen atoms of their respective substrates by a Friedel-Crafts-type attack at the aromatic ring. The sigma complex that is generated prevents the extraction of protons from the ring by excluding any bases from access to the binding pocket of the enzyme. The formation of an exocyclic double bond is key in the elimination of ammonia, rearomatization, and fragmentation. The prosthetic MIO group is regenerated and the product urocanate or cinnamate is formed (Poppe, et al., Angew. Chem. Int. Ed. 44:3668-3688 (2005)).

[0069] Because of the high homology between HAL and PAL, the conserved regions of HAL and PAL are referred to HAL/PAL conserved region. This high homology can create some ambiguities in databases like NCBI on the potential enzyme activity of a "PAL-HAL" protein conducting to mislabeling, such as with protein sequences listed in the NCBI database for *Nostoc punctiforme* and *Anabaena variabilis*. Therefore some PAL enzymes can be mislabeled HAL enzymes. Although the active sites of PALs and HALs are very similar, they are predicted to differ in some key residues (Calabrese et al., Biochemistry 43(36):11403-11416 (2004);

Xiang et al., (2002) *ibid.*; Williams et al., (2005) *ibid.*). Particularly in HAL, the methionine 383 and glutamic acid 415 from *Pseudomonas putida* (SEQ ID NO:6) are highly conserved in all HALs but are always replaced in all the PALs described so far (eukaryotic or prokaryotic) by lysine and glutamine respectively (FIG. 4). So it can be said that all proteins with a "PAL-HAL" region and having the homologues of lysine 383 and glutamic acid 415 have the sequence signature of a protein with PAL activity. This relatively newly described PAL signature (Williams et al., (2005), *ibid.*) allows to label properly some enzymes from HAL to PAL and could be used to identify some new PAL enzymes from already published genes and proteins database.

[0070] The present invention relates to compositions of such prokaryotic PAL and biologically active fragments, mutants, variants or analogs thereof and their use for therapeutic purposes, including the treatment of cancer.

A. Definitions

[0071] Unless otherwise stated, the following terms used in this application, including the specification and claims, have the definitions given below. It must be noted that, as used in the specification and the appended claims, the singular forms "a," "an" and "the" include plural referents unless the context clearly dictates otherwise. Definition of standard chemistry terms may be found in reference works, including Carey and Sundberg, *Advanced Organic Chemistry*, 3rd Edition, Vols. A and B (Plenum Press, New York 1992). The practice of the present invention will employ, unless otherwise indicated, conventional methods of synthetic organic chemistry, mass spectroscopy, preparative and analytical methods of chromatography, protein chemistry, biochemistry, recombinant DNA techniques and pharmacology, within the skill of the art. See, e.g., T. E. Creighton, *Proteins: Structures and Molecular Properties* (W.H. Freeman and Company, 1993); A. L. Lehninger, *Biochemistry* (Worth Publishers, Inc., 4th Edition, 2004); Sambrook, et al., *Molecular Cloning: A Laboratory Manual* (2nd Edition, 1989); *Methods In Enzymology* (S. Colowick and N. Kaplan eds., Academic Press, Inc.); Remington's *Pharmaceutical Sciences*, 18th Edition (Easton, Pennsylvania: Mack Publishing Company, 1990).

[0072] All publications, patents and patent applications cited herein, whether supra or infra, are hereby incorporated by reference in their entirety.

[0073] The following amino acid abbreviations are used throughout the text:

Alanine: Ala (A)	Arginine: Arg (R)
Asparagine: Asn (N)	Aspartic acid: Asp (D)
Cysteine: Cys (C)	Glutamine: Gln (Q)
Glutamic acid: Glu (E)	Glycine: Gly (G)
Histidine: His (H)	Isoleucine: Ile (I)
Leucine: Leu (L)	Lysine: Lys (K)
Methionine: Met (M)	Phenylalanine: Phe (F)
Proline: Pro (P)	Serine: Ser (S)
Threonine: Thr (T)	Tryptophan: Trp (W)
Tyrosine: Tyr (Y)	Valine: Val (V)

[0074] "Polynucleotide" refers to a polymer composed of nucleotide units. Polynucleotides include naturally occurring nucleic acids, such as deoxyribonucleic acid ("DNA") and ribonucleic acid ("RNA") as well as nucleic acid analogs. Nucleic acid analogs include those which include non-naturally occurring bases, nucleotides that engage in linkages

with other nucleotides other than the naturally occurring phosphodiester bond or which include bases attached through linkages other than phosphodiester bonds. Thus, nucleotide analogs include, for example and without limitation, phosphorothioates, phosphorodithioates, phosphorotriesters, phosphoramidates, boranophosphates, methylphosphonates, chiral-methyl phosphonates, 2-O-methyl ribonucleotides, peptide-nucleic acids (PNAs), and the like. Such polynucleotides can be synthesized, for example, using an automated DNA synthesizer. The term "nucleic acid" typically refers to large polynucleotides. The term "oligonucleotide" typically refers to short polynucleotides, generally no greater than about 50 nucleotides. It will be understood that when a nucleotide sequence is represented by a DNA sequence (i.e., A, T, G, C), this also includes an RNA sequence (i.e., A, U, G, C) in which "U" replaces "T."

[0075] "cDNA" refers to a DNA that is complementary or identical to an mRNA, in either single stranded or double stranded form.

[0076] Conventional notation is used herein to describe polynucleotide sequences: the left-hand end of a single-stranded polynucleotide sequence is the 5'-end; the left-hand direction of a double-stranded polynucleotide sequence is referred to as the 5'-direction. The direction of 5' to 3' addition of nucleotides to nascent RNA transcripts is referred to as the transcription direction. The DNA strand having the same sequence as an mRNA is referred to as the "coding strand"; sequences on the DNA strand having the same sequence as an mRNA transcribed from that DNA and which are located 5' to the 5'-end of the RNA transcript are referred to as "upstream sequences"; sequences on the DNA strand having the same sequence as the RNA and which are 3' to the 3' end of the coding RNA transcript are referred to as "downstream sequences."

[0077] "Complementary" refers to the topological compatibility or matching together of interacting surfaces of two polynucleotides. Thus, the two molecules can be described as complementary, and furthermore, the contact surface characteristics are complementary to each other. A first polynucleotide is complementary to a second polynucleotide if the nucleotide sequence of the first polynucleotide is identical to the nucleotide sequence of the polynucleotide-binding partner of the second polynucleotide. Thus, the polynucleotide whose sequence 5'-TATAC-3' is complementary to a polynucleotide whose sequence is 5'-GTATA-3'.

[0078] A nucleotide sequence is "substantially complementary" to a reference nucleotide sequence if the sequence complementary to the subject nucleotide sequence is substantially identical to the reference nucleotide sequence.

[0079] "Encoding" refers to the inherent property of specific sequences of nucleotides in a polynucleotide, such as a gene, a cDNA, or an mRNA, to serve as templates for synthesis of other polymers and macromolecules in biological processes having either a defined sequence of nucleotides (i.e., rRNA, tRNA and mRNA) or a defined sequence of amino acids and the biological properties resulting therefrom. Thus, a gene encodes a protein if transcription and translation of mRNA produced by that gene produces the protein in a cell or other biological system. Both the coding strand, the nucleotide sequence of which is identical to the mRNA sequence and is usually provided in sequence listings, and non-coding strand, used as the template for transcription, of a gene or cDNA can be referred to as encoding the protein or other product of that gene or cDNA. Unless otherwise specified, a

“nucleotide sequence encoding an amino acid sequence” includes all nucleotide sequences that are degenerate versions of each other and that encode the same amino acid sequence. Nucleotide sequences that encode proteins and RNA may include introns.

[0080] “Recombinant polynucleotide” refers to a polynucleotide having sequences that are not naturally joined together. An amplified or assembled recombinant polynucleotide may be included in a suitable vector, and the vector can be used to transform a suitable host cell. A host cell that comprises the recombinant polynucleotide is referred to as a “recombinant host cell.” The gene is then expressed in the recombinant host cell to produce, e.g., a “recombinant polypeptide.” A recombinant polynucleotide may serve a non-coding function (e.g., promoter, origin of replication, ribosome-binding site, etc.) as well.

[0081] “Expression control sequence” refers to a nucleotide sequence in a polynucleotide that regulates the expression (transcription and/or translation) of a nucleotide sequence operatively linked thereto. “Operatively linked” refers to a functional relationship between two parts in which the activity of one part (e.g., the ability to regulate transcription) results in an action on the other part (e.g., transcription of the sequence). Expression control sequences can include, for example and without limitation, sequences of promoters (e.g., inducible or constitutive), enhancers, transcription terminators, a start codon (i.e., ATG), splicing signals for introns, and stop codons.

[0082] “Expression vector” refers to a vector comprising a recombinant polynucleotide comprising expression control sequences operatively linked to a nucleotide sequence to be expressed. An expression vector comprises sufficient cis-acting elements for expression; other elements for expression can be supplied by the host cell or in vitro expression system. Expression vectors include all those known in the art, such as cosmids, plasmids (e.g., naked or contained in liposomes) and viruses that incorporate the recombinant polynucleotide.

[0083] “Amplification” refers to any means by which a polynucleotide sequence is copied and thus expanded into a larger number of polynucleotide molecules, e.g., by reverse transcription, polymerase chain reaction, and ligase chain reaction.

[0084] “Primer” refers to a polynucleotide that is capable of specifically hybridizing to a designated polynucleotide template and providing a point of initiation for synthesis of a complementary polynucleotide. Such synthesis occurs when the polynucleotide primer is placed under conditions in which synthesis is induced, i.e., in the presence of nucleotides, a complementary polynucleotide template, and an agent for polymerization such as DNA polymerase. A primer is typically single-stranded, but may be double-stranded. Primers are typically deoxyribonucleic acids, but a wide variety of synthetic and naturally occurring primers are useful for many applications. A primer is complementary to the template to which it is designed to hybridize to serve as a site for the initiation of synthesis, but need not reflect the exact sequence of the template. In such a case, specific hybridization of the primer to the template depends on the stringency of the hybridization conditions. Primers can be labeled with, e.g., chromogenic, radioactive, or fluorescent moieties and used as detectable moieties.

[0085] “Polypeptide” refers to a polymer composed of amino acid residues, related naturally occurring structural variants, and synthetic non-naturally occurring analogs

thereof linked via peptide bonds, related naturally occurring structural variants, and synthetic non-naturally occurring analogs thereof. Synthetic polypeptides can be synthesized, for example, using an automated polypeptide synthesizer. The term “protein” typically refers to large polypeptides. The term “peptide” typically refers to short polypeptides.

[0086] Conventional notation is used herein to portray polypeptide sequences: the left-hand end of a polypeptide sequence is the amino-terminus; the right-hand end of a polypeptide sequence is the carboxyl-terminus.

[0087] “Conservative substitution” refers to the substitution in a polypeptide of an amino acid with a functionally similar amino acid. The following six groups each contain amino acids that are conservative substitutions for one another:

[0088] 1) Alanine (A), Serine (S), Threonine (T);

[0089] 2) Aspartic acid (D), Glutamic acid (E);

[0090] 3) Asparagine (N), Glutamine (Q);

[0091] 4) Arginine (R), Lysine (K);

[0092] 5) Isoleucine (I), Leucine (L), Methionine (M), Valine (V); and

[0093] 6) Phenylalanine (F), Tyrosine (Y), Tryptophan (W).

[0094] Amino acids may also be grouped as follows:

[0095] (1) hydrophobic: Met, Ala, Val, Leu, Ile;

[0096] (2) neutral hydrophilic: Cys, Ser, Thr;

[0097] (3) acidic: Asp, Glu;

[0098] (4) basic: Asn, Gln, His, Lys, Arg;

[0099] (5) residues that influence chain orientation: Gly, Pro; and

[0100] (6) aromatic: Trp, Tyr, Phe.

[0101] The terms “identical” or percent “identity,” in the context of two or more polynucleotide or polypeptide sequences, refer to two or more sequences or subsequences that are the same or have a specified percentage of nucleotides or amino acid residues that are the same, when compared and aligned for maximum correspondence, as measured using a sequence comparison algorithm described in prior co-pending U.S. patent application Ser. No. 11/230,374 filed on Sep. 19, 2005, which is herein incorporated by reference in its entirety, or by visual inspection.

[0102] The phrase “substantially homologous” or “substantially identical” in the context of two nucleic acids or polypeptides, generally refers to two or more sequences or subsequences that have at least 40%, 60%, 80%, 90%, 95%, 98% nucleotide or amino acid residue identity, when compared and aligned for maximum correspondence, as measured using one of the following sequence comparison algorithms or by visual inspection. Preferably, the substantial identity exists over a region of the sequences that is at least about 50 residues in length, more preferably over a region of at least about 100 residues, and most preferably the sequences are substantially identical over at least about 150 residues. In a most preferred embodiment, the sequences are substantially identical over the entire length of either or both comparison biopolymers.

[0103] “Substantially pure” or “isolated” means an object species is the predominant species present (i.e., on a molar basis, more abundant than any other individual macromolecular species in the composition), and a substantially purified fraction is a composition wherein the object species comprises at least about 50% (on a molar basis) of all macromolecular species present. Generally, a substantially pure composition means that about 80% to 90% or more of the

macromolecular species present in the composition is the purified species of interest. The object species is purified to essential homogeneity (contaminant species cannot be detected in the composition by conventional detection methods) if the composition consists essentially of a single macromolecular species. Solvent species, small molecules (<500 Daltons), stabilizers (e.g., BSA), and elemental ion species are not considered macromolecular species for purposes of this definition. In some embodiments, the prokaryotic PAL variant compositions of the invention are substantially pure or isolated. In some embodiments, the prokaryotic PAL variant compositions of the invention are substantially pure or isolated with respect to the macromolecular starting materials used in their synthesis. In some embodiments, the pharmaceutical compositions of the invention comprise a substantially purified or isolated prokaryotic PAL variant admixed with one or more pharmaceutically acceptable excipient.

[0104] “Naturally occurring” as applied to an object refers to the fact that the object can be found in nature. For example, a polypeptide or polynucleotide sequence that is present in an organism (including viruses) that can be isolated from a source in nature and which has not been intentionally modified by man in the laboratory is naturally occurring.

[0105] “Wild-type” (wt) is a term referring to the natural genetic form of an organism. A wild-type is distinguished from a mutant form (an organism with a genetic mutation).

[0106] The terms “polypeptide” and “protein” refer to a polymer of amino acid residues and are not limited to a minimum length of the product. Thus, peptides, oligopeptides, dimers, multimers, and the like, are included within the definition. Both full-length proteins and fragments thereof are encompassed by the definition. The terms also include postexpression modifications of the polypeptide, for example, glycosylation, acetylation, phosphorylation and the like. Furthermore, for purposes of the present invention, a “polypeptide” refers to a protein, which includes modifications, such as deletions, additions and substitutions (generally conservative in nature), to the native sequence, so long as the protein maintains the desired activity. Such polypeptides may be referred to as “mutants” herein. These modifications may be deliberate, as through site-directed mutagenesis, or may be accidental, such as through mutations arising with hosts that produce the proteins or errors due to PCR amplification.

[0107] As used herein, “variant,” “analog,” or “derivative” is a compound, e.g., a peptide, having more than about 70% sequence but less than 100% sequence similarity with a given compound, e.g., a peptide. Such variants, analogs or derivatives may be comprised of non-naturally occurring amino acid residues, including by way of example and not limitation, homoarginine, ornithine, penicillamine, and norvaline, as well as naturally occurring amino acid residues. Such variants, analogs or derivatives may also be composed of one or a plurality of D-amino acid residues, and may contain non-peptide interlinkages between two or more amino acid residues.

[0108] As used herein, the “ratio” of a PAL polypeptide (e.g., AvPAL) and a water-soluble polymer (e.g., polyethylene glycol or PEG) refers to the reaction condition molar ratio between the PAL polypeptide and the water-soluble polymer. For example, a ratio of about 1:3 for AvPAL and polyethylene glycol (1:3 AvPAL:PEG) means that the chemically modified PAL was produced in a reaction condition with about 1 mol AvPAL per 3 mol of polyethylene glycol. Under the reaction

conditions described in EXAMPLE 6, *infra*, a ratio of about 1:3 AvPAL:PEG results in about 10-12 mol PEG per mol AvPAL monomer.

[0109] “Treatment” or “treating” as used herein refers to prophylactic treatment or therapeutic treatment or diagnostic treatment.

[0110] A “prophylactic” treatment is a treatment administered to a subject who does not exhibit signs of disease or pathology, i.e., a cancer, or exhibits only early signs for the purpose of decreasing the risk of developing pathology. The prokaryotic PAL compositions of the invention may be given as a prophylactic treatment to reduce the likelihood of developing pathology, i.e., a cancer, or to minimize the severity of the pathology, if developed.

[0111] A “therapeutic” treatment is a treatment administered to a subject who exhibits signs or symptoms of pathology, i.e., a cancer, for the purpose of diminishing or eliminating those signs or symptoms. The signs or symptoms may be biochemical, cellular, histological, functional, subjective or objective. The prokaryotic PAL compositions of the invention may be given as a therapeutic treatment or for diagnosis.

[0112] “Diagnostic” means identifying the presence or nature of a pathologic condition, i.e., a cancer. Diagnostic methods differ in their specificity and selectivity. While a particular diagnostic method may not provide a definitive diagnosis of a condition, it suffices if the method provides a positive indication that aids in diagnosis.

[0113] “Pharmaceutical composition” refers to a composition suitable for pharmaceutical use in subject animal, including humans and mammals. A pharmaceutical composition comprises a pharmacologically effective amount of a prokaryotic PAL polypeptide and also comprises a pharmaceutically acceptable carrier. A pharmaceutical composition encompasses a composition comprising the active ingredient(s), and the inert ingredient(s) that make up the carrier, as well as any product which results, directly or indirectly, from combination, complexation or aggregation of any two or more of the ingredients, or from dissociation of one or more of the ingredients, or from other types of reactions or interactions of one or more of the ingredients. Accordingly, the pharmaceutical compositions of the present invention encompass any composition made by admixing a prokaryotic PAL polypeptide of the present invention and a pharmaceutically acceptable carrier.

[0114] “Pharmaceutically acceptable carrier” refers to any of the standard pharmaceutical excipients, vehicles, diluents, stabilizers, preservatives, solubilizers, emulsifiers, adjuvants and/or carriers, such as, for example and not for limitation, a phosphate buffered saline solution, 5% aqueous solution of dextrose, and emulsions, such as an oil/water or water/oil emulsion, and various types of wetting agents and/or adjuvants. Suitable pharmaceutical carriers and formulations are described in Remington’s Pharmaceutical Sciences, 19th Ed. (Mack Publishing Co., Easton, 1995). Preferred pharmaceutical carriers depend upon the intended mode of administration of the active agent. Typical modes of administration include enteral (e.g., oral) or parenteral (e.g., subcutaneous, intramuscular, intravenous or intraperitoneal injection; or topical, transdermal, or transmucosal administration). A “pharmaceutically acceptable salt” is a salt that can be formulated into a prokaryotic PAL variant composition for pharmaceutical use including, e.g., metal salts (sodium, potassium, magnesium, calcium, etc.) and salts of ammonia or organic amines.

[0115] By “pharmaceutically acceptable” or “pharmacologically acceptable” is meant a material which is not biologically or otherwise undesirable, i.e., the material may be administered to an individual without causing any undesirable biological effects or interacting in a deleterious manner with any of the components of the composition in which it is contained.

[0116] The term “unit dosage form,” as used herein, refers to physically discrete units suitable as unitary dosages for human and animal subjects, each unit containing a predetermined quantity of prokaryotic PAL variant of the present invention calculated in an amount sufficient to produce the desired effect in association with a pharmaceutically acceptable diluent, carrier or vehicle. The specifications for the novel unit dosage forms of the present invention depend on the particular prokaryotic PAL variant employed and the effect to be achieved, and the pharmacodynamics associated with each prokaryotic PAL variant in the host.

[0117] By “physiological pH” or a “pH in the physiological range” is meant a pH in the range of approximately 7.2 to 8.0 inclusive, more typically in the range of approximately 7.2 to 7.6 inclusive.

[0118] As used herein, the term “subject” encompasses mammals and non-mammals. Examples of mammals include, but are not limited to, any member of the mammalian class: humans, non-human primates such as chimpanzees, and other apes and monkey species; farm animals such as cattle, horses, sheep, goats, swine; domestic animals such as rabbits, dogs, and cats; laboratory animals including rodents, such as rats, mice and guinea pigs, and the like. Examples of non-mammals include, but are not limited to, birds, fish, and the like. The term does not denote a particular age or gender.

B. Prokaryotic PAL Variants

[0119] The elucidation of a reliable three-dimensional structure or structural model for a specific macromolecule permits rational design to become a productive method for optimization of specific structure and/or function of said macromolecule. Methods of using a three-dimensional structure or structural model for optimizing PAL enzymes are described in prior co-pending U.S. patent application Ser. No. 11/230,374 filed on Sep. 19, 2005, which is herein incorporated by reference in its entirety. A high-resolution three-dimensional protein crystal structure of a prokaryotic PAL may be used in methods involving protein engineering to improve the biochemical and biophysical properties of a prokaryotic PAL, and to increase the in vivo therapeutic effectiveness of a prokaryotic PAL. The invention contemplates prokaryotic PAL variants with greater phenylalanine-converting activity and/or reduced immunogenicity as compared to a wild-type prokaryotic PAL. The invention also contemplates prokaryotic PAL variants with greater biochemical stability and/or biochemical half-life as compared to a wild-type prokaryotic PAL.

Prokaryotic PAL Variants with Enhanced Catalytic Activity

[0120] The biologically active sites of a wild-type prokaryotic PAL according to the invention may be modified as desired to optimize PAL kinetic characteristics. K_m , the concentration of substrate that gives half-maximal activity, is intimately associated with the therapeutic efficacy of PAL in maintaining Phe levels within an acceptable range, i.e., from below the level of detection to between about 20 μM to 60 μM , preferably to less than about 20 μM , and even more preferably to less than about 10 μM , using standard detection methods

well known in the art. K_m is the affinity of the enzyme for the substrate. By controlling affinity, one can limit or control the efficacy of any enzyme against substrate at different concentrations. For example, if K_m is 1000 μM (e.g., PAL from *Rhodospiridium toruloides*), the activity of the enzyme will be reduced to about 12.5% at blood Phe levels of 240 μM and to about 3% at blood Phe levels of 60 μM . If K_m is 240 μM , the activity of the enzyme will be reduced to about 50% at blood Phe levels of 240 μM and to about 12% at blood Phe levels of 60 μM . A preferred therapeutic objective would be to have a prokaryotic PAL enzyme with sufficient activity to reduce but also maintain Phe levels upon treatment within the range from below the level of detection to between about 20 μM to 60 μM , preferably to less than about 20 μM , and even more preferably to less than about 10 μM , using standard detection methods well known in the art. An enzyme with a K_m of about 1000 μM will lose activity rapidly as Phe levels drop to within normal range (approximately 55-60 μM , see Kaufmann, Proc. Natl. Acad. Sci USA 96:3160-3164 (1999)) and will also require the impractical administration of highly concentrated or large volumes of doses. An enzyme with a lower K_m may rapidly deplete Phe and maintain Phe levels upon treatment within a range from below the level of detection to between about 20 μM to 60 μM , preferably to less than about 20 μM , and even more preferably to less than about 10 μM , which may be useful in the management of cancer.

[0121] In preferred embodiments, the biologically active prokaryotic PAL variant has a k_{cat} of at least about 0.1 s^{-1} , preferably greater than about 0.5 s^{-1} , and even more preferably greater than about 1.0 s^{-1} . In most preferred embodiments, the biologically active prokaryotic PAL variant has a k_{cat} of at least about 0.4 s^{-1} , preferably greater than about 2.0 s^{-1} , and even more preferably greater than about 4.0 s^{-1} . In other preferred embodiments, the biologically active prokaryotic PAL variant has a K_m of between about 10 μM to about 2000 μM . In more preferred embodiments, the biologically active prokaryotic PAL variant has a K_m of between about 10 μM to about 1000 μM . In even more preferred embodiments, the biologically active prokaryotic PAL variant has a K_m of between about 10 μM to about 500 μM . In other preferred embodiments, the biologically active prokaryotic PAL variant exhibits enzymatic activity from about 50% of to about 10-fold times greater than the wild-type PAL. In other preferred embodiments, the biologically active prokaryotic PAL variant exhibits enzymatic activity from about 50% of to about 100% higher than the wild-type PAL. Such biological active prokaryotic PAL variants may be formed using methods well known in the art, such as by site-directed mutagenesis.

Prokaryotic PAL Variants Having Reduced Immunogenicity

[0122] A number of strategies are currently used to reduce protein immunogenicity. Preferably, modifications that are introduced to minimize the immune response do not destroy the structure, function, or stability of the macromolecule. Effective strategies used include increasing human sequence content (chimeras and/or other ‘humanization’ approaches), improving solution properties, removing antibody epitopes, introducing chemical derivatization (such as pegylation), and/or identifying and removing MHC agretopes. For an injected therapeutic, in vivo immunoreactivity can be addressed by performing epitope mapping followed by rational mutagenesis to modify and/or otherwise mutate these sites of immunogenicity, alone and in combination with site-

specific pegylation (Hershfield, et al., Proc. Natl. Acad. Sci. USA 88:7185-7189 (1991); Leong, et al., Cytokine 16(3): 106-119 (2001); Lee, et al., Pharm. Res. 20(5):818-825 (2003)) or other chemical derivatization methods to reduce protein immunoreactivity to an acceptable level. Modification of antigenic surface protein regions reduces immunogenicity (Chirino, et al., Drug Discov. Today 9(2):82-90 (2004)). One method of improvement involves the construction of smaller sized proteins that retain catalytic activity (e.g., an absorbance assay is used for activity measurement). Protein engineering coupled to ELISA screening, can also be used to identify mutants with reduced immunoreactivity. Another method introduces point mutations for additional surface Lys sites for pegylation derivatization, a method shown to reduce immunogenicity with the test enzyme purine nucleoside phosphorylase (Hershfield, et al. (1991), *ibid.*). An alternative pathway uses mutation of residues located in protein epitope regions to remove immunogenic sites (Yeung, et al., J. Immunol. 172(11):6658-6665 (2004)). In an approach that is analogous to antibody humanization, homologous loop regions and/or residues from human antibodies are substituted into the corresponding loop regions of a homologous protein.

[0123] Improving solution properties of proteins may increase specific enzyme activity and/or reduce immunogenicity. One solution property typical of bacterially expressed recombinant proteins is the formation of protein aggregates due, for example, to inter-chain disulfide bond formation, hydrophobic interactions and/or divalent cations (Chi, et al., Pharm. Res. 20(9):1325-1336 (2003)). Aggregation of recombinantly expressed proteins can enhance the immune response (Hermeling, et al., Pharm. Res. 21(6):897-903 (2004); Schellekens, Nephrol. Dial. Transplant. 20(suppl 6):vi3-9 (2005)). One method of improvement involves substituting surface cysteine residues with other amino acid residues (e.g., serine) to minimize the possibility of formation of inter-chain disulfide bonds. For example, substitution of two surface cysteine residues with serine residues reduced the aggregation of chorismate lyase with minor effects on enzyme activity (Holden, et al., Biochim. Biophys. Acta 1594 (1):160-167 (2002)). The invention contemplates prokaryotic PAL variants having one or more cysteine residues substituted by another amino acid residue, preferably a serine residue. In some embodiments, one or more cysteine residues of the prokaryotic PAL are substituted by another amino acid residue. In preferred embodiments, the prokaryotic PAL is AvPAL. In more preferred embodiments, one or more cysteine residues of AvPAL are substituted by a cysteine residue.

C. Chemically Modified Prokaryotic PAL Variants

[0124] Macromolecule chemical modification can be performed in a non-specific fashion (leading to mixtures of derivatized species) or in a site-specific fashion (based on wild-type macromolecule reactivity-directed derivatization and/or site-selective modification using a combination of site-directed mutagenesis and chemical modification) or, alternatively, using expressed protein ligation methods (Hofmann, et al., Curr. Opin. Biotechnol. 13(4):297-303 (2002)). Preferably, chemical modification is used to reduce immunogenicity. Pegylation is a demonstrated method to reduce immunogenicity of proteins (Bhadra, et al., Pharmazie 57(1):5-29 (2002)), but glycosylation and other chemical derivatization procedures, using modification with phosphorylation, amidation, carboxylation, acetylation, methylation, creation of

acid-addition salts, amides, esters, and N-acyl derivatives are also possible (Davis, Science 303:480-482 (2004)). Methods for pegylating PAL proteins and for determining the optimal degree of pegylation are described in prior co-pending U.S. patent application Ser. No. 11/230,374 filed on Sep. 19, 2005, which is herein incorporated by reference in its entirety. The invention contemplates prokaryotic PAL variants comprising a water-soluble polymer (i.e., polyethylene glycol or PEG).

[0125] The invention contemplates introducing one or more lysine residues at/near the active site of a prokaryotic PAL variant to enhance catalytic activity, reduce immunogenicity and/or improve biochemical stability, in part by blocking potential pegylation of other amino acid residues (e.g., tyrosine) at/near the active site of the enzyme or by blocking potential pegylation of a lysine residue important for enzyme activity. Without being bound to a particular theory, it is hypothesized that a tyrosine residue at/near the active site of a prokaryotic PAL (i.e., position 78 or 314 in AvPAL) can be a site for pegylation, which reduces enzyme activity. In some embodiments, one or more amino acid residues at/near the active site of the prokaryotic PAL, which are not required for enzyme activity, are substituted by a lysine residue. In a preferred embodiment, the prokaryotic PAL is AvPAL. In a more preferred embodiment, the AvPAL tyrosine residue at position 78 or 314 is not accessible for pegylation. Again without being bound to a particular theory, it is hypothesized that a lysine residue of a prokaryotic PAL (i.e., position 419 in AvPAL), which is normally blocked from pegylation due to pegylation of a neighboring lysine residue PAL (i.e., position 413 in AvPAL), can be a site for pegylation, which reduces substrate binding and/or catalytic activity. In some embodiments, one or more amino acid residues of the prokaryotic PAL are substituted by a lysine residue, such that a lysine residue important for the enzyme's substrate binding and/or catalytic activity is not accessible for pegylation. In a preferred embodiment, the prokaryotic PAL is AvPAL. In a more preferred embodiment, the AvPAL lysine residue at position 419 is not accessible for pegylation.

Pegylated Prokaryotic PAL Variants

[0126] Examples 7 through 9 of prior co-pending U.S. patent application Ser. No. 11/451,999 filed on Jun. 12, 2006, which is herein incorporated by reference in its entirety, describe the effects of pegylated and nonpegylated forms of lysine mutant R91K PAL from *Rhodospiridium toruloides* (RtPAL), PAL produced by the cyanobacterium *Nostoc punctiforme* (NpPAL), and PAL produced by the cyanobacterium *Anabaena variabilis* (AvPAL) on phenylalanine (Phe) levels in the ENU2 or BTBR^{enu2} mouse. This animal model is a homozygous mutant at the phenylalanine hydroxylase gene (PAH) locus resulting in an animal with severe hyperphenylalanemia. The high plasma Phe levels make this animal the appropriate model for evaluating the ability of PAL to reduce plasma Phe. Administration of pegylated forms of NpPAL and AvPAL resulted in greater reduction in Phe in the ENU2 mice as compared to unpegylated NpPAL and AvPAL, respectively. Such effects were maintained for NpPAL upon weekly injections over a ten-week period. These results show that pegylation of PAL from the cyanobacteria, *Nostoc punctiforme* and *Anabaena variabilis*, is essential in reducing Phe levels in PKU affected mice.

[0127] Example 14 of prior co-pending U.S. patent application Ser. No. 11/451,999 filed on Jun. 12, 2006, which is herein incorporated by reference in its entirety, describe the

effect of serine substitution of the cysteine residues (e.g., at positions 503 and 565) in the AvPAL polypeptide on Phe levels in ENU2 mice. The administration of the pegylated AvPAL double cysteine mutant AvPAL_C565SC503S resulted in a reduction in plasma Phe that was comparable to that achieved with pegylated wild-type AvPAL. In addition, the anti-PAL antibody titers were lower in animals injected with pegylated AvPAL variant as compared to pegylated wild-type AvPAL. These results show that a pegylated AvPAL variant has (1) in vivo PAL enzyme activity that is comparable to the pegylated wild-type AvPAL, and (2) has reduced immunogenicity compared to the pegylated wild-type AvPAL.

D. Therapeutic Uses and Administration of Prokaryotic PAL Variants

1. Various Forms of Cancer

[0128] The present invention is directed to the treatment of cancer with methods that comprise the use of prokaryotic PAL compositions, either alone or in combination with other therapeutic regimens, for example and not for limitation, cancer therapeutic agents or targeted cancer therapeutic agents. In particular, it is contemplated that prokaryotic PAL compositions may be used to treat that patient population with blood, serum or plasma, phenylalanine (Phe) concentrations at any level (e.g., from about 40 μ M to and 2000 μ M), where the normal range in human plasma is between about 55 μ M and 60 μ M (Kaufman, Proc. Natl. Acad. Sci. USA 96:3160-3164 (1999)).

[0129] A “cancer therapeutic agent” as used herein refers to any compound, e.g., small molecule or peptide/polypeptide, which has been shown to exert a therapeutic effect (i.e., inhibition of proliferation and/or survival) on cancer cells. Typically, the cancer therapeutic agent is a cytotoxic agent or a cytostatic agent.

[0130] A “targeted cancer therapeutic agent” as used herein refers to any compound, e.g., small molecule or peptide/polypeptide, or polypeptide or conjugated polypeptide that has been shown to exert a therapeutic effect (i.e., inhibition of proliferation and/or survival) on specific cancer cells or tissues. Typically, the targeted cancer therapeutic agent is an antibody, a polypeptide having an antibody-like domain, or other polypeptide, e.g., enzyme, hormone, growth factor, cytokine, etc., which selectively binds to the surface of a target cell. The antibody, polypeptide having an antibody-like domain, or other polypeptide may be unconjugated or may be conjugated to a cancer therapeutic agent. The targeted cancer therapeutic agent can be a compound that exerts a therapeutic effect on specific cancer cells or tissues.

[0131] The prokaryotic PAL compositions of the present invention are useful for treating any cancer for which Phe restriction or depletion inhibits its proliferation and/or survival. The identification of cancers for which treatment with the prokaryotic PAL compositions of the present invention may be useful can be made on the basis of in vitro culture experiments (see EXAMPLE 14) or in vivo human tumor xenograft studies in mice (see EXAMPLE 15) using, for example, a tumor biopsy specimen, or by comparison with tumor types with known or demonstrated sensitivity to Phe restriction or depletion in animal models of human cancer. In preferred embodiments, the cancer is lung cancer, brain or central nervous system cancer, colon cancer, prostate cancer, renal cancer or metastatic melanoma. In other preferred embodiments, the cancer is head and neck cancer, uterine

cancer, leukemia (e.g., acute myeloid leukemia or acute lymphoblastic leukemia) or myeloma. In other preferred embodiments, the cancer is pediatric cancer or a resistant cancer (i.e., a cancer that has been shown to be resistant to cancer therapeutic agents or targeted cancer therapeutic agents).

[0132] Certain embodiments of the present invention are directed to treating cancer by administering to the subject a composition comprising prokaryotic PAL or a biologically active fragment, mutant, variant or analog thereof in combination with a protein-restricted (i.e., phenylalanine-free) diet, wherein the combined administration of the prokaryotic PAL and the protein-restricted diet is effective to lower the Phe concentration in the blood, plasma or serum of said subject as compared to the concentration in the absence of said combined administration.

[0133] It is contemplated that the methods of the invention will entail monitoring the plasma Phe concentration of the individual to be treated by prokaryotic PAL compositions. The patient is then treated by administering prokaryotic PAL compositions alone, or in combination with other therapeutic regimens, such as cancer therapeutic agents or targeted cancer therapeutic agents, or a combined regimen of prokaryotic PAL and a protein-restricted (i.e., phenylalanine-free) diet, such that there is produced at least a 10% decrease in the blood, plasma or serum Phe concentrations of the patient. Preferably, the method will produce at least a 25%, and more preferably at least a 50% decrease in the blood, plasma or serum Phe concentration. Even more preferably, the method will produce at least a 50%, 60%, 70%, 80%, 90%, 95% or greater decrease in the blood, serum or plasma Phe concentration of the individual (for example, where a patient with a plasma Phe concentration of 60 μ M is treated, a 50%, 70% or 90% decrease in the Phe concentration will produce a plasma Phe concentration of 30 μ M, 18 μ M or 6 μ M, respectively). Of course, it should be understood that the treatment methods of the present invention should attempt to lower the blood, serum or plasma Phe concentrations of the patient upon treatment to a range from below the level of detection to between about 20 μ M to 60 μ M, preferably to less than about 20 μ M, and even more preferably to less than about 10 μ M, using standard detection methods well known in the art.

[0134] Parenteral, oral, or other standard routes of administration and dosage can be achieved using standard methods.

2. Compositions for Use in the Treatment

[0135] The present invention contemplates therapeutic intervention of cancer. Such intervention is based initially on the use of prokaryotic PAL compositions, pharmaceutical compositions and formulations, which may be used alone or in combination with other therapeutic regimens, such as cancer therapeutic agents or targeted cancer therapeutic agents, or a combined regimen of a low protein diet (i.e., low phenylalanine) and prokaryotic PAL, or both. Further, prokaryotic PAL and/or dietary restrictions may be further combined with other therapeutic compositions that are designed, for example, to combat manifestations of low phenylalanine levels, such as, for example and not for limitation, tyrosine supplementation. This section provides a discussion of the compositions, pharmaceutical compositions and formulations that may be used in the treatments contemplated herein.

Prokaryotic PAL Compositions, Pharmaceutical Compositions and Formulations

[0136] In general, the present invention contemplates pharmaceutical compositions comprising therapeutically effective

tive amounts of prokaryotic PAL compositions of the invention together with one or more pharmaceutically acceptable excipients, vehicles diluents, stabilizers, preservatives, solubilizers, emulsifiers, adjuvants and/or carriers. Such pharmaceutical compositions include diluents of various buffer content (e.g., Tris-HCl, phosphate), pH and ionic strength; additives such as detergents and solubilizing agents (e.g., Polysorbate 20, Polysorbate 80), anti-oxidants (e.g., ascorbic acid, sodium metabisulfite), preservatives (e.g., Thimerosal, benzyl alcohol) and bulking substances (e.g., lactose, mannitol); see, e.g., Remington's Pharmaceutical Sciences, 18th Edition (1990, Mack Publishing Co., Easton, Pa.) pages 1435:1712, which are herein incorporated by reference. An effective amount of active ingredient is a therapeutically, prophylactically, or diagnostically effective amount, which can be readily determined by a person skilled in the art by taking into consideration such factors as body weight, age, and therapeutic goal.

[0137] The prokaryotic PAL pharmaceutical compositions of the present invention may include a buffering agent to maintain the pH of the solution within a desired range. Preferred buffering agents include Tris-HCl, sodium acetate, sodium phosphate, and sodium citrate. Mixtures of these buffering agents may also be used. The amount of buffering agent useful in the composition depends largely on the particular buffer used and the pH of the solution. For example, acetate is a more efficient buffer at pH 5 than pH 6 so less acetate may be used in a solution at pH 5 than at pH 6. A more preferred buffering agent is Tris-HCl. A preferred pH range for the pharmaceutical compositions of the present invention is about pH 6.0-8.5. A more preferred pH range for the pharmaceutical compositions of the present invention is about pH 7.0-8.0. A most preferred pH range for the pharmaceutical compositions of the present invention is about pH 7.0-7.6.

[0138] The pharmaceutical compositions of the present invention may further include an isotonicity-adjusting agent to render the solution isotonic and more compatible for injection. A preferred agent is sodium chloride within a concentration range of 50-200 mM. A more preferred agent is sodium chloride within a concentration range of 100-150 mM. A most preferred agent is sodium chloride within a concentration range of 130-150 mM.

[0139] Pharmaceutically acceptable carriers or excipients may include stabilizers, which are molecules that stabilize the prokaryotic PAL compositions of the invention. The term "stabilize" as used herein, is meant to include, for example and not for limitation, increasing the shelf-life of a prokaryotic PAL enzyme, protecting the prokaryotic PAL enzyme from proteolytic digestion, maintaining the prokaryotic PAL enzyme in an active conformation, and preserving the prokaryotic PAL enzyme activity upon storage at elevated temperatures.

[0140] Stabilizers of the present invention include L-phenylalanine (Phe) and structural analogs thereof, such as trans-cinnamic acid (t-CA), benzoic acid, tyrosine (Tyr), and the like. Loss of activity of a plant PAL from *Phaseolus vulgaris* (PvPAL) has been shown upon removal of its substrate L-phenylalanine after affinity purification (Da Cunha, Eur. J. Biochem. 178:243-248 (1988)), and a yeast PAL from *Rhodospiridium toruloides* (RtPAL) has been shown to be protected from protease inactivation by tyrosine (Wang, et al., Mol. Genet. Metab. 86:134-140 (2005); Pilbak, et al., FEBS J. 273:1004-1019 (2006)). As shown herein below, Phe and certain of its structural analogs have the ability to stabilize

PEG:PAL conjugates of a prokaryotic PAL from *Anabaena variabilis* (AvPAL) (see EXAMPLE 11). Without being bound to a particular theory, it is hypothesized that the prokaryotic PAL enzyme is more stable as an enzyme-substrate complex, wherein the bound substrate Phe is converted to the product t-CA or to a transition state analog of t-CA. The t-CA remains bound to the otherwise highly reactive active site center (MIO group), thereby stabilizing the PAL enzyme. Accordingly, the PAL enzyme substrate, Phe, product, t-CA, or structural analogs thereof are stabilizers of the invention.

[0141] The invention contemplates a pharmaceutical composition comprising a prokaryotic PAL variant and a pharmaceutically acceptable carrier, wherein the pharmaceutically acceptable carrier comprises a stabilizer. The stabilizer is Phe or structural analog thereof. The stabilizer is selected from the group consisting of L-phenylalanine, trans-cinnamic acid and benzoic acid. A preferred range for the stabilizers of the invention is from about 0.1 to 20 moles of stabilizer per mole active site of prokaryotic PAL. A more preferred range for the stabilizers of the invention is from about 0.5 to 10 moles of stabilizer per mole active site of prokaryotic PAL. A most preferred range for the stabilizers of the invention is from about 1 to 10 moles of stabilizer per mole active site of prokaryotic PAL.

[0142] In some embodiments, the pharmaceutical composition comprises a prokaryotic PAL variant and a pharmaceutically acceptable carrier, wherein the prokaryotic PAL variant has a greater phenylalanine-converting activity and/or a reduced immunogenicity as compared to a wild-type PAL and is effective in reducing the Phe concentration in the blood, serum or plasma of the subject to a range from below the level of detection to between about 20 μ M to 60 μ M, preferably to less than about 20 μ M, and even more preferably to less than about 10 μ M, and wherein the pharmaceutically acceptable carrier comprises a stabilizer. In some embodiments, the stabilizer is Phe or structural analog thereof. In some embodiments, the stabilizer is selected from the group consisting of L-phenylalanine, trans-cinnamic acid and benzoic acid.

[0143] In preferred embodiments, the pharmaceutical composition comprises a prokaryotic PAL variant and a pharmaceutically acceptable carrier, wherein the prokaryotic PAL variant is an *Anabaena variabilis* PAL (AvPAL) variant, wherein the cysteine residues at positions 503 and 565 of the AvPAL variant have been substituted by serine residues, the AvPAL variant further comprises a water-soluble polymer of polyethylene glycol, wherein the ratio of AvPAL variant and the polyethylene glycol is about 1:3; and the AvPAL variant is effective in reducing the phenylalanine concentration in the blood, serum or plasma of the subject to a range from below the level of detection to between about 20 μ M to 60 μ M, preferably to less than about 20 μ M, and even more preferably to less than about 10 μ M, and wherein the pharmaceutically acceptable carrier comprises a stabilizer. In some embodiments, the stabilizer is Phe or structural analog thereof. In preferred embodiments, the stabilizer is selected from the group consisting of L-phenylalanine, trans-cinnamic acid and benzoic acid.

[0144] As used herein, when contemplating prokaryotic PAL variant compositions, the term "therapeutically effective amount" refers to an amount that is effective to produce the intended beneficial effect on health of a cancer patient. In some embodiments, a therapeutically effective amount of a prokaryotic PAL variant gives a decrease in blood, plasma or serum, preferably plasma, L-phenylalanine levels that pro-

vides benefit to the patient. The amount will vary from one individual to another and will depend upon a number of factors, including the overall physical condition of the patient, diet and disease state. The amount of prokaryotic PAL used for therapy gives an acceptable decrease in blood, plasma or serum, preferably plasma, L-phenylalanine levels, and maintains this value during PAL treatment at a beneficial level (typically in a range from less than about 5% to between about 35% and 100%, preferably in a range from less than about 5% to about 35%, and even more preferably in a range from less than about 5% to about 15% of the normal range of blood, plasma or serum, preferably plasma, L-phenylalanine). In some embodiments, a therapeutically effective amount of a prokaryotic PAL variant reduces tumor growth, tumor size or tumor burden by greater than about 10%, 30%, 50%, 70%, 90%, 95%, 98% or 99% in a treated patient as compared to an untreated patient. In some embodiments, a therapeutically effective amount of a prokaryotic PAL variant maintains the tumor in static condition in a treated patient as compared to an untreated patient. In some embodiments, a therapeutically effective amount of a prokaryotic PAL variant increases survival time or disease-free time at least about 10%, 20%, 50%, 100%, 2-fold, 5-fold or 10-fold longer in a treated patient as compared to an untreated patient. A therapeutically effective amount of the prokaryotic PAL variant compositions of the invention may be readily ascertained by one skilled in the art using publicly available materials and procedures.

[0145] The invention provides for administering prokaryotic PAL variants less frequently than native PAL. The dosing frequency will vary depending upon the condition being treated, but in general will be about one time per week. It is understood that the dosing frequencies actually used may vary somewhat from the frequencies disclosed herein due to variations in responses by different individuals to the prokaryotic PAL variants; the term "about" is intended to reflect such variations. It is contemplated that the prokaryotic PAL variants are administered about two times per week, about one time per week, about one time every two weeks, about one time per month, or longer than about one time per month.

[0146] The present invention may thus be used to reduce blood, plasma or serum L-phenylalanine levels. Numerous cancer-related conditions, where depletion of blood, plasma or serum L-phenylalanine levels would be beneficial, may be treated with the prokaryotic PAL variant pharmaceutical compositions of the invention.

[0147] The prokaryotic PAL pharmaceutical compositions prepared in accordance with the present invention are preferably administered by parenteral injection, either intravenously, intraperitoneally, subcutaneously, intramuscularly, intraarterially or intrathecally. However, it would be clear to one skilled in the art that other routes of delivery could also be effectively utilized using the pharmaceutical compositions of the present invention.

[0148] The methods described herein use prokaryotic PAL pharmaceutical compositions comprising the molecules described above, together with one or more pharmaceutically acceptable excipients, vehicles, diluents, stabilizers, preservatives, solubilizers, emulsifiers, adjuvants and/or carriers, and optionally other therapeutic and/or prophylactic ingredients. Such excipients include liquids such as water, saline, glycerol, polyethylene glycol, hyaluronic acid, ethanol, cyclodextrins, modified cyclodextrins (i.e., sufobutyl ether

cyclodextrins), etc. Suitable excipients for non-liquid formulations are also known to those of skill in the art.

[0149] Pharmaceutically acceptable salts can be used in the compositions of the present invention and include, for example, mineral acid salts such as hydrochlorides, hydrobromides, phosphates, sulfates, and the like; and the salts of organic acids such as acetates, propionates, malonates, benzoates, and the like. A thorough discussion of pharmaceutically acceptable excipients and salts is available in Remington's Pharmaceutical Sciences, 18th Edition (Easton, Pa.: Mack Publishing Company, 1990).

[0150] Additionally, auxiliary substances, such as wetting or emulsifying agents, biological buffering substances, surfactants, and the like, may be present in such vehicles. A biological buffer can be virtually any solution which is pharmacologically acceptable and which provides the formulation with the desired pH, i.e., a pH in the physiologically acceptable range. Examples of buffer solutions include saline, phosphate buffered saline, Tris buffered saline, Hank's buffered saline, and the like.

[0151] Depending on the intended mode of administration, the pharmaceutical compositions may be in the form of solid, semi-solid or liquid dosage forms, such as, for example, tablets, suppositories, pills, capsules, powders, liquids, suspensions, creams, ointments, lotions or the like, preferably in unit dosage form suitable for single administration of a precise dosage. The compositions will include a therapeutically effective amount of the prokaryotic PAL in combination with a pharmaceutically acceptable carrier and, in addition, may include other pharmaceutical agents, adjuvants, diluents, buffers, etc.

[0152] In general, the prokaryotic PAL pharmaceutical compositions of this invention will be administered as pharmaceutical formulations including those suitable for oral (including buccal and sub-lingual), rectal, nasal, topical, pulmonary, vaginal or parenteral (including intramuscular, intraarterial, intrathecal, subcutaneous and intravenous) administration or in a form suitable for administration by inhalation or insufflation. The preferred manner of administration is intravenous using a convenient daily dosage regimen, which can be adjusted according to the degree of affliction.

[0153] For solid compositions, conventional nontoxic solid carriers include, for example, pharmaceutical grades of mannitol, lactose, starch, magnesium stearate, sodium saccharin, talc, cellulose, glucose, sucrose, magnesium carbonate, and the like. Liquid pharmaceutically administrable compositions can, for example, be prepared by dissolving, dispersing, etc., a prokaryotic PAL variant composition as described herein and optional pharmaceutical adjuvants in an excipient, such as, for example, water, saline, aqueous dextrose, glycerol, ethanol, and the like, to thereby form a solution or suspension. If desired, the pharmaceutical composition to be administered may also contain minor amounts of nontoxic auxiliary substances such as wetting or emulsifying agents, pH buffering agents, tonicifying agents, and the like, for example, sodium acetate, sorbitan monolaurate, triethanolamine sodium acetate, triethanolamine oleate, etc. Actual methods of preparing such dosage forms are known, or will be apparent, to those skilled in this art; for example, see Remington's Pharmaceutical Sciences, referenced above.

[0154] For oral administration, the composition will generally take the form of a tablet, capsule, or softgel capsule, or may be an aqueous or nonaqueous solution, suspension or

syrup. Tablets and capsules are preferred oral administration forms. Tablets and capsules for oral use will generally include one or more commonly used carriers such as lactose and corn starch. Lubricating agents, such as magnesium stearate, are also typically added. When liquid suspensions are used, the active agent may be combined with emulsifying and suspending agents. If desired, flavoring, coloring and/or sweetening agents may be added as well. Other optional components for incorporation into an oral formulation herein include, but are not limited to, preservatives, suspending agents, thickening agents, and the like.

[0155] Parenteral formulations can be prepared in conventional forms, either as liquid solutions or suspensions, solid or lyophilized forms suitable for reconstitution, solubilization or suspension in liquid prior to injection, or as emulsions. Preferably, sterile injectable suspensions are formulated according to techniques known in the art using suitable carriers, dispersing or wetting agents and suspending agents. The sterile injectable formulation may also be a sterile injectable solution or a suspension in a nontoxic parenterally acceptable diluent or solvent. Among the acceptable vehicles and solvents that may be employed are water, Ringer's solution and isotonic sodium chloride solution. In addition, sterile, fixed oils, fatty esters or polyols are conventionally employed as solvents or suspending media. In addition, parenteral administration may involve the use of a slow release or sustained release system such that a constant level of dosage is maintained.

[0156] The prokaryotic PAL compositions of the invention described herein can be administered to a patient at therapeutically effective doses to treat cancer. The toxicity and therapeutic efficacy of such prokaryotic PAL compositions can be determined by standard pharmaceutical procedures in cell cultures or experimental animals, such as, for example, by determining the LD₅₀ (the dose lethal to 50% of the population) and the ED₅₀ (the dose therapeutically effective in 50% of the population). The dose ratio between toxic and therapeutic effects is the therapeutic index and it can be expressed as the ratio LD₅₀/ED₅₀. Prokaryotic PAL compositions exhibiting large therapeutic indices are normally preferred.

[0157] The data obtained from the cell culture assays and animal studies can be used in formulating a range of dosage for use in humans. The dosage preferably lies within a range of circulating concentrations that include the ED₅₀ with little or minimal toxicity. The dosage can vary within this range depending upon the dosage form employed and the route of administration utilized. The therapeutically effective dose or amount can be determined from cell culture assays, and from animal models.

Dietary Protein

[0158] In addition to administering prokaryotic PAL compositions to cancer patients, it is contemplated that the dietary protein of the patients also may be restricted or modified. Those of skill in the art are aware of various commercially available protein formulas for use in the treatment of PKU. Such formulas include MAXIMOID, PHENEX 1, PHENEX 2 (Ross Laboratories, Liverpool, UK), LOFENALAC, PHENYL-FREE (Mead-Johnson), and the like.

[0159] Those of skill in the art may use the referenced protein formulas, which are generally free of Phe concentrations. The protein formulas often are supplemented with amino acids that are deficient in PKU patients. Such amino acids include, for example, L-tyrosine, and L-glutamine.

[0160] Further, as it is known that L-carnitine and taurine, which are normally found in human milk and other foodstuffs of animal origin, also should be supplied in addition to the protein restriction. In certain embodiments, the L-carnitine may be supplied as 20 mg/100 g of protein supplement, and the taurine may be supplied as 40 mg/100 g protein supplement in order to help supply amounts of these factors normally found in human milk and foods of animal origin.

[0161] In addition, those of skill in the art are referred to the 2000 National Academy of Sciences-National Research Council Dietary Reference Intakes for a further listing of other components, such as essential vitamins and minerals that should be supplied to the patient to ensure that other supplements are being provided despite the dietary protein restriction.

[0162] Referring to the discussion above regarding total protein amounts and desirable plasma Phe concentrations, one of skill in the art will be able to determine the amount of dietary protein restriction that is required and thus adjust the diet of the patient accordingly. Upon administering prokaryotic PAL to that subject, determining whether the methods of the invention are effective will entail determining the plasma Phe concentrations of the patient on a regular basis to ensure that the plasma Phe concentrations remain in a range from below the level of detection to between about 20 μ M to 60 μ M, preferably to less than about 20 μ M, and even more preferably to less than about 10 μ M. Tests for determining such concentrations are described below. Preferably, concentrations of less than the level of detection to between about 20 μ M to 60 μ M are achieved, more preferably to less than about 20 μ M, and even more preferably to less than about 10 μ M.

[0163] In certain embodiments, the invention provides a method for treating cancer comprising administering to a subject in need of such treatment a therapeutically effective amount of a pharmaceutical composition comprising a prokaryotic phenylalanine ammonia-lyase (PAL) variant and a pharmaceutically acceptable carrier, wherein the PAL variant has a greater phenylalanine-converting activity and/or a reduced immunogenicity as compared to a wild-type PAL, and is effective in reducing the phenylalanine concentration in the blood, serum or plasma of the subject to a range from below the level of detection to between about 20 μ M to 60 μ M, preferably to less than about 20 μ M, and even more preferably to less than about 10 μ M, and further comprising administering to the subject a protein-restricted (i.e., phenylalanine-free) diet.

[0164] Certain methods of the invention involve the combined use of prokaryotic PAL and dietary protein restriction to effect a therapeutic outcome in patients with various forms of cancer. To achieve the appropriate therapeutic outcome in the combination therapies contemplated herein, preferably one would generally administer to the subject the prokaryotic PAL composition and the dietary restriction in a combined amount effective to produce the desired therapeutic outcome (i.e., a lowering of plasma Phe concentration to a range from below the level of detection to optimally about 20 μ M to 60 μ M, preferably to less than about 20 μ M, and even more preferably to less than about 10 μ M, using standard detection methods well known in the art). This process may involve administering the prokaryotic PAL composition and the dietary protein therapeutic composition at the same time. This may be achieved by administering a single composition or pharmacological protein formulation that includes all of the dietary protein requirements and also includes the prokaryotic

otic PAL within said protein formulation. Alternatively, the dietary protein (supplement or normal protein meal) is taken at about the same time as a pharmacological formulation (tablet, injection or drink) of prokaryotic PAL. Prokaryotic PAL also may be formulated into a protein bar or other food-stuff such as brownies, pancakes, cake, suitable for ingestion.

[0165] As the administration of prokaryotic PAL would not generate tyrosine (unlike administration of PAH), such treatment will still result in tyrosine being an essential amino acid for such patients. Therefore, dietary supplementation with tyrosine may be desirable for patients receiving prokaryotic PAL alone in combination with the dietary protein therapy.

[0166] In other alternatives, prokaryotic PAL treatment may precede or follow the dietary protein therapy by intervals ranging from minutes to hours. In embodiments where the protein and the prokaryotic PAL compositions are administered separately, one would generally ensure that a significant period of time did not expire between the time of each delivery, such that PAL will still be able to exert an advantageously effect on the patient. In such instances, it is contemplated that one would administer the PAL within about 2-6 hours (before or after) of the dietary protein intake, with a delay time of only about 1 hour being most preferred. In certain embodiments, it is contemplated that PAL therapy will be a continuous therapy where a daily dose of PAL is administered to the patient indefinitely.

3. Combination Therapy

[0167] Further, in addition to therapies based solely on the delivery of prokaryotic PAL and dietary protein regulation, the methods of the present invention also contemplate combination therapy with a composition that specifically targets one or more of the symptoms of cancer. Such compositions include, for example and not for limitation, cancer therapeutic agents and targeted cancer therapeutic agents.

Cancer Therapeutic Agents

[0168] In accordance with the methods described herein, any agent that exerts a therapeutic effect on cancer cells (i.e., inhibition of proliferation and/or survival) can be used as the cancer therapeutic agent in combination with the prokaryotic PAL compositions of the invention. Typically, the cancer therapeutic agent is a cytotoxic agent or a cytostatic agent.

[0169] The cancer therapeutic agent can be administered as a cancer co-therapy with the prokaryotic PAL compositions of the invention. "Cancer co-therapy" as used herein means that the cancer therapeutic agent and the prokaryotic PAL composition are administered simultaneously or sequentially, either the cancer therapeutic agent followed by the prokaryotic PAL composition, or vice versa.

[0170] Useful classes of cytotoxic agents include, for example, antitubulin agents, auristatins, DNA minor groove binders, DNA replication inhibitors, alkylating agents (e.g., platinum complexes such as cis-platin, mono(platinum), bis (platinum) and tri-nuclear platinum complexes and-carboplatin), anthracyclines, antibiotics, antifolates, antimetabolites, chemotherapy sensitizers, duocarmycins, etoposides, fluorinated pyrimidines, ionophores, lexitropsins, nitrosoureas, platinols, pre-forming compounds, purine antimetabolites, puromycins, radiation sensitizers, steroids, taxanes, topoisomerase inhibitors, vinca alkaloids, and the like.

[0171] Individual cytotoxic agents include, for example, an androgen, anthramycin (AMC), asparaginase, 5-azacytidine,

azathioprine, bleomycin, busulfan, buthionine sulfoximine, camptothecin, carboplatin, carmustine (BSNU), CC-1065, chlorambucil, cisplatin, colchicine, cyclophosphamide, cytarabine, cytidine arabinoside, cytochalasin B, dacarbazine, dactinomycin (formerly actinomycin), daunorubicin, decarbazine, docetaxel, doxorubicin, an estrogen, 5-fluorodeoxyuridine, 5-fluorouracil, gramicidin D, hydroxyurea, idarubicin, ifosfamide, irinotecan, lomustine (CCNU), mechlorethamine, melphalan, 6-mercaptopurine, methotrexate, mithramycin, mitomycin C, mitoxantrone, nitroimidazole, paclitaxel, plicamycin, procarbazine, streptozotocin, tenoposide, 6-thioguanine, thioTEPA, topotecan, vinblastine, vincristine, vinorelbine, VP-16 and VM-26.

[0172] In some embodiments, the cancer therapeutic agent is a cytotoxic agent. Suitable cytotoxic agents include, for example, dolastatins (e.g., auristatin E, AFP, MMAF, MMAE), DNA minor groove binders (e.g., enediyne and lexitropsins), duocarmycins, taxanes (e.g., paclitaxel and docetaxel), puromycins, vinca alkaloids, CC-1065, SN-38, topotecan, morpholino-doxorubicin, rhizoxin, cyanomorpholino-doxorubicin, echinomycin, combretastatin, netropsin, epothilone A and B, estramustine, cryptophysins, cema-dotin, maytansinoids, discodermolide, eleutherobin, and mitoxantrone.

[0173] In certain embodiments, the cytotoxic agent is a conventional chemotherapeutic such as, for example, doxorubicin, paclitaxel, melphalan, vinca alkaloids, methotrexate, mitomycin C or etoposide. In addition, potent agents such as CC-1065 analogues, calicheamicin, maytansine, analogues of dolastatin 10, rhizoxin, and palytoxin can be used.

[0174] In certain embodiments, the cytotoxic agent is a DNA minor groove binding agent, for example, a CBI compound or an enediyne (e.g., calicheamicin).

[0175] In certain embodiments, the cancer therapeutic agent is an anti-tubulin agent. Examples of anti-tubulin agents include, but are not limited to, taxanes (e.g., TAXOL (paclitaxel), TAXOTERE (docetaxel)), T67 (Tularik), vinca alkyls (e.g., vincristine, vinblastine, vindesine, and vinorelbine), and dolastatins (e.g., auristatin E, AFP, MMAF, MMAE, AEB, AEVB). Other antitubulin agents include, for example, baccatin derivatives, taxane analogs (e.g., epothilone A and B), nocodazole, colchicine and colcemid, estramustine, cryptophysins, cema-dotin, maytansinoids, combretastatins, discodermolide, and eleutherobin.

[0176] In certain embodiments, the cytotoxic agent is a maytansinoid, another group of anti-tubulin agents, for example, maytansine or DM-1.

[0177] In certain embodiments, the cancer therapeutic agent is a radioisotope. In certain other embodiments, the cancer therapeutic agent is not a radioisotope.

[0178] In certain embodiments, the cytotoxic agent is an antimetabolite. The antimetabolite can be, for example, a purine antagonist (e.g., azathioprine or mycophenolate mofetil), a dihydrofolate reductase inhibitor (e.g., methotrexate), acyclovir, gangcyclovir, zidovudine, vidarabine, ribavarin, azidothymidine, cytidine arabinoside, amantadine, dideoxyuridine, iododeoxyuridine, poscarnet, or trifluridine.

[0179] In other embodiments, the cytotoxic agent is tacrolimus, cyclosporine or rapamycin. In further embodiments, the cytotoxic agent is aldesleukin, alemtuzumab, alitretinoin, allopurinol, altretamine, amifostine, anastrozole, arsenic trioxide, bexarotene, bexarotene, calusterone, capecitabine, celecoxib, cladribine, Darbepoetin alfa, Denileukin difitox, dexrazoxane, dromostanolone propionate, epirubicin, Epo-

etin alfa, estramustine, exemestane, Filgrastim, floxuridine, fludarabine, fulvestrant, gemcitabine, gemtuzumab ozogamicin, goserelin, idarubicin, ifosfamide, imatinib mesylate, Interferon alfa-2a, irinotecan, letrozole, leucovorin, levamisole, meclorethamine or nitrogen mustard, megestrol, mesna, methotrexate, methoxsalen, mitomycin C, mitotane, nandrolone phenpropionate, oprelvekin, oxaliplatin, pamidronate, pegademase, pegaspargase, pegfilgrastim, pentostatin, pipobroman, plicamycin, porfimer sodium, procarbazine, quinacrine, rasburicase, Rituximab, Sargramostim, streptozocin, tamoxifen, temozolomide, teniposide, testolactone, thioguanine, toremifene, Trastuzumab, tretinoin, uracil mustard, valrubicin, vinblastine, vincristine, vinorelbine and zoledronate.

[0180] In certain embodiments, the invention provides a method for treating cancer comprising administering to a subject in need of such treatment a therapeutically effective amount of a pharmaceutical composition comprising a prokaryotic phenylalanine ammonia-lyase (PAL) variant and a pharmaceutically acceptable carrier, wherein the PAL variant has a greater phenylalanine-converting activity and/or a reduced immunogenicity as compared to a wild-type PAL, and is effective in reducing the Phe concentration in the blood, serum or plasma of the subject to a range from below the level of detection to between about 20 μ M to 60 μ M, preferably to less than about 20 μ M, and even more preferably to less than about 10 μ M, and further comprising administering a therapeutically effective amount of a pharmaceutical composition comprising a cancer therapeutic agent.

Targeted Cancer Therapeutic Agents

[0181] In accordance with the methods described herein, any agent that exerts a therapeutic effect on specific cancer cells (i.e., inhibition of proliferation and/or survival) can be used as the targeted cancer therapeutic agent in combination with the prokaryotic PAL compositions of the invention. Typically, the targeted cancer therapeutic agent is an antibody or an enzyme or protein that binds selectively to particular type of tumor cells or tissues, for example and not for limitation, by virtue of having an antibody-like targeting domain or via receptor-mediated binding. The antibody, polypeptide having an antibody-like targeting domain, enzyme or protein can be radiolabeled, or can be conjugated to a toxin or other agent that is able to exert a cytotoxic or cytostatic effect on the targeted cells or tissues. Alternatively, the targeted cancer therapeutic agent can be an agent that exerts a therapeutic effect on specific cancer cells or tissues (i.e., inhibition of proliferation and/or survival) by virtue of inhibiting or activating a protein, for example and not for limitation, an enzyme or a receptor, which is preferentially expressed or active in that particular type of tumor cell or tissue.

[0182] The targeted cancer therapeutic agent can be administered as a targeted cancer co-therapy with the prokaryotic PAL compositions of the invention. "Targeted cancer co-therapy" means that the targeted cancer therapeutic agent and the prokaryotic PAL composition are administered simultaneously or sequentially, either the targeted cancer therapeutic agent followed by the prokaryotic PAL composition, or vice versa.

[0183] In certain embodiments, the targeted cancer therapeutic agent is a humanized anti HER2 monoclonal antibody, RITUXAN (rituximab; Genentech; a chimeric anti CD20 monoclonal antibody); OVAREX (AltaRex Corporation, MA); PANOREX (Glaxo Wellcome, NC; a murine IgG2a

antibody); Cetuximab Erbitux (Imclone Systems Inc., NY; an anti-EGFR IgG chimeric antibody); Vitaxin (MedImmune, Inc., MD; Campath I/H (Leukosite, MA; a humanized IgG1 antibody); Smart MI95 (Protein Design Labs, Inc., CA; a humanized anti-CD33 IgG antibody); LymphoCide (Immunomedics, Inc., NJ; a humanized anti-CD22 IgG antibody); Smart ID10 (Protein Design Labs, Inc., CA; a humanized anti-HLA-DR antibody); Oncolym (Techniclone, Inc., CA; a radiolabeled murine anti-HLA-Dr10 antibody); Allomune (BioTransplant, CA; a humanized anti-CD2 mAb); Avastin (Genentech, Inc., CA; an anti-VEGF humanized antibody); Epratuzamab (Immunomedics, Inc., NJ and Amgen, CA; an anti-CD22 antibody); and CEAcide (Immunomedics, NJ; a humanized anti-CEA antibody).

[0184] Other suitable antibodies include, but are not limited to, antibodies against the following antigens: CA125, CA 15-3, CA19-9, L6, Lewis Y, Lewis X, alpha fetoprotein, CA 242, placental alkaline phosphatase, prostate specific antigen, prostatic acid phosphatase, epidermal growth factor, MAGE-1, MAGE-2, MAGE-3, MAGE-4, anti transferrin receptor, p97, MUC1-KLH, CEA, gp100, MART1, Prostate Specific Antigen, IL-2 receptor, CD20, CD52, CD33, CD22, human chorionic gonadotropin, CD38, CD40, mucin, P21, MPG, and Neu oncogene product.

[0185] In certain embodiments, the targeted cancer therapeutic agent is an enzyme or other protein having an antibody-like targeting domain or having the ability to selectively bind to particular cells or tissues (e.g., by ligand-receptor binding). Typically, protein having an antibody-like targeting domain, enzyme or other protein is conjugated to a cancer therapeutic agent, for example, a compound or peptide/polypeptide, such as a toxin e.g., ricin, Diphtheria toxin, *Pseudomonas* endotoxin, and the like (Kreitman, AAPS J. 8(3):E532-E551 (2006)) or other agent that is able to exert a cytotoxic or cytostatic effect on the targeted cells or tissues.

[0186] In certain embodiments, the targeted cancer therapeutic agent is compound (e.g., small molecule or peptide/polypeptide) that exerts a therapeutic effect on specific cancer cells or tissues, e.g., a serine/threonine kinase inhibitor, a tyrosine kinase inhibitor, a nuclear receptor agonist, a nuclear receptor antagonist, and the like.

[0187] In certain embodiments, the invention provides a method for treating cancer comprising administering to a subject in need of such treatment a therapeutically effective amount of a pharmaceutical composition comprising a prokaryotic phenylalanine ammonia-lyase (PAL) variant and a pharmaceutically acceptable carrier, wherein the PAL variant has a greater phenylalanine-converting activity and/or a reduced immunogenicity as compared to a wild-type PAL, and is effective in reducing the Phe concentration in the blood, serum or plasma of the subject to a range from below the level of detection to between about 20 μ M to 60 μ M, preferably to less than about 20 μ M, and even more preferably to less than about 10 μ M, and further comprising administering a therapeutically effective amount of a pharmaceutical composition comprising a targeted cancer therapeutic agent.

4. Identifying and Monitoring Patient Populations

[0188] As discussed herein throughout, it will be necessary in various embodiments of the present invention to determine whether a given cancer patient may be responsive to prokaryotic PAL therapy, and to determine the phenylalanine (Phe) concentrations of the patient both initially and during an ongoing therapeutic regimen to monitor the efficacy of the

regimen in terms of reduction in plasma Phe concentration. Exemplary such methods are described herein below.

Identifying Patients Responsive to Prokaryotic PAL Therapy

[0189] The identification of patients for which treatment with the prokaryotic PAL compositions of the present invention may be useful can be made on the basis of in vitro culture experiments or in vivo human tumor xenograft studies in mice, or by comparison with tumor types with known or demonstrated dependence on Phe for its growth and its sensitivity to Phe restriction or depletion in animal models of human cancer.

[0190] In vitro culture experiments, in which tumor cells (e.g., from a tumor biopsy or clinical aspirate) are grown in the absence or presence of a prokaryotic PAL composition or in the absence or presence of a phenylalanine-deficient medium, can be performed using protocols known in the art (see, for example, Abell, et al., *Cancer Res.* 32:285-290 (1972); Stith, et al., *Cancer Res.* 33:966-971 (1973); Fu, et al., *Cancer Res.* 59:758-765 (1999); Fu, et al., *J. Cell. Physiol.* 209:522-534 (2006); Elstad, et al., *Nutr. Cancer* 25:47-60 (1996); Nunez, et al., *Cancer Lett.* 236:133-141 (2006)). See also EXAMPLE 14.

[0191] In vivo human tumor xenograft studies in mice, in which tumor cells (e.g., from a tumor biopsy or clinical aspirate) are injected into nude or SCID mice, and then transplanted into naïve nude or SCID mice in the absence or presence of a prokaryotic PAL composition or in the absence or presence of a phenylalanine-deficient diet, can be performed using protocols known in the art (see, for example, Abell, et al., *Cancer Res.* 33:2529-2532 (1973); Shen, et al., *Cancer Res.* 37:1051-105 (1977); Fu, et al., *Nutr. Cancer* 31:1-7 (1998); Fu, et al., *Nutr. Cancer* 45:60-73 (2003); Meadows, et al., *Cancer Res.* 42:3056-3063, 1982; Elstad, et al., *Anticancer Res.* 13:523-528, (1993)). See also EXAMPLE 15.

[0192] Tumor types with known or demonstrated dependence on Phe for its growth and its sensitivity to Phe restriction or depletion in animal models of human cancer include, for example, leukemia, metastatic myeloma, and androgen-independent prostate cancer (Abell, et al., (1973), *ibid.*; Shen, et al., (1977), *ibid.*; Fu, et al., (1998), *ibid.*; Fu, et al., (2003), *ibid.*; Meadows, et al., (1982), *ibid.*; Elstad, et al., (1993), *ibid.*).

[0193] EXAMPLE 14 shows that the proliferation and/or survival of tumor cells derived from lung cancer, brain or central nervous system cancer, colon cancer, prostate cancer, renal cancer, metastatic melanoma, head and neck cancer, uterine cancer, leukemia (e.g., acute myeloid leukemia or acute lymphoblastoid leukemia) and myeloma is sensitive to Phe restriction upon incubation with a prokaryotic PAL composition of the present invention.

Determination of Phenylalanine Concentrations

[0194] Methods for determining the concentration of phenylalanine (Phe) in blood, serum or plasma are known in the art, some of which are described in prior co-pending U.S. patent application Ser. No. 11/230,374 filed on Sep. 19, 2005, which is herein incorporated by reference in its entirety. It is contemplated that the plasma Phe levels of the patients will be monitored at convenient intervals (e.g., daily, every other day or weekly) throughout the time course of the therapeutic regimen. By monitoring the plasma Phe levels with such

regularity, the clinician will be able to assess the efficacy of the treatment and adjust the prokaryotic PAL and/or dietary protein requirements accordingly.

E. Production of Prokaryotic Pal

[0195] Another aspect of the invention is a method of producing prokaryotic PAL or biologically active fragment, mutant variant or analog thereof. In a preferred embodiment, recombinant prokaryotic PAL or a biologically active fragment, mutant, variant or analog thereof is over-expressed, with or without an N-terminal tag (e.g., octahistidyl-tag), in a vector, preferably pIBX1 (Su, et al., *Appl. Environ. Microbiol.* 62:2723-2734 (1996)) or pET28a (Invitrogen) with an inducible promoter such as with IPTG (isopropyl-beta-D-thiogalactopyranoside), in *E. coli* BLR(DE3)/pLysS (Novagen) or *E. coli* BL21(DE3)/pLysS (Invitrogen) cells. Seed culture for a bioreactor/fermenter is grown from a glycerol stock in shake flasks. Such seed culture is then used to spike into a controlled bioreactor in fed-batch mode. Glucose is supplemented and pH is controlled with base (NH₄OH) and agitation is up to 1200 rpm. O₂ feed keeps dissolved oxygen to greater than 20%. The cells are grown at a temperature of 37° C. until reaching an OD₆₀₀ of 70-100 (-22-25 hrs) and then induced with 0.4 mM IPTG. The temperature is reduced to 30° C. and grown until activity change is <0.1 IU/mL (approximately 40-48 hrs and an OD₆₀₀ typically of 200). Cell culture media is typically defined and composed of yeast extract protein, peptone-tryptone, glucose, glycerol, casamino acids, trace salts and phosphate buffering salts. The recombinant prokaryotic PAL product or biologically active fragment, mutant, variant or analog thereof is produced intracellularly and not secreted. The bacteria are harvested by continuous centrifugation (Alfa-Laval, Carr, Ceba, or equivalent).

F. Purification of Prokaryotic Pal

[0196] A further aspect of the present invention features a method to purify prokaryotic PAL or a biologically active fragment, mutant, variant or analog thereof. According to a first embodiment, a transformed cell mass is grown and ruptured leaving crude recombinant enzyme. Exogenous materials are normally separated from the crude bulk to prevent fouling of the columns. Chromatographic purification is conducted using one or several chromatographic resins. Subsequently, the purified protein is formulated into a buffer designed to provide stable activity over an extended period of time. In another preferred embodiment, the method to purify the prokaryotic PAL or biologically active fragment, mutant, variant or analog thereof comprises: (a) lysis of the bacteria containing recombinant prokaryotic PAL or biologically active fragment, mutant, variant or analog thereof using a pressure homogenizer (but potentially by other physical means such as glass bead lysis); (b) heat treatment; (c) clarification of this lysate using a second continuous centrifugation step and/or depth filtration (as with Cuono Zeta Plus or Maximizer, Pall Filtron, or Millipore Millistak or Opticao filters); (d) passage through a charcoal filtration step (as with Millipore Millistak 40AC); (e) passage through a final filtration step (as with a Sartorius Sartopore 0.2 µm filter); (f) passage over a butyl hydrophobic interaction chromatography (as in Toyopearl Butyl 650M from Tosoh Biosciences); (g) passage over a Q ion exchange column (as in a Macrorep High Q from BioRad); and (h) recovery of final product by

buffer exchange with tangential flow filtration (as with a Sartorius Hydrosart or PES 100 kDa membrane). Those skilled in the art readily appreciate that one or more of the chromatography steps may be omitted or substituted, or that the order of the chromatography steps may be changed within the scope of the present invention. Finally, appropriate sterilizing steps may be performed as desired.

[0197] Having now generally described the invention, the same may be more readily understood through the following reference to the following examples. The examples are offered for illustrative purposes only, and are not intended to limit the scope of the present invention in any way. Efforts have been made to ensure accuracy with respect to numbers used (e.g., amounts, temperatures, etc.), but some experimental error and deviation should, of course, be allowed for.

Examples

Example 1

Cloning of *Nostoc Punctiforme* and *Anabaena Variabilis* PAL

DNA Manipulations

[0198] *N. punctiforme* genomic DNA was purchased from ATCC (29133D) and the PAL gene (ZP_00105927) was PCR-amplified from primers 5'-CACTGTCATATGAATATAACATCTCTACAAACAGAACAT-3' (SEQ ID NO:12) and 5'-GACAGTGGCGGCCGCTCACGTGACTTTAAGCTCGAAAAAATATG-3' (SEQ ID NO:13). The resulting PCR product was digested with NdeI and NotI and the 1.7 kb fragment was ligated into pET-28a(+) and pET-30a(+) (Novagen) for N-His tagged and untagged, respectively.

[0199] *A. variabilis* cells were purchased from ATCC (29413). Genomic DNA was extracted (Qiagen) and the PAL gene (YP_324488) was amplified by SOE-PCR to remove an NheI site. Primer 1 (5'-CACTGTGCTAGCATGAAGACATATCTCAAGCACAAG-3') (SEQ ID NO:14) and primer 2 (5'-GGAAATTTCTCCATGATAGCTGGCTTG-GTTATCAACATCAATTAGTGG-3') (SEQ ID NO:15) were used to amplify nucleotides 1-1190 and primer 3 (5'-CCACTAATTGATGTTGATAACCAAGCCAGC-TATCATGGAGGAAATTTCC-3') (SEQ ID NO:16) and primer 4 (5'-CACTGTGCGGCCGCTTAATGCAAGCAGGGTAAGATATCTTG-3') (SEQ ID NO:17) were used to amplify nucleotides 1142-1771. These two PCR products were combined to amplify the full-length gene with primers 1 and 4. The resulting PCR product was digested with NheI, blunted with Klenow (NEB), then digested with NotI. The 1.7 kb fragment was ligated into pET-28a(+) and pET-30a(+) (Novagen). This plasmid was named 3p86-23.

[0200] The *A. variabilis* PAL (AvPAL) gene was also cloned into the vector pIBX7 (Tkalec, et al., Appl. Environ. Microbiol. 66:29-35 (2000)), which was derived from pIBX1 (Su, et al., Appl. Environ. Microbiol. 62:2723-2734 (1996)) (see EXAMPLE 7).

Bacterial Strains and Culture Conditions

[0201] For *N. punctiforme* PAL (NpPAL), *E. coli* BL21 (DE3) cells (Stratagene) were transformed with pGro7 (TaKaRa) and competent BL21(DE3)pGro7 cells were prepared by the Inoue Method (Sambrook and Russell, Molecular Cloning: A Laboratory Manual, 3rd Edition (Cold Spring Harbor Laboratory Press, Cold Spring Harbor, 2001)). These

cells were transformed with pET-28-NpPAL and cultured in 25 mL LB with 50 mg/L kanamycin and 20 mg/L chloramphenicol overnight at 37° C. Twenty milliliters of this culture was seeded into 1 L of LB medium with kanamycin, chloramphenicol, and 500 mg/L L-arabinose and grown at 37° C. At an OD₆₀₀ of 0.6, the culture was chilled on ice. After 5 minutes, the culture was induced with 0.3 mM IPTG and grown for 16 hours at 20° C. Cells were harvested by centrifugation.

[0202] BL21(DE3)pLysS cells (Stratagene) were transformed with AvPAL and cultured identically to NpPAL without the arabinose induction.

[0203] AvPAL cloned in the pIBX7 vector (see EXAMPLE 7) was introduced by transformation into BLR(DE3)pLysS (Novagen) cells and cultured in 25 mL LB with 50 mg/L kanamycin overnight at 37° C. Twenty milliliters of this culture was seeded into 1 L of LB medium with kanamycin, and grown at 37° C. At an OD₆₀₀ of 0.6, the culture was chilled on ice. After 5 minutes, the culture was induced with 0.3 mM IPTG and grown for 16 hours at 30° C. Cells were harvested by centrifugation.

Example 2

Purification of NpPAL and AvPAL

[0204] The cultures were centrifuged in a bench-top centrifuge at 5,000 g for 20 minutes and the supernatant discarded. The cell pellets were typically frozen at -70° C. prior to further processing. Upon thawing, the cell pellets were suspended to approximately 80 optical density units (600 nm) in TBS (25 mM Tris, 150 mM NaCl, pH 7.8). The cells were lysed by two passes through an APV pressure homogenizer at 12-14,000 psi. The crude lysate was then heat-treated at 55° C. for 2 hours. The lysate is centrifuged at 10,000 g for 30 minutes and the supernatant retained and filtered with a 0.2 µm vacuum filter (Corning).

[0205] The PAL was purified from the clarified lysate by passage sequentially over a butyl 650M column (Tosoh BioSciences) and a MacroPrep High Q column (BioRad). The eluted product showed a high level of purity by both SDS PAGE and reverse phase HPLC.

Example 3

Generation of Pegylated PAL Variants

[0206] A method for pegylation of PAL from *Rhodospiridium toruloides* (RtPAL) is described below. Similar methods are used for pegylation of prokaryotic PAL (e.g., *Nostoc punctiforme* (NpPAL) or *Anabaena variabilis* (AvPAL)) are described in EXAMPLE 6.

Protein Pegylation

[0207] Pegylation uses modifications of literature methods (Hershfield, et al., (1991), *ibid.*; U.S. Pat. No. 6,057,292; Lu, et al., Biochemistry 40(44):13288-13301 (2001); Nektar Therapeutics, 2003 catalog). Activated PEGs include both the linear PEG succinimidyl succinates (mPEG-SPA, MW 5 kDa or MW 20 kDa) and the branched PEG hydrosuccinimides (mPEG₂-NHS ester, MW 10 kDa or MW 40 kDa), which are both capped on one end with a methoxy group and available from Nektar Therapeutics; experimental determination of optimal pegylated proteins is normally required (Veronese, et al., J. Bioactive Compatible Polymers 12:196-207 (1997)). Optimal pegylation conditions are determined using different ratios of PAL:PEG (taking into account the molar ratio of

protein along with the number of lysines per protein monomer), different pHs, different buffers, various temperatures and incubation times. High PAL protein:PEG derivatization ratios are necessary since native PAL has a large number of lysines (29 per *Rhodospiridium toruloides* (Rt) monomer) and because un-modified PAL displays immunoreactivity upon repeated injection in mice and since naked (wild-type) PAL is quickly inactivated upon exposure to proteases. Pegylation reactions are stopped by freezing at -20°C ., and the samples will be analyzed by SDS-PAGE, MALDI-TOF mass spectroscopy, activity assessment, proteolytic sensitivity, and immunoreactivity.

[0208] Prior to activity, proteolysis, and immune assessment, and in order to remove excess unreacted PEG, reactions are dialyzed against pH 8.5, 0.05 M potassium phosphate buffer overnight at 4°C . with stirring using Tube-O-Dialyzers (GenoTechnology). After protein concentration is determined using the NI protein assay kit (GenoTechnology), PAL activity measurements will be performed on underivatized and PEG derivatized PAL samples using standard reaction conditions, as previously described. Following in vitro characterization, in vivo trials will be conducted with the most promising pegylated therapeutic candidates using the PKU mouse model.

Characterization

[0209] Protein concentration is determined using the PAL extinction coefficient (0.5 and $0.75\text{ mg mL}^{-1}\text{ cm}^{-1}$ for RtPAL and AvPAL, respectively) at 280 nm for non-modified protein samples and for pegylated protein samples the concentration is calculated using the NI Protein Assay (GenoTechnology) that includes sample processing to remove non-protein contaminants that might interfere with accurate protein concentration determination.

[0210] PEG-PAL products are characterized by peptide mapping techniques to determine site-specific pegylation (LC/ESI-MSD), and trinitrobenzene sulfonate (TNBS) to determine the free amine titration before and after pegylation. Peptide mapping determines the relative occupancy of pegylation at a majority of the tryptic peptides that terminate with lysine, however, due to size and multiple adjacent lysine tryptic peptides, not all sites are visible using this technique. The TNBS assay more accurately defines the average number of PEG molecules per mol of enzyme, but gives no information about which sites get pegylated. For this reason, both assays are used and are complementary to each other. Rough estimates of percent derivatization of PAL products by PEG can be determined by SDS-PAGE and native gel analyses. Enzymatic assays are used to assess specific activity before and after pegylation and to provide evidence that there is no loss of the tetrameric PAL structure.

PAL Activity Assay

[0211] The PAL activity assay is conducted using a Cary UV spectrophotometer (Cary 50) in the kinetics mode. The activity of PAL with L-phenylalanine substrate is assayed at room temperature (25°C .) by measuring the production of trans-cinnamate monitored by the absorbance increase at 290 nm (Hodgins, (1968), *ibid.*). The molar extinction coefficient of trans-cinnamic acid at 290 nm is $10,238\text{ liter cm}^{-1}$. Reaction mixtures contain 22.5 mM phenylalanine in 100 mM Tris-HCl buffer, pH 8.5. For standard measurements the final enzyme concentration is 0.0035 mg/mL , but for kinetic stud-

ies the enzyme concentration in the assay is adjusted so that the slope at 290 nm per min is in the range of 0.005 to 0.02 . Activity data is expressed as specific activity ($\mu\text{mol}\times\text{min}^{-1}\text{ mg}^{-1}$). One unit of PAL is defined as that amount of enzyme that produces $1\text{ }\mu\text{mol}$ of trans-cinnamic acid per minute at room temperature.

Example 4

Test of In Vitro Half-Life and Immunogenicity

[0212] After biochemical characterization, the most promising PEG-PAL candidates are screened for immunoreactivity against antibodies raised by PKU mice injected with native PAL (non-pegylated) using three different and complementary techniques (Western blot, ELISA, and immunoprecipitation (IP)).

[0213] For Western blot analysis, PAL anti-serum (from mice injected with native PAL) is used in a dilution $1:10,000$. As a negative control the serum from buffer treated-mice is also used in the same dilution. The secondary antibody, alkaline phosphatase-conjugated goat anti-mouse IgG (Promega), is diluted to $1:5,000$ and color is developed using the AP substrate Western Blue (Promega). The ELISA test is performed using Nunc/Immuno Maxisorp plates (Nalge Nunc International) following standard procedures using 1 mg/mL of PAL in PBS and blocking with PBS, 0.05% Tween-20, 2% BSA. The mouse antisera (from native PAL exposed mice) is diluted $1:10,000$ in EB block solution (PBS, 0.05% Tween-20, 2% BSA), and a HRP-goat anti-mouse IgG is used as secondary antibody with TMB used for detection at 450 nm .

[0214] Immunoprecipitation is used to test for PAL antibody binding. Protein samples (PAL or pegylated PAL) are incubated in TTBS buffer (Tris buffered saline with 0.1% Tween) and PAL activity is measured before adding the antibody sample. Each sample is incubated with 8-fold excess of positive control anti-PAL serum and a duplicate negative control reaction using non-immune mouse serum. After incubation, protein G Sepharose 4 (50% , v/v) is added in excess, taking into account the mouse IgG binding capacity of the beads, and the samples are incubated again at 4°C . overnight with rotation. Supernatants are recovered by centrifugation and the PAL activity of each sample is assayed on the supernatants. The bead pellets are not discarded, so that further analysis by Western blot can be performed. To confirm that antibody-bead binding has occurred, Western blot is used to detect the PAL antigen on the beads. Beads that have been recovered by centrifugation after the PAL binding step are washed several times with TTBS and TBS buffers. Following these rinses, SDS-PAGE loading buffer is added to the beads and the samples are heated at 95°C . for 5 minutes. Samples are then analyzed by Western blot using PAL anti-serum. Enzyme variants showing poor antibody binding have corresponding little PAL in the pelleted bead fractions as detected by Western blot and show higher activities remaining in the supernatant as compared to native un-modified PAL which displays high antibody binding.

Example 5

Test of Protease Sensitivity

[0215] Protease mapping studies on native PAL from *R. toruloides* have indicated primary sites of proteolytic sensitivity. Removal of such sites may reduce or eliminate pro-

teolytic sensitivity and contribute to the development of an effective PKU enzyme substitute. However, elimination of such sites for proteolytic sensitivity may result in the reduction or loss of enzyme activity.

[0216] After protein engineering has created improved PAL (and PEG-PAL) mutants that retain activity, screening for protease resistance using incubation with a trypsin/chymotrypsin protease cocktail, followed by monitoring for retention of activity (via OD₂₉₀ measurement) and reduced protein cleavage (via PAGE gel analysis) allows for the identification of mutants with appropriate in vitro properties to be used for in vivo testing.

[0217] Proteolytic stability will be assessed using incubation with a protease cocktail that approximates the intestinal environment and contains 2.3 mM trypsin, 3.5 mM chymotrypsin, 3.05 mM carboxypeptidase A, and 3.65 mM carboxypeptidase B. Proteolysis testing will involve enzymatic incubations, adding proteases to the PAL solutions, to determine the degree of protease sensitivity for the different protein variants being examined (native or mutant protein with or without pegylation or other chemical modification), including time courses of activity retention and stability retention after protease exposure. SDS-PAGE and MALDI-TOF mass spectrometric mapping experiments will be used to determine the location of any protease sensitive sites (Kriwacki, R. W., et al., J. Biomol. Tech. 9(3):5-15 (1980)). These mapping results will be important to determine primary sites of protease susceptibility (such as the two primary sites already identified), so that all major sensitivity sites can be removed using pegylation protection and/or mutation to remove and/or protect susceptible regions from the PAL architecture.

Example 6

Generation of PEGylated NpPAL and AvPAL

[0218] In general, PEGylation for both NpPAL and AvPAL involves mixing the protein with SUNBRIGHT ME-200HS 20 kDa NHS-activated PEG (NOF).

[0219] Protocol for PEGylation, standard "HC" method using NHS-activated 20 kDa linear PEG:

[0220] 1) The protein was evaluated for the presence of endotoxin. A protein solution (0.1 mL) was diluted in 0.9 mL fresh MQ water and tested with a hand-held Charles River apparatus (EndoPTS) for endotoxin at the 0.5 EU/mL sensitivity level. If endotoxin was greater than 0.5 EU/mL, then endotoxin was reduced initially by Mustang E filtration, followed by Sterogene Etox resin, and less preferably by further chromatographic purification. Reduction was limited but sufficiently useful by passage over DEAE FF (Amersham) at pH 7.8.

[0221] 2) Concentration and buffer exchange of protein. The protein was concentrated to greater than 25 mg/mL but less than or equal to 75 mg/mL and buffer exchanged to 50 mM KPO₄, pH 8.5. If a spin filter was used to prepare this concentration, the filter was first tested for endotoxin by spinning at reduced speed and time (3000 rpm, 3 minutes) with buffer alone, then testing the retained buffer for endotoxin in the same way as the protein in step 1. The buffer batch record/recipe for 50 mM KPO₄, pH 8.5 consisted of water (QS to 1 L), potassium phosphate dibasic (8.4913 g/L of 48.75 mM), and potassium phosphate monobasic (0.17011 g/L of 1.25 mM). The solution was filtered through a 0.2 µm filter and stored at room temperature. The concentrated product was slowly filtered (1-2 mL/min) through a Mustang E

filter acrodisc. A sample diluted and blanked with sterile TBS, pH 7.5 was measured at A280 to determine protein concentration. The extinction coefficient was 0.83 for NpPAL and 0.75 for AvPAL.

[0222] 3) PEGylation of NpPAL and AvPAL. PEG normally stored at -80° C. was warmed to room temperature. KPO₄ buffer was added to PEG to resuspend by vortexing at maximum speed, and shaking tube hard in hand to ensure all large chunks were suspended. The protein was added to the well-suspended PEG solution within one minute of having first wetted the PEG and mixed by very gentle inversion. Tubes wrapped in aluminum foil were placed on the axis of a rocker and rocked very gently at room temperature for 3 hours. The tubes were filled with TBS (pH 7.5) and sterile filtered. The suspensions were either formulated immediately or stored at 4° C. until ready for formulation.

[0223] 4) Formulation. The formulation buffer recipe/batch record consisted of water (QS to 1 L), Tris-Base (3.2 mM), Tris-HCl (16.8 mM), and sodium chloride; the buffer solution was filtered through a 0.2 µm filter and stored at room temperature. The buffer solution was subjected to tangential flow filtration using a Vivaflow 50 (smaller lots) or Vivaflow 200 (larger lots) with a 100 MWCO regenerated cellulose membrane. The solution was flushed with MQ water, 0.1 N NaOH, and 200 mL water again. The solution was equilibrated with TBS, pH 7.5 at 50 mL/min cross-flow. The pH of the permeate was determined to ensure a pH of 7.5.

[0224] The solution was buffer exchanged by first diluting with TBS approximately 3-fold and returning to original volume at least four times. Cross-flow was typically 180-200 mL/min for both Vivaflow 50 and 200.

[0225] The final product was filtered through Mustang E. The presence of endotoxin was evaluated after diluting 0.1 mL with 1.9 mL sterile fresh water. If endotoxin was greater than 1 EU/mL, reduction was conducted with Sterogene Etox gel. Formulated, sterile PEGylated NpPAL or AvPAL were sealed in vials and placed at -70° C. until ready for in vivo studies.

Example 7

Generation of AvPAL Variants (Cysteine Mutants)

[0226] Amino acid substitutions were made in the AvPAL polypeptide to reduce aggregation that occurs in bacterially expressed, recombinant proteins. Protein aggregation may reduce enzyme activity and/or increase immunogenicity in vivo. One such form of aggregation occurs as a result of formation of inter-chain disulfide bonds. To minimize this possibility, various AvPAL cysteine residues, alone or in combination, were replaced with serine residues.

[0227] The AvPAL polypeptide has 6 cysteine residues, at positions 64, 235, 318, 424, 503 and 565 (SEQ ID NO:4). The following AvPAL single cysteine mutants were generated: AvPAL_C64S (SEQ ID NO:7), AvPAL_C318S (SEQ ID NO:8), AvPAL_C503S (SEQ ID NO:9), and AvPAL_C565S (SEQ ID NO:10). An AvPAL double cysteine mutant, AvPAL_S565SC503S (SEQ ID NO:11), was also generated. FIG. 5A-5E shows the amino acid sequences of these AvPAL cysteine mutants.

Cloning

[0228] The AvPAL gene was amplified from *Anabaena variabilis* genomic DNA (ATCC 29413-U, Qiagen DNeasy Kit) with forward primer AvarPALfor (5'-CACTGTCATAT-

GAAGACACTATCTCAAGCACAAAG-3') (SEQ ID NO:18) and reverse primer AvPALrev (5'-CACTGTCTC-GAGATGCAAGCAGGGTAAGATATCTTG-3') (SEQ ID NO:19). The resulting PCR product was treated with Taq and then ligated into pCR2.1 TOPO TA (Invitrogen). The resulting plasmid was named 1p40.

[0229] A 5' NheI site was added and an internal NheI site was removed by SOE-PCR. The upstream AvPAL fragment was amplified from 1p40 with forward primer N-Nhe-AvPAL (5'-CACTGTGCTAGCATGAAGACACTATCT-CAAGCACAAAG-3') (SEQ ID NO:20) and reverse primer Nhe-AvPALrev (5'-GGAAATTTCTCCATGATAGCTG-GCTTGGTTATCAACATCAATTAGTGG-3') (SEQ ID NO:21), and the downstream AvPAL fragment was amplified from 1p40 with forward primer Nhe-AvPALfor (5'-CCAC-TAATTGATGTTGATAACCAAGCCAGC-TATCATGGAGGAAATTTCC-3') (SEQ ID NO:22) and reverse primer AvPALrev-r (5'-ACAGTGGCGGCCGCT-TAATGCAAGCAGGGTAAGATATCTTG-3') (SEQ ID NO:23). In a single PCR reaction, the two PCR products were annealed and extended with DNA polymerase to produce the full-length AvPAL gene, and then amplified with primers N-Nhe-AvPAL and AvPALrev-r. The resulting PCR product was digested with NheI, blunted with Klenow, digested with NotI, and ligated into the pET28a+ vector (prepared by digestion with NdeI, blunting with Klenow, and digestion with NotI). The resulting plasmid was named 3p86-23.

[0230] New restriction sites were added by PCR. AvPAL was amplified from plasmid 3p86-23 with forward primer AvEcoRIfor (5'-ACTGTGAATTCATGAAGACACTATCT-CAAGCACAAAG-3') (SEQ ID NO:24) and reverse primer AvSmaIrev (5'-CACTGTCCCGGGTTAATGCAAG-CAGGGTAAGATATCT-3') (SEQ ID NO:25). The resulting PCR product was digested with EcoRI and SmaI and ligated into EcoRI- and SmaI-digested pIBX7 vector. The resulting plasmid was named 7p56 Av3.

Cysteine Mutants

[0231] Two cysteine codons in the AvPAL gene, corresponding to positions 503 and 565 of the AvPAL polypeptide, were substituted with serine codons by site-directed mutagenesis (QuickChange XL II, Stratagene). The cysteine codon at position 503 was changed to a serine codon in plasmid 7p56 Av3 by PCR with forward primer Av_C503S (5'-GTCATTACGATGCACGCGCC TCTCTATCACCTGCAACTGAG-3') (SEQ ID NO:26) and reverse primer Av_C503Srev (5'-CTCAGTTGCAGGT-GATAGAGAGGCGCGTGCATCGTAATGAC-3') (SEQ ID NO:27). The serine codon is underlined and the G to C mutation in the coding strand (C to G mutation in the non-coding strand) is indicated in bold. The resulting plasmid was named j282. The cysteine codon at position 565 was changed to a serine codon in plasmid j282 with forward primer Av_C565S (5'-CAGTTCAAGATATCTTACCC TCCTTGCAATTAACCCGGGCTGC-3') (SEQ ID NO:28) and reverse primer Av_C565Srev (5'-GCAGCCCGGGT-TAATGCAAGGAGGGTAAGATATCTTGAACG-3') (SEQ ID NO:29). The serine codon is underlined and the G to C mutation in the coding strand (C to G mutation in the non-coding strand) is indicated in bold. The resulting plasmid was named j298a.

[0232] Cysteine codons in the AvPAL gene at positions 64, 318 and 565 of the AvPAL polypeptide were similarly substituted with serine codons using the following primer pairs:

C64S, forward primer Av_C64S (5'-GCAGGGTATTCAG-GCATCTTCTGATTACATTAATAATGCTGTTG-3') (SEQ ID NO:30) and reverse primer Av_C64Srev (5'-CAACAG-CATTATTAATGTAATC

AGAAGATGCCTGAATACCCTGC-3') (SEQ ID NO:31); C318S, forward primer Av_C318S (5'-CAAGATCGTTACT-CACTCCGATCCCTTCCCCAGTATTTGGGGC-3') (SEQ ID NO:32) and reverse primer Av_C318Srev (5'-GC-CCCAAATACTGGGGAAG

GGATCGGAGTGAGTAACGATCTTG-3') (SEQ ID NO:33); and C565S, forward primer Av_C565S (SEQ ID NO:28) and reverse primer Av_C565Srev (SEQ ID NO:29). The serine codons are underlined, and the G to C mutations in the coding strands and the C to G mutations in the non-coding strands are indicated in bold.

Example 8

In Vitro Enzyme Activity of AvPAL Variants (Cysteine Mutants)

[0233] The purpose of this study was to determine the effect of serine substitution of the various cysteine residues in the AvPAL polypeptide on in vitro phenylalanine ammonia-lyase (PAL) enzyme activity.

[0234] AvPAL variants (i.e., cysteine mutants) were cloned as described in EXAMPLE 7. The AvPAL cysteine mutant expression plasmids were transformed into bacteria and the AvPAL cysteine mutant polypeptides were expressed as described in EXAMPLE 1 and purified as described in EXAMPLE 2.

[0235] The wild-type (WT) AvPAL and AvPAL cysteine mutants were tested for in vitro PAL enzyme activity as described in EXAMPLE 3. Table 1 shows that compared to unpegylated WT AvPAL, the in vitro PAL specific activity of the purified, unpegylated AvPAL cysteine mutant proteins was reduced by serine substitution of the cysteine residue at position 64 (AvPAL_C64S), but was not adversely affected by serine substitution of the cysteine residues at either of positions 503 or 565, or at both positions 503 and 565 (AvPAL_C503S, AvPAL_C565S, and AvPAL_C565SC503S, respectively).

TABLE 1

Specific Activity of AvPAL Cysteine Mutants		
AvPAL Protein	PEGylation	Specific Activity (U/mg)
WT AvPAL	—	1.7
AvPAL_C503S	—	1.9
AvPAL_C64S	—	1.3
AvPAL_C565S E1	—	2.0
AvPAL_C565S E2	—	2.1
AvPAL_C565SC503S	—	2.2
WT AvPAL	+	1.1
AvPAL_C565SC503S	+	1.1

[0236] To determine whether the introduction of the serine residues had any effect on enzymatic activity of pegylated AvPAL proteins, the WT AvPAL and double cysteine mutant, AvPAL_C565SC503S, were pegylated as described in EXAMPLE 6. Table 1 shows that the in vitro PAL specific activity of the pegylated AvPAL protein was not adversely affected by serine substitution of the cysteine residues at both positions 503 and 565.

Example 9

In Vitro Biochemical Characterization of AvPAL Variants (Cysteine Mutants)

[0237] The purpose of this study was to determine the effect of serine substitution of the various cysteine residues in the AvPAL polypeptide on: (1) accelerated stability; (2) aggregate formation; and (3) site-specific pegylation.

Accelerated Stability

[0238] The effect of serine substitution of cysteine residues in AvPAL on in vitro stability was determined by storing the purified AvPAL cysteine mutants, either pegylated or unpegylated, for various time periods at 37° C., and then measuring the in vitro PAL specific activity of these proteins as described in EXAMPLE 3.

[0239] Wild-type AvPAL and AvPAL cysteine mutants, either unpegylated or pegylated, were prepared as described in EXAMPLE 8.

[0240] As shown in FIG. 6A, the specific activities of the unpegylated AvPAL proteins were stable for at least 5 days at 37° C., and were not adversely affected by serine substitution of the cysteine residues at position 565, or at both positions 503 and 565. Similarly, as shown in FIG. 6B, the specific activities of the pegylated AvPAL proteins were stable for at least 6 days at 37° C. The single cysteine AvPAL mutant, AvPAL_C565S, showed somewhat reduced stability compared to wild-type AvPAL and the double cysteine AvPAL mutant, AvPAL_C565SC503S, after 6 days at 37° C.

Aggregate Formation

[0241] The effect of serine substitution of cysteine residues in AvPAL on formation of protein aggregates in solution was determined by separating the purified, unpegylated wild-type AvPAL and AvPAL cysteine mutants by either denaturing and native gel electrophoresis or by SEC-HPLC.

[0242] The purified AvPAL preparations were separated by gel electrophoresis under either denaturing conditions (4-12% NuPAGE Bis-Tris) or native conditions (8% Tris-Gly, pH 8.3). The separated AvPAL proteins were stained with Coomassie Blue.

[0243] The purified AvPAL preparations were separated by SEC-HPLC. AvPAL proteins were loaded onto a TSK gel column (G3000SWxl, 7.8mm×30 cm, 5 (Tosoh Bioscience, LLC)) in 20 mM Na-phosphate, 300 mM NaCl, pH 6.9, and eluted at a flow rate of 0.5 mL/min. The separated AvPAL proteins were analyzed on an Agilent series 1100 spectrometer.

[0244] Aggregates were present in the wild-type AvPAL preparation and in the AvPAL_C503S and AvPAL_C64S preparations, but not in the AvPAL_C565S and AvPAL_C565SC503S preparations, as judged by either gel electrophoresis (FIG. 7A) or SEC-HPLC (FIG. 7B).

Site-Specific Pegylation

[0245] The effect of serine substitution of cysteine residues in AvPAL on site-specific pegylation was determined by pegylating the wild-type AvPAL and double cysteine mutant AvPAL_C503SC565S as described in EXAMPLE 6, and then comparing the relative pegylation at the AvPAL lysine residues: K2, K10, K32, K115, K145, K195, K301, K335, K413, K419, K493, K494 and K522.

[0246] Approximately 100 µg (10 µL at 10 µg/µL) of unpegylated or pegylated AvPAL proteins were denatured in 8 M urea. The denatured proteins were then digested in a 100 µL reaction volume with trypsin in 0.8 M urea at pH 8.2 overnight (~20 hours) at 37° C. The trypsin-digested proteins were reduced by treatment with 1 µL of 1 M DTT for 1 hour at 37° C., followed by quenching with 3µL 15% TFA. Digested proteins were separated on a C18 reverse-phase column. Percent pegylation of each of the pegylated AvPAL peptides was calculated by subtractive peptide mapping of the corresponding unpegylated peptide.

[0247] As shown in FIG. 8, at a ratio of AvPAL protein:PEG of 1:3, there was no striking difference in the percent pegylation of any of the lysine (K) residues with the possible exception of K419, in which the percent pegylation of the double cysteine mutant C565SC503S was lower compared to wild-type AvPAL. However, the results obtained using the double cysteine mutant at increasing AvPAL protein:PEG ratios, in which no dose-response relationship was observed, taken together with the relatively small percent pegylation, indicates that the observed differences at K1419 are not likely to be meaningful. Thus, serine substitution of cysteine residues at positions 503 and 565 does not appear to affect site-specific pegylation of AvPAL.

Example 10

Mechanism of Aggregation of AvPAL Proteins

[0248] Studies were performed to investigate the mechanism of aggregation of bacterially expressed AvPAL proteins.

[0249] Concentrating the purified AvPAL preparations, and incubating the concentrated protein solutions for 2 hours at 37° C., accelerated aggregation of purified AvPAL proteins in solution. Aggregation was detected by separating the AvPAL proteins by SEC-HPLC. To determine whether disulfide cross-linking was responsible for the aggregation, 50 mM dithiothreitol (DTT) was added to the concentrated protein solution, followed by incubation for 2 hours at 37° C.

[0250] AvPAL proteins expressed in bacteria were purified as described in EXAMPLE 2, and concentrated using a spin filter (Millipore Biomax -10K NMWL). Proteins were spun at about 15,000 g for a few minutes in an Eppendorf Centrifuge 5415C. For cysteine mutants that tend to aggregate (e.g., AvPAL_C503S and AvPAL_C64S), proteins were concentrated to about 20 mg/mL and incubated for 2 hours at 37° C. For cysteine mutants that are resistant to aggregation (e.g., AvPAL_C565S and AvPAL_C565SC503S), proteins were concentrated to about 40 mg/mL and incubated for 2 hours at 37° C.

[0251] As shown in Table 2, preparations of purified AvPAL cysteine mutants AvPAL_C64S and AvPAL_C503S formed aggregates upon incubation for 2 hours at 37° C. As expected, this aggregation was exacerbated when the AvPAL proteins were concentrated prior to incubation for 2 hours at 37° C. The aggregation could be blocked by exposure of the concentrated proteins to DTT, indicating that the aggregation is due to disulfide cross-linking. In contrast, the preparations of purified AvPAL cysteine mutants AvPAL_C565S and AvPAL_C565SC503S did not form aggregates upon incubation for 2 hours at 37° C., indicating that the cysteine residue at position 565 is involved in aggregation of AvPAL via disulfide cross-linking.

TABLE 2

Disulfide Cross-link Related Aggregation of AvPAL Cysteine Mutants		
AvPAL Protein	Treatment	Aggregate Formation
AvPAL_C503S	37° C./2 h	+
AvPAL_C64S	37° C./2 h	+
AvPAL_C565S E1	37° C./2 h	-
AvPAL_C565S E2	37° C./2 h	-
AvPAL_C565SC503S	37° C./2 h	-
AvPAL_C503S	Concentrate + 37° C./2 h	++
AvPAL_C64S	Concentrate + 37° C./2 h	++
AvPAL_C565S E1	Concentrate + 37° C./2 h	-
AvPAL_C565S E2	Concentrate + 37° C./2 h	-
AvPAL_C565SC503S	Concentrate + 37° C./2 h	-
AvPAL_C503S	Conc. + DTT + 37° C./2 h	-
AvPAL_C64S	Conc. + DTT + 37° C./2 h	-
AvPAL_C565S E1	Conc. + DTT + 37° C./2 h	-
AvPAL_C565S E2	Conc. + DTT + 37° C./2 h	-
AvPAL_C565SC503S	Conc. + DTT + 37° C./2 h	-

[0252] To determine which cysteine residues exist as free sulfhydryls, a purified AvPAL preparation was denatured in the presence of 8 M urea, alkylated by iodoacetamide, digested with trypsin, and analyzed by LC/MS. All of the AvPAL cysteine residues were labeled by iodoacetamide, indicating that all of the cysteine residues of bacterially expressed AvPAL exist as free sulfhydryls (data not shown).

[0253] To determine which cysteine residues are present on the surface of the native protein, a purified AvPAL preparation was first treated with N-ethylmaleimide (NEM), then denatured in the presence of 8 M urea, alkylated by iodoacetamide, digested with trypsin, and analyzed by LC/MS. The cysteine residues at positions 235 and 424 were not alkylated by NEM, and the cysteine residue at position 318 was only partially alkylated by NEM, indicating that the cysteine residues at positions 64, 503 and 565 are on the surface of native AvPAL and the cysteine residue at position 318 is partially exposed on the surface of native AvPAL (data not shown).

[0254] To determine which cysteine residues are involved in the inter-chain disulfide cross-linking, 67 μ L of a 0.7 mg/mL solution of purified, unpegylated wild-type AvPAL preparation was denatured and alkylated in 8 M urea containing 20 mM iodoacetamide for 1 hour at 37° C., and then digested in a 100 μ L reaction volume with trypsin at pH 8.2 overnight (~17.5 hours) at 25° C. The trypsin-digested proteins were separated and analyzed by mass spectrometry, in which peptides corresponding to the predicted disulfide pairs were identified and quantitated as total ion counts (TIC).

[0255] Table 3 shows that disulfide pairs were detected for C503-C503, C503-C565, C565-C318 and C565-C565. The cysteine residues at position 565, and to a lesser extent at position 503, were found in disulfide pairs in the purified AvPAL preparation.

TABLE 3

Aggregate Disulfide Pairs		
Disulfide Pair	Results (TIC/1000)	
C64-C318	n.d. [#]	
C64-C64	n.d.	
C64-C503	n.d.	
C64-C565	n.d.	

TABLE 3-continued

Aggregate Disulfide Pairs		
Disulfide Pair	Results (TIC/1000)	
C503-C318	n.d.	
C503-C503	11	
C503-C565	112	
C565-C318	13	
C565-C565	37	
C318-C318	n.d.	

[#]not detected

[0256] Studies were performed to determine whether additional mechanisms besides disulfide cross-linking might be involved in AvPAL protein aggregation.

[0257] Purified AvPAL preparations were incubated with either 0.05% Tween or 10 mM EDTA, and then separated by SEC-HPLC as described in EXAMPLE 9. Tween reduces protein aggregation due to hydrophobic interactions, and EDTA reduces protein aggregation due to the presence of divalent cations. As shown in FIG. 9, exposure to 0.05% Tween or 10 mM EDTA had no effect on AvPAL protein aggregation. The additional peak at 10 minutes in the 10 mM EDTA treated AvPAL is due to absorbance of EDTA at 210 nm.

[0258] To further investigate the role of disulfide cross-linking in AvPAL protein aggregation, purified AvPAL was reduced by treatment with DTT and then desalted prior to separation by SEC-HPLC. As shown in FIG. 10A, AvPAL protein aggregation was minimized by treatment with DTT, and aggregates re-formed following incubation for 18 hours at 37° C. In contrast, as shown in FIG. 10B, aggregates did not re-form once the AvPAL surface cysteines were modified (i.e., alkylated) by treatment with N-methylmaleimide (NEM) after DTT exposure, but before desalting and incubation for 18 hours at 37° C.

[0259] Based on the above, aggregation of bacterially expressed AvPAL appears to be due solely to formation of inter-chain disulfide bonds, and not due to hydrophobic effects or presence of divalent cations. The cysteine residues at positions 565 and 503 are involved in formation of inter-chain disulfide bonds in AvPAL preparations.

Example 11

Liquid Formulations of PEGylated Forms of AvPAL Variants (Cysteine Mutants)

[0260] Studies were performed to investigate the effect of various excipients, e.g., stabilizers, on the accelerated stability of a PEGylated form of an AvPAL polypeptide variant (e.g., with serine substitution of the cysteine residues at positions 503 and 565) in formulations of the invention.

[0261] The pegylated AvPAL double cysteine mutant AvPAL_C565SC503S was prepared as described in EXAMPLE 7.

[0262] Accelerated stability of different formulations of pegylated AvPAL_C565SC503S was determined using an in vitro activity assay, either a cuvette assay or a plate assay. For the cuvette assay, purified pegylated AvPAL_C565SC503S was diluted in TBS dilution buffer and then added to an assay buffer containing 22.5 mM phenylalanine (Phe), 100 mM Tris-HCl, pH 8.5. After incubation for 2 minutes at 30° C., the amount of trans-cinnamic acid (t-CA) released was measured

by absorbance at 290 nm. For the plate assay, purified pegylated AvPAL_C565SC503S was diluted in TBS dilution buffer plus BSA/Phe/Brij and then added to an assay buffer containing 22.5 mM Phe, 100 mM Tris-HCl, pH 8.5. After incubation for 10-20 minutes at 30° C., the amount of trans-cinnamic acid (t-CA) released was measured by absorbance at 290 nm. One IU of PAL activity is equal to 1 μ Mol TCA/min.

[0263] In a first accelerated stability study, the effect of pH on stability of the pegylated double cysteine mutant AvPAL_AvPAL_C565SC503S was evaluated. Purified pegylated AvPAL_C565SC503S was pre-formulated in 10 mM buffer and 140 mM NaCl at various pH, from 4 to 9. Buffers tested: citrate (pH 4), acetate (pH 5), histidine (pH 6), phosphate (pH 7), Tris (pH 7.5, pH 8) and arginine (pH 9). After storing the enzyme formulations for up to 30 days at 4° C., 25° C. or 37° C., in vitro activity was measured. A total loss of PAL enzyme activity was observed at pH 4. A pH range from 7 to 8 was chosen for further evaluation.

[0264] In a second accelerated stability study, the effect of pH and a variety of excipients on stability of the pegylated AvPAL double cysteine mutant AvPAL_C565SC503S was evaluated. Purified pegylated AvPAL_C565SC503S was pre-formulated in 10 mM Tris and 140 mM NaCl at pH 7, 7.5 or 8.0 in the absence or presence of 0.5% EDTA, 0.5% EDTA plus 0.5% ascorbic acid or 0.5% EDTA plus 5 mM methionine (Met). After storing the enzyme formulations for up to 60 days at 4° C., 25° C. or 37° C., in vitro activity was measured. pH 7.0 and 7.5 appeared equivalent in maintaining enzyme activity, EDTA had little or no effect on enzyme activity, and the anti-oxidants ascorbic acid and methionine negatively affected enzyme activity.

[0265] In the same accelerated stability study, the effect of pegylation of the AvPAL double cysteine mutant AvPAL_C565SC503S was evaluated. The rate of loss of enzyme activity was similar between unpegylated and pegylated AvPAL_C565SC503S.

[0266] In a third accelerated stability study, the effect of enzyme substrate and product as excipient on stability of the pegylated AvPAL double cysteine mutant AvPAL_C565SC503S was evaluated. Purified pegylated AvPAL_C565SC503S at approximately 12 mg/mL (0.2 mM) was pre-formulated in 10 mM Tris and 140 mM NaCl at pH 7.5 in the absence or presence of 1 mM Phe (substrate at 5 moles per mole active site), 2 mM TCA (product at 10 moles per mole active site) or 0.05% Tween 80 (a surfactant). After storing the enzyme formulations for various times at 4° C., 25° C. or 37° C., in vitro activity was measured weekly. Both Phe and t-CA significantly increased stability of the enzyme, whereas Tween had no effect on enzyme stability.

[0267] A summary of the accelerated stability studies 1, 2 and 3 is shown in FIG. 11.

[0268] In a fourth accelerated stability study, the effect of Phe and t-CA at low concentrations as excipient on stability of the pegylated AvPAL double cysteine mutant AvPAL_C565SC503S was evaluated. Purified pegylated AvPAL_C565SC503S at approximately 12 mg/mL (0.2 mM) was pre-formulated in 10 mM Tris and 140 mM NaCl at pH 7.5 in the absence or presence of 0.4 mM Phe (substrate at 2 moles per mole active site) or 0.4 mM TCA (product at 2 moles per mole active site). After storing the enzyme formulations for various times at 4° C., 25° C. or 37° C., in vitro activity was measured weekly. Both Phe and t-CA at low concentration were effective at stabilizing enzyme activity.

[0269] In a fifth accelerated stability study, the effect of a weak enzyme substrate, tyrosine (Tyr), as excipient on stability of the pegylated AvPAL double cysteine mutant AvPAL_C565SC503S was evaluated. Purified pegylated AvPAL_C565SC503S at approximately 12 mg/mL (0.2 mM) was pre-formulated in 10 mM Tris and 140 mM NaCl at pH 7.5 in the absence or presence of 1 or 5 mM Tyr (substrate at 5 or 25 moles per mole active site, respectively). After storing the enzyme formulations for various times at 4° C., 25° C. or 37° C., in vitro activity was measured weekly. Tyr had a minimal, non-dose dependent stabilizing effect on enzyme activity (FIG. 12).

[0270] In a sixth accelerated stability study, the effect of nucleophilic scavengers as excipient on stability of the pegylated AvPAL double cysteine mutant AvPAL_C565SC503S was evaluated. Purified pegylated AvPAL_C565SC503S at approximately 20 mg/mL (0.33 mM) was pre-formulated in 10 mM Tris and 140 mM NaCl at pH 7.5 in the absence or presence of 1 Phe (substrate at 3 moles per mole active site), 2 mM nucleophilic scavenger (either benzoic acid or pyridoxamine at 6 moles per mole active site), or both 1 mM Phe and 2 mM nucleophilic scavenger. After storing the enzyme formulations for various times at 4° C. or 37° C., in vitro activity was measured weekly. Benzoic acid, but not pyridoxamine, was effective at stabilizing enzyme activity (FIG. 13A). There was no additive effect of Phe and benzoic acid, suggesting a similar stabilizing mechanism.

[0271] The stabilizing effects of benzoic acid and t-CA suggest that they function as structural analogs of Phe (see FIG. 13B).

[0272] The data from the six accelerated stability studies were combined in order to predict the effective shelf-life of the pegylated AvPAL double cysteine mutant AvPAL_C565SC503S in various formulations. Shelf-life was determined as follows: (1) determining the rate of activity decay (k_{decay}), which followed first order kinetics, for each formulation condition; (2) plotting the $\ln(k_{decay})$ v. $1/\text{Temperature}$ (° K.); (3) determining the E_a (ΔG_{decay}) required for activity decay for a given formulation condition; (4) extrapolating the k_{decay} at 4° C. using the calculated E_a and the observed k_{decay} at a given temperature; and (5) determining the shelf life (T_{90}), which is the time in which specific enzyme activity has dropped by $\geq 10\%$ at 4° C.

[0273] Table 4 shows that Phe and t-CA greatly enhances the predicted shelf-life of the pegylated AvPAL double cysteine mutant AvPAL_C565SC503S.

TABLE 4

Predicted Shelf-Life T_{90} (in Weeks) of Pegylated Double Cysteine Mutant AvPAL_C565SC503S with Various Excipients					
Excipient	42° C.	37° C.	25° C.	4° C.*	4° C. (Observed)
None (TBS)	0.67	0.8	2.1	12.9	~9-13
Phe	1.63	2.2	9.1	85	>20
t-CA	ND	2.0	7.1	85.8	>20

*Numbers are estimates based on data from up to 6 different experiments.

[0274] In summary, the above preformulation studies indicate that the pH optimum for the pegylated AvPAL double cysteine mutant AvPAL_C565SC503S is 7 to 7.5. The presence of anti-oxidants result in a drastic loss of enzyme activity. Both phenylalanine (Phe) and trans-cinnamic acid (t-CA) increase the stability of rAvPAL-PEG by 50% or more under accelerated conditions (25° C. and 37° C.). A 2-fold excess

Phe or t-CA per rAvPAL-PEG active site is sufficient to stabilize activity and higher concentrations appear to have no additional benefit. A weaker PAL substrate, tyrosine (Tyr), does not appear to stabilize enzyme activity, whereas benzoic acid, stabilizes rAvPAL-PEG activity to a similar degree as its structural analog, Phe. When combined with Phe, no additional activity stabilization is observed with benzoic acid, suggesting a common mechanism for activity stabilization.

Example 12

Lyophilized Formulations of PEGylated Forms of AvPAL Variants (Cysteine Mutants)

[0275] Studies were performed to investigate the effect of various solid (e.g., lyophilized) formulations on the activity of a PEGylated form of an AvPAL polypeptide variant (e.g., with serine substitution of the cysteine residues at positions 503 and 565) of the invention.

[0276] The pegylated AvPAL double cysteine mutant AvPAL_C565SC503S was prepared as described in EXAMPLE 7.

[0277] The pegylated AvPAL double cysteine mutant AvPAL_C565SC503S was formulated as follows: (F1) 10 mg/mL AvPAL_C565SC503S, 10 mM Tris, pH 7.5; (F2) 10 mg/mL AvPAL_C565SC503S, 10 mM Tris, pH 7.5, 25 mg/mL mannitol; or (F3) 10 mg/mL AvPAL_C565SC503S, 10 mM Tris, pH 7.5, 20 mg/mL mannitol, 5 mg/mL sucrose. After formulation, the PAL enzyme activity of each was 1.7 to 1.8 U/mg. After lyophilization, the formulations were stored for up to 26 at 4° C., and then resuspended in fresh, sterile-filtered MilliQ water. The PAL enzyme activities were determined as described in EXAMPLE 11. Table 5 shows that there appeared to be no loss of activity upon lyophilization, storage or resuspension of the various AvPAL_C565SC503S formulations.

TABLE 5

Specific Activity of Pegylated Double Cysteine Mutant AvPAL_C565SC503S Upon Lyophilized Formulation (LF)					
LF	Before LF	After LF	After LF + 5 days/4° C.	After LF + 11 days/ 4° C.	After LF + 26 days/ 4° C.
F1	1.78 +/- 0.04	1.60	1.59	1.71	1.48
F2	1.72 +/- 0.01	1.67	1.62	1.68	1.72
F3	1.65 +/- 0.09	1.66	1.73	1.76	1.59

Example 13

Toxicity/Pharmacokinetic Studies of PEGylated Forms of AvPAL Variants (Cysteine Mutants) in Cynomolgus Monkeys and Rats

[0278] Toxicity/pharmacokinetic studies were performed to determine the effect of administration of a single dose of a PEGylated form of an AvPAL polypeptide variant (e.g., with serine substitution of the cysteine residues at positions 503 and 565) in Cynomolgus monkeys and in rats.

[0279] The pegylated AvPAL double cysteine mutant AvPAL_C565SC503S was prepared as described in EXAMPLE 7.

Cynomolgus Monkey Toxicity/Pharmacokinetic Study

[0280] This study used four (4) groups of monkeys, each with three males and three females. Group 1 received placebo (mL/kg); and Groups 2, 3 and 4 received a single subcutaneous injection of pegylated AvPAL double cysteine mutant AvPAL_C565SC503S in solution at 4, 12 and 60 mg/kg, respectively. Plasma samples were collected from the monkeys pre-dose, and at various times post-dose, from 3 to 504 hours. The 60 mg/kg dose was found to be toxic to the monkeys, so the Group 4 portion of this study was terminated.

[0281] FIG. 14A shows the concentration of pegylated AvPAL double cysteine mutant AvPAL_C565SC503S in the plasma at various times after a single subcutaneous injection at 4 and 12 mg/kg. The data shows monophasic elimination of the pegylated AvPAL double cysteine mutant AvPAL_C565SC503S. A single compartment model with 1st order absorption appears to describe the plasma profile of the pegylated AvPAL double cysteine mutant AvPAL_C565SC503S after a single subcutaneous injection.

[0282] FIG. 14B shows the concentrations of phenylalanine (Phe) and pegylated AvPAL double cysteine mutant AvPAL_C565SC503S in the plasma at various times after a single subcutaneous injection at 4 mg/kg. At this dose, the plasma Phe concentration was reduced to below the limit of quantitation in the GC/MS assay within 24 hours, and the drop in plasma Phe was sustained over 10 days.

Rat Toxicity/Pharmacokinetic Study

[0283] This study used eight (8) groups of rats, with 3 males and 3 females in the placebo groups, and 6 males and 6 females in the test groups. Groups 1 and 5 received single intravenous and subcutaneous injections of placebo. Groups 2, 3 and 4 received single intravenous injections of pegylated AvPAL double cysteine mutant AvPAL_C565SC503S at 1, 5 and 25 mg/kg, respectively. Groups 6, 7 and 8 received single subcutaneous injections of pegylated AvPAL double cysteine mutant AvPAL_C565SC503S at 10, 25 and 250 mg/kg, respectively. Blood samples were collected from the rats pre-dose, and at various times post-dose, from 1 to 360 hours. At each collection time, blood was collected from 3 rats in each group. No toxicity was observed in the rats in this study.

[0284] FIG. 15A shows the concentration of pegylated AvPAL double cysteine mutant AvPAL_C565SC503S in the plasma at various times after a single intravenous injection at 1, 5 and 25 mg/kg. The data shows monophasic elimination of the pegylated AvPAL double cysteine mutant AvPAL_C565SC503S from the plasma after a single intravenous injection.

[0285] FIG. 15B shows the concentration of pegylated AvPAL double cysteine mutant AvPAL_C565SC503S in the plasma at various times after a single subcutaneous injection at 10, 25 and 250 mg/kg. A single compartment model with first order absorption appears to describe the plasma profile of the pegylated AvPAL double cysteine mutant AvPAL_C565SC503S after a single subcutaneous injection.

[0286] Table 6 shows pharmacokinetic parameters of the pegylated AvPAL double cysteine mutant AvPAL_C565SC503S after a single intravenous or subcutaneous injection.

TABLE 6

Pharmacokinetic Parameters of Pegylated Double Cysteine Mutant AvPAL_C565SC503S After a Single Intravenous or Subcutaneous Dose						
Route	Dose (mg/kg)	AUC _{0-∞} (ng·hr/mL)	C _{max} (ng/mL)	T _{max} (hr)	t _{1/2} * (hr)	F (%)
Intravenous	1	657131	12600	4.5	27.9	—
	5	3579327	87667	2	39.1	—
	25	10860907	202238	9.0	30.4	—
Subcutaneous	10	1304016	16674	18.0	46.9	19.7
	25	2290754	29260	42.0	21.0	12.5 [#]
	250	37254683	225200	72.0	62.8	34.0

*For the subcutaneous route of administration, terminal t_{1/2} is longer than intravenous; this may be due to a slower rate of absorption from subcutaneous tissues than the rate of elimination (so that the t_{1/2} observed is actually absorption).

[#]Bioavailability using intravenous AUC data at 25 mg/kg is 21.5%.

[0287] There appeared to be no gender difference in this pharmacokinetic study. The AUC_{inf} and C_{max} were roughly proportional with dose for both the intravenous and subcutaneous routes of administration.

Multiple Dose Toxicity Studies in Rats and Cynomolgus Monkeys

[0288] The safety of pegylated AvPAL double cysteine mutant AvPAL_C565SC503S was evaluated in repeat-dose toxicity studies in rats and Cynomolgus monkeys.

[0289] Rats administered up to 25 mg/kg pegylated AvPAL double cysteine mutant AvPAL_C565SC503S twice weekly, subcutaneously over 28 days exhibited no toxicity.

[0290] Cynomolgus monkeys administered up to doses of 1 mg/kg pegylated AvPAL double cysteine mutant AvPAL_C565SC503S twice weekly, subcutaneously over 28 days exhibited no significant toxicity. A dose dependent decrease in plasma Phe levels was observed after the first dose; however, after the seventh dose, plasma Phe levels returned to baseline in all dose groups, indicating a possible antibody response toward the administered enzyme. Minimal anti-AvPAL_C565SC503S IgG titers were observed in most 1 mg/kg treated animals at day 28. No IgM titers were observed in any animal in the study at day 28.

Example 14

Effects of AvPAL Variants (Cysteine Mutants) on Tumor Cells in Culture

[0291] Studies were performed to investigate the effect a PEGylated form of an AvPAL polypeptide variant (e.g., with serine substitution of the cysteine residues at positions 503 and 565) on the proliferation of tumor cells grown in culture in vitro.

[0292] The pegylated AvPAL double cysteine mutant AvPAL_C565SC503S was prepared as described in EXAMPLE 7.

[0293] The proliferation of tumor cells in vitro was measured using a propidium iodide fluorescence assay as described in Dengler, et al., Anti-Cancer Drugs 6:522-532 (1995).

Hematological Tumors

[0294] A panel of twenty-four (24) hematological tumor cell lines, including 14 leukemias, 5 lymphomas and 5 myelo-

mas, were evaluated for the effect of pegylated double cysteine mutant AvPAL_C565SC503S on cell proliferation in vitro.

[0295] The hematological tumor cell lines were seeded into culture plates at 5,000 cells/well on Day 0. On Day 1, pegylated double cysteine mutant AvPAL_C565SC503S was added to the cultures at various concentrations, from 0.01 to 100 µg/mL. On Day 5, cells were harvested and DNA content was measured by propidium iodide staining. The IC₅₀, IC₇₀ and IC₉₀ were determined. These experiments were performed twice or three times for each hematological tumor cell line.

[0296] Table 7 shows that pegylated double cysteine mutant AvPAL_C565SC503S was effective in inhibiting in vitro proliferation, as measured by propidium iodide staining, of several hematological tumor cell lines.

TABLE 7

Inhibition of Propidium Iodide Staining of Hematological Tumor Lines In Vitro by Pegylated Double Cysteine Mutant AvPAL_C565SC503S			
Tumor Line	Cell Type	IC ₅₀ µg/mL	IC ₇₀ µg/mL
CCRF CEM	ALL - T Cell Lymphoma	1	>100
		>100	>100
		>100	>100
EM2	CML	>100	>100
		>100	>100
		>100	>100
HL-60	APL	0.904	>100
		>100	>100
		46.41	>100
JURKAT	Human T Cell Leukemia	0.38	2.928
		14.125	>100
		10.000	>100
JURLMK1	CML	0.766	>100
		10	>100
		3.162	>100
K562	CML	0.701	59.948
		>100	>100
		11.659	>100
KCL22	CML	0.9	15.399
		>100	>100
		1	>100
KG1	AML	43.287	>100
		>100	>100
		>100	>100
MEG01	CML	1.258	>100
		>100	>100
		0.926	>100
MOLT4	ALL - T cell lymphoma	0.326	1.873
		1.082	5.298
		1.096	6.918
Mv411	AML	5.994	74.989
		>100	>100
		>100	>100
NOMO1	AML	0.304	2.511
		0.732	8.659
		0.863	6.449
OCIAML2	AML	0.261	0.938
		>100	>100
		7.305	>100
PL21	AML	>100	>100
		>100	>100
		>100	>100
HUT78	Lym CTL	6.105	18.276
		17.782	>100
		0.096	>100
L5178Y	Mouse T cell Leukemia	6.683	41.595
		3.981	10
		3.019	7.585

TABLE 7-continued

Inhibition of Propidium Iodide Staining of Hematological Tumor Lines In Vitro by Pegylated Double Cysteine Mutant AvPAL_C565SC503S			
Tumor Line	Cell Type	IC ₅₀ µg/mL	IC ₇₀ µg/mL
MYLA	Lym CTL	4.436	>100
		5.379	>100
		8.171	>100
RAJI	Burkitt Lymphoma	0.261	0.938
		21.544	>100
		2.154	>100
U937	Histio Lymphoma	0.803	>100
		>100	>100
		>100	>100
8226	Myeloma	0.229	0.825
		>100	>100
		0.691	7.742
IM9	Human Lymphoblastic Cells	0.271	1.467
		0.295	1.311
		0.063	0.188
L363	Human Plasma Cell Leukemia	7.943	>100
		1.73	15.505
LP1	Human Multiple Myeloma	0.774	100
		0.71	6.309
NCIH929	Human Multiple Myeloma	>100	>100
		11.288	>100
		2.154	>100

[0297] Dose-dependent inhibition of cell proliferation, as determined by a reduction in propidium iodide staining, by the pegylated double cysteine mutant AvPAL_C565SC503S in two sensitive hematological tumor cells, NOMO1 and IM9, are shown in FIGS. 14A and 21B, respectively. These tumor cell lines had IC₅₀ and IC₇₀ of less than 1.0 and 10.0 µg/mL, respectively. For comparison, asparaginase has an IC₅₀ of 1-10 µg/mL in human leukemia cell lines. In general, however, the hematological tumor cell lines were more resistant, as judged by IC₇₀ values, than the solid tumor lines (see below).

Solid Tumors

[0298] A panel of thirty-six (36) solid tumor cell lines, including tumors derived from bladder, brain, colon, stomach, head and neck, lung, breast, ovary, pancreas, prostate, kidney and uterus, were evaluated for the effect of pegylated double cysteine mutant AvPAL_C565SC503S on cell proliferation in vitro. The solid tumor cell lines were seeded into culture plates at 5,000 cells/well on Day 0. On Day 1, pegylated double cysteine mutant AvPAL_C565SC503S was added to the cultures at various concentrations, from 0.01 to 100 µg/mL. On Day 5, DNA content was measured by propidium iodide staining. The IC₅₀, IC₇₀ and IC₉₀ were determined.

[0299] Table 8 shows that pegylated double cysteine mutant AvPAL_C565SC503S was effective in inhibiting in vitro proliferation, as measured by propidium iodide staining, of several solid tumor cell lines.

TABLE 8

Inhibition of Propidium Iodide Staining of Solid Tumor Lines In Vitro by Pegylated Double Cysteine Mutant AvPAL_C565SC503S			
Tumor Line	Cell Type	IC ₅₀ µg/mL	IC ₇₀ µg/mL
Bladder			
1218L	ATCC, Freiburg; Urothelial Adenocarcinoma	1.1	7.498
T24	Xenograft Brain/CNS	0.617	2.154
498NL	Xenograft, Freiburg	0.691	2.154
SF268	NCI	0.59	1.492
Colon			
HCT116	NCI; Adenocarcinoma, pd	0.316	0.9
HT29	NCI; Adenocarcinoma, pd	0.508	0.94
Gastric			
251L	Xenograft, Freiburg; Adenocarcinoma, pd	2.682	37.275
Head and Neck			
536L	Xenograft, Freiburg; Hypopharynx Carcinoma	0.606	1.887
Lung			
1121L	Xenograft	0.715	3.548
289L	Xenograft, Freiburg; Adenocarcinoma, pd	2.807	23.101
529L	Xenograft, Freiburg; Large Cell, du	0.539	1.73
629L	Xenograft, Freiburg; Adenocarcinoma, pd	0.457	1.467
H460	NCI; Large Cell Carcinoma	0.215	0.644
Breast			
401NL	Xenograft, Freiburg; Pap	1.873	7.564
MCF7	Adenocarcinoma, wd	0.599	1.623
	NCI; Mammary Carcinoma		
	Melanoma		
276L	Xenograft	4.124	268.269
394NL	Xenograft	0.887	3.856
462NL	Xenograft	0.954	6.189
514L	Xenograft	0.828	4.216
520L	Xenograft	1.359	6.309
Ovarian			
1619L	Xenograft, Freiburg; Adenocarcinoma, md	0.322	0.688
899L	Xenograft, Freiburg; Pap Serous	1.279	6.628
	Carcinoma, md		
OVCAR3	NCI; Adenocarcinoma, md	1.185	6.528
	Pancreatic		
1657L	Xenograft, Freiburg; Adenocarcinoma, md	1.951	8.619
PANC1	ATCC	0.825	5.179
Prostate			
22RV1	ATCC; Adenocarcinoma, md	0.87	7.079
DU145	NCI; Adenocarcinoma, md	0.622	1.873
LNCAP	DSMZ; Adenocarcinoma, md	0.584	0.974
PC3M	NCI; Adenocarcinoma, md	0.501	1.274
Pleurothelioma			
1752L	Xenograft, Freiburg; Pleurothelioma	1.637	8.483
Renal			
1781L	Xenograft, Freiburg; Renal Carcinoma	2.371	10
393NL	Xenograft, Freiburg; Hypernephroma, wd	0.55	1.995
486L	Xenograft	0.859	5.336
944L	Xenograft	0.71	3.727
Uterine			
1138L	Xenograft, Freiburg; Carcinosarcoma, wd	0.621	1.258

[0300] Dose-dependent inhibition of cell proliferation, as determined by a reduction of propidium iodide staining, by

the pegylated double cysteine mutant AvPAL_C565SC503S in tumor cell lines derived from brain/CNS, colon, lung and prostate cancer is shown in FIG. 17A-D, respectively.

[0301] The AvPAL_C565SC503S displayed a selective anti-proliferative activity in this broad panel of solid tumor cell lines, and was particularly potent (i.e., IC_{50} between 0.2 and 0.7 $\mu\text{g/mL}$) in tumor cell lines derived from lung, brain/CNS, colon, prostate and kidney. At least on tumor cell line derived from bladder, head and neck, breast, ovary and uterus were also sensitive to cell killing by AvPAL_C565SC503S. Several melanomas were also sensitive to cell killing by AvPAL_C565SC503S.

Example 15

Antitumor Activity of AvPAL Variants (Cysteine Mutants) in Nude Mice

[0302] Studies are performed to investigate the effect of a PEGylated form of an AvPAL polypeptide variant (e.g., with serine substitution of the cysteine residues at positions 503 and 565) on the proliferation of tumor cells grown in nude mice in vivo.

[0303] The pegylated AvPAL double cysteine mutant AvPAL_C565SC503S is prepared as described in EXAMPLE 7.

[0304] Subcutaneous xenografts of human tumor cells in immunodeficient nude or SCID mice have been successfully used as models for human cancers to test the in vivo efficacy of cancer therapeutic agents as well as targeted cancer therapeutic agents, such as antibodies and toxin conjugates (for review, see Kerbel, *Cancer Biol. Ther.* 2(4):Suppl. 1:S134-S139 (2003)).

[0305] The in vivo antitumor activity of the pegylated AvPAL double cysteine mutant AvPAL_C565SC503S can be tested alone or in combination with cancer therapeutic agents or targeted cancer therapeutic agents, or in combination with a phenylalanine-restricted diet, using xenografts of human tumor cells in nude mice.

[0306] To establish human tumor xenografts, nude mice are injected subcutaneously with about 5×10^6 human tumor cells in 0.2 mL PBS. The average tumor size increases over time. Human xenograft tumors are excised from the tumor bearing nude mice and tumor tissue blocks of approximately 30 mm^3 are prepared. Naive nude mice to be used for evaluating in vivo antitumor activity of pegylated AvPAL double cysteine mutant AvPAL_C565SC503S are each implanted subcutaneously with one tumor tissue block. Therapeutic treatment is initiated before tumor initiation or when the average tumor size within a group of nude mice is approximately 100-150 mm^3 (prevention model), and/or after the establishment of tumors when the average tumor size within a group of nude mice is above 500 mm^3 (treatment model).

[0307] In a first step, the dose of pegylated AvPAL double cysteine mutant AvPAL_C565SC503S that will lower plasma phenylalanine (Phe) levels to near zero is determined. Experiments are performed such as those described in Examples 7 to 9 and 14 in prior co-pending U.S. patent application Ser. No. 11/451,999 filed on Jun. 12, 2006, except nude mice rather than ENU2 mice are used. The PAL enzyme dose and the frequency of administration are determined in this initial step.

[0308] In a second step, the anti-tumor activity of pegylated AvPAL double cysteine mutant AvPAL_C565SC503S is assessed in various human tumor xenografts derived from patients or cell lines. Tumor models include different cancer

types, for example and not for limitation, central nervous system (CNS), colon, lung, prostate, metastatic melanoma and renal cancer. Non-comprehensive lists of tumors and tumor cell lines that can be tested are provided in Tables 7 (hematological tumors) and 8 (solid tumors).

[0309] To assess the antitumor activity of pegylated AvPAL double cysteine mutant AvPAL_C565SC503S, nude mice bearing different human tumor xenografts subcutaneously are treated with AvPAL_C565SC503S given subcutaneously at, e.g., three different dose levels, ranging from about 5 to 500 mg/kg. This dose may result in a human dose of about 0.1 to 10 mg/kg. Antitumor activity is analyzed as tumor volume inhibition and/or absolute growth delay. The tolerability of the AvPAL_C565SC503S is also evaluated as mortality and/or body weight changes.

[0310] Each in vivo antitumor study consists of at least four groups, one vehicle control group and at least three prokaryotic PAL enzyme-treated groups. The group size will be at least 8 mice, resulting in a total of 32 mice receiving subcutaneous tumor implantations. Mice with similar sized tumors (100-150 mm^3) will be used for randomization (Day 0).

[0311] In the case of an antitumor effect, mice may be monitored for additional 2 weeks after termination of prokaryotic PAL enzyme treatment to detect a possible reinitiation of tumor growth. According to regulations for animal experiments, mice are sacrificed if the tumor diameters exceed 1.6 cm.

[0312] Tumor diameters are measured twice weekly together with body weight. Tumor volume is calculated according to the formula $a \cdot b^2/2$ (where 'a' is the largest diameter of the tumor and 'b' is the perpendicular axis). Relative tumor volumes and body weights are calculated for each individual tumor based on the value on Day 0 (the first day of dosing). Treatment starts when the tumors have reached a volume of approximately 100-150 mm^3 . Mice are sacrificed if the tumor volume exceeds 1600 mm^3 , per regulations for animal studies.

[0313] Patient-derived tumors established in serial passage in nude mice can also be used as test tumors. Typically, these tumors retain important characteristics of the original patient tumor, including histology and drug sensitivity. For certain tumors, e.g., one CNS and both prostate cancers, cancer cell line-derived tumors are used.

Example 16

Exemplary Prokaryotic PAL Formulations

[0314] The following example provides guidance on the parameters to be used to formulate compositions comprising prokaryotic PAL or biologically active fragments, mutant, variants or analogs thereof, which are useful for treatment of neoplastic disease and cancer. Parameters to be used to formulate prokaryotic PAL compositions of the invention include, but are not limited to, buffering agents to maintain pH, isotonicity-adjusting agents, absence or presence of stabilizers, and absence or presence of other excipients, vehicles, diluents, and the like.

[0315] In EXAMPLE 11, the pegylated AvPAL double cysteine mutant AvPAL_C565SC503S was formulated at a concentration of about 12-20 mg/mL (about 0.2-0.33 mM). A preferred prokaryotic PAL variant is formulated at a concentration ranging from about 1 to 50 mg/mL (about 0.016 to 0.8 mM), preferably from about 5 to 20 mg/mL (about 0.08 to 0.33 mM), and more preferably from about 5 to 15 mg/mL

(about 0.08 to 0.25 mM). A most preferred formulation of the prokaryotic PAL compositions of the invention has a PAL enzyme concentration of about 10+/-5 mg/mL (about 0.16+/-0.08 mM).

[0316] In EXAMPLE 11, the pegylated AvPAL double cysteine mutant AvPAL_C565SC503S was formulated in 10 mM Tris-HCl, 140 mM NaCl at pH 7.0, 7.5 and 8.0. A preferred buffering agent is Tris-HCl, or its equivalent, with a concentration ranging from 5 to 50 mM, preferably from 5 to 20 mM, and more preferably from 5 to 15 mM. A most preferred formulation of the prokaryotic PAL compositions of the invention has a Tris-HCl buffer concentration of about 10+/-5 mM.

[0317] A preferred pH of the pharmaceutical composition is about pH 6.0-8.5, preferably about pH 7.0-8.0, and more preferably about pH 7.0-7.6. A most preferred formulation of the prokaryotic PAL compositions of the invention has a pH of about pH 7.3+/-0.3.

[0318] A preferred isotonicity-adjusting agent is NaCl, or its equivalent, with a concentration ranging from about 100 to 200 mM, preferably from about 130 to 170 mM, and more preferably from about 130 to 150 mM. A most preferred formulation of the prokaryotic PAL compositions of the invention has a NaCl concentration of about 140+/-10 mM.

[0319] As shown in EXAMPLE 11, the pegylated AvPAL double cysteine mutant AvPAL_C565SC503S was stabilized in the presence of phenylalanine (Phe), and certain of its structural analogs, including, for example, trans-cinnamic acid (t-CA) and benzoic acid; tyrosine (Tyr) had a minimal stabilizing effect on the PAL enzyme. A preferred stabilizer is Phe, or structural analog thereof, with a range for the stabilizer from about 0.1 to 20 moles of stabilizer per mole active site of prokaryotic PAL, preferably from about 0.5 to 10 moles of stabilizer per mole active site of prokaryotic PAL, and more preferably from about 1 to 10 moles of stabilizer per mole active site of prokaryotic PAL. A most preferred formulation of the prokaryotic PAL compositions of the invention has a stabilizer concentration of about 5+/-4 moles of stabilizer per mole active site of prokaryotic PAL.

[0320] The pegylated AvPAL double cysteine mutant AvPAL_C565SC503S was not significantly stabilized at pH <7 or pH >7.6, or in the presence of EDTA, aminoguanidine or Tween 80; the anti-oxidants ascorbic acid and methionine destabilized the PAL enzyme (EXAMPLE 11 and data not shown).

[0321] The prokaryotic PAL compositions of the invention are preferably made as liquid formulations, but may also be prepared as solid (e.g., lyophilized) formulations. In such case, excipients, e.g. bulking agents, such as mannitol and/or sucrose, may be added. In EXAMPLE 12, the pegylated AvPAL double cysteine mutant AvPAL_C565SC503S was formulated and lyophilized in 10 mM Tris-HCl, 140 mM NaCl at pH 7.5 in the absence of mannitol or sucrose, in the presence of 25 mg/mL mannitol, or in the presence of 20 mg/mL mannitol plus 5 mg/mL sucrose. A preferred lyophilized formulation comprises mannitol at a concentration from about 1 to 5% (w/v) or 10 to 50 mg/mL, preferably from about 2 to 4%, and more preferably from about 2 to 3%. Another preferred lyophilized formulation comprises mannitol and sucrose, with a concentration of mannitol from about 1 to 5% (w/v) or 10 to 50 mg/mL, preferably from about 1 to 3%, and more preferably from about 1.5 to 2.5%, and a concentration of sucrose from about 0.1 to 2% (w/v) or 0.1 to 2 mg/mL, preferably from about 0.2% to 1%, and more prefer-

ably from about 0.3% to 0.7%. A most preferred lyophilized formulation of the prokaryotic PAL compositions of the invention has a mannitol concentration of about 2.5+/-0.5% mannitol or 2.0+/-0.5% mannitol plus 0.5+/-0.2% sucrose.

[0322] Accordingly, a preferred formulation of the prokaryotic PAL compositions of the invention is shown in Table 9.

TABLE 9

Exemplary Formulations of Prokaryotic PAL Variants		
Ingredient Class	Ingredient Type	Concentration Range
Prokaryotic PAL Variant	Pegylated AvPAL_C565SC503S	10 +/- 5 mg/mL (0.16 +/- 0.08 mM)
Buffering Agent	Tris-HCl	10 mM +/- 5 mM, and pH 7.3 +/- 0.3
Isotonicity-Adjusting Agent	NaCl	140 mM +/- 10 mM
Stabilizer	Phe, t-CA, or Benzoic Acid	5 +/- 4 moles of stabilizer per mole PAL active site
Other Excipients, Bulking Agents*	Mannitol +/- Sucrose	2.5 +/- 0.5% (w/v) mannitol; 2.0 +/- 0.5% (w/v) mannitol + 0.5 +/- 0.2% (w/v) sucrose

*For lyophilized prokaryotic PAL formulations

Example 17

Clinical Evaluation with Prokaryotic PAL Compositions for Treatment of Cancer

[0323] The following example provides guidance on the parameters to be used for the clinical evaluation of compositions comprising prokaryotic PAL or biologically active fragments, mutant, variants or analogs thereof in the therapeutic methods of the present invention. As discussed herein throughout, prokaryotic PAL compositions will be used in the treatment of cancer. Clinical trials will be conducted which will provide an assessment of oral or subcutaneous doses of prokaryotic PAL for safety, pharmacokinetics, and initial response of both surrogate and defined clinical endpoints. The trial will be conducted for a minimum, but not necessarily limited to, 24 weeks to collect sufficient safety information for 100 evaluable patients. The initial dose for the trials will vary from about 0.001 to about 1.0 mg/kg/week. In the event that this dose does not produce a reduction in plasma phenylalanine (Phe) levels in a patient, e.g., a reduction from the normal range about 50 μ M to about 70 μ M to a range from below the level of detection to less than about 30 μ M preferably less than about 20 μ M, and even more preferably less than about 10 μ M, the dose should be increased as necessary, and maintained for an additional minimal period of, but necessarily limited to, 24 weeks to establish safety and to evaluate further efficacy.

[0324] Measurements of safety will include adverse events, allergic reactions, complete clinical chemistry panel (kidney and liver function), urinalysis, and CBC with differential. In addition, other parameters including the reduction in levels of blood Phe levels, neuropsychological and cognitive testing, and global assessments also will be monitored. The present example also contemplates the determination of pharmacokinetic parameters of the drug in the circulation, and general distribution and half-life of PAL in blood. It is anticipated that these measures will help relate dose to clinical response.

Methods

[0325] Cancer-free control patients and patients who have been diagnosed with a form of cancer will undergo a baseline

a medical history and physical exam, neuropsychological and cognitive testing, a standard set of clinical laboratory tests (CBC, Panel 20, CHSO, UA), levels of urinary pterins, dihydropteridine reductase (DHPR) levels, and a fasting blood (plasma) panel of serum amino acids. Baseline blood, serum or plasma Phe levels will be measured. The patient will be followed closely with weekly visits to the clinic. Patients will return to the clinic for a complete evaluation one week after completing the treatment period. Should dose escalation be required, the patients will follow the same schedule outlined above. Safety will be monitored throughout the trial.

Diagnosis and Inclusion/Exclusion Criteria

[0326] The patient may be male or female, with a documented diagnosis of a form of cancer. The study will include cancer patients who have previously undergone surgery, chemotherapy, radiation therapy and/or other anti-cancer therapy and are in remission (e.g., disease-free for at least 5 years). A patient will be excluded from this initial study if the patient has been diagnosed with a form of cancer, but has not undergone some form of anti-cancer therapy.

Prokaryotic PAL Safety

[0327] Prokaryotic PAL therapy will be determined to be safe if no significant acute or chronic drug reactions occur during the course of the study. The longer-term administration of the drug will be determined to be safe if no significant abnormalities are observed in the clinical examinations, clinical labs, or other appropriate studies.

[0328] Prokaryotic PAL Efficacy

[0329] Once prokaryotic PAL therapy has been determined to be safe and effective to reduce the plasma phenylalanine (Phe) levels in a patient, e.g., a reduction from the normal

range about 50 μ M to about 70 μ M to a range from below the level of detection to less than about 30 μ M, preferably less than about 20 μ M, and even more preferably less than about 10 μ M, the prokaryotic PAL compositions of the invention can be tested in cancer patients who have previously undergone surgery, chemotherapy, radiation therapy and/or other anti-cancer therapy and are in remission (e.g., disease-free for at least 5 years), as well as in patients who have been diagnosed with a form of cancer, but have not as yet undergone any form of anti-cancer therapy.

[0330] For cancer patients in remission, prokaryotic PAL is administered, alone or in combination with standard cancer therapy for the particular form of cancer, to determine whether patients given the PAL therapy remain in remission (i.e., disease-free) for a longer period of time than patients not given prokaryotic PAL compositions of the invention.

[0331] For cancer patients with an active form of cancer, prokaryotic PAL is administered, alone or in combination with standard cancer therapy for the particular form of cancer, to determine whether patients given the PAL therapy have a better response to the cancer therapy (e.g., remain disease-free longer, have longer survival time, or have lower tumor growth, tumor size or tumor burden) than patients not given prokaryotic PAL compositions of the invention.

[0332] Prokaryotic PAL therapy can be administered alone, or in combination with a cancer therapeutic agent or targeted cancer therapeutic agent, or with a protein-restricted diet (i.e., phenylalanine-free), or both.

[0333] Numerous modifications and variations in the invention as set forth in the above illustrative examples are expected to occur to those skilled in the art. Consequently only such limitations as appear in the appended claims should be placed on the invention.

SEQUENCE LISTING

<160> NUMBER OF SEQ ID NOS: 33

<210> SEQ ID NO 1

<211> LENGTH: 1710

<212> TYPE: DNA

<213> ORGANISM: Nostoc punctiforme

<400> SEQUENCE: 1

atgaatataa catctctaca acagaacata acgcgttctt ggcaaatacc ttctactaat	60
agttcagatt caatcgtaac tgtaggcgat cgcaatctga caatcgacga ggttgtaaat	120
gttgctcgtc atggaacaca ggtgcgctta actgataatg cagatgtcat tcgggggtgtt	180
caagcatctt gtgattacat taacaatgca gtcgaaacag cacagccaat ttacgggggtg	240
acatctggct ttggcgggat ggcagatggt gtcattctctc gcgaacaagc agcggaactt	300
cagactaatt taatttggtt tctgaaatcc ggcgaggaa acaattatc gttagcagac	360
gtgcgtgcag ctatgctctt acgtgcaaat tcacatttgt atggtgcgtc tggatatacga	420
ctcgaactta ttcagcggat tgaaacttct ctaacgctg gcgtgacacc ccatgtctat	480
gagtttggtt ctatcggtgc tagcggcgat ttggtgccat taccctacat tactggggca	540
ctaactcggtc tagatcctag ctttacagtt gacttcgacg gtaaagaaat ggatgccgtt	600
acagccttgt ctcgtttggg ttgccaaag ttgcaattgc aaccgaaaga aggttttagca	660

-continued

```

atgatgaatg gcacctcagt catgacaggt attgcagcta actgtgtgta cgatgcgaaa 720
gttttgctcg ctctgacaat ggggtgtacac gccttagcca tccaaggttt atacggaacg 780
aatcaatctt tccaccggtt tattcatcag tgcaagccac atcccgggtca actatggaca 840
gcagatcaaa tgttttctct gctgaaagat tcattcttag ttcgtgaaga gttggatggt 900
aaacacgaat accgtggtaa agatctgata caggatcggt attctctccg ctgtctggca 960
cagttcatag ggccaatcgt tgatggggtg tcagagatta ccaagcaaat cgaggtagaa 1020
atgaactcag tcaccgataa cccattgatt gatgtcgaga accaagttag ttatcacggc 1080
ggcaattttc tcggacagta tgtgggtgtg acaatggatc gcctacgtta ttacataggg 1140
ctattggcca aacacatcga tgtgcagatt gcacttcttg tctcgccaga gtttagcaac 1200
ggcttaccac cctcttagt tggtaatagc gatcgcaaag ttaatatggg actcaaaggt 1260
ttgcaaatca gtgaaaactc gattatgcca ctgttgagct tctatggaaa ttcctagcc 1320
gatcgctttc ctaccacgc cgagcaattt aatcaaaata ttaacagcca aggctatatt 1380
tccgcaaatt tgacacgtcg tcccgtagac atatttcaga attatatggc gatcgcggtg 1440
atgtttggag ttcaagctgt tgacctccgc acatataaga tgaaaggtca ttatgatgca 1500
cgtacatgcc tctcacccaa tactgtgcag ttatacacag cagtctgcga ggtagtgtga 1560
aagccactaa cgtctgtgcg tccatacatt tggaacgaca acgagcaatg tttagatgag 1620
catattgccc ggatttcagc tgatatcgct ggtggtggtt taattgtgca agcagttgag 1680
catatttttt cgagcttaaa gtcaacgtaa 1710

```

<210> SEQ ID NO 2

<211> LENGTH: 569

<212> TYPE: PRT

<213> ORGANISM: Nostoc punctiforme

<400> SEQUENCE: 2

```

Met Asn Ile Thr Ser Leu Gln Gln Asn Ile Thr Arg Ser Trp Gln Ile
1           5           10          15

Pro Phe Thr Asn Ser Ser Asp Ser Ile Val Thr Val Gly Asp Arg Asn
20          25          30

Leu Thr Ile Asp Glu Val Val Asn Val Ala Arg His Gly Thr Gln Val
35          40          45

Arg Leu Thr Asp Asn Ala Asp Val Ile Arg Gly Val Gln Ala Ser Cys
50          55          60

Asp Tyr Ile Asn Asn Ala Val Glu Thr Ala Gln Pro Ile Tyr Gly Val
65          70          75          80

Thr Ser Gly Phe Gly Gly Met Ala Asp Val Val Ile Ser Arg Glu Gln
85          90          95

Ala Ala Glu Leu Gln Thr Asn Leu Ile Trp Phe Leu Lys Ser Gly Ala
100         105         110

Gly Asn Lys Leu Ser Leu Ala Asp Val Arg Ala Ala Met Leu Leu Arg
115         120         125

Ala Asn Ser His Leu Tyr Gly Ala Ser Gly Ile Arg Leu Glu Leu Ile
130         135         140

Gln Arg Ile Glu Thr Phe Leu Asn Ala Gly Val Thr Pro His Val Tyr
145         150         155         160

Glu Phe Gly Ser Ile Gly Ala Ser Gly Asp Leu Val Pro Leu Ser Tyr

```

-continued

165					170					175					
Ile	Thr	Gly	Ala	Leu	Ile	Gly	Leu	Asp	Pro	Ser	Phe	Thr	Val	Asp	Phe
			180					185					190		
Asp	Gly	Lys	Glu	Met	Asp	Ala	Val	Thr	Ala	Leu	Ser	Arg	Leu	Gly	Leu
		195					200					205			
Pro	Lys	Leu	Gln	Leu	Gln	Pro	Lys	Glu	Gly	Leu	Ala	Met	Met	Asn	Gly
		210					215					220			
Thr	Ser	Val	Met	Thr	Gly	Ile	Ala	Ala	Asn	Cys	Val	Tyr	Asp	Ala	Lys
		225					230					235			240
Val	Leu	Leu	Ala	Leu	Thr	Met	Gly	Val	His	Ala	Leu	Ala	Ile	Gln	Gly
			245						250					255	
Leu	Tyr	Gly	Thr	Asn	Gln	Ser	Phe	His	Pro	Phe	Ile	His	Gln	Cys	Lys
			260					265					270		
Pro	His	Pro	Gly	Gln	Leu	Trp	Thr	Ala	Asp	Gln	Met	Phe	Ser	Leu	Leu
			275				280					285			
Lys	Asp	Ser	Ser	Leu	Val	Arg	Glu	Glu	Leu	Asp	Gly	Lys	His	Glu	Tyr
		290					295					300			
Arg	Gly	Lys	Asp	Leu	Ile	Gln	Asp	Arg	Tyr	Ser	Leu	Arg	Cys	Leu	Ala
		305					310					315			320
Gln	Phe	Ile	Gly	Pro	Ile	Val	Asp	Gly	Val	Ser	Glu	Ile	Thr	Lys	Gln
			325						330					335	
Ile	Glu	Val	Glu	Met	Asn	Ser	Val	Thr	Asp	Asn	Pro	Leu	Ile	Asp	Val
			340						345					350	
Glu	Asn	Gln	Val	Ser	Tyr	His	Gly	Gly	Asn	Phe	Leu	Gly	Gln	Tyr	Val
			355					360					365		
Gly	Val	Thr	Met	Asp	Arg	Leu	Arg	Tyr	Tyr	Ile	Gly	Leu	Leu	Ala	Lys
			370					375				380			
His	Ile	Asp	Val	Gln	Ile	Ala	Leu	Leu	Val	Ser	Pro	Glu	Phe	Ser	Asn
			385					390				395			400
Gly	Leu	Pro	Pro	Ser	Leu	Val	Gly	Asn	Ser	Asp	Arg	Lys	Val	Asn	Met
			405						410					415	
Gly	Leu	Lys	Gly	Leu	Gln	Ile	Ser	Gly	Asn	Ser	Ile	Met	Pro	Leu	Leu
			420						425				430		
Ser	Phe	Tyr	Gly	Asn	Ser	Leu	Ala	Asp	Arg	Phe	Pro	Thr	His	Ala	Glu
			435					440					445		
Gln	Phe	Asn	Gln	Asn	Ile	Asn	Ser	Gln	Gly	Tyr	Ile	Ser	Ala	Asn	Leu
			450					455					460		
Thr	Arg	Arg	Ser	Val	Asp	Ile	Phe	Gln	Asn	Tyr	Met	Ala	Ile	Ala	Leu
			465					470				475			480
Met	Phe	Gly	Val	Gln	Ala	Val	Asp	Leu	Arg	Thr	Tyr	Lys	Met	Lys	Gly
			485						490					495	
His	Tyr	Asp	Ala	Arg	Thr	Cys	Leu	Ser	Pro	Asn	Thr	Val	Gln	Leu	Tyr
			500					505					510		
Thr	Ala	Val	Cys	Glu	Val	Val	Gly	Lys	Pro	Leu	Thr	Ser	Val	Arg	Pro
			515					520					525		
Tyr	Ile	Trp	Asn	Asp	Asn	Glu	Gln	Cys	Leu	Asp	Glu	His	Ile	Ala	Arg
			530					535					540		
Ile	Ser	Ala	Asp	Ile	Ala	Gly	Gly	Gly	Leu	Ile	Val	Gln	Ala	Val	Glu
			545					550					555		560
His	Ile	Phe	Ser	Ser	Leu	Lys	Ser	Thr							
				565											

-continued

<210> SEQ ID NO 3
<211> LENGTH: 1704
<212> TYPE: DNA
<213> ORGANISM: *Anabaena variabilis*

<400> SEQUENCE: 3

```
atgaagacac tatctcaagc acaaagcaaa acctcatctc aacaattttc ttttactgga      60
aattcttctg ccaatgtaat tattggtaat cagaaactca caatcaatga tgttgcaagg     120
gtagcgcgta atggcacctt agtgtcttta accaataaca ctgatatttt gcaggggtatt     180
caggcatctt gtgattacat taataatgct gttgaatctg gggaaaccaat ttatggagtg     240
acatctgggt ttggcgggat ggccaatggt gccatatccc gtgaacaagc atctgaactc     300
caaaaccaact tagtttggtt cctgaaaaca ggtgcaggga acaattacc cttggcgggat     360
gtgcgcgcag ctatgctctt gcgtgcaaac tctcatatgc gcggtgcacg tggcatcaga     420
ttagaactta tcaagcgtat ggagattttc cttaacgctg gtgtcacacc atatgtgtat     480
gagtttggtt caattgggtc aagtgggtgat ttagtgccac tatcctacat tactggttca     540
ctgataggct tagatcccag ttttaagggt gacttcaacg gtaaagaaat ggatgcgcca     600
acagctctac gtcaactgaa tttgtcacc ttgacattgt tgccgaagga aggcttgccg     660
atgatgaacg gcacttcagt catgacaggt attgcagcaa actgcgtcta cgataactcaa     720
attttaactg cgatcgctat gggcgttcac gctctagata tccaagcttt aaacggaacc     780
aatcaatcat tccatccatt tatccataat tccaaaccac atcctgggtca attatgggca     840
gcagatcaga tgatttcttt gttagccaat tcccagttag ttcgtgatga gttagatggg     900
aaacacgatt atcgtgatca cgagttgatt caagatcgtt actcactccg atgecttccc     960
cagtatttgg ggccaatcgt tgatggaatt toccagattg ccaaacaaat tgaaatcgaa    1020
atcaactcag tcaccgataa cccactaatt gatgttgata accaagctag ctatcatgga    1080
ggaaatttcc tcggacagta cgtgggtatg ggaatggatc acctgcgtta ctatattggg    1140
ttattggcta aacacctaga tgtgcagatt gccctcctcg cctcaccaga gtttagcaat    1200
ggactaccac catctttatt aggcaaccga gaacgtaaag tcaatatggg actcaaaggt    1260
ctgaaaatat gcggtaaact aattatgcca ctgttgacct tctatggaaa ttccatcgcc    1320
gatcgctttc ctacccatgc agaacaattt aatcagaaca tcaacagtca aggatacact    1380
tcagcgactc tagcccgccg ttctgtggat atcttcaga attatgtggc gatcgctctg    1440
atgtttggag tccaagctgt tgacctccgc acatataaaa agactgggtca ttacgatgca    1500
cgcgctgtc tatcacctgc aactgagcgc ttatattcag cagtccgcca cgtagttgga    1560
caaaaaccaa cttcagatcg cccatatatt tggaatgata atgagcaagg actggatgag    1620
catattgccc ggatttctgc tgatatcgct gctggtggtg tgattgtgca agcagttcaa    1680
gatatcttac cctgcttgca ttaa                                           1704
```

<210> SEQ ID NO 4
<211> LENGTH: 567
<212> TYPE: PRT
<213> ORGANISM: *Anabaena variabilis*

<400> SEQUENCE: 4

Met Lys Thr Leu Ser Gln Ala Gln Ser Lys Thr Ser Ser Gln Gln Phe

-continued

1	5	10	15
Ser Phe Thr Gly Asn Ser Ser Ala Asn Val Ile Ile Gly Asn Gln Lys	20	25	30
Leu Thr Ile Asn Asp Val Ala Arg Val Ala Arg Asn Gly Thr Leu Val	35	40	45
Ser Leu Thr Asn Asn Thr Asp Ile Leu Gln Gly Ile Gln Ala Ser Cys	50	55	60
Asp Tyr Ile Asn Asn Ala Val Glu Ser Gly Glu Pro Ile Tyr Gly Val	65	70	75
Thr Ser Gly Phe Gly Gly Met Ala Asn Val Ala Ile Ser Arg Glu Gln	85	90	95
Ala Ser Glu Leu Gln Thr Asn Leu Val Trp Phe Leu Lys Thr Gly Ala	100	105	110
Gly Asn Lys Leu Pro Leu Ala Asp Val Arg Ala Ala Met Leu Leu Arg	115	120	125
Ala Asn Ser His Met Arg Gly Ala Ser Gly Ile Arg Leu Glu Leu Ile	130	135	140
Lys Arg Met Glu Ile Phe Leu Asn Ala Gly Val Thr Pro Tyr Val Tyr	145	150	155
Glu Phe Gly Ser Ile Gly Ala Ser Gly Asp Leu Val Pro Leu Ser Tyr	165	170	175
Ile Thr Gly Ser Leu Ile Gly Leu Asp Pro Ser Phe Lys Val Asp Phe	180	185	190
Asn Gly Lys Glu Met Asp Ala Pro Thr Ala Leu Arg Gln Leu Asn Leu	195	200	205
Ser Pro Leu Thr Leu Leu Pro Lys Glu Gly Leu Ala Met Met Asn Gly	210	215	220
Thr Ser Val Met Thr Gly Ile Ala Ala Asn Cys Val Tyr Asp Thr Gln	225	230	235
Ile Leu Thr Ala Ile Ala Met Gly Val His Ala Leu Asp Ile Gln Ala	245	250	255
Leu Asn Gly Thr Asn Gln Ser Phe His Pro Phe Ile His Asn Ser Lys	260	265	270
Pro His Pro Gly Gln Leu Trp Ala Ala Asp Gln Met Ile Ser Leu Leu	275	280	285
Ala Asn Ser Gln Leu Val Arg Asp Glu Leu Asp Gly Lys His Asp Tyr	290	295	300
Arg Asp His Glu Leu Ile Gln Asp Arg Tyr Ser Leu Arg Cys Leu Pro	305	310	315
Gln Tyr Leu Gly Pro Ile Val Asp Gly Ile Ser Gln Ile Ala Lys Gln	325	330	335
Ile Glu Ile Glu Ile Asn Ser Val Thr Asp Asn Pro Leu Ile Asp Val	340	345	350
Asp Asn Gln Ala Ser Tyr His Gly Gly Asn Phe Leu Gly Gln Tyr Val	355	360	365
Gly Met Gly Met Asp His Leu Arg Tyr Tyr Ile Gly Leu Leu Ala Lys	370	375	380
His Leu Asp Val Gln Ile Ala Leu Leu Ala Ser Pro Glu Phe Ser Asn	385	390	395
Gly Leu Pro Pro Ser Leu Leu Gly Asn Arg Glu Arg Lys Val Asn Met	405	410	415

-continued

Gly Leu Lys Gly Leu Gln Ile Cys Gly Asn Ser Ile Met Pro Leu Leu
 420 425 430
 Thr Phe Tyr Gly Asn Ser Ile Ala Asp Arg Phe Pro Thr His Ala Glu
 435 440 445
 Gln Phe Asn Gln Asn Ile Asn Ser Gln Gly Tyr Thr Ser Ala Thr Leu
 450 455 460
 Ala Arg Arg Ser Val Asp Ile Phe Gln Asn Tyr Val Ala Ile Ala Leu
 465 470 475 480
 Met Phe Gly Val Gln Ala Val Asp Leu Arg Thr Tyr Lys Lys Thr Gly
 485 490 495
 His Tyr Asp Ala Arg Ala Cys Leu Ser Pro Ala Thr Glu Arg Leu Tyr
 500 505 510
 Ser Ala Val Arg His Val Val Gly Gln Lys Pro Thr Ser Asp Arg Pro
 515 520 525
 Tyr Ile Trp Asn Asp Asn Glu Gln Gly Leu Asp Glu His Ile Ala Arg
 530 535 540
 Ile Ser Ala Asp Ile Ala Ala Gly Gly Val Ile Val Gln Ala Val Gln
 545 550 555 560
 Asp Ile Leu Pro Cys Leu His
 565

<210> SEQ ID NO 5
 <211> LENGTH: 523
 <212> TYPE: PRT
 <213> ORGANISM: *Streptomyces maritimus*

<400> SEQUENCE: 5

Met Thr Phe Val Ile Glu Leu Asp Met Asn Val Thr Leu Asp Gln Leu
 1 5 10 15
 Glu Asp Ala Ala Arg Gln Arg Thr Pro Val Glu Leu Ser Ala Pro Val
 20 25 30
 Arg Ser Arg Val Arg Ala Ser Arg Asp Val Leu Val Lys Phe Val Gln
 35 40 45
 Asp Glu Arg Val Ile Tyr Gly Val Asn Thr Ser Met Gly Gly Phe Val
 50 55 60
 Asp His Leu Val Pro Val Ser Gln Ala Arg Gln Leu Gln Glu Asn Leu
 65 70 75 80
 Ile Asn Ala Val Ala Thr Asn Val Gly Ala Tyr Leu Asp Asp Thr Thr
 85 90 95
 Ala Arg Thr Ile Met Leu Ser Arg Ile Val Ser Leu Ala Arg Gly Asn
 100 105 110
 Ser Ala Ile Thr Pro Ala Asn Leu Asp Lys Leu Val Ala Val Leu Asn
 115 120 125
 Ala Gly Ile Val Pro Cys Ile Pro Glu Lys Gly Ser Leu Gly Thr Ser
 130 135 140
 Gly Asp Leu Gly Pro Leu Ala Ala Ile Ala Leu Val Cys Ala Gly Gln
 145 150 155 160
 Trp Lys Ala Arg Tyr Asn Gly Gln Ile Met Pro Gly Arg Gln Ala Leu
 165 170 175
 Ser Glu Ala Gly Val Glu Pro Met Glu Leu Ser Tyr Lys Asp Gly Leu
 180 185 190
 Ala Leu Ile Asn Gly Thr Ser Gly Met Val Gly Leu Gly Thr Met Val

-continued

195	200	205
Leu Gln Ala Ala Arg Arg Leu Val Asp Arg Tyr Leu Gln Val Ser Ala 210 215 220		
Leu Ser Val Glu Gly Leu Ala Gly Met Thr Lys Pro Phe Asp Pro Arg 225 230 235 240		
Val His Gly Val Lys Pro His Arg Gly Gln Arg Gln Val Ala Ser Arg 245 250 255		
Leu Trp Glu Gly Leu Ala Asp Ser His Leu Ala Val Asn Glu Leu Asp 260 265 270		
Thr Glu Gln Thr Leu Ala Gly Glu Met Gly Thr Val Ala Lys Ala Gly 275 280 285		
Ser Leu Ala Ile Glu Asp Ala Tyr Ser Ile Arg Cys Thr Pro Gln Ile 290 295 300		
Leu Gly Pro Val Val Asp Val Leu Asp Arg Ile Gly Ala Thr Leu Gln 305 310 315 320		
Asp Glu Leu Asn Ser Ser Asn Asp Asn Pro Ile Val Leu Pro Glu Glu 325 330 335		
Ala Glu Val Phe His Asn Gly His Phe His Gly Gln Tyr Val Ala Met 340 345 350		
Ala Met Asp His Leu Asn Met Ala Leu Ala Thr Val Thr Asn Leu Ala 355 360 365		
Asn Arg Arg Val Asp Arg Phe Leu Asp Lys Ser Asn Ser Asn Gly Leu 370 375 380		
Pro Ala Phe Leu Cys Arg Glu Asp Pro Gly Leu Arg Leu Gly Leu Met 385 390 395 400		
Gly Gly Gln Phe Met Thr Ala Ser Ile Thr Ala Glu Thr Arg Thr Leu 405 410 415		
Thr Ile Pro Met Ser Val Gln Ser Leu Thr Ser Thr Ala Asp Phe Gln 420 425 430		
Asp Ile Val Ser Phe Gly Phe Val Ala Ala Arg Arg Ala Arg Glu Val 435 440 445		
Leu Thr Asn Ala Ala Tyr Val Val Ala Phe Glu Leu Leu Cys Ala Cys 450 455 460		
Gln Ala Val Asp Ile Arg Gly Ala Asp Lys Leu Ser Ser Phe Thr Arg 465 470 475 480		
Pro Leu Tyr Glu Arg Thr Arg Lys Ile Val Pro Phe Phe Asp Arg Asp 485 490 495		
Glu Thr Ile Thr Asp Tyr Val Glu Lys Leu Ala Ala Asp Leu Ile Ala 500 505 510		
Gly Glu Pro Val Asp Ala Ala Val Ala Ala His 515 520		

<210> SEQ ID NO 6

<211> LENGTH: 510

<212> TYPE: PRT

<213> ORGANISM: Pseudomonas putida

<400> SEQUENCE: 6

Met Thr Glu Leu Thr Leu Lys Pro Gly Thr Leu Thr Leu Ala Gln Leu 1 5 10 15
Arg Ala Ile His Ala Ala Pro Val Arg Leu Gln Leu Asp Ala Ser Ala 20 25 30

-continued

Ala	Pro	Ala	Ile	Asp	Ala	Ser	Val	Ala	Cys	Val	Glu	Gln	Ile	Ile	Ala
	35						40					45			
Glu	Asp	Arg	Thr	Ala	Tyr	Gly	Ile	Asn	Thr	Gly	Phe	Gly	Leu	Leu	Ala
	50					55					60				
Ser	Thr	Arg	Ile	Ala	Ser	His	Asp	Leu	Glu	Asn	Leu	Gln	Arg	Ser	Leu
	65				70					75				80	
Val	Leu	Ser	His	Ala	Ala	Gly	Ile	Gly	Ala	Pro	Leu	Asp	Asp	Asp	Leu
			85						90					95	
Val	Arg	Leu	Ile	Met	Val	Leu	Lys	Ile	Asn	Ser	Leu	Ser	Arg	Gly	Phe
			100					105					110		
Ser	Gly	Ile	Arg	Arg	Lys	Val	Ile	Asp	Ala	Leu	Ile	Ala	Leu	Val	Asn
		115					120					125			
Ala	Glu	Val	Tyr	Pro	His	Ile	Pro	Leu	Lys	Gly	Ser	Val	Gly	Ala	Ser
	130					135						140			
Gly	Asp	Leu	Ala	Pro	Leu	Ala	Thr	Met	Ser	Leu	Val	Leu	Leu	Gly	Glu
	145				150					155					160
Gly	Lys	Ala	Arg	Tyr	Lys	Gly	Gln	Trp	Leu	Ser	Ala	Thr	Glu	Ala	Leu
			165					170						175	
Ala	Val	Ala	Gly	Leu	Glu	Pro	Leu	Thr	Leu	Ala	Ala	Lys	Glu	Gly	Leu
			180					185					190		
Ala	Leu	Leu	Asn	Gly	Thr	Gln	Ala	Ser	Thr	Ala	Tyr	Ala	Leu	Arg	Gly
		195				200					205				
Leu	Phe	Tyr	Ala	Glu	Asp	Leu	Tyr	Ala	Ala	Ala	Ile	Ala	Cys	Gly	Gly
	210					215					220				
Leu	Ser	Val	Glu	Ala	Val	Leu	Gly	Ser	Arg	Ser	Pro	Phe	Asp	Ala	Arg
	225				230					235				240	
Ile	His	Glu	Ala	Arg	Gly	Gln	Arg	Gly	Gln	Ile	Asp	Thr	Ala	Ala	Cys
			245					250						255	
Phe	Arg	Asp	Leu	Leu	Gly	Asp	Ser	Ser	Glu	Val	Ser	Leu	Ser	His	Lys
		260					265						270		
Asn	Cys	Asp	Lys	Val	Gln	Asp	Pro	Tyr	Ser	Leu	Arg	Cys	Gln	Pro	Gln
		275				280						285			
Val	Met	Gly	Ala	Cys	Leu	Thr	Gln	Leu	Arg	Gln	Ala	Ala	Glu	Val	Leu
	290					295					300				
Gly	Ile	Glu	Ala	Asn	Ala	Val	Ser	Asp	Asn	Pro	Leu	Val	Phe	Ala	Ala
	305				310					315				320	
Glu	Gly	Asp	Val	Ile	Ser	Gly	Gly	Asn	Phe	His	Ala	Glu	Pro	Val	Ala
			325					330						335	
Met	Ala	Ala	Asp	Asn	Leu	Ala	Leu	Ala	Ile	Ala	Glu	Ile	Gly	Ser	Leu
		340					345						350		
Ser	Glu	Arg	Arg	Ile	Ser	Leu	Met	Met	Asp	Lys	His	Met	Ser	Gln	Leu
		355				360						365			
Pro	Pro	Phe	Leu	Val	Glu	Asn	Gly	Gly	Val	Asn	Ser	Gly	Phe	Met	Ile
	370					375					380				
Ala	Gln	Val	Thr	Ala	Ala	Ala	Leu	Ala	Ser	Glu	Asn	Lys	Ala	Leu	Ser
	385					390				395				400	
His	Pro	His	Ser	Val	Asp	Ser	Leu	Pro	Thr	Ser	Ala	Asn	Gln	Glu	Asp
			405					410						415	
His	Val	Ser	Met	Ala	Pro	Ala	Ala	Gly	Lys	Arg	Leu	Trp	Glu	Met	Ala
		420					425						430		
Glu	Asn	Thr	Arg	Gly	Val	Pro	Ala	Ile	Glu	Trp	Leu	Gly	Ala	Cys	Gln

-continued

435	440	445
Gly Leu Asp Leu Arg Lys Gly Leu Lys Thr Ser Ala Lys Leu Glu Lys		
450	455	460
Ala Arg Gln Ala Leu Arg Ser Glu Val Ala His Tyr Asp Arg Asp Arg		
465	470	475 480
Phe Phe Ala Pro Asp Ile Glu Lys Ala Val Glu Leu Leu Ala Lys Gly		
485	490	495
Ser Leu Thr Gly Leu Leu Pro Ala Gly Val Leu Pro Ser Leu		
500	505	510

<210> SEQ ID NO 7
 <211> LENGTH: 567
 <212> TYPE: PRT
 <213> ORGANISM: Artificial Sequence
 <220> FEATURE:
 <223> OTHER INFORMATION: Cysteine to serine substitution at position 64
 in Anabaena variabilis PAL

<400> SEQUENCE: 7

Met Lys Thr Leu Ser Gln Ala Gln Ser Lys Thr Ser Ser Gln Gln Phe
1 5 10 15
Ser Phe Thr Gly Asn Ser Ser Ala Asn Val Ile Ile Gly Asn Gln Lys
20 25 30
Leu Thr Ile Asn Asp Val Ala Arg Val Ala Arg Asn Gly Thr Leu Val
35 40 45
Ser Leu Thr Asn Asn Thr Asp Ile Leu Gln Gly Ile Gln Ala Ser Ser
50 55 60
Asp Tyr Ile Asn Asn Ala Val Glu Ser Gly Glu Pro Ile Tyr Gly Val
65 70 75 80
Thr Ser Gly Phe Gly Gly Met Ala Asn Val Ala Ile Ser Arg Glu Gln
85 90 95
Ala Ser Glu Leu Gln Thr Asn Leu Val Trp Phe Leu Lys Thr Gly Ala
100 105 110
Gly Asn Lys Leu Pro Leu Ala Asp Val Arg Ala Ala Met Leu Leu Arg
115 120 125
Ala Asn Ser His Met Arg Gly Ala Ser Gly Ile Arg Leu Glu Leu Ile
130 135 140
Lys Arg Met Glu Ile Phe Leu Asn Ala Gly Val Thr Pro Tyr Val Tyr
145 150 155 160
Glu Phe Gly Ser Ile Gly Ala Ser Gly Asp Leu Val Pro Leu Ser Tyr
165 170 175
Ile Thr Gly Ser Leu Ile Gly Leu Asp Pro Ser Phe Lys Val Asp Phe
180 185 190
Asn Gly Lys Glu Met Asp Ala Pro Thr Ala Leu Arg Gln Leu Asn Leu
195 200 205
Ser Pro Leu Thr Leu Leu Pro Lys Glu Gly Leu Ala Met Met Asn Gly
210 215 220
Thr Ser Val Met Thr Gly Ile Ala Ala Asn Cys Val Tyr Asp Thr Gln
225 230 235 240
Ile Leu Thr Ala Ile Ala Met Gly Val His Ala Leu Asp Ile Gln Ala
245 250 255
Leu Asn Gly Thr Asn Gln Ser Phe His Pro Phe Ile His Asn Ser Lys
260 265 270

-continued

```

Pro His Pro Gly Gln Leu Trp Ala Ala Asp Gln Met Ile Ser Leu Leu
  275                               280                               285

Ala Asn Ser Gln Leu Val Arg Asp Glu Leu Asp Gly Lys His Asp Tyr
  290                               295                               300

Arg Asp His Glu Leu Ile Gln Asp Arg Tyr Ser Leu Arg Cys Leu Pro
  305                               310                               315                               320

Gln Tyr Leu Gly Pro Ile Val Asp Gly Ile Ser Gln Ile Ala Lys Gln
  325                               330                               335

Ile Glu Ile Glu Ile Asn Ser Val Thr Asp Asn Pro Leu Ile Asp Val
  340                               345                               350

Asp Asn Gln Ala Ser Tyr His Gly Gly Asn Phe Leu Gly Gln Tyr Val
  355                               360                               365

Gly Met Gly Met Asp His Leu Arg Tyr Tyr Ile Gly Leu Leu Ala Lys
  370                               375                               380

His Leu Asp Val Gln Ile Ala Leu Leu Ala Ser Pro Glu Phe Ser Asn
  385                               390                               395                               400

Gly Leu Pro Pro Ser Leu Leu Gly Asn Arg Glu Arg Lys Val Asn Met
  405                               410                               415

Gly Leu Lys Gly Leu Gln Ile Cys Gly Asn Ser Ile Met Pro Leu Leu
  420                               425                               430

Thr Phe Tyr Gly Asn Ser Ile Ala Asp Arg Phe Pro Thr His Ala Glu
  435                               440                               445

Gln Phe Asn Gln Asn Ile Asn Ser Gln Gly Tyr Thr Ser Ala Thr Leu
  450                               455                               460

Ala Arg Arg Ser Val Asp Ile Phe Gln Asn Tyr Val Ala Ile Ala Leu
  465                               470                               475                               480

Met Phe Gly Val Gln Ala Val Asp Leu Arg Thr Tyr Lys Lys Thr Gly
  485                               490                               495

His Tyr Asp Ala Arg Ala Cys Leu Ser Pro Ala Thr Glu Arg Leu Tyr
  500                               505                               510

Ser Ala Val Arg His Val Val Gly Gln Lys Pro Thr Ser Asp Arg Pro
  515                               520                               525

Tyr Ile Trp Asn Asp Asn Glu Gln Gly Leu Asp Glu His Ile Ala Arg
  530                               535                               540

Ile Ser Ala Asp Ile Ala Ala Gly Gly Val Ile Val Gln Ala Val Gln
  545                               550                               555                               560

Asp Ile Leu Pro Cys Leu His
  565

<210> SEQ ID NO 8
<211> LENGTH: 567
<212> TYPE: PRT
<213> ORGANISM: Artificial Sequence
<220> FEATURE:
<223> OTHER INFORMATION: Cysteine to serine substitution at position
      318 in Anabaena
      variabilis PAL

<400> SEQUENCE: 8

Met Lys Thr Leu Ser Gln Ala Gln Ser Lys Thr Ser Ser Gln Gln Phe
  1                               5                               10                               15

Ser Phe Thr Gly Asn Ser Ser Ala Asn Val Ile Ile Gly Asn Gln Lys
  20                               25                               30

Leu Thr Ile Asn Asp Val Ala Arg Val Ala Arg Asn Gly Thr Leu Val

```

-continued

35					40					45					
Ser	Leu	Thr	Asn	Asn	Thr	Asp	Ile	Leu	Gln	Gly	Ile	Gln	Ala	Ser	Cys
50						55					60				
Asp	Tyr	Ile	Asn	Asn	Ala	Val	Glu	Ser	Gly	Glu	Pro	Ile	Tyr	Gly	Val
65					70					75				80	
Thr	Ser	Gly	Phe	Gly	Gly	Met	Ala	Asn	Val	Ala	Ile	Ser	Arg	Glu	Gln
				85					90					95	
Ala	Ser	Glu	Leu	Gln	Thr	Asn	Leu	Val	Trp	Phe	Leu	Lys	Thr	Gly	Ala
			100					105					110		
Gly	Asn	Lys	Leu	Pro	Leu	Ala	Asp	Val	Arg	Ala	Ala	Met	Leu	Leu	Arg
		115					120					125			
Ala	Asn	Ser	His	Met	Arg	Gly	Ala	Ser	Gly	Ile	Arg	Leu	Glu	Leu	Ile
	130					135					140				
Lys	Arg	Met	Glu	Ile	Phe	Leu	Asn	Ala	Gly	Val	Thr	Pro	Tyr	Val	Tyr
145					150					155				160	
Glu	Phe	Gly	Ser	Ile	Gly	Ala	Ser	Gly	Asp	Leu	Val	Pro	Leu	Ser	Tyr
				165					170					175	
Ile	Thr	Gly	Ser	Leu	Ile	Gly	Leu	Asp	Pro	Ser	Phe	Lys	Val	Asp	Phe
			180					185					190		
Asn	Gly	Lys	Glu	Met	Asp	Ala	Pro	Thr	Ala	Leu	Arg	Gln	Leu	Asn	Leu
		195					200					205			
Ser	Pro	Leu	Thr	Leu	Leu	Pro	Lys	Glu	Gly	Leu	Ala	Met	Met	Asn	Gly
	210					215						220			
Thr	Ser	Val	Met	Thr	Gly	Ile	Ala	Ala	Asn	Cys	Val	Tyr	Asp	Thr	Gln
225					230					235				240	
Ile	Leu	Thr	Ala	Ile	Ala	Met	Gly	Val	His	Ala	Leu	Asp	Ile	Gln	Ala
				245					250					255	
Leu	Asn	Gly	Thr	Asn	Gln	Ser	Phe	His	Pro	Phe	Ile	His	Asn	Ser	Lys
			260					265					270		
Pro	His	Pro	Gly	Gln	Leu	Trp	Ala	Ala	Asp	Gln	Met	Ile	Ser	Leu	Leu
		275					280					285			
Ala	Asn	Ser	Gln	Leu	Val	Arg	Asp	Glu	Leu	Asp	Gly	Lys	His	Asp	Tyr
	290					295					300				
Arg	Asp	His	Glu	Leu	Ile	Gln	Asp	Arg	Tyr	Ser	Leu	Arg	Ser	Leu	Pro
305					310					315				320	
Gln	Tyr	Leu	Gly	Pro	Ile	Val	Asp	Gly	Ile	Ser	Gln	Ile	Ala	Lys	Gln
				325					330					335	
Ile	Glu	Ile	Glu	Ile	Asn	Ser	Val	Thr	Asp	Asn	Pro	Leu	Ile	Asp	Val
			340					345					350		
Asp	Asn	Gln	Ala	Ser	Tyr	His	Gly	Gly	Asn	Phe	Leu	Gly	Gln	Tyr	Val
		355					360					365			
Gly	Met	Gly	Met	Asp	His	Leu	Arg	Tyr	Tyr	Ile	Gly	Leu	Leu	Ala	Lys
	370					375					380				
His	Leu	Asp	Val	Gln	Ile	Ala	Leu	Leu	Ala	Ser	Pro	Glu	Phe	Ser	Asn
385					390					395				400	
Gly	Leu	Pro	Pro	Ser	Leu	Leu	Gly	Asn	Arg	Glu	Arg	Lys	Val	Asn	Met
				405					410					415	
Gly	Leu	Lys	Gly	Leu	Gln	Ile	Cys	Gly	Asn	Ser	Ile	Met	Pro	Leu	Leu
			420					425					430		
Thr	Phe	Tyr	Gly	Asn	Ser	Ile	Ala	Asp	Arg	Phe	Pro	Thr	His	Ala	Glu
			435				440					445			

-continued

Gln Phe Asn Gln Asn Ile Asn Ser Gln Gly Tyr Thr Ser Ala Thr Leu
 450 455 460
 Ala Arg Arg Ser Val Asp Ile Phe Gln Asn Tyr Val Ala Ile Ala Leu
 465 470 475 480
 Met Phe Gly Val Gln Ala Val Asp Leu Arg Thr Tyr Lys Lys Thr Gly
 485 490 495
 His Tyr Asp Ala Arg Ala Cys Leu Ser Pro Ala Thr Glu Arg Leu Tyr
 500 505 510
 Ser Ala Val Arg His Val Val Gly Gln Lys Pro Thr Ser Asp Arg Pro
 515 520 525
 Tyr Ile Trp Asn Asp Asn Glu Gln Gly Leu Asp Glu His Ile Ala Arg
 530 535 540
 Ile Ser Ala Asp Ile Ala Ala Gly Gly Val Ile Val Gln Ala Val Gln
 545 550 555 560
 Asp Ile Leu Pro Cys Leu His
 565

<210> SEQ ID NO 9
 <211> LENGTH: 567
 <212> TYPE: PRT
 <213> ORGANISM: Artificial Sequence
 <220> FEATURE:
 <223> OTHER INFORMATION: Cysteine to serine substitution at position
 503 in *Anabaena variabilis* PAL

<400> SEQUENCE: 9

Met Lys Thr Leu Ser Gln Ala Gln Ser Lys Thr Ser Ser Gln Gln Phe
 1 5 10 15
 Ser Phe Thr Gly Asn Ser Ser Ala Asn Val Ile Ile Gly Asn Gln Lys
 20 25 30
 Leu Thr Ile Asn Asp Val Ala Arg Val Ala Arg Asn Gly Thr Leu Val
 35 40 45
 Ser Leu Thr Asn Asn Thr Asp Ile Leu Gln Gly Ile Gln Ala Ser Cys
 50 55 60
 Asp Tyr Ile Asn Asn Ala Val Glu Ser Gly Glu Pro Ile Tyr Gly Val
 65 70 75 80
 Thr Ser Gly Phe Gly Gly Met Ala Asn Val Ala Ile Ser Arg Glu Gln
 85 90 95
 Ala Ser Glu Leu Gln Thr Asn Leu Val Trp Phe Leu Lys Thr Gly Ala
 100 105 110
 Gly Asn Lys Leu Pro Leu Ala Asp Val Arg Ala Ala Met Leu Leu Arg
 115 120 125
 Ala Asn Ser His Met Arg Gly Ala Ser Gly Ile Arg Leu Glu Leu Ile
 130 135 140
 Lys Arg Met Glu Ile Phe Leu Asn Ala Gly Val Thr Pro Tyr Val Tyr
 145 150 155 160
 Glu Phe Gly Ser Ile Gly Ala Ser Gly Asp Leu Val Pro Leu Ser Tyr
 165 170 175
 Ile Thr Gly Ser Leu Ile Gly Leu Asp Pro Ser Phe Lys Val Asp Phe
 180 185 190
 Asn Gly Lys Glu Met Asp Ala Pro Thr Ala Leu Arg Gln Leu Asn Leu
 195 200 205
 Ser Pro Leu Thr Leu Leu Pro Lys Glu Gly Leu Ala Met Met Asn Gly

-continued

210	215	220
Thr Ser Val Met Thr Gly Ile Ala Ala Asn Cys Val Tyr Asp Thr Gln 225 230 235 240		
Ile Leu Thr Ala Ile Ala Met Gly Val His Ala Leu Asp Ile Gln Ala 245 250 255		
Leu Asn Gly Thr Asn Gln Ser Phe His Pro Phe Ile His Asn Ser Lys 260 265 270		
Pro His Pro Gly Gln Leu Trp Ala Ala Asp Gln Met Ile Ser Leu Leu 275 280 285		
Ala Asn Ser Gln Leu Val Arg Asp Glu Leu Asp Gly Lys His Asp Tyr 290 295 300		
Arg Asp His Glu Leu Ile Gln Asp Arg Tyr Ser Leu Arg Cys Leu Pro 305 310 315 320		
Gln Tyr Leu Gly Pro Ile Val Asp Gly Ile Ser Gln Ile Ala Lys Gln 325 330 335		
Ile Glu Ile Glu Ile Asn Ser Val Thr Asp Asn Pro Leu Ile Asp Val 340 345 350		
Asp Asn Gln Ala Ser Tyr His Gly Gly Asn Phe Leu Gly Gln Tyr Val 355 360 365		
Gly Met Gly Met Asp His Leu Arg Tyr Tyr Ile Gly Leu Leu Ala Lys 370 375 380		
His Leu Asp Val Gln Ile Ala Leu Leu Ala Ser Pro Glu Phe Ser Asn 385 390 395 400		
Gly Leu Pro Pro Ser Leu Leu Gly Asn Arg Glu Arg Lys Val Asn Met 405 410 415		
Gly Leu Lys Gly Leu Gln Ile Cys Gly Asn Ser Ile Met Pro Leu Leu 420 425 430		
Thr Phe Tyr Gly Asn Ser Ile Ala Asp Arg Phe Pro Thr His Ala Glu 435 440 445		
Gln Phe Asn Gln Asn Ile Asn Ser Gln Gly Tyr Thr Ser Ala Thr Leu 450 455 460		
Ala Arg Arg Ser Val Asp Ile Phe Gln Asn Tyr Val Ala Ile Ala Leu 465 470 475 480		
Met Phe Gly Val Gln Ala Val Asp Leu Arg Thr Tyr Lys Lys Thr Gly 485 490 495		
His Tyr Asp Ala Arg Ala Ser Leu Ser Pro Ala Thr Glu Arg Leu Tyr 500 505 510		
Ser Ala Val Arg His Val Val Gly Gln Lys Pro Thr Ser Asp Arg Pro 515 520 525		
Tyr Ile Trp Asn Asp Asn Glu Gln Gly Leu Asp Glu His Ile Ala Arg 530 535 540		
Ile Ser Ala Asp Ile Ala Ala Gly Gly Val Ile Val Gln Ala Val Gln 545 550 555 560		
Asp Ile Leu Pro Cys Leu His 565		

<210> SEQ ID NO 10

<211> LENGTH: 567

<212> TYPE: PRT

<213> ORGANISM: Artificial Sequence

<220> FEATURE:

<223> OTHER INFORMATION: Cysteine to serine substitution at position 565 in *Anabaena variabilis* PAL

-continued

<400> SEQUENCE: 10

```

Met Lys Thr Leu Ser Gln Ala Gln Ser Lys Thr Ser Ser Gln Gln Phe
 1          5          10          15

Ser Phe Thr Gly Asn Ser Ser Ala Asn Val Ile Ile Gly Asn Gln Lys
 20          25          30

Leu Thr Ile Asn Asp Val Ala Arg Val Ala Arg Asn Gly Thr Leu Val
 35          40          45

Ser Leu Thr Asn Asn Thr Asp Ile Leu Gln Gly Ile Gln Ala Ser Cys
 50          55          60

Asp Tyr Ile Asn Asn Ala Val Glu Ser Gly Glu Pro Ile Tyr Gly Val
 65          70          75          80

Thr Ser Gly Phe Gly Gly Met Ala Asn Val Ala Ile Ser Arg Glu Gln
 85          90          95

Ala Ser Glu Leu Gln Thr Asn Leu Val Trp Phe Leu Lys Thr Gly Ala
100          105          110

Gly Asn Lys Leu Pro Leu Ala Asp Val Arg Ala Ala Met Leu Leu Arg
115          120          125

Ala Asn Ser His Met Arg Gly Ala Ser Gly Ile Arg Leu Glu Leu Ile
130          135          140

Lys Arg Met Glu Ile Phe Leu Asn Ala Gly Val Thr Pro Tyr Val Tyr
145          150          155          160

Glu Phe Gly Ser Ile Gly Ala Ser Gly Asp Leu Val Pro Leu Ser Tyr
165          170          175

Ile Thr Gly Ser Leu Ile Gly Leu Asp Pro Ser Phe Lys Val Asp Phe
180          185          190

Asn Gly Lys Glu Met Asp Ala Pro Thr Ala Leu Arg Gln Leu Asn Leu
195          200          205

Ser Pro Leu Thr Leu Leu Pro Lys Glu Gly Leu Ala Met Met Asn Gly
210          215          220

Thr Ser Val Met Thr Gly Ile Ala Ala Asn Cys Val Tyr Asp Thr Gln
225          230          235          240

Ile Leu Thr Ala Ile Ala Met Gly Val His Ala Leu Asp Ile Gln Ala
245          250          255

Leu Asn Gly Thr Asn Gln Ser Phe His Pro Phe Ile His Asn Ser Lys
260          265          270

Pro His Pro Gly Gln Leu Trp Ala Ala Asp Gln Met Ile Ser Leu Leu
275          280          285

Ala Asn Ser Gln Leu Val Arg Asp Glu Leu Asp Gly Lys His Asp Tyr
290          295          300

Arg Asp His Glu Leu Ile Gln Asp Arg Tyr Ser Leu Arg Cys Leu Pro
305          310          315          320

Gln Tyr Leu Gly Pro Ile Val Asp Gly Ile Ser Gln Ile Ala Lys Gln
325          330          335

Ile Glu Ile Glu Ile Asn Ser Val Thr Asp Asn Pro Leu Ile Asp Val
340          345          350

Asp Asn Gln Ala Ser Tyr His Gly Gly Asn Phe Leu Gly Gln Tyr Val
355          360          365

Gly Met Gly Met Asp His Leu Arg Tyr Tyr Ile Gly Leu Leu Ala Lys
370          375          380

His Leu Asp Val Gln Ile Ala Leu Leu Ala Ser Pro Glu Phe Ser Asn

```

-continued

385	390	395	400
Gly Leu Pro Pro Ser Leu Leu Gly Asn Arg Glu Arg Lys Val Asn Met	405	410	415
Gly Leu Lys Gly Leu Gln Ile Cys Gly Asn Ser Ile Met Pro Leu Leu	420	425	430
Thr Phe Tyr Gly Asn Ser Ile Ala Asp Arg Phe Pro Thr His Ala Glu	435	440	445
Gln Phe Asn Gln Asn Ile Asn Ser Gln Gly Tyr Thr Ser Ala Thr Leu	450	455	460
Ala Arg Arg Ser Val Asp Ile Phe Gln Asn Tyr Val Ala Ile Ala Leu	465	470	475
Met Phe Gly Val Gln Ala Val Asp Leu Arg Thr Tyr Lys Lys Thr Gly	485	490	495
His Tyr Asp Ala Arg Ala Cys Leu Ser Pro Ala Thr Glu Arg Leu Tyr	500	505	510
Ser Ala Val Arg His Val Val Gly Gln Lys Pro Thr Ser Asp Arg Pro	515	520	525
Tyr Ile Trp Asn Asp Asn Glu Gln Gly Leu Asp Glu His Ile Ala Arg	530	535	540
Ile Ser Ala Asp Ile Ala Ala Gly Gly Val Ile Val Gln Ala Val Gln	545	550	555
Asp Ile Leu Pro Ser Leu His	565		

<210> SEQ ID NO 11

<211> LENGTH: 567

<212> TYPE: PRT

<213> ORGANISM: Artificial Sequence

<220> FEATURE:

<223> OTHER INFORMATION: Cysteine to serine substitutions at positions 565 and 503 in *Anabaena variabilis* PAL

<400> SEQUENCE: 11

Met Lys Thr Leu Ser Gln Ala Gln Ser Lys Thr Ser Ser Gln Gln Phe	1	5	10	15
Ser Phe Thr Gly Asn Ser Ser Ala Asn Val Ile Ile Gly Asn Gln Lys	20	25	30	
Leu Thr Ile Asn Asp Val Ala Arg Val Ala Arg Asn Gly Thr Leu Val	35	40	45	
Ser Leu Thr Asn Asn Thr Asp Ile Leu Gln Gly Ile Gln Ala Ser Cys	50	55	60	
Asp Tyr Ile Asn Asn Ala Val Glu Ser Gly Glu Pro Ile Tyr Gly Val	65	70	75	80
Thr Ser Gly Phe Gly Gly Met Ala Asn Val Ala Ile Ser Arg Glu Gln	85	90	95	
Ala Ser Glu Leu Gln Thr Asn Leu Val Trp Phe Leu Lys Thr Gly Ala	100	105	110	
Gly Asn Lys Leu Pro Leu Ala Asp Val Arg Ala Ala Met Leu Leu Arg	115	120	125	
Ala Asn Ser His Met Arg Gly Ala Ser Gly Ile Arg Leu Glu Leu Ile	130	135	140	
Lys Arg Met Glu Ile Phe Leu Asn Ala Gly Val Thr Pro Tyr Val Tyr	145	150	155	160

Glu	Phe	Gly	Ser	Ile	Gly	Ala	Ser	Gly	Asp	Leu	Val	Pro	Leu	Ser	Tyr	
				165					170					175		
Ile	Thr	Gly	Ser	Leu	Ile	Gly	Leu	Asp	Pro	Ser	Phe	Lys	Val	Asp	Phe	
				180					185					190		
Asn	Gly	Lys	Glu	Met	Asp	Ala	Pro	Thr	Ala	Leu	Arg	Gln	Leu	Asn	Leu	
				195					200					205		
Ser	Pro	Leu	Thr	Leu	Leu	Pro	Lys	Glu	Gly	Leu	Ala	Met	Met	Asn	Gly	
				210					215					220		
Thr	Ser	Val	Met	Thr	Gly	Ile	Ala	Ala	Asn	Cys	Val	Tyr	Asp	Thr	Gln	
				225					230					235		
Ile	Leu	Thr	Ala	Ile	Ala	Met	Gly	Val	His	Ala	Leu	Asp	Ile	Gln	Ala	
				245					250					255		
Leu	Asn	Gly	Thr	Asn	Gln	Ser	Phe	His	Pro	Phe	Ile	His	Asn	Ser	Lys	
				260					265					270		
Pro	His	Pro	Gly	Gln	Leu	Trp	Ala	Ala	Asp	Gln	Met	Ile	Ser	Leu	Leu	
				275					280					285		
Ala	Asn	Ser	Gln	Leu	Val	Arg	Asp	Glu	Leu	Asp	Gly	Lys	His	Asp	Tyr	
				290					295					300		
Arg	Asp	His	Glu	Leu	Ile	Gln	Asp	Arg	Tyr	Ser	Leu	Arg	Cys	Leu	Pro	
				305					310					315		
Gln	Tyr	Leu	Gly	Pro	Ile	Val	Asp	Gly	Ile	Ser	Gln	Ile	Ala	Lys	Gln	
				325					330					335		
Ile	Glu	Ile	Glu	Ile	Asn	Ser	Val	Thr	Asp	Asn	Pro	Leu	Ile	Asp	Val	
				340					345					350		
Asp	Asn	Gln	Ala	Ser	Tyr	His	Gly	Gly	Asn	Phe	Leu	Gly	Gln	Tyr	Val	
				355					360					365		
Gly	Met	Gly	Met	Asp	His	Leu	Arg	Tyr	Tyr	Ile	Gly	Leu	Leu	Ala	Lys	
				370					375					380		
His	Leu	Asp	Val	Gln	Ile	Ala	Leu	Leu	Ala	Ser	Pro	Glu	Phe	Ser	Asn	
				385					390					395		
Gly	Leu	Pro	Pro	Ser	Leu	Leu	Gly	Asn	Arg	Glu	Arg	Lys	Val	Asn	Met	
				405					410					415		
Gly	Leu	Lys	Gly	Leu	Gln	Ile	Cys	Gly	Asn	Ser	Ile	Met	Pro	Leu	Leu	
				420					425					430		
Thr	Phe	Tyr	Gly	Asn	Ser	Ile	Ala	Asp	Arg	Phe	Pro	Thr	His	Ala	Glu	
				435					440					445		
Gln	Phe	Asn	Gln	Asn	Ile	Asn	Ser	Gln	Gly	Tyr	Thr	Ser	Ala	Thr	Leu	
				450					455					460		
Ala	Arg	Arg	Ser	Val	Asp	Ile	Phe	Gln	Asn	Tyr	Val	Ala	Ile	Ala	Leu	
				465					470					475		
Met	Phe	Gly	Val	Gln	Ala	Val	Asp	Leu	Arg	Thr	Tyr	Lys	Lys	Thr	Gly	
				485					490					495		
His	Tyr	Asp	Ala	Arg	Ala	Ser	Leu	Ser	Pro	Ala	Thr	Glu	Arg	Leu	Tyr	
				500					505					510		
Ser	Ala	Val	Arg	His	Val	Val	Gly	Gln	Lys	Pro	Thr	Ser	Asp	Arg	Pro	
				515					520					525		
Tyr	Ile	Trp	Asn	Asp	Asn	Glu	Gln	Gly	Leu	Asp	Glu	His	Ile	Ala	Arg	
				530					535					540		
Ile	Ser	Ala	Asp	Ile	Ala	Ala	Gly	Gly	Val	Ile	Val	Gln	Ala	Val	Gln	
				545					550					555		
Asp	Ile	Leu	Pro	Ser	Leu	His					</					

-continued

565

<210> SEQ ID NO 12
<211> LENGTH: 38
<212> TYPE: DNA
<213> ORGANISM: Artificial Sequence
<220> FEATURE:
<223> OTHER INFORMATION: Nostoc punctiforme PAL primer 1 (forward)

<400> SEQUENCE: 12

cactgtcata tgaatataac atctctacaa cagaacat 38

<210> SEQ ID NO 13
<211> LENGTH: 45
<212> TYPE: DNA
<213> ORGANISM: Artificial Sequence
<220> FEATURE:
<223> OTHER INFORMATION: Nostoc punctiforme PAL primer 2 (reverse)

<400> SEQUENCE: 13

gacagtggcg gccgctcacg ttgactttaa gctcgaaaaa atatg 45

<210> SEQ ID NO 14
<211> LENGTH: 38
<212> TYPE: DNA
<213> ORGANISM: Artificial Sequence
<220> FEATURE:
<223> OTHER INFORMATION: Anabaena variabilis PAL primer 1 (forward,
N-terminal fragment)

<400> SEQUENCE: 14

cactgtgcta gcatgaagac actatctcaa gcacaaag 38

<210> SEQ ID NO 15
<211> LENGTH: 49
<212> TYPE: DNA
<213> ORGANISM: Artificial Sequence
<220> FEATURE:
<223> OTHER INFORMATION: Anabaena variabilis PAL primer 2 (reverse,
N-terminal fragment)

<400> SEQUENCE: 15

ggaaatttcc tccatgatag ctggcttggt tatcaacatc aattagtgg 49

<210> SEQ ID NO 16
<211> LENGTH: 49
<212> TYPE: DNA
<213> ORGANISM: Artificial Sequence
<220> FEATURE:
<223> OTHER INFORMATION: Anabaena variabilis PAL primer 3 (forward,
C-terminal fragment)

<400> SEQUENCE: 16

ccactaattg atgttgataa ccaagccagc tatcatggag gaaatttcc 49

<210> SEQ ID NO 17
<211> LENGTH: 41
<212> TYPE: DNA
<213> ORGANISM: Artificial Sequence
<220> FEATURE:
<223> OTHER INFORMATION: Anabaena variabilis PAL primer 4 (reverse,
C-terminal fragment)

<400> SEQUENCE: 17

-continued

cactgtgcgg ccgcttaatg caagcagggt aagatatctt g 41

<210> SEQ ID NO 18
<211> LENGTH: 35
<212> TYPE: DNA
<213> ORGANISM: Artificial Sequence
<220> FEATURE:
<223> OTHER INFORMATION: Anabaena variabilis PAL forward primer

<400> SEQUENCE: 18

cactgtcata tgaagacact atctcaagca caaag 35

<210> SEQ ID NO 19
<211> LENGTH: 36
<212> TYPE: DNA
<213> ORGANISM: Artificial Sequence
<220> FEATURE:
<223> OTHER INFORMATION: Anabaena variabilis PAL reverse primer

<400> SEQUENCE: 19

cactgtctcg agatgcaagc aggtaagat atcttg 36

<210> SEQ ID NO 20
<211> LENGTH: 38
<212> TYPE: DNA
<213> ORGANISM: Artificial Sequence
<220> FEATURE:
<223> OTHER INFORMATION: Anabaena variabilis PAL primer to create 5'
NheI site and delete internal NheI site (forward, N-terminal)

<400> SEQUENCE: 20

cactgtgcta gcatgaagac actatctcaa gcacaaag 38

<210> SEQ ID NO 21
<211> LENGTH: 49
<212> TYPE: DNA
<213> ORGANISM: Artificial Sequence
<220> FEATURE:
<223> OTHER INFORMATION: Anabaena variabilis PAL primer to create 5'
NheI site and delete internal NheI site (reverse, N-terminal)

<400> SEQUENCE: 21

ggaaatttcc tccatgatag ctggcttggt tatcaacatc aattagtgg 49

<210> SEQ ID NO 22
<211> LENGTH: 49
<212> TYPE: DNA
<213> ORGANISM: Artificial Sequence
<220> FEATURE:
<223> OTHER INFORMATION: Anabaena variabilis PAL primer to create 5'
NheI site and delete internal NheI site (forward, C-terminal
fragment)

<400> SEQUENCE: 22

ccactaattg atgttgataa ccaagccagc tatcatggag gaaatttcc 49

<210> SEQ ID NO 23
<211> LENGTH: 41
<212> TYPE: DNA
<213> ORGANISM: Artificial Sequence
<220> FEATURE:
<223> OTHER INFORMATION: Anabaena variabilis PAL primer to create 5'
NheI site and delete internal NheI site (reverse, C-terminal
fragment)

-continued

<400> SEQUENCE: 23

acagtggcgg ccgcttaatg caagcagggt aagatatctt g 41

<210> SEQ ID NO 24

<211> LENGTH: 38

<212> TYPE: DNA

<213> ORGANISM: Artificial Sequence

<220> FEATURE:

<223> OTHER INFORMATION: Anabaena variabilis PAL primer to create 5' NheI site and 3' SmaI site (forward)

<400> SEQUENCE: 24

cactgtgaat tcatgaagac actatctcaa gcacaaag 38

<210> SEQ ID NO 25

<211> LENGTH: 37

<212> TYPE: DNA

<213> ORGANISM: Artificial Sequence

<220> FEATURE:

<223> OTHER INFORMATION: Anabaena variabilis PAL primer to create 5' NheI site and 3' SmaI site (reverse)

<400> SEQUENCE: 25

cactgtcccg ggttaatgca agcagggtaa gatattct 37

<210> SEQ ID NO 26

<211> LENGTH: 41

<212> TYPE: DNA

<213> ORGANISM: Artificial Sequence

<220> FEATURE:

<223> OTHER INFORMATION: Anabaena variabilis PAL primer to create cysteine to serine substitution at position 503 (forward)

<400> SEQUENCE: 26

gtcattacga tgcacgcgcc tctctatcac ctgcaactga g 41

<210> SEQ ID NO 27

<211> LENGTH: 41

<212> TYPE: DNA

<213> ORGANISM: Artificial Sequence

<220> FEATURE:

<223> OTHER INFORMATION: Anabaena variabilis PAL primer to create cysteine to serine substitution at position 503 (reverse)

<400> SEQUENCE: 27

ctcagttgca ggtgatagag aggcgcgtgc atcgtaatga c 41

<210> SEQ ID NO 28

<211> LENGTH: 42

<212> TYPE: DNA

<213> ORGANISM: Artificial Sequence

<220> FEATURE:

<223> OTHER INFORMATION: Anabaena variabilis PAL primer to create cysteine to serine substitution at position 565 (forward)

<400> SEQUENCE: 28

cagttcaaga tatcttacct tccttgcatc aaccggggct gc 42

<210> SEQ ID NO 29

<211> LENGTH: 42

<212> TYPE: DNA

<213> ORGANISM: Artificial Sequence

<220> FEATURE:

<223> OTHER INFORMATION: Anabaena variabilis PAL primer to create

-continued

cysteine to serine substitution at position 565 (reverse)

<400> SEQUENCE: 29

gcagcccggtt ttaatgcaag gagggtaaga tatcttgaac tg 42

<210> SEQ ID NO 30

<211> LENGTH: 44

<212> TYPE: DNA

<213> ORGANISM: Artificial Sequence

<220> FEATURE:

<223> OTHER INFORMATION: Anabaena variabilis PAL primer to create cysteine to serine substitution at position 64 (forward)

<400> SEQUENCE: 30

gcagggtatt caggcatctt ctgattacat taataatgct gttg 44

<210> SEQ ID NO 31

<211> LENGTH: 44

<212> TYPE: DNA

<213> ORGANISM: Artificial Sequence

<220> FEATURE:

<223> OTHER INFORMATION: Anabaena variabilis PAL primer to create cysteine to serine substitution at position 64 (reverse)

<400> SEQUENCE: 31

caacagcatt attaatgtaa tcagaagatg cctgaatacc ctgc 44

<210> SEQ ID NO 32

<211> LENGTH: 43

<212> TYPE: DNA

<213> ORGANISM: Artificial Sequence

<220> FEATURE:

<223> OTHER INFORMATION: Anabaena variabilis PAL primer to create cysteine to serine substitution at position 318 (forward)

<400> SEQUENCE: 32

caagatcggt actcactcgg atcccttccc cagtatttgg ggc 43

<210> SEQ ID NO 33

<211> LENGTH: 43

<212> TYPE: DNA

<213> ORGANISM: Artificial Sequence

<220> FEATURE:

<223> OTHER INFORMATION: Anabaena variabilis PAL primer to create cysteine to serine substitution at position 318 (reverse)

<400> SEQUENCE: 33

gccccaaata ctggggaagg gatcggagtg agtaacgac ttg 43

What is claimed:

1. A pharmaceutical composition comprising comprising a prokaryotic phenylalanine ammonia-lyase (PAL) variant and a pharmaceutically acceptable carrier, wherein said PAL variant has a greater phenylalanine-converting activity and/or a reduced immunogenicity as compared to a wild-type PAL, wherein the pharmaceutically acceptable carrier comprises a stabilizer.

2. The pharmaceutical composition of claim 1, wherein one or more amino acid residues of said PAL variant have been substituted by another amino acid residue wherein the substitution increases said activity and/or reduces said immunogenicity as compared to the wild-type PAL.

3. The pharmaceutical composition of claim 2, wherein the one or more cysteine residues of said PAL variant have been substituted by a serine residue.

4. The pharmaceutical composition of claim 3, wherein said PAL variant is *Anabaena variabilis* PAL (AvPAL).

5. The pharmaceutical composition of claim 4, wherein the one or more cysteine residues of said AvPAL variant have been substituted by a serine residue is selected from the group consisting of cysteine residues at positions 64, 318, 503 and 565.

6. The pharmaceutical composition of claim 5, wherein the cysteine residue at position 565 of said AvPAL variant has been substituted by a serine residue.

7. The pharmaceutical composition of claim 5, wherein the cysteine residues at positions 503 and 565 of said AvPAL variant have been substituted by serine residues.

8. The pharmaceutical composition of claim 1, wherein said PAL variant further comprises a water-soluble polymer.

9. The pharmaceutical composition of claim 8, wherein the water-soluble polymer is a polyethylene glycol.

10. The pharmaceutical composition of claim 9, wherein said PAL variant is *Anabaena variabilis* PAL (AvPAL) and the ratio of said AvPAL variant and the polyethylene glycol is about 1:3 (1:3 AvPAL:PEG).

11. The pharmaceutical composition of claim 10, wherein the cysteine residues at positions 503 and 565 of said AvPAL variant have been substituted by serine residues.

12. The pharmaceutical composition of claim 1, wherein the stabilizer is L-phenylalanine or structural analog thereof

13. The pharmaceutical composition of claim 1, wherein the stabilizer is selected from the group consisting of L-phenylalanine, trans-cinnamic acid and benzoic acid.

14. The pharmaceutical composition of claim 13, wherein the stabilizer is L-phenylalanine.

15. The pharmaceutical composition of claim 13, wherein the stabilizer is trans-cinnamic acid.

16. The pharmaceutical composition of claim 13, wherein the stabilizer is benzoic acid.

* * * * *