



(11) **EP 1 980 424 A3**

(12) **EUROPEAN PATENT APPLICATION**

(88) Date of publication A3:
01.12.2010 Bulletin 2010/48

(51) Int Cl.:
B60G 7/00 (2006.01)

(43) Date of publication A2:
15.10.2008 Bulletin 2008/42

(21) Application number: **08154494.2**

(22) Date of filing: **14.04.2008**

(84) Designated Contracting States:
AT BE BG CH CY CZ DE DK EE ES FI FR GB GR HR HU IE IS IT LI LT LU LV MC MT NL NO PL PT RO SE SI SK TR
Designated Extension States:
AL BA MK RS

(72) Inventor: **Walsh, Edward**
Little Bentley
Colchester
Essex CO7 8SE (GB)

(30) Priority: **13.04.2007 GB 0707075**

(74) Representative: **Sanderson, James L.C. et al**
Sanderson & Co.,
34 East Stockwell Street
Colchester
Essex CO1 1ST (GB)

(71) Applicant: **Walsh, Edward**
Little Bentley
Colchester
Essex CO7 8SE (GB)

(54) **Vehicle suspension system**

(57) A vehicle suspension system including two suspension components (12,18,20,80,82) articulated together by a joint (19,83) which comprises a connecting member (24,87,108) and a socket member (22,84,101). The connecting member has an outer surface (28) of circular cross-section and a mounting pin (14,86,110), and the socket member (22,84,101) defines a socket (23,88,109) in which the outer surface (28) of the connecting member is a close running fit. The connecting member is mounted on one of the suspension components by said pin (14,86,110) and the socket member (22,84,101) is provided on the other of the suspension components. In one arrangement the mounting pin (14,86) may extend eccentrically to the outer surface (28) of the connecting member (24,87) and said connecting member may be adapted for rotational adjustment about the mounting axis of the pin. In another arrangement the socket member (101) may be mounted for rotational adjustment about an axis substantially parallel to but offset from the axis of the outer surface of the connecting member (108). Both variations permit dynamic adjustment of the camber angle of a wheel coupled to the suspension system.

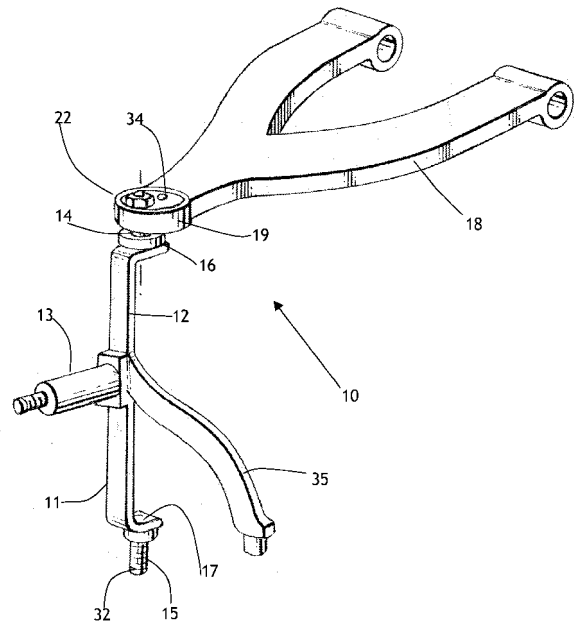

FIG. 1

EP 1 980 424 A3



EUROPEAN SEARCH REPORT

Application Number
EP 08 15 4494

DOCUMENTS CONSIDERED TO BE RELEVANT			
Category	Citation of document with indication, where appropriate, of relevant passages	Relevant to claim	CLASSIFICATION OF THE APPLICATION (IPC)
X	EP 0 419 646 B1 (ELF FRANCE [FR]) 7 July 1993 (1993-07-07)	1,2,5, 11-13,15	INV. B60G7/00
Y	* column 2, line 52 - column 3, line 8 * * column 3, line 38 - column 4, line 15 * * column 5, lines 16-41; figures * -----	3,4,14	
X	US 4 973 076 A (FAYARD JEAN-CLAUDE [FR]) 27 November 1990 (1990-11-27)	1,6-12, 15	
Y	* column 3, lines 14-35 * * column 5, lines 14-18 * * column 6, lines 39-67; figures * -----	3,4,14	
X	US 2 115 256 A (MARK ECKENRODE) 26 April 1938 (1938-04-26)	1-5, 11-15	
Y	* column 2, lines 12-14 * * column 2, lines 24-30; figures * -----		
X	US 3 147 025 A (GOOD ELLIS D) 1 September 1964 (1964-09-01)	1,2,4, 12,13	
	* the whole document * -----		
X	US 6 293 724 B1 (SPEARS THOMAS G [US] ET AL) 25 September 2001 (2001-09-25)	1,6-13, 15	TECHNICAL FIELDS SEARCHED (IPC) B60G
	* the whole document * -----		
X	EP 0 317 734 A1 (TRW EHRENREICH GMBH [DE]) 31 May 1989 (1989-05-31)	1,6	
	* column 4, lines 42-44; figures * -----		
X	WO 2007/012324 A1 (ZAHNRADFABRIK FRIEDRICHSHAFEN [DE]; BUHL REINHARD [DE]; KLEINER WOLFGA) 1 February 2007 (2007-02-01)	1,2,12, 13	
	* page 7, line 27 - page 8, line 1 * * figures * ----- -/--		
The present search report has been drawn up for all claims			
2	Place of search Munich	Date of completion of the search 20 October 2010	Examiner Schultze, Yves
CATEGORY OF CITED DOCUMENTS X : particularly relevant if taken alone Y : particularly relevant if combined with another document of the same category A : technological background O : non-written disclosure P : intermediate document		T : theory or principle underlying the invention E : earlier patent document, but published on, or after the filing date D : document cited in the application L : document cited for other reasons & : member of the same patent family, corresponding document	

EPO FORM 1503 03.82 (P04C01)



EUROPEAN SEARCH REPORT

Application Number
EP 08 15 4494

DOCUMENTS CONSIDERED TO BE RELEVANT			
Category	Citation of document with indication, where appropriate, of relevant passages	Relevant to claim	CLASSIFICATION OF THE APPLICATION (IPC)
X	US 2 900 196 A (NIENKE ARTIE D) 18 August 1959 (1959-08-18) * the whole document *	1,6,7, 12,13	
X	EP 1 752 321 A1 (SCHAEFFLER KG [DE]) 14 February 2007 (2007-02-14) * the whole document *	1	
A	EP 0 378 028 A1 (PEUGEOT [FR]; CITROEN SA [FR]) 18 July 1990 (1990-07-18) * the whole document *	1	
			TECHNICAL FIELDS SEARCHED (IPC)
The present search report has been drawn up for all claims			
Place of search Munich		Date of completion of the search 20 October 2010	Examiner Schultze, Yves
CATEGORY OF CITED DOCUMENTS X : particularly relevant if taken alone Y : particularly relevant if combined with another document of the same category A : technological background O : non-written disclosure P : intermediate document		T : theory or principle underlying the invention E : earlier patent document, but published on, or after the filing date D : document cited in the application L : document cited for other reasons & : member of the same patent family, corresponding document	

EPO FORM 1503 03/82 (P04C01)

ANNEX TO THE EUROPEAN SEARCH REPORT
ON EUROPEAN PATENT APPLICATION NO.

EP 08 15 4494

This annex lists the patent family members relating to the patent documents cited in the above-mentioned European search report. The members are as contained in the European Patent Office EDP file on
The European Patent Office is in no way liable for these particulars which are merely given for the purpose of information.

20-10-2010

Patent document cited in search report		Publication date	Patent family member(s)	Publication date
EP 0419646	B1	07-07-1993	BR 9006289 A	06-08-1991
			CA 2029895 A1	07-10-1990
			CS 9001681 A2	15-09-1991
			DD 297512 A5	09-01-1992
			EP 0419646 A1	03-04-1991
			FR 2645637 A1	12-10-1990
			WO 9012273 A1	18-10-1990
			JP 3505318 T	21-11-1991
			US 5156414 A	20-10-1992
US 4973076	A	27-11-1990	DE 68909343 D1	28-10-1993
			EP 0352178 A1	24-01-1990
			FR 2634168 A1	19-01-1990
			JP 2048206 A	19-02-1990
US 2115256	A	26-04-1938	NONE	
US 3147025	A	01-09-1964	NONE	
US 6293724	B1	25-09-2001	NONE	
EP 0317734	A1	31-05-1989	BR 8806154 A	15-08-1989
			DE 3739704 A1	08-06-1989
			JP 1169113 A	04-07-1989
			MX 170494 B	26-08-1993
			US 4953894 A	04-09-1990
WO 2007012324	A1	01-02-2007	AU 2006274332 A1	01-02-2007
			CN 101233001 A	30-07-2008
			DE 102005035913 A1	08-02-2007
			JP 2009502606 T	29-01-2009
			KR 20080028972 A	02-04-2008
			US 2008231010 A1	25-09-2008
US 2900196	A	18-08-1959	NONE	
EP 1752321	A1	14-02-2007	DE 102005037974 A1	15-02-2007
EP 0378028	A1	18-07-1990	DE 68904413 D1	25-02-1993
			DE 68904413 T2	19-08-1993
			FR 2641503 A1	13-07-1990

EPO FORM P0459

For more details about this annex : see Official Journal of the European Patent Office, No. 12/82