

(19) **DANMARK**

(10) **DK/EP 2370443 T3**



(12)

## Oversættelse af europæisk patentskrift

Patent- og  
Varemærkestyrelsen

- 
- (51) Int.Cl.: **C 07 D 489/12 (2006.01)** **A 61 K 31/4353 (2006.01)** **A 61 P 29/00 (2006.01)**
- (45) Oversættelsen bekendtgjort den: **2015-11-09**
- (80) Dato for Den Europæiske Patentmyndigheds bekendtgørelse om meddelelse af patentet: **2015-08-05**
- (86) Europæisk ansøgning nr.: **09760972.1**
- (86) Europæisk indleveringsdag: **2009-12-04**
- (87) Den europæiske ansøgnings publiceringsdag: **2011-10-05**
- (86) International ansøgning nr.: **GB2009051655**
- (87) Internationalt publikationsnr.: **WO2010067101**
- (30) Prioritet: **2008-12-08 GB 0822342** **2009-11-26 GB 0920699**
- (84) Designerede stater: **AT BE BG CH CY CZ DE DK EE ES FI FR GB GR HR HU IE IS IT LI LT LU LV MC MK MT NL NO PL PT RO SE SI SK SM TR**
- (73) Patenthaver: **Euro-Celtique S.A., 2, avenue Charles de Gaulle, 1653 Luxembourg, Luxembourg**
- (72) Opfinder: **HARDING, Deborah Phyllis, Mundipharma Research Limited, 191 Cambridge Science Park, Milton Road, Cambridge Cambridgeshire CB4 0GW, Storbritannien**  
**WHITELOCK, Steve, Mundipharma Research Limited, 191 Cambridge Science Park, Milton Road, Cambridge Cambridgeshire CB4 0GW, Storbritannien**  
**TURNER, Carl David, Colour Synthesis Solutions Ltd, Hexagon House, Delaunays Road, Manchester M9 8ZS, Storbritannien**
- (74) Fuldmægtig i Danmark: **Marks & Clerk (Luxembourg) LLP, 44 rue de la Vallée, B.P. 1775, L-1017 Luxembourg, Luxembourg**
- (54) Benævnelse: **DIHYDROETORPHINER OG FREMSTILLING HERAF**
- (56) Fremdragne publikationer:  
**US-A- 5 849 915**  
**PARK H S ET AL: "A highly selective kappa-opioid receptor agonist with low addictive potential and dependence liability" BIOORGANIC & MEDICINAL CHEMISTRY LETTERS, PERGAMON, ELSEVIER SCIENCE, GB LNKD- DOI:10.1016/J.BMCL.2006.02.017, vol. 16, no. 13, 1 July 2006 (2006-07-01), pages 3609-3613, XP002561404 ISSN: 0960-894X [retrieved on 2006-05-02]**  
**BENTLEY, KENNETH W. ET AL: "Novel analgesics and molecular rearrangements in the morphine-thebaine group. I.. Ketones derived from 6,14-endo-ethenotetrahydrothebaine" JOURNAL OF THE AMERICAN CHEMICAL SOCIETY , 89(13), 3267-73 CODEN: JACSAT; ISSN: 0002-7863, 1967, XP002578360**  
**BENTLEY, KENNETH W. ET AL: "Novel analgesics and molecular rearrangements in the morphine-thebaine group. II. Alcohols derived from 6,14-endo-etheno- and 6,14-endo-ethanotetrahydrothebaine" 1967, JOURNAL OF THE AMERICAN CHEMICAL SOCIETY , 89(13), 3273-80 CODEN: JACSAT; ISSN: 0002-7863 , XP002578361 page 3280**  
**MARTON J ET AL: "HERSTELLUNG VON 6,14-ETHENOMORPHINAN-DERIVATEN" MONATSFORTEFTE FÜR**

Fortsættes ...

CHEMIE, SPRINGER VERLAG WIEN, AT, vol. 125, no. 11, 1 January 1994 (1994-01-01), pages 1229-1240,  
XP002560363 ISSN: 0026-9247

COOP, ANDREW ET AL: "Methylation of the enolates of thevinone and some analogs" TETRAHEDRON , 51(35),  
9681-98 CODEN: TETRAB; ISSN: 0040-4020, 1995, XP002578362

## DESCRIPTION

[0001] This invention relates to a new process for making (S)-dihydroetorphine and to (S)-dihydroetorphine *per se*.

[0002] (R)-Dihydroetorphine (shown below) is a potent analgesic drug.

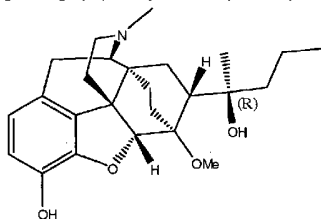

[0003] It is mainly used in China in sublingual form at doses ranging from 20 to 180 µg. Compared to other analgesics it is reported to cause strong analgesia and relatively mild side effects. The use of (R)-dihydroetorphine in transdermal patches is also disclosed in JP- 10-231248. As far as the applicant is aware, however, no such patch is commercially available.

[0004] Dihydroetorphine is a variant of etorphine. (R)-Etorphine is an extremely powerful opioid used for anaesthetising animals, e.g. elephants. It was developed in the 1960s and synthetic routes for its preparation are well known. Example 12 of GB 925,723, for instance, discloses a synthesis of etorphine wherein a Grignard reagent (propyl magnesium iodide) is added to a thebaine derivative as shown below.

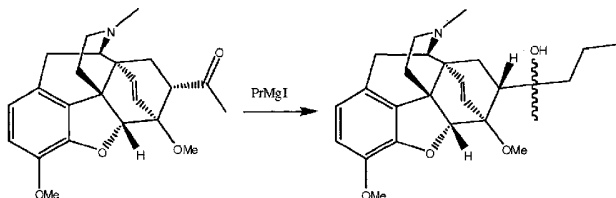

[0005] The results given in Example 12 state that the α-isomer is produced upon trituration of the crude reaction product with methanol and that the β-isomer could be crystallised from the methanolic liquors when they were diluted with water and the liquid decanted. The applicant therefore expected that the synthetic route described in GB 925,723 could be applied to dihydroetorphine and that both (R) and (S) diastereomers would result. It was found, however, that this was not the case. Rather the addition of propyl magnesium halide to the dihydro thebaine derivative occurred with unexpectedly high stereoselectivity and only (R) diastereomer was obtained.

[0006] Park H. S. et al, Bioorg. Med. Chem. Lett. 2006, 16(13), 3609-3613 describes the synthesis of buprenorphine analogues wherein a Grignard reagent is added to thebaine and then the resulting alcohol is demethylated.

[0007] As far as the applicants are aware, the (S) isomer of dihydroetorphine has never been prepared. There is therefore a need for an alternative synthetic route that affords (S)-dihydroetorphine and especially for a procedure that yields (S)-dihydroetorphine in a high diastereomeric excess. This isomer is required to confirm the stereochemistry of the known stereoisomers.

[0008] The applicant has now found a process that satisfies these needs. Moreover applicant has found that the (S) isomer of dihydroetorphine possesses useful pharmacological properties and in particular analgesic effects.

[0009] Thus viewed from one aspect the invention relates to a process for the preparation of a compound of formula (VI), or a salt thereof,

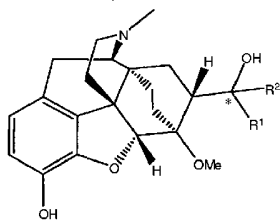

(VI)

wherein  $R^1$  and  $R^2$  are independently  $C_{1-8}$  straight-chained alkyl and \* represents a (S) stereocentre comprising reacting a compound of formula (IV)

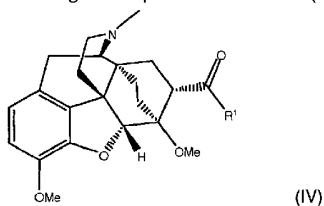

wherein  $R^1$  is as hereinbefore defined;

with a compound of formula  $R^2M(X)_p$ , wherein  $R^2$  is  $C_{1-8}$  straight-chained alkyl, M is metal, X is halide and p is 1 or 0 to produce a compound of formula (V)

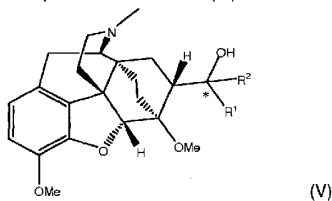

wherein  $R^1$ ,  $R^2$  and \* are as hereinbefore defined.

**[0010]** In a further preferred process of the present invention, the compound of formula (IV) is prepared by reducing a compound of formula (III)

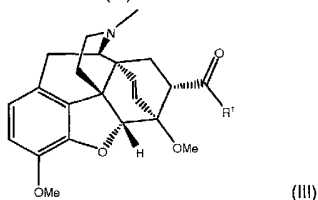

wherein  $R^1$  is as hereinbefore defined.

**[0011]** In a yet further preferred process of the present invention, the compound of formula (III) is prepared by reacting a compound of formula (I)

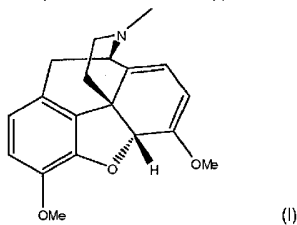

with a compound of formula (II)

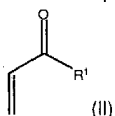

wherein  $R^1$  is  $C_{1-8}$  straight-chained alkyl.

**[0012]** The present invention provides a preferred process for the preparation of a compound of formula (VI), or a salt thereof,

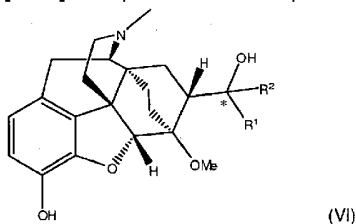

wherein  $R^1$  and  $R^2$  are independently  $C_{1-8}$  straight-chained alkyl and \* represents a (S) stereocentre comprising:

reacting a compound of formula (I)

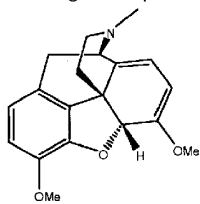

(I)

with a compound of formula (II)

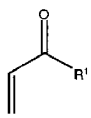

(II)

wherein  $R^1$  is C<sub>1-8</sub> straight-chained alkyl, to give a compound of formula (III)

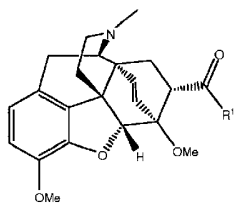

(III)

wherein  $R^1$  is as hereinbefore defined.

reducing said compound of formula (III) to produce a compound of formula (IV)

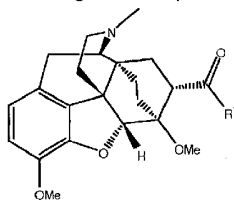

(IV)

wherein  $R^1$  is as hereinbefore defined

reacting said compound of formula (IV) with a compound of formula  $R^2M(X)_p$  wherein  $R^2$  is C<sub>1-8</sub> straight-chained alkyl, M is metal, X is halide and p is 1 or 0, to give a compound of formula (V)

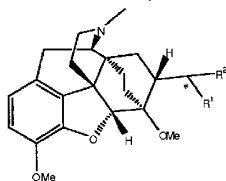

(V)

wherein  $R^1$ ,  $R^2$  and \* are as hereinbefore defined,

and hydrolysing said compound of formula (V) to produce a compound of formula (VI).

**[0013]** Viewed from a further aspect the invention relates to a compound of formula (VI), or a salt thereof,

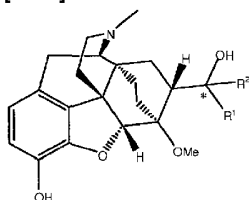

(VI)

wherein  $R^1$  and  $R^2$  are independently C<sub>1-8</sub> straight-chained alkyl and the \* represents a (S) stereocentre.

**[0014]** Viewed from another aspect the invention relates to compositions, preferably pharmaceutical compositions, comprising a novel compound as hereinbefore described.

**[0015]** Viewed from another aspect the invention relates to compounds as hereinbefore described for use in medicine (e.g. as an analgesic).

[0016] Viewed from yet another aspect the invention relates to use of a compound as hereinbefore described for the manufacture of a medicament for the treatment of pain.

[0017] As used herein the term "alkyl" is used to refer to a straight chained, cyclic or branched, saturated, aliphatic hydrocarbon. Alkyl groups present in the compounds (II)-(VI) are straight chained alkyl groups. Preferred alkyl groups are of the formula  $C_nH_{2n+1}$  wherein n is 1 to 8. Typical alkyl groups include methyl, ethyl, propyl, butyl, pentyl, hexyl, heptyl and octyl. Preferred alkyl groups in the compounds (II)-(VI) are unsubstituted.

[0018] The compound of formula (I) is thebaine and is commercially available, e.g. from Tasmanian Alkaloids, Pty. Alternatively the compound of formula (I) can be prepared according to procedures described in the literature.

[0019] In a preferred process of the invention  $R^1$  in the compound of formula (II) is preferably  $C_{2-7}$  straight-chained alkyl, more preferably  $C_{3-5}$  straight-chained alkyl, especially  $C_3$  straight-chained alkyl (e.g. n-propyl). A particularly preferred compound of formula (II) is hexen-3-one. It is commercially available, e.g. from Sigma-Aldrich.

[0020] The compound of formula (I) is reacted with a compound of formula (II) so as to produce a compound of formula (III). The reaction that these compounds undergo is typically referred to as a Diels-Alder reaction. The Diels-Alder reaction may be carried out under conventional conditions known in the art. The reaction of compounds of formulae (I) and (II) may, for instance, be carried out in any conventional solvent. Solvents having boiling points in excess of 60 °C are preferred (e.g. methanol and ethanol). Ethanol is a particularly preferred solvent.

[0021] In a typical reaction between compounds of formulae (I) and (II) the compounds are heated to reflux in excess solvent, e.g. for 10-24 hours. The process of the reaction may be monitored using, e.g. TLC and/or  $^1H$  NMR. In a preferred reaction 1.2-15 molar equivalents, more preferably 1.5-10 molar equivalents or 2-8 molar equivalents of the compound of formula (II) is used relative to the compound of formula (I). In a particularly preferred reaction about 1.2-2 molar equivalents, more preferably 1.3-1.8 molar equivalents, e.g. about 1.5 molar equivalents of the compound of formula (II) is used relative to the compound of formula (I).

[0022] The reaction mixture is then cooled and concentrated. The resulting product, a compound of formula (III), may be obtained by a conventional work up procedure and optionally purified. Purification may, for example, be carried out by crystallisation from methanol or isopropyl alcohol. More preferably the compound of formula (III) crystallises directly from the reaction solvent. It may optionally be recrystallised. The yield of the reaction is preferably at least 60 %, more preferably at least 65%, e.g. at least 80%. The maximum yield is 100%. The purity of the compound of formula (III) is preferably at least 95%, more preferably at least 97%, still more preferably at least 99%, e.g. 99.5%. The maximum purity is 100%. Purity is preferably determined using HPLC.

[0023] In a preferred process of the invention the compound of formula (III) is of formula:

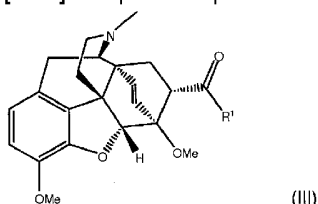

wherein  $R^1$  is as hereinbefore defined, e.g.  $R^1$  is  $C_{2-7}$  straight-chained alkyl, more preferably  $C_{3-5}$  straight-chained alkyl, especially  $C_3$  straight-chained alkyl (e.g. n-propyl).

[0024] The compound of formula (III) may be reduced by any suitable known reduction reaction but is preferably reduced using an hydrogenation reaction (e.g. using  $H_2$  in a Parr vessel or hydrogen transfer). The compound of formula (III) may, for example, be hydrogenated in solvent (e.g. ethanol) with catalyst (e.g. palladium on carbon) under a pressure of hydrogen (e.g. up to 50 psi  $H_2$ ). The volume of the reaction is preferably in the range 5-80 L, more preferably 10-20 L, e.g. about 12 L. The amount of catalyst used is preferably in the range 10-60 %wt, more preferably 30-55 %wt, e.g. about 50 %wt. The reaction may be carried out at a temperature of 30-100 °C, preferably at a temperature of 40-60 °C, e.g. at 50 °C or 65 °C.

[0025] At the end of the reaction, any catalyst (e.g. palladium) used therein may be removed by filtration. The product, a compound of formula (IV), may then be isolated by a conventional work up procedure. The compound of formula (IV) is optionally

purified. For instance, washing with a C<sub>1-8</sub> alkane such as heptane removes ethanol. An advantage of the hydrogenation reaction is, however, that the compound of formula (IV) can be used without purification by chromatography and/or crystallisation. The yield of the reaction is preferably at least 50 %, more preferably at least 65 %, still more preferably 85 %, still more preferably at least 90%. The maximum yield is 100%. The compound of formula (IV) is preferably obtained with a purity of at least 95%, more preferably at least 99%, e.g. at least 99.5%. The maximum purity is 100%. Purity is preferably determined using HPLC.

[0026] In a preferred process of the invention the compound of formula (IV) is of formula:

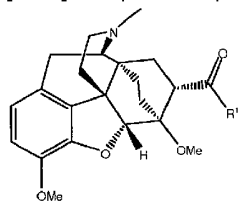

(IV)

wherein R<sup>1</sup> is as hereinbefore defined, e.g. R<sup>1</sup> is C<sub>2-7</sub> straight-chained alkyl, more preferably C<sub>3-5</sub> straight-chained alkyl, especially C<sub>3</sub> straight-chained alkyl (e.g. n-propyl)

[0027] The compound of formula (IV) is reacted with a compound of formula R<sup>2</sup>M(X)<sub>p</sub> wherein R<sup>2</sup> is C<sub>1-8</sub> straight-chained alkyl, M is metal (e.g. an alkali or alkaline earth metal), X is halide and p is 1 or 0, to produce a compound of formula (V). In preferred compounds of formula R<sup>2</sup>M(X)<sub>p</sub>, R<sup>2</sup> is C<sub>1-3</sub> straight-chained alkyl, more preferably C<sub>1-2</sub> alkyl, e.g. methyl.

[0028] In further preferred compounds of the formula R<sup>2</sup>M(X)<sub>p</sub> M is magnesium or lithium, preferably magnesium. When M is Mg, p is preferably 1. When M is lithium, p is preferably 0. When present X is preferably Cl, Br or I. Methyl magnesium halide, especially methyl magnesium bromide and methyl magnesium iodide, is a preferred compound of formula R<sup>2</sup>M(X)<sub>p</sub>, especially methyl magnesium bromide.

[0029] The reaction of the compound of formula (IV) with a compound of formula R<sup>2</sup>M(X)<sub>p</sub> is typically referred to as a nucleophilic addition reaction. When M is Mg and X is halide, the reaction is often referred to as a Grignard addition. The addition reaction may be carried out in any conventional solvent. Preferred solvents are non-aqueous (e.g. anhydrous solvents). An example of a preferred solvent is an ether, e.g. MTBE, THF or diethyl ether. MTBE or diethyl ether are preferred. Diethyl ether is a particularly preferred solvent. THF is particularly preferred when a compound of formula R<sup>2</sup>M(X)<sub>p</sub>, wherein M is Mg, X is Cl and p is 2, is used.

[0030] The addition reaction is preferably carried out at a temperature in the range 20 to 60 °C, more preferably 30 to 45 °C, e.g. about 35 °C. An excess of the compound of formula R<sup>2</sup>M(X)<sub>p</sub> is preferably used. In particular 1.2-4 equivalents, more preferably 1.5-3 equivalents of a compound of formula R<sup>2</sup>M(X)<sub>p</sub> is preferably used relative to the compound of formula (IV).

[0031] The compound of formula (V) may be isolated using conventional techniques. It may optionally be triturated, e.g. with methanol. Additionally, or alternatively, the compound of formula (V) may be purified by column chromatography. The compound of formula (V) may also be crystallised. Preferably the compound of formula (V) is crystallised with methanol. The yield of the reaction is preferably at least 20 %, more preferably at least 30 %, e.g. 20-60%, still more preferably at least 65%. The maximum yield is 100%. The purity of the compound of formula (V) is preferably at least 95%, still more preferably at least 99%, e.g. at least 99.5 %. The maximum purity is 100%. Purity is preferably determined using HPLC.

[0032] The addition reaction generates a new stereocentre in the compound of formula (V) at carbon 19. The configuration of this stereocentre depends, at least partially, on the nature of R<sup>1</sup> and R<sup>2</sup>.

[0033] In processes of the invention, a (S) stereocentre is generated at carbon 19. In particularly preferred processes, a (S) stereocentre is generated at carbon 19 in a diastereomeric excess of at least 85 %, more preferably at least 90 %, e.g. at least 95 % or at least 99 %. Thus in a preferred process a compound of formula (V) is provided in the absence of, or substantial absence of, (R)-isomer. Preferably the compound of formula (V) is provided with less than 1% wt, still more preferably less than 0.5 %wt of (R)-isomer.

[0034] In a particularly preferred process of the invention, R<sup>1</sup> is C<sub>3-6</sub> straight-chained alkyl (e.g. propyl), R<sup>2</sup> is C<sub>1-2</sub> alkyl (e.g. methyl) and a (S) stereocentre is generated in the addition reaction at carbon 19 in a diastereomeric excess of at least 85 %, e.g. at least 90 %, more preferably at least 95 %, still more preferably at least 99 %, e.g. at least 99.5 %.

more preferably at least 90 %, e.g. at least 95 % or at least 99%.

[0035] Thus in a preferred process of the invention the compound of formula (V) is of the formula:

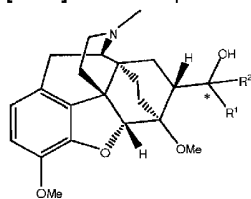

wherein R<sup>1</sup> and R<sup>2</sup> are as hereinbefore described, e.g. R<sup>1</sup> is C<sub>2-7</sub> straight-chained alkyl, more preferably C<sub>3-5</sub> straight-chained alkyl, especially C<sub>3</sub> straight-chained alkyl (e.g. n-propyl), R<sup>2</sup> is C<sub>1-3</sub> straight-chained alkyl, more preferably C<sub>1-2</sub> alkyl, e.g. methyl and the (\*) represents a (S) stereocentre.

[0036] In a particularly preferred process of the invention the compound of formula (V) is:

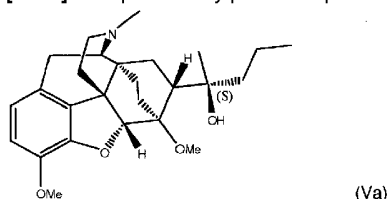

[0037] As mentioned above, the compound of formula (V) may optionally be crystallised. In a preferred process of the invention, the compound of formula (V) is crystallised. Any conventional solvent may be used for the crystallisation process, e.g. C<sub>1-4</sub> alcohols, water, acetone, acetonitrile, DCM and MTBE. Methanol, ethanol, water and mixtures thereof are preferred crystallisation solvents, especially ethanol/water and ethanol. In a typical crystallisation process, an amount of the compound of formula (V) obtained from the addition reaction is dissolved in the chosen solvent, preferably a minimum amount thereof, and the solution is allowed to stand, e.g. for 3-4 days. Preferably crystallisation is carried out at -5 to 5 °C, e.g. 0-4 °C.

[0038] The compound of formula (V) is preferably hydrolysed with an alkali metal hydroxide to form a compound of formula (VI). A preferred alkali metal hydroxide is KOH. An excess of alkali metal hydroxide is preferably used in the hydrolysis reaction, e.g. an excess of 10-40 equivalents relative to the compound of formula (V). The reaction may be carried out in any conventional solvent. Diethylene glycol is a preferred solvent.

[0039] The hydrolysis reaction is preferably carried out at a temperature in the range 150-220 °C, e.g. about 180-200 °C. The progress of the reaction may be monitored by conventional techniques, e.g. TLC, but will typically take 10-20 hours, e.g. 12-18 hours. After the reaction is complete, the compound of formula (VI) may be isolated using conventional techniques. The compound of formula (VI) may be triturated. The yield of the reaction is preferably at least 40%, more preferably at least 45%, still more preferably 85 %, yet more preferably at least 90 %. The maximum yield is 100%. The purity of the compound of formula (VI) is preferably at least 90%, still more preferably at least 95%. The maximum purity is 100%. Purity is preferably determined using HPLC.

[0040] The compound of formula (VI) may also be crystallised. Preferred solvents for use in crystallisation are AcCN and MTBE. More preferably the compound of formula (VI) is crystallised from a C<sub>1-4</sub> alcohol and/or water, e.g. ethanol and/or ethanol/water.

[0041] In a preferred hydrolysis reaction the stereochemistry of each of the stereocentres present in the compound of formula (V) is retained. Preferably the compound of formula (VI), e.g. 19-S-dihydroetorphine, is provided in the absence of or substantial absence of the (R)-isomer. Preferably less than 1 %wt, more preferably less than 0.5 %wt, still more preferably less than 0.01 %wt (R)-isomer is present.

[0042] Thus in a preferred process the compound of formula (VI) is:



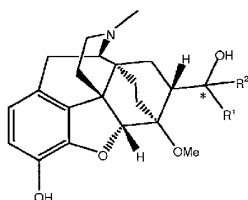

wherein  $R^1$  and  $R^2$  are as hereinbefore described, e.g.  $R^1$  is  $C_{2-7}$  straight-chained alkyl, more preferably  $C_{3-5}$  straight-chained alkyl, especially  $C_3$  straight-chained alkyl (e.g. n-propyl),  $R^2$  is  $C_{1-3}$  straight-chained alkyl, more preferably  $C_{1-2}$  alkyl, e.g. methyl and the (\*) represents a (S) stereocentre. Preferably the compound of formula (VI) has a purity of at least 99%, e.g. as determined by HPLC.

**[0043]** In a particularly preferred process the compound of formula (VI) is:

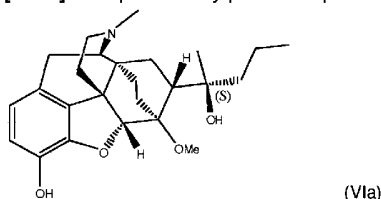

**[0044]** The compounds (V) and (VI) hereinbefore described may be converted into their salts by techniques well known in the art. Preferred salts are pharmaceutically acceptable salts. A derivative that sometimes occurs in small amounts (e.g. <5 % wt) is the 6-hydroxy compound. This is produced if the hydrolysis reaction additionally hydrolyses the 6-methoxy group. The 6-hydroxy derivative may be isolated by recrystallisation.

**[0045]** Preferred salts are those that retain the biological effectiveness and properties of the compounds of the present invention and are formed from suitable non-toxic organic or inorganic acids. Acid addition salts are preferred. Representative examples of salts include those derived from inorganic acids such as hydrochloric acid, hydrobromic acid, hydroiodic acid, sulfuric acid, sulfamic acid, phosphoric acid and nitric acid, and those derived from organic acids such as p-toluenesulfonic acid, salicylic acid, methanesulfonic acid, oxalic acid, succinic acid, citric acid, malic acid, lactic acid, fumaric acid, trifluoro acetic acid and the like. The modification of a compound into a salt is a technique well known to chemists to obtain improved physical and chemical stability, hygroscopicity, flowability and solubility of compounds.

**[0046]** Preferred compounds of the invention are compounds of formulae (VI) as described above wherein  $R^1$  is preferably  $C_{2-7}$  straight-chained alkyl, more preferably  $C_{3-5}$  straight-chained alkyl, especially  $C_3$  straight-chained alkyl (e.g. n-propyl). In preferred compounds of formula (VI),  $R^2$  is  $C_{1-3}$  straight-chained alkyl, more preferably  $C_{1-2}$  alkyl, e.g. methyl. In compounds (VI) of the invention, the stereocentre at carbon 19 is (S).

**[0047]** A preferred compound of formula (VI) is a compound of formula:

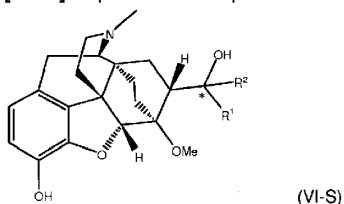

wherein  $R^1$  and  $R^2$  are as hereinbefore described (e.g.  $R^1$  is  $C_{2-7}$  straight-chained alkyl, more preferably  $C_{3-5}$  straight-chained alkyl, especially  $C_3$  straight-chained alkyl (e.g. n-propyl),  $R^2$  is  $C_{1-3}$  straight-chained alkyl, more preferably  $C_{1-2}$  alkyl, and the (\*) represents a (S) stereocentre.

**[0048]** A particularly preferred compound of formula (VI) is a compound of formula:

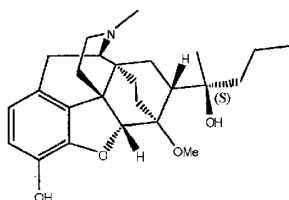

(VIa)

[0049] The compounds of the present invention have various uses. The compounds (VI-S) can, for example, be used to confirm the (R) chirality of the known dihydroetorphine products. The use of the compounds of the invention in this way is illustrated in the examples that follow hereinafter. The compounds (III) and (IV) are also useful in the preparation of (R)-dihydroetorphine, which is known to have useful pharmaceutical properties.

[0050] Moreover the compounds of formulae (VI-S) may be incorporated into compositions, preferably pharmaceutical compositions. Thus, the present invention also includes pharmaceutical compositions comprising a compound of the invention as hereinbefore described (e.g. compounds of formulae (VI-S)) and one or more pharmaceutically acceptable carriers. The compounds of the invention, e.g. compounds of formula (VI-S) can be present alone or in combination with another active ingredient in a composition.

[0051] The compositions, e.g. pharmaceutical compositions, of the invention may take any conventional form. Preferably, however, the compositions of the invention are prepared in a dosage form suitable for transdermal administration. Alternative preferred compositions of the invention are prepared in a dosage form suitable for parenteral, e.g. intravenous, administration.

[0052] By "transdermal" delivery is meant administration of the compounds hereinbefore described to the skin surface of an individual so that the agent passes through the skin tissue and into the individual's blood stream. The term "transdermal" is intended to include transmucosal administration, i.e., administration of the compound to the mucosal (e.g., sublingual, buccal, vaginal, rectal) surface of an individual so that it passes through the mucosal tissue and into the individual's blood stream.

[0053] Transdermal dosage forms of the invention include, but are not limited to, mouth pastilles, sprays, aerosols, creams, lotions, ointments, gels, solutions, emulsions, suspensions, or other forms known to one of skill in the art. Dosage forms suitable for treating mucosal tissues within the oral cavity can be formulated as mouthwashes or as oral gels. Further, transdermal dosage forms include "reservoir type" or "matrix type" patches, which can be applied to the skin and worn for a specific period of time to permit the penetration of a desired amount of active ingredients.

[0054] Suitable excipients (e.g. carriers and diluents) and other materials that can be used to provide transdermal dosage forms encompassed by this invention are well known to those skilled in the pharmaceutical arts, and depend on the particular tissue to which a given pharmaceutical composition or dosage form will be applied. With that fact in mind, typical excipients include, but are not limited to, water, acetone, ethanol, ethylene glycol, propylene glycol, butane-1,3-diol, isopropyl myristate, isopropyl palmitate, mineral oil, and mixtures thereof to form lotions, tinctures, creams, emulsions, gels or ointments, which are non-toxic and pharmaceutically acceptable. Moisturizers or humectants can also be added to pharmaceutical compositions and dosage forms if desired. Examples of such additional ingredients are well known in the art.

[0055] Depending on the specific tissue to be treated, additional components may be used prior to, in conjunction with, or subsequent to treatment with the compounds of the invention. For example, penetration enhancers can be used to assist in delivering the compound to the tissue. Suitable penetration enhancers include, but are not limited to: acetone; various alcohols such as ethanol, oleyl, and tetrahydrofuryl; alkyl sulfoxides such as dimethyl sulfoxide; dimethyl acetamide; dimethyl formamide; polyethylene glycol; pyrrolidones such as polyvinylpyrrolidone; Kollidon grades (Povidone, Polyvidone); urea; and various water-soluble or insoluble sugar esters such as Tween 80 (polysorbate 80) and Span 60 (sorbitan monostearate).

[0056] The pH of a pharmaceutical composition or dosage form, or of the tissue to which the pharmaceutical composition or dosage form is applied, may also be adjusted to improve delivery of one or more active ingredients. Similarly, the polarity of a solvent carrier, its ionic strength, or tonicity can be adjusted to improve delivery. Compounds such as stearates can also be added to pharmaceutical compositions or dosage forms to advantageously alter the hydrophilicity or lipophilicity of one or more active ingredients so as to improve delivery. In this regard, stearates can serve as a lipid vehicle for the formulation, as an emulsifying agent or surfactant, and as a delivery-enhancing or penetration-enhancing agent. Different salts, hydrates or solvates of the active ingredients can be used to further adjust the properties of the resulting composition.

**[0057]** Oral gels for sublingual administration of the compounds of the invention (e.g. compounds of formulae (VI-S)) can be prepared by mixing the compound with one or more suitable excipients including flavouring agents. Suppositories for rectal administration of the compounds of the invention (e.g. compounds of formulae (VI-S)) can be prepared by mixing the compound with a suitable excipient such as cocoa butter, salicylates and polyethylene glycols. Formulations for vaginal administration can be in the form of a pessary, tampon, cream, gel, paste, foam, or spray formula containing, in addition to the active ingredient, such suitable carriers as are known in the art.

**[0058]** For topical administration the pharmaceutical composition comprising the compounds of the invention can be in the form of creams, ointments, liniments, lotions, emulsions, suspensions, gels, solutions, pastes, powders, sprays, and drops suitable for administration to the skin, eye, ear or nose. Topical administration may also involve transdermal administration via means such as transdermal patches. Delivery in this form is particularly preferred.

**[0059]** By intravenous administration is meant administration of the compounds hereinbefore described in the form of a liquid directly into a vein. Dosage forms suitable for intravenous administration include, but are not limited to, solutions, emulsions and suspensions.

**[0060]** Thus the invention provides a compound as hereinbefore defined, and especially compounds of formula (VI-S), for use as an analgesic, wherein said compound is administered intravenously.

**[0061]** Typically, compositions for intravenous administration comprise sterile isotonic aqueous buffer. Where necessary, the compositions can also include a solubilizing agent. The ingredients may be supplied either separately or mixed together in unit dosage form. For example the ingredients may be supplied separately as a dry lyophilized powder or water free concentrate in a hermetically sealed container, e.g. an ampule or sachette indicating the quantity of active agent, and as an ampoule of sterile water or buffer for mixing prior to administration. Alternatively the composition may be supplied in a pre-mixed form.

**[0062]** The compounds of the invention (e.g. compounds of formulae (VI-S)) may be used in medicine, e.g. to provide analgesia. The doses of compounds required will be dependent, for example, on the subject to be treated, the severity of the pain to be treated, the compound used, the mode of administration etc but will be readily determined by those skilled in the art.

**[0063]** It has also surprisingly been found that in standard tests for nausea and vomiting in ferrets, neither R-DHE nor S-DHE induced nausea or vomiting in similar dose ranges as used in the tests described below.

**[0064]** The compounds of the invention are particularly useful in the treatment of nociceptive and neuropathic pain.

**[0065]** The invention will now be described with reference to the following non-limiting Examples and Figures wherein the (R) compounds described are for reference:

Figure 1 shows the <sup>1</sup>H NMR spectra for (R) and (S)-19 Propyldihydrothevinol

Figures 2 and 3 show the X-ray structure of (R)-19 Propyldihydrothevinol

Figures 4 and 5 show the X-ray structure of (S)-19 Propyldihydrothevinol

Figures 6 and 7 show the X-ray structure of (R)-Dihydroetorphine

Figures 8 and 9 show the X-ray structure of (S)-Dihydroetorphine

Figure 10 shows the stereochemistry of all of the chiral carbons present in (R) and (S)-Dihydroetorphine

Figures 11 to 13 show time-course curves following intravenous administration of (R) or (S) DHE or a reference or comparator substance

Figures 14 to 17 show dose response curves following intravenous administration of (R) or (S) DHE or a reference or comparator substance

Figures 18 to 23 show the effects of intravenous administration of (R) or (S) DHE or a reference or comparator substance in the spinal nerve ligation model of neuropathic pain

## EXAMPLES

## Preparation of (S)-Dihydroetorphine

## Stage 1 - Diels-Alder Reaction

[0066]

Reaction Scheme

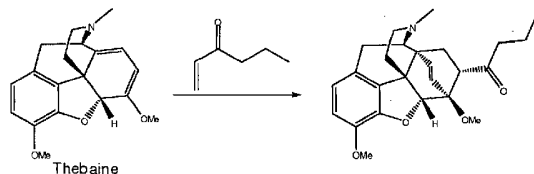

## Method

[0067] Thebaine was treated with hexen-3-one in a solvent as specified in the table below and heated to reflux. After an appropriate amount of time (overnight), the reaction was cooled and the mixture evaporated. The resulting oil was dissolved in isopropylacetate (IPAc) and washed with 1M hydrochloric acid solution. The acidic layers were combined and washed with IPAc then basified with sodium bicarbonate solution and finally extracted into dichloromethane (DCM). The DCM layer was evaporated to give a yellow solid.

Table 1 - Summary of Experiments, Stage 1

Scale	Conditions	Temp (°C)	Comments
500mg	Benzene (20vols)	Reflux	Overnight reflux gave approx 40% completion
	Hexen-3-one (2.0 mol eq)		
4.5g	Methanol (10vols)	Reflux	68% completion by NMR
	Hexen-3-one (2.0 mol eq)		
4.5g	Ethanol (10vols)	Reflux	>95% completion by NMR. 70% isolated yield
	Hexen-3-one (7.5 mol eq)		

[0068] Using ethanol as the solvent, the final isolated yield of product was 70% as a light yellow solid, after work-up and the quality by  $^1\text{H}$  NMR looked very good.

## Stage 2 - Hydrogenation

[0069]

Reaction Scheme

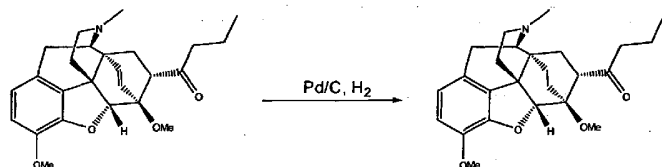

## Method

[0070] The 19-propylthevinone (4.1g) intermediate from stage 1 was hydrogenated in ethanol (60ml) using palladium on carbon (1g; 10%) under a pressure of hydrogen up to 50psi. The temperature of the vessel was maintained at -50°C and the pressure maintained at 50psi until no further uptake of hydrogen was noted. The catalyst was filtered and the solvent removed by distillation under vacuum. Isolated yield was 91% in total, giving a 3.8g of product

Table 2 - Summary of Experiments, Stage 2

Scale	Conditions	Temp (°C)	Comments
4.1g	Ethanol (60ml)	50°C	~91% isolated yield
	1g Pd/C (10%)		
	hydrogen (50psi)		

### Stage 3 - Grignard Addition

[0071]

Reaction Scheme

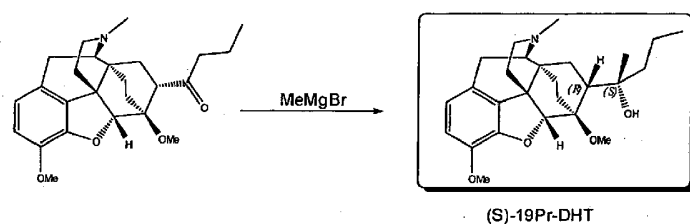

### Method

[0072] 19-propyldihydrothevinone (Stage 2 product) was dissolved in diethyl ether (35 vols). Methyl magnesium bromide (92.6 mol. eq.) was added to this solution over 5 minutes at 20-25 °C (small exotherm). The resulting mixture was then heated to ~40 °C internal temperature for ~2 hours, before cooling and quenching with ammonium chloride solution. The mixture was extracted with 2-methyl THF and the organic layers evaporated *in vacuo* to give a viscous oil.

Table 3 - Summary of Experiments, Stage 3

Scale	Conditions	Temp (°C)	Comments
0.13g	2-diethyl ether (25 vols)	40°C	Good quality material produced
	3M MeMgBr (1.5 eq)		
0.79g	2-diethyl ether (25 vols)	35 °C	Stirred overnight. 93% purity after work-up. Crude product triturated in methanol to give 0.32g pure material and 0.5g impure residues.
	3M MeMgBr (1.5eq)		
2.2g	2-diethyl ether (35 vols)	35°C	2.6g crude (~90% pure) isolated. Triturated in methanol to give 1.6g of pure material.
	3M MeMgBr (2.6 eq)		

[0073] The sole product of the Grignard addition is the (S)-enantiomer. No (R)- enantiomer was detected.

### Stage 4 - Crystallisation of (R) and (S)-19-propyldihydrothevinol

[0074] In order to prepare a single crystal of high quality for x-ray crystallography, a series of experiments were run in many solvents to determine the best solvent system for growing a single crystal of 19-propyldihydrothevinol. The experiments are summarized in table 4 below. The R-enantiomer was prepared using an alternative method.

[0075] In general the crystallisation method used was as follows: a small amount of solid 19-propyldihydrothevinol (obtained from Stage 3) was dissolved in just over the minimum amount of solvent. The solution was allowed to stand for up to 3-4 days and the

solvent removed by filtration or decanting in order to isolate single crystals.

Table 4 - Summary of Re-crystallisations

Solvent	Co-solvent	Diastereoisomer	Temperature	Crystals	Comments
MTBE	None	(S)	RT	Yes	High quality - submitted for X-ray
AcCN	None	(S)	RT	Yes	High quality
DCM	None	(R)	Dissolved Hot	Yes	High quality - submitted for X - ray
Acetone	None	(R)	Dissolved Hot	Yes	High quality - submitted for X-ray
Ethanol	None	(R)	Dissolved Hot	Yes	High quality - submitted for X-ray

[0076] The  $^1\text{H}$  NMR spectra for each of the diastereomers are shown in Figure 1.

#### Stage 5 - Hydrolysis of (S)-19-propyldihydrothevinol

[0077]

Reaction Scheme

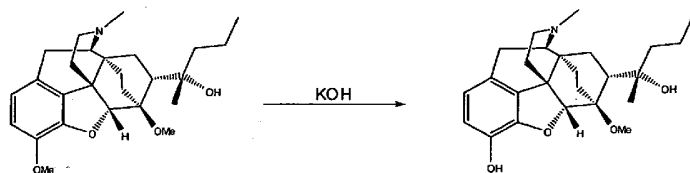

#### Method

[0078] The (S)-19-propyldihydrothevinol (from Stage 3) was dissolved in diethylene glycol (17 vols) and treated with potassium hydroxide (~20 eqs) and heated to ~195 °C for 12-18 hours. After this time, the reaction mixture was cooled to room temperature and quenched into water (40 vols). The resulting solution was acidified to pH 9-10 using solid ammonium chloride and the mixture extracted with DCM (3 x 50 vols). The combined organic extracts were evaporated *in vacuo* to a crude oil (approx. 40 % purity). The purity was increased with repeated triturations in methanol until a yellow solid was formed and isolated in good purity (>95%).

[0079] The product was recrystallised from several solvents and crystals were obtained from acetonitrile. These were used for X-ray crystallographic studies.

[0080] R-enantiomer was obtained using an analogous reaction.

#### X-ray Crystallography Studies

[0081] All X-ray crystallography experiments were carried out on an Oxford Xcalibur single crystal diffractometer or a Nonius Kappa diffractometer. Both machines were using Molybdenum K alpha X-ray sources and CCD detectors.

#### (R) and (S) 19-propyldihydrothevinol

[0082] Several batches of both (R) and (S) 19-propyldihydrothevinol were submitted for X-ray crystallography.

[0083] The X-ray structures are shown in Figures 2-5.

[0084] Figures 2 and 3 show the X-ray structure of (R)-19 Propyldihydrothevinol. From the X-ray it can be clearly seen that it has the (R)-configuration at carbon 19. This can be assigned with respect to chiral methyl ether, which retains the (R)-configuration

from the thebaine starting material.

[0085] Additionally from figure 3, where the hydrogen atoms are showing, it can be seen that the hydrogen at the 7 position is on the same face as the hydrogen at position 5 (next to the furan ring), giving the configuration as (R).

[0086] In this way all of the chiral carbons have now been assigned and are depicted in Figure 10.

Table 6 - Other Information (R)-19-Propyldihydrothevinol

Property	Value
Symmetry cell setting	Monoclinic
Symmetry space group name	H-M P2(1)
Loop symmetry equiv pos as xyz	'x, y, z' '-x, y+1/2, -z'
Cell length a	11.0464(6)
Cell length b	12.4554(7)
Cell length c	16.2271(7)
Cell angle alpha	90.00
Cell angle beta	98.481(5)
Cell angle gamma	90.00
Cell volume	2208.2(2)

[0087] Figures 4 and 5 show the X-ray structure of (S)-19-Propyldihydrothevinol.

[0088] From Figure 4 it can be clearly seen that it has the opposite stereochemistry of (S)-configuration at carbon 19 to the crystal shown in Figure 3. This can be assigned with the respect to chiral methyl ether, which retains the (R)-configuration from thebaine starting material.

[0089] Again the 7-carbon hydrogen (show in figure 5) shows that the configuration at this carbon is also (R), as with the first diastereoisomer.

[0090] Therefore we can now safely conclude that the only difference between the 2 compounds by X-ray crystallography is the stereoconfiguration at carbon 19.

Table 7- Other Information (S) 19-Propyldihydrothevinol

Property	Value
Symmetry cell setting	Monoclinic
Symmetry space group name	H-M P2(1)
Loop symmetry equiv pos as xyz	'x, y, z' '-x, y+1/2, -z'
Cell length a	13.8650(3)
Cell length b	10.8560(2)
Cell length c	15.4030(4)
Cell angle alpha	90.00
Cell angle beta	99.7500(8)
Cell angle gamma	90.00
Cell volume	2284.95(9)

#### (R) and (S)-Dihydroetorphine

[0091] The X-ray structures are shown in Figures 6-9.

[0092] Figures 6 and 7 shows the X-ray structure of (R)-dihydroetorphine. It can clearly be seen from these Figures that it has

the (R) configuration at carbon 19. This can be assigned with respect to the chiral methyl ether, which retains the (R)-configuration from the original starting material, thebaine.

Table 8 - Other Information (R)-Dihydroetorphine

Property	Value
Symmetry space group name	P 2 <sub>1</sub> 2 <sub>1</sub> 2
Loop symmetry equiv pos as xyz	'x, y, z', '-x, 1/2+y, -z'
Cell length a	16.3405(7)
Cell length b	35.605(2)
Cell length c	7.5209(3)
Cell angle alpha	90.00
Cell angle beta	90.00
Cell angle gamma	90.00
Cell volume	4375.69

[0093] Figures 8 and 9 show the X-ray structure of (S)-dihydroetorphine. It can clearly be seen from these Figures that it has the (S) configuration at carbon 19. This can be assigned with respect to the chiral methyl ether, which retains the (R)-configuration from the original starting material, thebaine.

[0094] Additionally the 7-carbon hydrogen (shown in Figure 9) shows that the configuration at this carbon is also (R), as with the first diastereoisomer.

[0095] Therefore it can be concluded that the only difference between the 2 compounds by X-ray crystallography is the stereoconfiguration at carbon 19.

Table 9 - Other Information (S)-Dihydroetorphine

Property	Value
Symmetry space group name	H-M P2(1)
Loop symmetry equiv pos as xyz	'x, y, z', Rotation axis (2 fold): '-x, -y, z' Screw axis (2 fold): '1/2-x, 1/2+y, -z' Screw axis (2 fold): '1/2++x, 1/2-y, -z'
Cell length a	7.2310(3)
Cell length b	14.0795(6)
Cell length c	10.6984(5)
Cell angle alpha	90.00
Cell angle beta	96.226(4)
Cell angle gamma	90.00
Cell volume	1082.77

## OPTIMISATION OF PROCESS

[0096] The following methods and equipment were used:

Method 38XB and UFC-LC-MUN-1 are a reverse phase, gradient HPLC procedures using an Xbridge C18 column and a mobile phase consisting of acetonitrile and 0.01 M ammonium acetate pH 9.2.

NMR was carried out using a Bruker Avance 400MHz spectrometer MS was carried out using a ZMD Micromass mass spectrometer



LC was carried out using an Agilent 1100 HPLC system

Stage 1: Diels-Alder Reaction

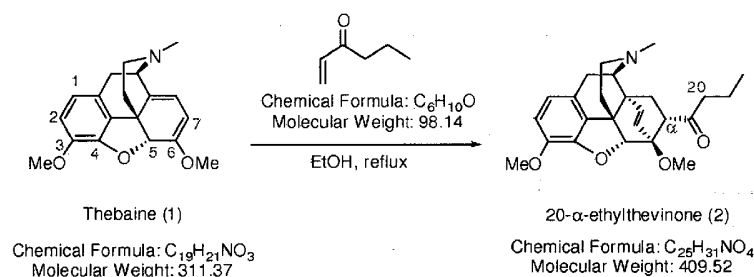

[0097] The initial method employed was as described above. The main contaminant was identified as the 7 $\beta$ -isomer shown below.

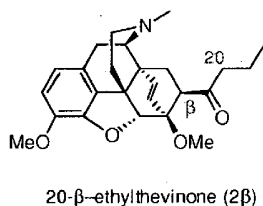

[0098] It was subsequently discovered that both the purity and recovery of 20- $\alpha$ -ethylthevinone could be improved by reducing the 1-hexen-3-one charge from 2.8 equivalents to 1.8 equivalents, Table 10. A further improvement was achieved by using 1.5 equivalents of 1-hexen-3-one (added in 2 portions of 1.4eq and 0.1eq) and upon completion of the reaction, removing 0.5 volumes of solvent via distillation. Upon cooling the resulting solution the product precipitated as a solid (aged for 1 hr) and was filtered.

[0099] Procedure: To a 1 L (3-neck) flask fitted with an overhead stirrer and reflux condenser the following were charged, thebaine (0.32M, 100g, 1eq), EtOH (250mL) and 1-hexen-3-one (90%, 0.45M, 58mL, 1.4eq). The mixture was heated at reflux for 13hrs and analysed by  $^1H$  NMR and found to contain starting material (~4.5molar %). An additional 0.1eq of 1-hexene-3-one was added and the mixture heated for a further 2hrs, before stirring overnight at room temperature. Analysis showed starting material (~2.8molar %). The material was transferred to a round bottomed flask (500mL) (flask washed with EtOH 20mL). EtOH (~65mL) was removed in vacuo at 50°C and the resulting precipitated solid stirred at 5°C for 1 hr before filtering. The solid was washed with ice-cold EtOH (4x20mL) and pulled dry on the filter for ~1.5 hrs. White solid (105.4g, 80%).

Table 10

Scale	Conditions	Temp (°C)	Comments
10g	1eq thebaine	Reflux (bath temp 94°C)	Yield 69%, 9.03g, contains 6% of 7 $\beta$ -isomer - 92% purity
	2.8eq 1-hexen-3-one		
	2.5 vol EtOH		
2g	1 eq thebaine	Reflux (bath temp 94°C)	Yield 55%, 1.44g. Material precipitated on cooling -  <b>&gt;99.5% purity</b>
	1.8eq 1-hexen-3-one		
	2.5vol EtOH		
100g	1eq thebaine	Reflux (bath temp 101 °C)	Yield 80%, 105.4g. Material precipitated.  <b>&gt;99.5% purity</b>
	1.5eq 1-hexen-3-one		
	2.5 vol EtOH		

Analytical Methods and In-Process-Checks (IPCs)

[0100]  $^1\text{H}$  NMR (400MHz) was used for IPCs plus HPLC method 38XB during lab work. Reaction was deemed complete when <5 molar % starting material remained by  $^1\text{H}$  NMR based on the signals at  $\delta$  5.05ppm and 5.3ppm ( $\text{CDCl}_3$ ) For confirming purity and for LC-MS work method UFC-LC-MUN-1 was used in the analytical lab.  
TLC (5% MeOH/ 95% DCM) Iodoplatinate stain:  $R_f$  = 0.25 Thebaine,  $R_f$  = 0.66 (7 $\alpha$ )-20-ethylthevinone.

#### Analytical Summary

[0101]

Appearance RT/RRT	HPLC (% a/a)		
	7 $\alpha$ 20-ethylthevinone 10.69 / 1.0	Thebaine 5.82 / 0.54	7 $\beta$ 20-ethylthevinone 11.67 / 1.09
White solid	>99.5	none	none

[0102]  $^1\text{H}$  NMR ( $\text{CDCl}_3$ ; 400MHz);  $\delta$  = 0.80 (3H, t), 1.4 (1 H, m), 1.6 (3H, sext.), 1.9 (1 H, d), 2.0 (1 H, br), 2.4- 2.6 (8H, m), 2.9 (2H, br), 3.35 (2H, d), 3.6 (3H, s), 3.85 (3H,s), 4.6 (1 H,s), 5.6 (1 H, d), 6.0 (1 H, d), 6.55 (1 H, d), 6.7 (1 H, d)

$^{13}\text{C}$  NMR ( $\text{CDCl}_3$ ; 75MHz);  $\delta$  = 13.71, 16.89, 22.49, 30.25, 43.26, 43.51, 45.57, 45.72, 47.40, 49.94, 53.78, 56.68, 60.06, 81.52, 95.84, 113.61, 119.36, 125.89, 134.07, 135.53, 141.87, 148.07

MS;  $[\text{M}+\text{H}]^+ = 410.3$

LC; >99.5% purity

TLC; 5:95; MeOH:DCM; single spot  $r_f$  = 0.66

#### Advantages of optimised process

[0103] Increased yield to 80%

Amount of 1-hexen-3-one has been reduced to 1.5 equivalents with no decrease in conversion or yield.

Decrease in equivalents of 1-hexen-3-one allows for an improved isolation (direct crystallisation from reaction solvent), which gives material of very high purity.

Volume efficiency is very high (maximum ~4 volumes total).

Purity improved to >99% (by HPLC).

IPC shows completion at >97% conversion by  $^1\text{H}$  NMR (<3% thebaine).

Stage 2 Hydrogenation

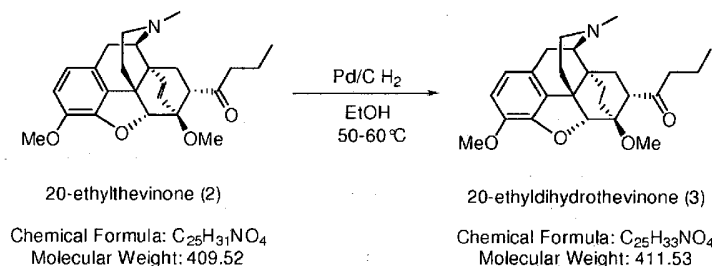

[0104] The results of the development work for the hydrogenation stage are outlined in Table 11 below. The reaction has been 'stressed' both in terms of catalyst loading and reaction temperature. In addition, by reducing the reaction volume from 17 vol to 12 vol, the quality of the product and isolation of the product has been improved.

[0105] Interestingly both the starting material and product are thermally stable to  $-80^\circ\text{C}$  over 1-2 hours which allows for higher reaction temperature, increasing solubility of both the starting material and product, during reaction. It was found that in this case the solubility was key to good reactivity and higher temperatures were employed during scale-up to achieve completion of reaction.

[0106] In the final scale-up reaction the temperature increased out of "normal" range during the initial heating of the reaction

vessel and a fast reaction was observed (hydrogen uptake). On reducing the temperature to 55°C the reaction decreased significantly and only on further addition of catalyst and an increase in temperature to ~65°C did the reaction achieve completion.

[0107] Isolation of the product was simplified by warming the reaction mixture to 77°C, allowing sub-reflux temperature to occur and then filtering the catalyst from the reaction mixture. The resulting solution was initially reduced in volume by distillation, however it was found that the solution could be cooled in an ice bath and high purity material was isolated by filtration of the crystallised solid in good yield (72%).

[0108] Procedure: 20-Ethylthevinone (0.244M, 100g) was charged to a 2L Parr hydrogenation vessel. 10% Pd/C (50% wet, 10g) was slurried in EtOH (200mL) and charged to the hydrogenation vessel. EtOH (1 L) was charged to the vessel, the vessel was sealed and inerted with argon (x4). The vessel was refilled with hydrogen to 50psi (x2) and finally left at 50psi. The temperature was set to 35 °C. The internal temperature peaked at 82°C and was allowed to cool back to room temperature overnight (pot exotherm). The vessel was refilled with H<sub>2</sub>, sampled and analysed by LC and found not to be complete. The vessel was heated to an internal temperature of 55-65°C and the reaction progress monitored by LC - the hydrogen pressure was maintained at 50psi throughout by periodic refills. After 24hrs an additional catalyst charge (5g) was made and the reaction continued. After an additional 16hrs the reaction was complete by LC and <sup>1</sup>H NMR. The internal temperature was raised to 68°C and the mixture transferred under vacuum to a 3L rbf. The Parr vessel was flushed with hot EtOH (200mL) and the wash transferred to the rbf. The mixture was heated to 77°C before filtering (GF/F paper). The catalyst bed was washed with hot EtOH (1x 300mL) and the filtrate allowed to cool to room temperature. The filtrate was cooled in an ice-water bath for 50min before filtering. The collected solid was washed with ice-cold EtOH (1x100mL), heptane (1x300mL) and pulled dry for 1.5 hrs. White solid (72g, 72%).

Table 11

Scale	Conditions	temp (°C)	Comments
4.5g	1 eq 20-ethylthevinone, Pd/C (50% wet, 2.71 g), 14vol EtOH, 25psi H <sub>2</sub>	Pot temp 55°C	After 16hrs, 1g sample (0.7%SM left) was removed. Reaction continued until complete. Yield 90%, 3.4g
0.680g	1 eq 20-ethylthevinone, Pd/C (50% wet, 0.034g), 70vol EtOH, 50psi H <sub>2</sub>	Pot temp 55°C	Yield 85%, 0.580g
2.32g	1 eq 20-ethylthevinone (547-089-1), Pd/C (50% wet, 0.232g), 17vol EtOH, 50psi H <sub>2</sub>	Pot temp 55°C	After 16hrs reaction complete. Reaction filtered, concentrated to ~1/3 vol and ppt collected. Yield 64%, 1.494g
0.6g	1 eq 20-ethylthevinone (547-090-1), Pd/C (50% wet, 0.60g), 17vol EtOH, 50psi H <sub>2</sub>	Pot temp 55°C	Reaction complete after 16hrs. Workup not complete.
100g	1 eq 20-ethylthevinone, Pd/C (50% wet, 15g), 12 vol EtOH, 50psi H <sub>2</sub>	Maximum pot temp 82 °C <b>Optimal temp ~60°C.</b>	Product crystallised from reaction mixture after removal of catalyst. Yield 72%, purity >99%

#### Analytical Methods and In-Process-Checks

[0109] <sup>1</sup>H NMR (400MHz) was used for IPCs plus HPLC method 38XB during lab work. Reaction progress was monitored by LC analysis: the reaction carried out on the 100g scale showed no 20-ethylthevinone and 96% of 20-ethyldihydrothevinone.

[0110] For confirming purity and for LC-MS work method product from the 100g scale reaction was used in the analytical lab.

#### Analytical Results

[0111]

Appearance	HPLC (a/a%)	Comments
White solid	>99	No 20-ethylthevinone remained. No other impurity detected.

## Analysis

[0112]  $^1\text{H}$  NMR ( $\text{CDCl}_3$ ; 400MHz);  $\delta$  = 0.75 (1H, t,t), 0.9 (1H, t), 1.35 (1H, t,d), 1.5-1.75 (7H, m), 2.1 (1 H, t,d), 2.3 (5H, m), 2.5 (2H, q), 2.6-2.7 (3H, m), 3.0 (1 H,q, t), 3.1 (1 H,d), 3.5 (3H,s), 3.9 (3H, s), 4.5 (1 H, d), 6.6 (1 H, d), 6.7 (1 H, d).

$^{13}\text{C}$  NMR ( $\text{CDCl}_3$ ; 75MHz);  $\delta$  = 13.73, 16.99, 17.31, 21.98, 28.67, 30.70, 35.17, 35.66, 43.51, 45.24, 45.78, 48.28, 48.91, 52.26, 56.76, 61.35, 94.96, 114.01, 119.16, 128.71, 132.47, 141.76, 146.80

LC; >99%

Residual Solvent (by  $^1\text{H}$  NMR); No residual ethanol

## Advantages of Optimised process

[0113] Reducing the reaction volume from 17 vol to 12 vol allows the direct crystallisation of the product.

[0114] Product isolated in 72% yield with a purity >99%.

[0115] A temperature of about 65°C would appear to be optimum for solubility and reactivity. Drying the solid on the filter bed and washing with heptane removes ethanol traces to an acceptable level ready for the next stage.

Stages 3 and 4: Grignard and crystallisation

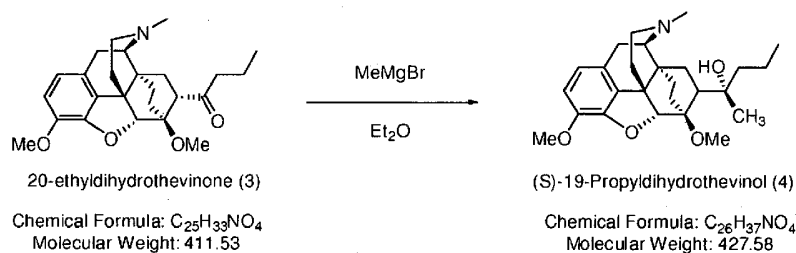

[0116] The results of the work are summarised in Table 12 below. Different ethereal solvents were investigated, with diethyl ether giving the best quality material, although the difference between diethyl ether and MTBE was found to be relatively minor.

[0117] Generally, the crude material obtained from the Grignard reaction contained two main impurities (~10% of each, LC-MS). Both impurities have the same mass  $[\text{M}+\text{H}]^+ = 428.4$  as the product). One of the two impurities has been tentatively assigned as the constitutional isomer, which results from the ring-closure ring- opening reaction of excess Grignard reagent on 20-ethylidihydrothevinone.

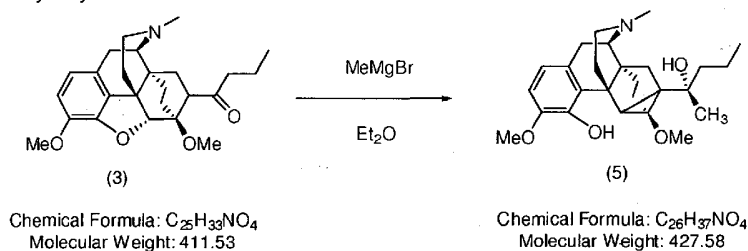

[0118] The second impurity, which has a similar retention time (LC-MS) to the product is believed to be the diastereoisomer (R)-19-propyldihydrothevinol.

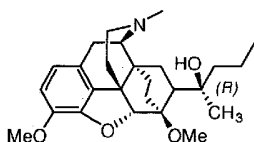

(R)-19-Propyldihydrothevinol (6)

Chemical Formula:  $C_{26}H_{37}NO_4$   
Molecular Weight: 427.58

[0119] Both impurities are removed efficiently by the methanol re-crystallisation.

[0120] The role of the reaction temperature was investigated with diethyl ether and it was found that the reaction profile, both in terms of reaction progress and impurities (LC analysis) were comparable at room temperature and at reflux temperature.

[0121] Thus, the observed differences in purity noted in the reactions are thought to arise from the different purification procedures (re-crystallisation using an oil bath and reflux condenser with magnetic stirrer, or trituration *via* rotation on a rotary evaporator with methanol).

[0122] Methylmagnesiumiodide was also utilised and gave comparable results to the bromide.

[0123] Procedure: 20-Ethyldihydrothevinone (0.073M, 30g) was dissolved (cloudy solution) in anhydrous diethyl ether (1050mL; 35vols). Methylmagnesium bromide (0.189M, 63mL) was added drop wise over 1 hr maintaining the internal temperature below 28°C. The resulting white suspension was heated at reflux for 5hrs, cooled to room temperature and stirred under a nitrogen atmosphere overnight. An aliquot (~ 0.3mL) was removed and quenched with sat.  $NH_4Cl$  (~1.0mL) and analysed by LC (upper layer from aliquot diluted with MeCN (~1 mL). The reaction was continued until the level of starting material was less than 5%. The reaction was quenched by the addition of sat.  $NH_4Cl$  (138mL) to the reaction mixture maintaining the internal temperature below 30°C. The mixture was phase separated, the aqueous phase extracted with diethyl ether (1x200mL) and the combined organic phase dried ( $MgSO_4$ ). The solution was concentrated *in vacuo* to yield a viscous oil (33.4g). MeOH (100mL) was added and the mixture heated to a bath temperature of 60°C, before cooling to room temperature. The solid was filtered, washed with ice cold MeOH (3x25mL), washed with heptane (1x25mL) and pulled dry. White solid (21g, 68%)

Table 12

Scale	Conditions	Temp (°C)	Comments
1.0g	1eq 20-EtDHT,	60°C	Crude material purified by column chromatography to yield two main fractions: 180mg of impure product plus an unidentified material (140mg)
	1.2eq MeMgBr		
	6.1 vol 2-MeTHF		
0.5g	1 eq 20-EtDHT,	reflux	0.44g of oily gum which looks okay by $^1H$ NMR. Trituration from MeOH yielded two samples: 160mg (96%) and 150mg (90%)
	2.6eq MeMgBr		
	35vol $Et_2O$		
0.6g	1 eq 20-EtDHT,	reflux	0.45g of oily gum. Purity = 77% (by LC). Trituration yielded 110mg of 94.1% purity.
	2.6eq MeMgI		
	35vol $Et_2O$		
30.0g	.1eq 20-EtDHT	reflux	<2% SM and 81% product. After work-up and re-crystallisation from MeOH: yield 68%, 21g, >99% purity.
	2.6eq MeMgBr		
	35vol $Et_2O$		

Scale	Conditions	Temp (°C)	Comments
1g	1eq 20-EtDHT	rapid. addition, then heated 45°C / 4h	After work-up and trituration with MeOH: yield 54%, 0.56g, 96% purity
	2.6eq MeMgBr		
	35 vol TBME		
1g	1 eq 20-EtDHT	rapid addition, then heated 45°C / 4h	After work-up and trituration with MeOH: yield 52%, 0.54g, 95.7% purity
	2.6eq MeMgBr		
	35 vol CPME		
10g	1eq 20-EtDHT	rapid addition, then	After completion of MeMgBr addition: 1.2% 20-EtDHT, 85% product (HPLC). After heating, work-up and trituration
	2.6eq MeMgBr		
	35 vol TBME		
		heated 35°C/4h	with MeOH: yield 75%, 7.79g, 96.4% purity
1 g	1eq 20-EtDHT	rapid addition, no heating, stirred 4h	After completion of MeMgBr addition: 0.3% 20-EtDHT, 84% product (HPLC). After work-up and trituration with MeOH: yield 58%, 0.60g, 94.8% purity
	2.6eq MeMgBr		
	35 vol Et <sub>2</sub> O		

#### Analytical Methods and In-Process-Checks

[0124] <sup>1</sup>H NMR (400MHz) was used plus HPLC method 38XB during lab work. The reaction was monitored by LC analysis of a quenched (sat NH<sub>4</sub>Cl) reaction aliquot: <2.0% 20-ethyldihydrothevinol and 71% (S)-19-propyldihydrothevinol.

[0125] For confirming purity and for LC-MS work method UFC-LC-MUN-1 was used in the analytical lab.

#### Analytical results

[0126]

Appearance	HPLC (a/a%)	Comments
White solid	94.1	From MeMgI
White solid	>99	Crude material had an overall purity of 81% and contained <2% starting material

<sup>1</sup>H NMR (CDCl<sub>3</sub>; 400MHz); δ = 0.75 (1 H, m), 0.85 (3H, t), 0.95-1.1 (6H, m), 1.3 (1 H, m), 1.5-1.7 (7H,m), 1.8 (1H,t), 2.0 (1H, t,d), 2.1-2.4 (6H, m), 2.6 (1H,d), 2.7 (1H, t,d), 3.0 (1H, d), 3.5 (3H, s), 3.8 (3H, s), 4.3 (1 H, s), 4.7 (1 H, s), 6.5 (1H, d), 6.7 (1 H, d)

<sup>13</sup>C NMR (CDCl<sub>3</sub>; 75MHz); δ = 15.12, 16.96, 18.04, 21.91, 25.55, 29.88, 31.99, 35.53, 36.05, 38.97, 43.53, 45.17, 46.19, 49.09, 50.77, 52.72, 56.93, 61.32, 80.34, 97.05, 114.21, 119.06, 128.84; .132.48, 141.63, 146.97

LC; >99%

#### Advantages of optimised process

[0127] Reaction works in a range of ethereal solvents, although diethyl ether appears to give the cleanest crude product.

[0128] Material of excellent purity is obtained following a re-crystallisation from methanol.

## Stage 5: Hydrolysis

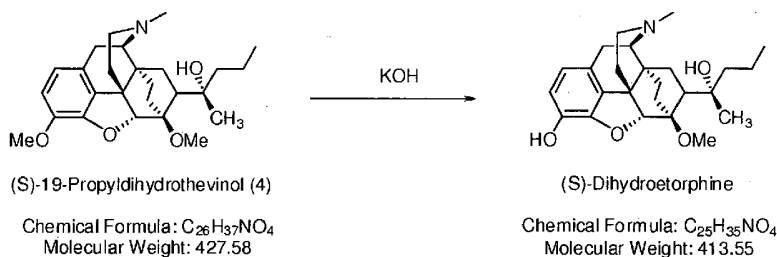

[0129] The reaction was run without significant changes (Table 13). Recrystallisation was carried out from an ethanol/water mixture then ethanol.

[0130] Procedure: (S)-DHE (10g) was added to EtOH (60mL) and heated at reflux until dissolved. Water (32mL) forming a hazy solution which was allowed to cool to room temperature over ~ 2hrs. The white solid was collected by filtration. (4.26g, 42wt% recovery). Purity 98%. Overall wt% yield = 45%

Table 13

Scale	Conditions	Temp (°C)	Comments
15g	(S)-19 propyldihydrothevinol (1eq), KOH (20.85eq), diethylene glycol (16.6vol)	185	Reaction heated at 185°C for ~ 18hrs with air condenser. Yield of crude 107%, purity 95%

## Analytical Methods and In-Process-Checks

[0131]  $^1\text{H}$  NMR (400MHz) was used plus HPLC method 38XB during lab work for IPCs. The reaction was monitored by LC analysis and quenched when no (S)-19-propyldihydrothevinol remained. The reaction was 92% complete.

[0132] For confirming purity and for LC-MS work method UFC-LC-MUN-1 was used in the analytical lab.

## Analytical results

[0133]

Appearance	HPLC (a/a%)
Tan solid	95.0

$^1\text{H}$  NMR ( $\text{CDCl}_3$ ; 400MHz);  $\delta$  = 0.7 (1H, m), 0.8 (3H, t), 1.0 -1.1 (5H, m), 1.3 (1H, m), 1.5-1.8 (6H, m), 1.85 (1H, t), 1.95 (1 H, t,d), 2.1-2.3 (5H, m), 2.6 (1 H, d), 2.7 (1 H, t), 3.0 (1 H, d), 3.5 (3H, s), 4.3 (1 H, s), 4.8 (1 H, s), 6.0 (1 H, br), 6.4 (1 H, d), 6.7 (1 H, d)

$^{13}\text{C}$  NMR ( $\text{CDCl}_3$ ; 75MHz);  $\delta$  = 15.10, 16.95, 18.00, 21.99, 25.37, 29.82, 31.96, 35.43, 36.15, 38.93, 43.51, 45.22, 46.50, 49.04, 52.72, 61.33, 80.42, 97.38, 116.61, 119.46, 127.92, 132.07, 137.56, 145.67

LC; 98.8%

Chiral LC ; 99.44% (S)-DHE, 0.554 (R)-DHE

## Advantages of optimised process

[0134] Significant improvement in the purity of the crude material obtained from the reaction to 95%.

[0135] Removal of the methanol trituration - material recrystallised from ethanol/water and ethanol.

## Stage 6: Recrystallisation

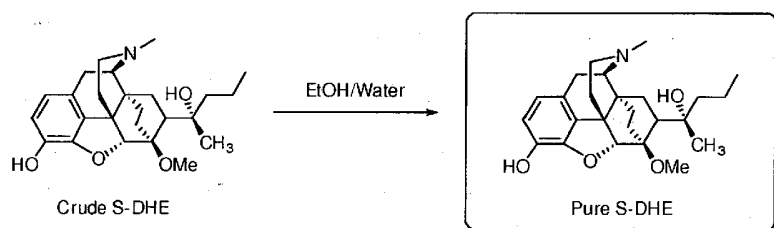

[0136] An increase in the water content to ~ 35% (total volume 9.2vol) resulted in the formation of a white solid. Further recrystallisations from ethanol and ethanol/water mixtures improved the purity of the material (Table 14).

## [0137] Procedure:

- (1) (S)-DHE (3.0g) was added to EtOH (10mL) and the suspension heated at reflux producing an orange solution. The solution was allowed to cool to room temperature over 16hrs. The resulting white solid was collected by filtration (2.1g, 70wt%). Purity >99%.
- (2) (S)-DHE (1.8g) was added to EtOH (7mL) and the mixture heated at reflux until in solution. Water (2mL) was added and the hazy solution allowed to cool to room temperature over 2hrs. The resulting white solid was collected by filtration (1.29g, 72wt%).

Table 14

Scale	Conditions	Temp (°C)	Comments
10g	9.2 vol of ~ 65/35 EtOH/water	reflux	Material heated in EtOH, then water added. White solid, 42wt% recovery, 98% purity
3.0g	3.3 vol (EtOH)	reflux	White solid, 70wt% recovery, >99% purity
1.8g	4.5 vol (20%water/80% EtOH)	reflux	Water added at reflux, then allowed to cool. 72wt% recovery, >99%

## Analytical Methods and In-Process-Checks

[0138]  $^1\text{H}$  NMR (400MHz) was used plus HPLC method 38XB during lab work for IPCs.

[0139] For confirming purity and for LC-MS work method UFC-LC-MUN-1 was used in the analytical lab. For confirming chiral purity method UFC-LC-MUN-2 was used in the analytical lab.

## Analytical results

## [0140]

Appearance	HPLC (a/a%)	Chiral % purity (HPLC)
White solid	>99%	99.98

## Advantages of optimised process

[0141] Recrystallisation from ethanol/water or ethanol produces material of good overall purity and <0.02% (R)-DHE.

## USE OF (R) AND (S) DIHYDROETORPHINE IN THE TREATMENT OF PAIN



**Effects of (R) and (S)-Dihydroetorphine in the Tail Flick Test of Nociception in the Rat**

[0142] The test model used is well known in the art and is described in J. Pharmacol Exp Ther, 1941, 72, 74-79 (D'Amour et al, A method for determining loss of pain sensation)).

[0143] The objective of this study was to assess the potential analgesic effects of R- and S-isomers of dihydroetorphine (R-DHE and S-DHE), at doses of 0.1, 0.3 and 0.5 µg/kg (R-DHE) and 3, 10 and 30 µg/kg (S-DHE), in a tail flick test designed to detect effects on nociception in rats. Morphine hydrochloride was used as a reference substance and fentanyl citrate was used as a comparator substance.

**TEST SUBSTANCES AND MATERIALS****Test substances, reference substance and vehicle**

[0144]

Test substance: Dihydroetorphine (R-DHE colourless liquid, used as free base) and dihydroetorphine (S-DHE liquid; used as free-base)

Vehicle for test substance: Citrate buffer (citric acid monohydrate:sodium citrate:sodium chloride:water for irrigation, in the ratio, 0.03:0.10:0.86:90.01 (g:g:g:mL))

[citric acid monohydrate (white powder, Sigma, UK), sodium citrate (Sigma, UK), sodium chloride (white solid; Merck), sterile water for irrigation (clear liquid; Baxter Healthcare, UK)]

Reference substance: Morphine hydrochloride (white powder; Macfarlan Smith, Edinburgh, UK)

Comparator substance: Fentanyl citrate (white powder; Sigma, UK)

**Test, reference and comparator substance storage**

[0145] The test substances were stored at room temperature, protected from light, and the reference and comparator substances were stored at room temperature.

**ROUTE OF ADMINISTRATION AND DOSE LEVELS**

[0146] The route of administration of R- and S-isomer forms of DHE and the vehicle was intravenous. A possible route of administration in humans is intravenous. The doses of the R-DHE were 0.1, 0.3 and 0.5 µg/kg. The doses of the S-DHE were 3, 10 and 30 µg/kg.

[0147] The dose of morphine was 5 mg/kg. The route of administration of morphine was intravenous.

[0148] The doses of fentanyl were 0.5, 2 and 6 µg/kg. The route of administration of fentanyl was intravenous.

**ANIMALS**

[0149]

Species:	Rat
----------	-----

Strain:	Sprague-Dawley
Sex:	Male
Number of animals:	111 animals were allocated to study; the remaining 9 animals were returned to stock
Age range:	9 to 11 weeks (based on the average body weight)
Weight range:	198 to 258 g
Acclimatisation:	6 days after delivery, before commencing the study investigation
Source:	Harlan UK Ltd

#### **Animal identification and randomisation**

[0150] Each animal was arbitrarily allocated a unique identification number which appeared on the data sheets and cage cards. Animals were identified by a waterproof tail mark.

#### **Animal health and welfare**

[0151] All studies were conducted in accordance with the legislation under the Animals (Scientific Procedures) Act 1986, with UK Home Office Guidance on the implementation of the Act and with all applicable Codes of Practice for the care and housing of laboratory animals. The procedure adopted in this study is covered in procedure number 213N, which has a moderate severity limit.

#### **Housing and environment**

[0152] Animals were housed in groups of up to 5 in sawdust filled solid-bottom cages. During the acclimatisation, the rooms and cages were cleaned at regular intervals to maintain hygiene. The rooms were illuminated by fluorescent lights set to give a 12 h light-dark cycle (on 07.00, off 19.00), as recommended in the Home Office Animals (Scientific Procedures) Act 1986. The rooms were air-conditioned and the air temperature and relative humidity measured. During the acclimatisation period room temperature was maintained (range 19°C to 22°C) and humidity levels were within the range 22% to 44%. The procedure room temperature was maintained (range 20°C to 21 °C) and humidity levels were within the range 22% to 26%.

#### **Diet and water**

[0153] A diet of RM1(E) SQC (Special Diets Services, Witham, UK) and mains tap water were offered ad libitum. Each batch of diet was delivered with an accompanying certificate of analysis detailing nutritional composition and levels of specified contaminants (e.g. heavy metals, aflatoxin and insecticides). The water was periodically analysed for impurities and contaminants. The criteria for acceptable levels of contaminants in stock diet and water supply were within the analytical specifications established by the diet manufacturer and water analytical service, respectively.

#### **Health status**

[0154] The animals were examined on arrival and prior to the study; all animals were healthy and considered suitable for experimental use.

### **EXPERIMENTAL DESIGN**

#### **Formulation of the test, reference and comparator substances**

[0155] The citrate buffer was prepared by accurately weighing the appropriate quantities of each component and dissolving them in sterile water for irrigation. When the components were fully dissolved the osmolality and pH of the solution were measured. The vehicle was deemed acceptable as the pH was 5.01, which was within the range pH 4.8 to 5.2 and the osmolality was 296 mOsmol/kg, between the range of 280 to 300 mOsmol/kg. The vehicle was then terminally filtered through a Millex GV stericup under aseptic conditions and stored at 2 °C to 8 °C prior to use.

[0156] The test substances, DHE (R- and S-isomers), were formulated for dosing as solutions in citrate buffer. The desired concentrations (0.02, 0.06 and 0.10 µg/mL for the R-DHE, and 0.6, 2 and 6 µg/mL for the S-DHE) for dosing were achieved by serial dilution of the appropriate stock solutions which were provided at an approximate concentration of 20 µg/mL. Stock solutions were passed through a Millex GV 0.22 µm Durapore sterile filter unit into glass vials and each subsequent dilution with the sterile citrate buffer was performed by sterile manipulation. Formulations were prepared within the known stability period for (R) DHE and stored refrigerated, at approximately 4 °C, until required for dosing.

[0157] The reference substance, morphine hydrochloride, was formulated for dosing by dissolving a known amount in citrate buffer to give a 1 mg/mL solution. A correction factor of 1.32 was applied to enable the dose of morphine to be expressed in terms of free-base. Solutions were freshly prepared and protected from light.

[0158] The comparator substance, fentanyl citrate, was formulated for dosing by dissolving a known amount in citrate buffer to give a stock solution concentration of 0.36 mg/mL. This stock solution was then serially diluted with citrate buffer to give the final concentrations of 0.1, 0.4 and 1.2 µg/mL. A correction factor of 1.57 was applied to enable the dose of fentanyl to be expressed in terms of free-base. Solutions were freshly prepared and protected from light

#### **Group sizes, doses and identification numbers**

[0159] There were 11 treatment groups, with up to 10 rats per group. Each treatment group was given a letter (A to K). The rats were randomly allocated to treatment groups on the day prior to dosing based on the pre-dose baseline values for the tail flick test (see below).

D	Vehicle	5 mL/kg
F	R-DHE	0.1 µg/kg
E	R-DHE	0.3 µg/kg
K	R-DHE	0.5 µg/kg
I	S-DHE	3 µg/kg
H	S-DHE	10 µg/kg
G	S-DHE	30 µg/kg
J	Fentanyl	0.5 µg/kg
C	Fentanyl	2 µg/kg
B	Fentanyl	6 µg/kg
A	Morphine	5 mg/kg

[0160] The vehicle was citrate buffer. The animals were dosed intravenously into a tail vein using a dose volume of 5 mL/kg and a polypropylene syringe with a Becton Dickinson 25G (0.5 x 16mm) needle. The total volume of 5 mL/kg was delivered at as constant a rate as possible over a 2 min ± 10 s interval. The start and stop time for the slow bolus were recorded. The time of dosing was recorded in the raw data.

#### **Treatment blinding**

[0161] Dosing solutions were encoded (A to K) so that the observer did not know the identity of the treatment groups.

#### **Body weights**

[0162] Animals were weighed prior to testing and body weights recorded on the same day as the administration of substances.

## **Procedure**

### **1. Acclimatisation**

[0163] On one occasion prior to behavioural testing, each animal was subjected to routine handling and acclimatisation to the behavioural testing environment.

### **2. Baseline behavioural testing**

[0164] The rats were moved to the procedure room 1 day prior to the experiment. The rats were then housed, dosed and observed in the procedure room. The tail flick test (see below) was performed on all rats on 3 separate occasions prior to dosing, to establish baseline values. Pre-dose baseline values were taken as the final test reading (the data from the first and second tests were not included but classed as part of the acclimatisation).

[0165] Tail flick test: Each rat was lightly held on the surface of the tail flick apparatus (Ugo Basile, Italy), so that its tail was positioned directly over the infrared source. The infrared source was then applied to a small area on the ventral surface of the tail. Activation of the infrared source simultaneously activated a timer, which automatically registered the time taken to deflect (withdraw or flick) the tail. The tail flick latency was noted for each animal. The infrared intensity was set at IR50 and the maximum length of exposure to the IR source was 10 s. Non-responding animals were therefore allocated a withdrawal latency of 10 s.

### **3. Group allocation and exclusion criteria**

[0166] Animals were randomly allocated to the treatment groups (A to K) on the day prior to dosing, based on the pre-dose baseline values for the tail flick test.

### **4. Dosing and behavioural testing**

[0167] The animals were not fasted for this study. Tail flick tests were performed approximately 5, 10, 20, 30, 60 and 120 min post-dose (with respect to the start of dosing), to investigate treatment effect.

### **5. Terminations**

[0168] Any animal not allocated to a treatment group was terminated by cervical dislocation at the end of the study. The remaining animals were returned to stock on conclusion of the final testing period.

## **STATISTICAL ANALYSIS**

[0169] Statistical comparisons were made between DHE (R- and S-isomers), morphine, fentanyl groups with the vehicle group using parametric or non-parametric statistical procedures. The choice of parametric (one-way analysis of variance (ANOVA), Dunnett's t-test) or non-parametric (Kruskal-Wallis statistic, Dunn's test and Mann-Whitney U-test) statistical procedures was based on whether the groups to be compared satisfied the homogeneity of variance criterion (evaluated by the Levene Mean test of F-test). Statistical significance was assumed when  $P < 0.05$ .

[0170] In addition, the data were converted to % MPE (Maximum Possible Effect), defined as  $100 \times (\text{test-control})/(\text{cut-off-control})$

where 'control' was the vehicle group observation, 'test' was the post-dose observation and 'cut-off' was the maximum duration of the stimulus allowed (10 s for tail flick). Dose-response curves for each isomer of DHE (R and S-isomers) and fentanyl were generated for the first 4 observation time points and the ED<sub>50</sub> (50% MPE dose) was calculated. Analysis was performed on the  $\log_{10}(\text{dose} \times 10^3)$ , using a nonlinear regression (line of best fit), sigmoidal dose-response. As post-dose data had returned to baseline at the 60 and 120 min time points, no calculations were required on these data.

## RESULTS

[0171] The group mean  $\pm$  s.e. mean data for tail flick withdrawal latency are summarised in Table 15. The ED<sub>50</sub> values calculated for R-DHE, S-DHE and fentanyl were compared to estimate their relative potencies (Table 11). Time-course graph plots are presented in Figure 11 to Figure 13 and ED<sub>50</sub> (50% MPE dose) dose response curves and data are presented in Figure 14 to Figure 17.

Table 15: Effects of Dihydroetorphine (R- and S-isomers), fentanyl and morphine on tail flick withdrawal latency in rats

Treatment	Pre-dose	Tail flick latency (s) at time (min) post-dose					
		5	10	20	30	60	120
Vehicle 5 mL/kg i.v.	4.2 $\pm$ 0.3	5.2 $\pm$ 0.6	5.0 $\pm$ 0.2	5.1 $\pm$ 0.2	4.9 $\pm$ 0.4	5.6 $\pm$ 0.4	5.1 $\pm$ 0.6 (9)
DHE (R-isomer) 0.1 $\mu$ g/kg i.v.	4.2 $\pm$ 0.3	7.9 $\pm$ 0.7*	6.1 $\pm$ 0.6	6.3 $\pm$ 0.9	4.7 $\pm$ 0.4	4.6 $\pm$ 0.5	4.8 $\pm$ 0.3
DHE (R-isomer) 0.3 $\mu$ g/kg i.v.	4.2 $\pm$ 0.3	9.2 $\pm$ 0.5**	7.7 $\pm$ 0.7\$	7.6 $\pm$ 0.8	6.1 $\pm$ 0.9	5.2 $\pm$ 0.4	4.6 $\pm$ 0.6
DHE (R-isomer) 0.5 $\mu$ g/kg i.v.	4.4 $\pm$ 0.3	9.4 $\pm$ 0.6**	9.7 $\pm$ 0.3\$\$\$	8.8 $\pm$ 0.5\$\$	8.2 $\pm$ 0.8\$	3.6 $\pm$ 0.4**	4.8 $\pm$ 0.6 (8)
DHE (S-isomer) 3 $\mu$ g/kg i.v.	4.2 $\pm$ 0.3	8.3 $\pm$ 0.8	7.0 $\pm$ 0.9	7.0 $\pm$ 0.7	5.7 $\pm$ 0.5	5.8 $\pm$ 0.6	4.9 $\pm$ 0.4 (9)
DHE (S-isomer) 10 $\mu$ g/kg i.v.	4.2 $\pm$ 0.3	9.7 $\pm$ 0.3\$\$	9.3 $\pm$ 0.3\$\$	7.3 $\pm$ 0.8	5.8 $\pm$ 0.5	4.0 $\pm$ 0.4*	3.9 $\pm$ 0.4
DHE (S-isomer) 30 $\mu$ g/kg i.v.	4.2 $\pm$ 0.3	10.0 $\pm$ 0.0\$\$\$	9.2 $\pm$ 0.8\$\$	9.1 $\pm$ 0.6\$\$\$	8.3 $\pm$ 0.7**	4.9 $\pm$ 0.3	3.5 $\pm$ 0.5 (8)
Fentanyl 0.5 $\mu$ g/kg i.v.	4.2 $\pm$ 0.3	5.8 $\pm$ 0.6	5.3 $\pm$ 0.6	5.2 $\pm$ 0.6	4.6 $\pm$ 0.4	4.8 $\pm$ 0.4	4.6 $\pm$ 0.4 (9)
Fentanyl 2 $\mu$ g/kg i.v.	4.2 $\pm$ 0.3	9.0 $\pm$ 0.7\$\$	9.1 $\pm$ 0.4\$\$\$	7.5 $\pm$ 0.9	7.1 $\pm$ 0.7	4.9 $\pm$ 0.7	4.2 $\pm$ 0.8
Fentanyl 6 $\mu$ g/kg i.v.	4.2 $\pm$ 0.3	10.0 $\pm$ 0.0\$\$\$	8.4 $\pm$ 0.7\$\$	8.1 $\pm$ 0.7\$	6.5 $\pm$ 1.0	6.0 $\pm$ 1.0	6.3 $\pm$ 0.7
Morphine 5 $\mu$ g/kg i.v.	4.2 $\pm$ 0.3	10.0 $\pm$ 0.0###	10.0 $\pm$ 0.0###	10.0 $\pm$ 0.0###	10.0 $\pm$ 0.0###	8.7 $\pm$ 0.9#	6.2 $\pm$ 0.9 (8)

Vehicle was citrate buffer [citric acid monohydrate : sodium citrate : sodium chloride : water for irrigation in the ratio 0.03:0.10:0.86:99.01 (g:g:mL)]

Data are expressed as mean  $\pm$  SEM.

N = 10 animals per group, unless otherwise stated in parenthesis.

\*P<0.05 and \*\*P<0.01 when compared to vehicle (ANOVA) and Dunnett's t-test).

\$P<0.05, \$\$P<0.01 and \$\$\$P<0.001 when compared to vehicle (Kruskal-Wallis and Dunn's test).

#P<0.05 and ###P<0.001 when compared to vehicle (Mann-Whitney U-test).

### Effects of Dihydroetorphine (R-DHE) on tail flick withdrawal latency (Figure 11)

[0172] Intravenous administration of R-DHE at a dose of 0.1  $\mu$ g/kg caused a significant increase in the tail flick latency at 5 min post-dose (7.9  $\pm$  0.7 s; P < 0.05; ANOVA and Dunnett's t-test) when compared to vehicle group data (5.2  $\pm$  0.6 s). Intravenous administration of R-DHE at 0.3  $\mu$ g/kg caused a significant increase in the tail flick withdrawal latency at 5 and 10 min post-dose

( $9.2 \pm 0.5$  s;  $P < 0.01$ ; ANOVA and Dunnett's t-test;  $7.7 \pm 0.7$  s;  $P < 0.05$ ; Kruskal-Wallis and Dunn's test, respectively) when compared to vehicle group data ( $5.2 \pm 0.6$  and  $5.0 \pm 0.2$  s, respectively) but had no effect at any other time points. Intravenous administration of R-DHE at a dose of  $0.5 \mu\text{g/kg}$  caused a significant increase in the tail flick withdrawal latency at 5, 10, 20 and 30 min post-dose ( $9.4 \pm 0.6$  s;  $P < 0.01$ ; ANOVA and Dunnett's t-test;  $9.7 \pm 0.3$  s;  $P < 0.001$ ;  $8.8 \pm 0.5$  s;  $P < 0.01$ ;  $8.2 \pm 0.8$  s;  $P < 0.05$ ; all Kruskal-Wallis and Dunn's test, respectively) when compared to vehicle group data ( $5.2 \pm 0.6$ ,  $5.0 \pm 0.2$ ,  $5.1 \pm 0.2$  and  $4.9 \pm 0.4$  s, respectively). A significant decrease observed in the tail flick latency at 60 min post-dose in the  $0.5 \mu\text{g/kg}$  group is not considered to be pharmacologically relevant. No effect was noted at 120 min post-dose. These data indicate an immediate analgesic onset, with peak effects at approximately 5 and 10 min post-dose, returning to baseline values (comparable to the vehicle control) by the 60 min post-dose time point.

**[0173]** The estimated  $\text{ED}_{50}$  of R-DHE, i.e. the 50% MPE, was 0.08, 0.23, 0.25 and  $0.42 \mu\text{g/kg}$  at 5, 10, 20 and 30 min post-dose, respectively. There was no dose response at the 60 and 120 min post-dose time points.

#### Effects of Dihydroetorphine (S-DHE) on tail flick withdrawal latency (Figure 12)

**[0174]** Intravenous administration of S-DHE at a dose of  $3 \mu\text{g/kg}$  did not significantly affect tail flick withdrawal latency at any time point tested when compared to vehicle group data. Intravenous administration of S-DHE at  $10 \mu\text{g/kg}$  caused a significant increase in the tail flick withdrawal latency at 5 and 10 min post-dose ( $9.7 \pm 0.3$  and  $9.3 \pm 0.3$  s respectively; both  $P < 0.01$ ; Kruskal-Wallis and Dunn's test) when compared to vehicle group data ( $5.2 \pm 0.6$  and  $5.0 \pm 0.2$  s, respectively). A significant decrease observed in the tail flick withdrawal latency at 60 min post-dose was not considered to be pharmacologically relevant. Intravenous administration of S-DHE at a dose of  $30 \mu\text{g/kg}$  caused a significant increase in the tail flick withdrawal latency at 5, 10, 20 and 30 min post-dose ( $10.0 \pm 0.0$  s;  $P < 0.001$ ;  $9.2 \pm 0.8$  s;  $P < 0.01$ ;  $9.1 \pm 0.6$  s;  $P < 0.001$ ; Kruskal-Wallis and Dunn's test and  $8.3 \pm 0.7$  s;  $P < 0.01$ ; ANOVA and Dunnett's t-test; respectively) when compared to vehicle group data ( $5.2 \pm 0.6$ ,  $5.0 \pm 0.2$ ,  $5.1 \pm 0.2$  and  $4.9 \pm 0.4$  s, respectively). These data indicate an immediate analgesic onset with peak effects at the 5 min post-dose time point, returning to baseline values (comparable to the vehicle control) by the 60 min post-dose time point.

**[0175]** The estimated  $\text{ED}_{50}$  of DHE (S-isomer), i.e. the 50% MPE, was 2.17, 3.80, 7.52 and  $20.95 \mu\text{g/kg}$  at 5, 10, 20 and 30 min post-dose, respectively. There was no dose response at the 60 and 120 min post-dose time points.

#### Effects of fentanyl on tail flick withdrawal latency (Figure 13)

**[0176]** Intravenous administration of fentanyl at a dose of  $0.5 \mu\text{g/kg}$  did not significantly affect tail flick withdrawal latency at any time point tested when compared to vehicle group data. Intravenous administration of fentanyl at  $2 \mu\text{g/kg}$  resulted in a significant increase in the tail flick withdrawal latency at 5 and 10 min post-dose ( $9.0 \pm 0.7$  s;  $P < 0.01$  and  $9.1 \pm 0.4$  s;  $P < 0.001$ , respectively; both Kruskal-Wallis and Dunn's test) when compared to vehicle group data ( $5.2 \pm 0.6$  and  $5.0 \pm 0.2$  s, respectively). Intravenous administration of fentanyl at a dose of  $6 \mu\text{g/kg}$  caused a significant increase in the tail flick withdrawal latency at 5, 10 and 20 min post-dose ( $10.0 \pm 0.0$  s;  $P < 0.001$ ;  $8.4 \pm 0.7$  s;  $P < 0.01$ ;  $8.1 \pm 0.7$  s;  $P < 0.05$ , respectively; all Kruskal-Wallis and Dunn's test) when compared to vehicle group data ( $5.2 \pm 0.6$ ,  $5.0 \pm 0.2$  and  $5.1 \pm 0.2$  s, respectively). These data indicate an immediate analgesic onset with peak effects at the 5 min time point, returning to baseline values (comparable to the vehicle control) by the 60 min post-dose time point.

**[0177]** The estimated  $\text{ED}_{50}$  of fentanyl, i.e. the 50% MPE, was 1.14, 1.25, 3.11 and  $9.68 \mu\text{g/kg}$  at 5, 10, 20 and 30 min post-dose, respectively. There was no dose response at 60 and 120 min post-dose time points.

#### Comparative effects of R-DHE, S-DHE and fentanyl

**[0178]** The  $\text{ED}_{50}$  values calculated for R-DHE, S-DHE and fentanyl were compared to estimate their relative potencies (Table 16). The data suggest that during the first 30 min, after a single intravenous administration of each compound in the male rat, R-DHE had an analgesic potency that is 5- to 23-fold that for fentanyl, S-DHE had an analgesic potency of 0.3- to 0.5-fold that of fentanyl, and that R-DHE has an analgesic potency that is 17- to 50-fold that for S-DHE.

Table 16:  $\text{ED}_{50}$  values and comparative ratios of R-DHE, S-DHE and fentanyl

Time Post-dose (min)	ED <sub>50</sub> R-DHE (µg/kg)	ED <sub>50</sub> S-DHE (µg/kg)	ED <sub>50</sub> fentanyl (µg/kg)	ED <sub>50</sub> ratio fentanyl/ R-DHE	ED <sub>50</sub> ratio fentanyl/ S-DHE	ED <sub>50</sub> ratio fentanyl/ S-DHE/ R-DHE
5	0.08	2.17	1.14	14	0.5	28
10	0.23	3.80	1.24	5	0.3	17
20	0.25	7.52	3.11	12	0.4	30
30	0.42	20.95	9.68	23	0.5	50

#### Effects of morphine on tail flick withdrawal latency

[0179] Intravenous administration of morphine (5mg/kg) caused a significant increase in the tail flick withdrawal latency at 5, 10, 20, 30 (10.0 ± 0.0 s; P <0.001; Mann-Whitney U-test, for all 4 time points) and 60 min post-dose (8.7 ± 0.9 s; P <0.05; Mann-Whitney U-test) when compared to vehicle group data (5.2 ± 0.6, 5.0 ± 0.2, 5.1 ± 0.2, 4.9 ± 0.4 and 5.6 ± 0.4 s, respectively).

#### CONCLUSION

[0180] A single intravenous administration of R-DHE at doses of 0.1, 0.3 and 0.5 µg/kg and S-DHE at doses of 10 and 30 µg/kg caused a significant dose-dependent increase in the tail flick withdrawal latency of male rats up to 30 min post-dose. Intravenous administration of fentanyl at doses of 2 and 6 µg/kg caused a significant dose-dependent increase in tail flick withdrawal latency up to 30 min post-dose.

[0181] The ED<sub>50</sub> values calculated for R-DHE, S-DHE and fentanyl were compared to estimate their relative potencies (Table 16). The data suggest that during the first 30 min after a single intravenous administration of each compound in the male rat that; R-DHE had an analgesic potency that is 5- to 23-fold that for fentanyl, S-DHE had an analgesic potency of 0.3- to 0.5-fold that of fentanyl, and that R-DHE has an analgesic potency that is 17- to 50-fold that for S-DHE.

[0182] The duration of opioid analgesic activity of R-DHE and S-DHE following intravenous administration highlights the potential benefit and therapeutic potential of these compounds in the treatment of acute pain.

[0183] The effects noted following administration of morphine are consistent with its known pharmacological activity and thus this test system was sensitive to detect nociceptive effects.

#### Effects of (R) and (S)-Dihydroetorphine in the Spinal Nerve Ligation Model of Neuropathic Pain

[0184] The test model used is well known in the art and is described in Pain 1992; 50: 355-363 (Kim SH, Chung JM., An experimental model for peripheral neuropathy produced by segmental spinal nerve ligation in the rat).

[0185] The potential analgesic effects of dihydroetorphine following a single intravenous dose of 0.1, 0.3 and 0.5 µg/kg (R isomer) and a single intravenous dose of 3, 10 and 30 µg/kg (S-isomer) in the spinal nerve ligation model of neuropathic pain was investigated. A peripheral mononeuropathy was induced in the left hind limb of rats by tight ligation of the L5 and L6 spinal nerves. The development of mechanical allodynia and thermal hyperalgesia was monitored using established behavioural tests (Von Frey test and the Hargreaves Plantar test respectively). Morphine was used as a reference substance and Pregabalin was used as a comparator substance.

#### TEST SUBSTANCES AND MATERIALS

##### Test substances, reference substance, comparator substance and vehicles

**[0186]**

Test substances: Dihydroetorphine (R-isomer) and Dihydroetorphine (S-isomer) Vehicle for test and reference substances:

Citrate buffer (citric acid monohydrate:sodium citrate:sodium chloride:sterile water, in the ratio 0.03:0.10:0.86:99.01 (g:g:g:mL);  
[citric acid monohydrate (white powder;

Sigma, UK), sodium citrate (Sigma, UK), sodium chloride (white solid; Merck), sterile water (clear liquid; Baxter Healthcare, UK)]

Reference substance: Morphine hydrochloride (white powder; Macfarlan Smith, Edinburgh, UK)

Comparator substance: Pregabalin (Trade name Lyrica®; white capsules; manufactured by Pfizer and supplied by Lindsay & Gilmour Chemist, Juniper Green, Edinburgh)

Vehicle for comparator substance: 1 % w/v Carboxy methylcellulose (CMC, powder; Sigma, UK)

**Test, reference and comparator substance storage**

**[0187]** The test substances were stored at room temperature, protected from light and the reference and comparator substances were stored at room temperature.

**ROUTE OF ADMINISTRATION AND DOSE LEVELS**

**[0188]** The route of administration of R- and S-isomer forms of dihydroetorphine and the vehicle (citrate buffer) was intravenous. This is a potential route of administration in humans. The doses of R-DHE were 0.1, 0.3 and 0.5 µg/kg and the doses of S-DHE were 3, 10 and 30 µg/kg.

**[0189]** The route of administration of morphine was intravenous. The dose of morphine was 5 mg/kg.

**[0190]** The route of administration of the comparator substance Pregabalin was oral. In Phase 2 of the study, the dose of Pregabalin, was 30 mg/kg. For Phase 3, the dose levels of the comparator substance, Pregabalin, were 30, 50 and 100 mg/kg.

**ANIMALS****[0191]**

Species:	Rat
Strain:	Sprague-Dawley
Sex:	Male
Number of animals:	75 animals were surgically prepared.
Age range:	6 to 7 weeks (for surgery); 8 to 9 weeks (dosing Phase 1); 9 to 10 weeks (dosing Phase 2); 11 to 12 weeks (dosing Phase 3).
Weight range:	139 to 183 g (for surgery); 190 to 257 g (dosing Phase 1); 210 to 284 g (dosing Phase 2); 243 to 341 g (dosing Phase 3).
Acclimatisation:	3 days after delivery, before commencing the behavioural testing
Source:	Harlan UK Ltd

**Animal identification and randomisation**

**[0192]** Each animal was arbitrarily allocated a unique identification number which appeared on the data sheets and cage cards.



Animals were identified by a waterproof tail mark.

#### **Animal health and welfare**

[0193] All studies were conducted in accordance with the legislation under the Animals (Scientific Procedures) Act 1986, with UK Home Office Guidance on the implementation of the Act and with all applicable Codes of Practice for the care and housing of laboratory animals.

#### **Housing and environment**

[0194] Animals were housed in groups of up to 5 in sawdust filled solid-bottom cages. During the acclimatisation, the rooms and cages were cleaned at regular intervals to maintain hygiene. The rooms were illuminated by fluorescent lights set to give a 12 h light-dark cycle (on 07.00, off 19.00), as recommended in the Home Office Animals (Scientific Procedures) Act 1986. The rooms were air-conditioned and the air temperature and relative humidity measured. During the acclimatisation period room temperature was maintained (range 20 °C to 22 °C) and humidity levels were within the range 46 % to 59 %. The procedure room temperature was maintained (range 19 °C to 22 °C) and humidity levels were within the range 26 % to 43 %.

#### **Diet and water**

[0195] An expanded rodent diet of RM1(E) SQC (Special Diets Services, Witham, UK) and mains tap water were offered ad libitum. Each batch of diet was delivered with an accompanying certificate of analysis (C of A) detailing nutritional composition and levels of specified contaminants (e.g. heavy metals, aflatoxin and insecticides). The water was periodically analysed for impurities and contaminants. The criteria for acceptable levels of contaminants in stock diet and water supply were within the analytical specifications established by the diet manufacturer and water analytical service, respectively.

#### **Health status**

[0196] The animals were examined on arrival and prior to the study; all animals were healthy and considered suitable for experimental use.

### **EXPERIMENTAL DESIGN**

#### **Formulation of the test, reference and comparator substances**

[0197] The citrate buffer was prepared by accurately weighing the appropriate quantities of each component and dissolving them in sterile water for injection. When the components were fully dissolved the osmolality and pH of the solution was measured. The vehicle was deemed acceptable as the pH was 5.03, which was within the range 4.8 to 5.2, and the osmolality was 295 mOsmol/kg between the range of 280 to 300 mOsmol/kg. The vehicle was then terminally filtered through a Millex GV stericup (0.22 µm filter) under aseptic conditions and stored at 2 °C to 8 °C prior to use.

[0198] The test substances, dihydroetorphine (R- and S-isomers), were formulated for dosing as solutions in citrate buffer. The desired concentrations (0.02, 0.06 and 0.10 µg/mL for the R isomer and 0.6, 2 and 6 µg/mL for the S-isomer) for dosing were achieved by serial dilution of the appropriate stock solutions which were provided at an approximate concentration of 20 µg/mL. The actual concentration of the stock solutions was noted in the raw data. Prior to serial dilution, stock solutions were passed through a Millex GV 0.22 µm Durapore sterile filter unit into glass vials and each subsequent dilution with the sterile citrate buffer was performed by sterile manipulation. No correction factor was applied and formulations were prepared as the free base. Formulations were prepared in advance of the study dosing dates and were used (1-2 days following preparation) within the known stability for R-DHE which was 11 days. S-DHE was used 1-2 days following preparation. Dosing solutions of dihydroetorphine (R- and S-isomers) were stored refrigerated, at approximately 4 °C, until they were required for dosing.

[0199] The reference substance, morphine hydrochloride, was formulated for dosing by dissolving a known amount in citrate buffer to give a 1 mg/mL solution. A correction factor of 1.32 was applied to enable the dose of morphine to be expressed in terms of free base. Solutions were freshly prepared and protected from light.

[0200] The comparator substance, Pregabalin, was formulated for dosing by suspending a known amount in 1 % w/v CMC to give a 3 mg/mL suspension for Phase 2 and 3, 5 and 10 mg/mL suspensions were prepared for Phase 3. No correction factor was required therefore the Pregabalin was dosed as a free-base. Suspensions were freshly prepared and protected from light.

#### **Group sizes, doses and identification numbers**

[0201] There were 5 treatment groups, with a maximum of 10 rats per group. Each treatment group was given a letter (Phase 1: A to E, Phase 2: F to J and Phase 3: K to O). The rats were randomly allocated to treatment groups on the day prior to dosing based on the pre dose baseline values for the thermal hyperalgesia test (see below).

Phase 1:

C	Vehicle	5 mL/kg, i.v.
B	R-DHE	0.1 µg/kg, i.v.
A	R-DHE	0.3 µg/kg, i.v.
E	R-DHE	0.5 µg/kg, i.v.
D	Morphine	5 mg/kg, i.v.

Phase 2:

I	Vehicle	5 mL/kg, i.v.
F	S-DHE	3 µg/kg, i.v.
G	S-DHE	10 µg/kg, i.v.
J	S-DHE	30 µg/kg, i.v.
H	Pregabalin	30 mg/kg, p.o.

Phase 3:

N	Vehicle	10 mL/kg, p.o.
M	Pregabalin	30 mg/kg, p.o.
L	Pregabalin	50 mg/kg, p.o.
K	Pregabalin	100 mg/kg, p.o.
O	Morphine	5 mg/kg, i.v.

[0202] The intravenous vehicle, citrate buffer, was used for Phases 1 and 2 and the oral vehicle, 1 % w/v CMC, was used for Phase 3. Animals allocated to intravenous treatment groups were dosed into a tail vein using a dose volume of 5 mL/kg and a polypropylene syringe with a Becton Dickinson 25G (0.5 x 16 mm) needle. The total intravenous volume of 5 mL/kg was delivered at as constant a rate as possible over a 2 min ± 10 s interval. The start and stop time for the slow intravenous bolus was recorded. Animals allocated to oral treatment groups were dosed by oral gavage, using a dose volume of 10 mL/kg. The time of dosing was recorded in the raw data.

#### **Treatment blinding**

[0203] Dosing solutions were encoded (Phase 1: A to E, Phase 2: F to J and Phase 3: K to O) so that the observers were not aware of the identity of the treatment groups. As the comparator substance in Phase 2 of the study was administered by a different dose route, this group was not blinded to the person performing the dosing and was encoded H. Also, as the morphine control in Phase 3 was administered intravenously, and this was a different route to the vehicle and comparator substance groups (oral dosing), the morphine group was not blinded, and was therefore encoded O.

#### **Body weights**

[0204] Animals were weighed prior to surgery, on Day 1 post-operatively (PO), and on each day of dosing prior to administration of substances, and body weights were recorded.

#### **Daily observations**

[0205] General observations were made on all animals on a daily basis from Day 0 PO onwards, with particular attention being paid to the condition of the animal's left and right hind paws.

#### **Procedure**

##### **1 Acclimatisation**

[0206] Prior to behavioural testing, the animals were subjected to routine handling and acclimatisation to the behavioural testing environment.

##### **2 Baseline behavioural testing**

[0207] The rats were moved to the procedure room 1 day prior to the experiment. The rats were then housed, dosed and observed in the procedure room. The behavioural tests (see below) were performed on all rats on 2 separate occasions prior to surgery, to establish baseline values. Pre-surgery baseline values were taken as the data from the final (second) day of testing (the data from the first day of testing was classified as part of the acclimatisation). The sequence of tests was mechanical allodynia followed by thermal hyperalgesia, with a minimum 5 min period allowed between the tests. Mechanical allodynia (Von Frey test): Each animal was placed in a wire mesh cage and a series of Von Frey filaments applied to the plantar surface of the hind paw, from below. The filaments were applied in ascending order (starting with the weakest force), and the withdrawal threshold for both the left and right hind paws was evaluated. Each filament was indented on the mid-plantar surface of the foot to the point where it just started to bend; this was repeated approximately 8 to 10 times per filament at a frequency of approximately 1 Hz. The withdrawal threshold was defined as being the lowest force of two or more consecutive Von Frey filaments to elicit a reflex withdrawal response (i.e. a brief paw flick).

[0208] Thermal hyperalgesia (Hargreaves Plantar test): Each rat was placed in a clear plastic chamber with a glass floor and allowed a short period to acclimatise to their environment prior to testing (approximately 1 min). The animals were then challenged with a radiant infrared (IR) heat source, directed at the plantar surface of their hind paw from below, and the withdrawal latency calculated for both the left and right hind paws. The infrared intensity was set at IR50 (setting designed to deliver a heat flux reading of  $250 \text{ mW cm}^{-3}$ ) and the maximum length of exposure to the IR source was 18 s. Non responding animals were therefore allocated a withdrawal latency of 18 s.

##### **3 Surgical procedure**

[0209] The animals were surgically prepared over 3 days. Each rat was anaesthetised as necessary with isoflurane in 1 % to 3 % oxygen. Each rat was placed in a prone position and the surface around the incision site was shaved and sterilised with surgical spirit. Under aseptic conditions, the left paraspinal muscles were separated from the spinous processes at L4 S2 levels. The L6 transverse process was then carefully removed with a small rongeur and the L4 L6 spinal nerves identified. The left L5 and L6 spinal nerves were isolated, and tightly ligated using 6-0 silk thread (as viewed under x40 magnification). The overlying muscle and skin were closed in layers using appropriate suture material, and once complete, the anaesthesia was discontinued. On recovery from anaesthesia, rats were re-housed with their cage-mates, initially on soft padded bedding overnight to reduce the risk of infection, and subsequently on sawdust bedding following full recovery. The animals were allowed to recover for a minimum of 4 days before the behavioural testing was recommenced.

##### **4 Developmental testing**

[0210] Following surgery, behavioural testing was conducted twice prior to the dosing day, to monitor the development of allodynia / hyperalgesia. Additional discretionary testing days were also included to ensure that a sufficient number of animals had developed allodynia / hyperalgesia prior to each dosing phase.

## 5 Group allocation and exclusion criteria

[0211] Animals were randomly allocated to the treatment groups on the day prior to dosing based on the pre dose baseline values for the thermal hyperalgesia test. Only animals which developed both mechanical allodynia and thermal hyperalgesia were included in the study. Animals were deemed to have developed mechanical allodynia if their left paw withdrawal threshold to Von Frey filaments was  $\leq 5$  g of force (which corresponds to monofilament number 4.56 or less). Animals were deemed to have developed thermal hyperalgesia if their left paw withdrawal latency to the thermal plantar device showed  $\geq 30$  % difference from the left paw pre-surgery value, prior to dosing.

## 6 Dosing and behavioural testing

[0212] The animals were not fasted for this study. On each day of dosing, the allocated animals each received a single intravenous dose of test substance, reference substance or vehicle; or an oral dose of comparator substance or vehicle. There were 3 phases to the study. The dosing of each phase was split over 2 days and animals from a minimum of 3 treatment groups were dosed on each dosing day. Following completion of each phase, the animals were allowed a minimum washout period of 1 week before commencing the subsequent phase of the study.

[0213] In Phases 1 and 2 of the study, following dosing (approximately 5 min from the start of dosing) and at approximately 25, 50 and 120 min post-dose, the left and right hind paw of each rat was assessed for mechanical allodynia using the Von Frey test. At approximately 15, 35, 60 and 130 min post-dose, the left and right hind paw of each rat was assessed for thermal hyperalgesia using the Hargreaves Plantar test, to investigate treatment effect. All time points were with respect to the start of dosing.

[0214] In Phase 3 of the study, at approximately 60, 120, 180 and 240 min post-dose the left and right hind limb of each rat were assessed for mechanical allodynia using the Von Frey test. At approximately 70, 130, 190 and 250 min post-dose, the left and right hind limb of each rat were assessed for thermal hyperalgesia using the Hargreaves Plantar test, to investigate treatment effect.

## 7 Terminations

[0215] All study animals were terminated by cervical dislocation following conclusion of the final testing period.

## STATISTICAL ANALYSIS

[0216] Statistical comparisons were made between treatment groups using parametric (e.g. one way analysis of variance, Dunnett's t-test, Student's t-test) or non-parametric (e.g. Kruskal-Wallis statistic, Dunn's test, Mann-Whitney U-test) statistical procedures. The choice of parametric or non-parametric test was based on whether the groups to be compared satisfy the homogeneity of variance criterion (evaluated by the Levene Mean test or F-test). The Von Frey data was logarithmically transformed ( $\log_{10}$  of (force in grams x 10 000)) prior to analysis. In Phase 2 of the study, as the comparator substance, Pregabalin was administered by a different dose route, the data for Pregabalin were compared to the pre-dose values using a paired Student's t test. In Phase 3 of the study, as the reference substance, Morphine was administered by a different dose route to the vehicle and test substance, the Morphine data were compared to the pre-dose values using a paired Student's t-test. For all tests, statistical significance was assumed when  $P < 0.05$ . The statistical significance for the von Frey test, although performed on the logarithmically transformed data, was expressed with respect to the grams force in the results section for illustration purposes. Full details of the analysis are given in the raw data.

## RESULTS

[0217] The group mean  $\pm$  s.e. mean data for withdrawal thresholds and withdrawal latency are summarised in Table 17 to Table 22.

#### Development of neuropathic pain states

[0218] Two different components of neuropathic pain were investigated using established behavioural tests, namely Von Frey filaments to test for the presence of mechanical allodynia, and the Hargreaves Plantar test to test for the presence of thermal hyperalgesia. The majority of animals which underwent a spinal nerve ligation, exhibited a marked increase in sensitivity of the left hind paw to the two behavioural tests in the days post-injury, indicative of the development of a peripheral mononeuropathy. The right hind paw showed no increase in sensitivity post surgery. In each Phase of the study, all animals dosed were deemed to have neuropathy in the left hind paw as assessed using the established behavioural tests the day prior to dosing.

#### Effects of R-DHE on behavioural test responses (Phase 1)

[0219] Mechanical allodynia: In Phase 1, intravenous administration of R-DHE at 0.1 and 0.3  $\mu\text{g/kg}$  did not produce any significant changes in left or right paw withdrawal thresholds to Von Frey filaments. However, intravenous administration of R-DHE at 0.5  $\mu\text{g/kg}$ , caused a significant increase in the left paw withdrawal threshold at approximately 5 min post-dose ( $21.97 \pm 2.30$  g;  $P \leq 0.01$ ; Kruskal-Wallis and Dunn's test) when compared to vehicle group values of  $5.43 \pm 2.58$  g, and also at approximately 25 min post-dose ( $13.12 \pm 3.41$  g;  $P < 0.05$ ; ANOVA and Dunnett's t-test) when compared to vehicle group values of  $2.25 \pm 0.75$  g (Table 17, Figure 18).

[0220] Thermal hyperalgesia: Intravenous administration of R-DHE failed to have a significant effect on left paw withdrawal latencies when compared to vehicle. Intravenous administration of R-DHE at a dose of 0.3  $\mu\text{g/kg}$  caused a significant increase in the right paw withdrawal latency at approximately 35 min post-dose ( $14.5 \pm 0.7$  s;  $P < 0.05$ ; ANOVA and Dunnett's t-test) when compared to vehicle values ( $10.3 \pm 0.9$  s); however, this is physiologically irrelevant as the withdrawal threshold in the right paw was similar to the pre dose values for the right paw ( $14.3 \pm 0.6$  s) (Table 18, Figure 19).

#### Effects of S-DHE on behavioural test responses (Phase 2)

[0221] Mechanical allodynia: In Phase 2, intravenous administration of S-DHE at 3 and 10  $\mu\text{g/kg}$  did not produce any significant changes in left or right paw withdrawal thresholds to Von Frey filaments. However, intravenous administration at 30  $\mu\text{g/kg}$  caused a significant increase in the left paw withdrawal threshold at approximately 5 min post-dose ( $24.56 \pm 0.33$  g;  $P \leq 0.001$ ; Kruskal-Wallis and Dunn's test) when compared to vehicle group values of  $6.11 \pm 2.39$  g, and also at approximately 25 min post-dose ( $21.92 \pm 1.70$  g;  $P < 0.001$ ; Kruskal Wallis and Dunn's test) when compared to vehicle group values of  $1.66 \pm 0.47$  g (Table 19, Figure 20).

[0222] Thermal hyperalgesia: Intravenous administration of S-DHE failed to have a significant effect on left and right paw withdrawal latencies at doses of 3 and 10  $\mu\text{g/kg}$  when compared to the vehicle group values. Intravenous administration of S-DHE at a dose of 30  $\mu\text{g/kg}$ , however, did produce a significant increase in the paw withdrawal latencies at approximately 15 min post-dose in both left ( $17.6 \pm 0.4$  s;  $P < 0.01$ ; Kruskal-Wallis and Dunn's test) and right ( $17.5 \pm 0.4$  s;  $P < 0.01$ ; Kruskal-Wallis and Dunn's test) hind paws, when compared to vehicle values of  $10.3 \pm 0.8$  s and  $13.4 \pm 0.8$  s, respectively. The increase in right paw latency may be indicative of the central effects of dihydroetophine (S-isomer) at the 30  $\mu\text{g/kg}$  dose level (Table 20, Figure 21).

#### Effects of morphine on behavioural test responses (Phases 1 and 3)

[0223] In Phase 1, the morphine reference was compared to vehicle as both were administered orally. In Phase 3, the morphine reference was compared to pre-dose as it was not be relevant to compare this to an oral vehicle).

[0224] Mechanical allodynia: Following intravenous administration of morphine at 5 mg/kg (Phase 1), the left hind paw withdrawal threshold significantly increased at approximately 25 min post-dose ( $19.23 \pm 2.73$  g;  $P < 0.001$ ; unpaired 2-tailed Student's t-test)

and approximately 50 min post-dose ( $21.55 \pm 2.40$  g;  $P < 0.001$ ; unpaired 2-tailed Student's t test) when compared to vehicle values of  $2.25 \pm 0.75$  and  $2.11 \pm 0.82$  g. There was a significant decrease observed in the right paw pre dose data ( $16.37 \pm 2.20$  g;  $P < 0.05$ ; unpaired 2-tailed Student's t-test) when compared to vehicle values ( $22.26 \pm 1.52$  g). This was unavoidable, as the allocation to treatment groups was based on the pre-dose values from the thermal hyperalgesia test (Table 17, Figure 18). No other significant effects were noted in the right hind paw.

**[0225]** In Phase 3, intravenous administration of morphine (5 mg/kg) significantly increased the left paw withdrawal thresholds at approximately 60 min ( $21.32 \pm 2.56$  g;  $P < 0.001$ ; paired 2 tailed Student's t-test), 120 min ( $11.08 \pm 2.85$  g;  $P < 0.01$ ; paired 2-tailed Student's t-test) and approximately 180 min post-dose ( $3.68 \pm 0.97$  g;  $P < 0.05$ ; paired 2-tailed Student's t test) compared to pre-dose values  $1.46 \pm 0.37$  g (Table 21, Figure 22).

**[0226]** Thermal hyperalgesia: In Phase 1, intravenous administration of morphine at 5 mg/kg caused a significant increase in the withdrawal latencies in the left paw across all of the time points tested and in the right paw at approximately 15, 35 and 60 min post-dose. At approximately 15 min post-dose; (left;  $12.0 \pm 1.5$  s;  $P < 0.05$ ; Mann-Whitney U-test), (right;  $17.5 \pm 0.5$  s;  $P < 0.001$ ; Mann-Whitney U-test), at 35 min post-dose (left;  $16.4 \pm 0.9$  s;  $P < 0.001$ ; unpaired 2-tailed Student's t-test), (right;  $16.8 \pm 0.7$  s;  $P < 0.001$ ; unpaired 2-tailed Student's t-test) and at approximately 60 min post-dose in both paws (left;  $12.8 \pm 1.3$  s;  $P < 0.01$ ; unpaired 2 tailed Student's t-test), (right;  $16.3 \pm 1.1$  s;  $P < 0.05$ ; unpaired 2-tailed Student's t-test) and approximately 130 min post-dose in the left paw ( $10.6 \pm 0.9$  s;  $P < 0.05$ ; unpaired 2-tailed Student's t-test) when compared to vehicle values ( $7.5 \pm 0.5$ ,  $12.8 \pm 1.1$ ,  $7.0 \pm 1.2$ ,  $10.3 \pm 0.9$ ,  $7.6 \pm 0.9$ ,  $12.4 \pm 1.4$  and  $7.4 \pm 0.9$  s, respectively) (Table 18, Figure 19).

**[0227]** In Phase 3 of the study, intravenous administration of morphine caused a significant increase in left paw withdrawal latency at approximately 70 min post-dose ( $11.8 \pm 1.2$  s;  $P < 0.01$ ; paired 2-tailed Student's t-test), approximately 190 min post-dose ( $8.0 \pm 0.8$  s;  $P < 0.05$ ; paired 2-tailed Student's t-test) and approximately 250 min post-dose ( $10.6 \pm 1.4$  s;  $P < 0.05$ ; paired 2-tailed Student's t-test) when compared to pre-dose values of  $6.0 \pm 0.5$  s (Table 22, Figure 23).

#### Effects of Pregabalin on behavioural test responses (Phases 2 and 3)

**[0228]** Pregabalin was compared to pre-dose in Phase 2 but compared to vehicle in Phase 3 of the study. In Phase 2 of the study the Pregabalin was administered by a different route (oral) to the vehicle (iv), so a comparison with vehicle was not appropriate. In Phase 3 of the study the dose response to Pregabalin, using 3 dose levels was compared to vehicle rather than pre dose.

**[0229]** Mechanical allodynia: In Phase 2, oral administration of Pregabalin (30 mg/kg) caused a significant increase in the left paw withdrawal threshold at approximately 50 min post-dose ( $10.35 \pm 2.51$  g;  $P < 0.001$ ; paired 2-tailed Student's t-test) and approximately 120 min post dose ( $13.90 \pm 3.00$  g;  $P < 0.001$ ; paired 2-tailed Student's t-test) when compared to pre dose values of  $1.09 \pm 0.35$  g. (Table 19, Figure 20).

**[0230]** In Phase 3, Pregabalin, administered orally, at a dose of 30 mg/kg caused a significant increase in the left paw withdrawal threshold at approximately 120 min post-dose ( $17.06 \pm 2.88$  g;  $P < 0.01$ ; Kruskal-Wallis and Dunn's test) and approximately 180 min post dose ( $13.86 \pm 3.21$  g;  $P < 0.01$ ; ANOVA and Dunnett's test) when compared to vehicle values of  $5.00 \pm 2.34$  g and  $2.57 \pm 0.92$  g, respectively. Oral administration of Pregabalin at a dose of 50 mg/kg caused a significant increase and both left and right paw withdrawal thresholds at approximately 180 min post-dose (left paw:  $15.20 \pm 3.31$  g;  $P < 0.01$ ; ANOVA and Dunnett's test and right paw:  $24.20 \pm 0.39$  g;  $P < 0.05$ ; Kruskal-Wallis and Dunn's test) when compared to vehicle values of  $2.57 \pm 0.92$  g and  $16.57 \pm 1.75$  g, respectively, and on the left paw withdrawal threshold at approximately 240 min post-dose ( $12.05 \pm 3.41$  g;  $P < 0.05$ ; Kruskal-Wallis and Dunn's test) when compared to vehicle values ( $1.48 \pm 0.30$  g). Oral administration of Pregabalin at a dose of 100 mg/kg caused a significant increase in left paw withdrawal threshold at approximately 120 min post-dose ( $23.29 \pm 1.19$  g;  $P < 0.01$ ; ANOVA and Dunnett's test), in left and right paws at approximately 180 min post-dose (left paw:  $19.77 \pm 2.70$  g;  $P < 0.01$ ; ANOVA and Dunnett's test and right paw:  $23.70 \pm 1.04$  g;  $P < 0.01$ ; Kruskal-Wallis and Dunn's test) when compared to vehicle values of  $2.57 \pm 0.92$  and  $16.57 \pm 1.75$  g, respectively, and at approximately 240 min post-dose in the left paw withdrawal threshold ( $15.91 \pm 2.86$  g;  $P < 0.001$ ; Kruskal-Wallis and Dunn's test) when compared to vehicle values ( $1.48 \pm 0.30$  g). The increase in the right paw withdrawal thresholds following administration of Pregabalin at 50 and 100 mg/kg, was indicative of the central effects of Pregabalin at these dose levels. This was consistent with the animals displaying a dose-dependant increase in the level of sedative clinical symptoms. (Table 21, Figure 22).

**[0231]** Thermal hyperalgesia: In Phase 2, oral administration of Pregabalin (30 mg/kg) caused a significant increase in the left paw withdrawal latency at approximately 15, 35, 60 and 130 min post-dose ( $8.3 \pm 0.7$  s  $P < 0.05$ ;  $8.6 \pm 1.0$  s  $P < 0.05$ ;  $8.8 \pm 1.0$  s

$P < 0.05$ ;  $9.6 \pm 0.8$  s  $P < 0.001$ ; all paired 2-tailed Student's t-test) when compared to the pre dose value of  $6.2 \pm 0.5$  s. These significant increases were not deemed to be pharmacologically relevant, as there were similar increases in the values for withdrawal latencies in the vehicle control group (iv administration) in Phase 2 (approximately 15, 35, 60 and 130 min post-dose ( $10.3 \pm 0.8$  s  $P < 0.01$ ;  $8.1 \pm 0.5$  s  $P < 0.05$ ;  $9.3 \pm 0.7$  s  $P < 0.001$ ;  $9.8 \pm 1.0$  s  $P < 0.01$ ; all paired 2-tailed Student's t-test) when compared to the pre dose value of  $6.2 \pm 0.5$  s), and in Phase 3 of the study, oral administration of Pregabalin failed to have a significant effect in left and right paw withdrawal latencies, at all of the doses tested (30, 50 and 100 mg/kg) and across all post-dose time points (60, 120, 180 and 240min), when compared to the vehicle control. (Table 20, Figure 21 and Table 22, Figure 23).

## CONCLUSION

**[0232]** A peripheral mononeuropathy was induced in the left hind limb of rats by tight ligation of the L5 and L6 spinal nerves. The development of mechanical allodynia and thermal hyperalgesia was monitored using established behavioural tests (Von Frey test and the Hargreaves Plantar test, respectively). Response threshold and latency was assessed for both the left (affected) and right (unaffected) hind paws. In each Phase of the study, all animals dosed were deemed to have neuropathy in the left hind paw as assessed using the established behavioural tests the day prior to dosing.

**[0233]** Intravenous administration of R-DHE at 0.5 µg/kg caused an increase in withdrawal threshold (mechanical allodynia) of up to 25 min post-dose with peak effects at approximately 5 min post-dose. There were no effects of R-DHE at 0.5 µg/kg on withdrawal latency (thermal hyperalgesia) at any of the time points tested. There were also no effects on either mechanical allodynia or thermal hyperalgesia at the lower doses of 0.1 and 0.3 µg/kg of R-DHE.

**[0234]** Intravenous administration of S-DHE at a dose of 30 µg/kg caused significant analgesic effects in both withdrawal threshold (mechanical allodynia), with peak effects at approximately 5 to 25 min post-dose and withdrawal latency (thermal hyperalgesia), with peak effect at approximately 15 min post dose. No effects on mechanical allodynia or thermal hyperalgesia were noted at 3 and 10 µg/kg of S-DHE.

**[0235]** Intravenous administration of the opioid compounds, R-DHE and S-DHE demonstrated analgesic activity in both the mechanical allodynia and thermal hyperalgesia test in the rat. This highlights the therapeutic potential of these compounds in the treatment of neuropathic pain.

**[0236]** Following administration of Pregabalin (in Phase 3) at doses up to 100mg/kg, there was a dose dependent increase in withdrawal threshold with peak effects between approximately 180 and 240 min post-dose. There were no effects of pregabalin in the thermal hyperalgesia test. The effects noted following administration of Pregabalin were consistent with its known pharmacological activity (based on literature data) with significant effects on mechanical allodynia, but a limited effect on thermal hyperalgesia.

**[0237]** The effects noted following intravenous administration of morphine were consistent with its known pharmacological activity with significant effects on mechanical allodynia and thermal hyperalgesia. This test system was therefore sensitive to detect nociceptive effects in both the mechanical allodynia and the thermal hyperalgesia test in the rat.

Table 17: Effects of intravenous R-DHE on the left (L) and right (R) paw withdrawal thresholds to Von Frey monofilament challenges in rats

(Phase 1)(a) Raw Data										
Treatment	Withdrawal Threshold (g) at Time (min) Post-Dose									
	Pre-Dose		Phase 1							
	L	R	5		25		50		120	
	L	R	L	R	L	R	L	R	L	R
Vehicle† 5 mL/kg, i.v.	$0.95 \pm 0.09$ (9)	$22.26 \pm 1.52$ (9)	$5.43 \pm 2.58$ (9)	$22.26 \pm 1.52$ (9)	$2.25 \pm 0.75$ (9)	$23.25 \pm 1.16$ (9)	$2.11 \pm 0.82$ (9)	$22.26 \pm 1.52$ (9)	$1.09 \pm 0.23$ (9)	$23.25 \pm 1.16$ (9)
Dihydroetorphine (R) 0.1 µg/kg, i.v.	$1.37 \pm 0.31$	$21.07 \pm 1.99$	$53.5 \pm 0.79$	$23.30 \pm 1.00$	$6.55 \pm 3.04$	$19.81 \pm 1.97$	$1.35 \pm 0.32$	$18.11 \pm 2.52$	$1.07 \pm 0.16$	$18.05 \pm 1.94$
Dihydroetorphine (R) 0.3 µg/kg, i.v.	$1.27 \pm 0.33$	$17.45 \pm 2.01$	$11.13 \pm 3.54$	$22.20 \pm 1.30$	$2.41 \pm 0.59$	$22.37 \pm 1.36$	$1.14 \pm 0.31$	$18.55 \pm 2.25$	$0.95 \pm 0.10$	$18.25 \pm 1.54$

(Phase 1)(a) Raw Data										
	Withdrawal Threshold (g) at Time (min) Post-Dose									
	Pre-Dose		Phase 1							
			5		25		50		120	
Treatment	L	R	L	R	L	R	L	R	L	R
Dihydroetorphine (R) 0.5 µg/kg, i.v.	1.05 ± 0.18	16.32 ± 1.99	21.97 ± 2.30	24.36 ± 0.34	13.12 ± 3.41	24.36 ± 0.34	6.17 ± 2.33	21.84 ± 1.77	1.80 ± 0.88	20.41 ± 1.63
Morphine 5 mg/kg, i.v.	1.69 ± 0.53	16.37 ± 2.20	13.38 ± 3.14	23.50 ± 1.02	19.23 ± 2.73	23.50 ± 1.02	21.55 ± 2.40	24.56 ± 0.33	9.37 ± 3.60	23.46 ± 1.06
Data are expressed as Mean ± SEM. n = 10 animals per group, unless stated in parenthesis. Statistical analysis only performed on log data. † Vehicle = citrate buffer (citric acid monohydrate:sodium citrate:sodium chloride:water for injection, in the ratio, 0.03:0.10:0.86:99.01 (g:g:g:mL).										
(b) Log Data										
	Withdrawal Threshold (Log 10 (force (g) x 10 000)) at Time (min) Post-Dose									
	Pre-Dose		Phase 1							
			5		25		50		120	
Treatment	L	R	L	R	L	R	L	R	L	R
Vehicle† 5 mL/kg, i.v.	3.96 ± 0.04 (9)	5.34 ± 0.03 (9)	4.48 ± 0.16 (9) §	5.34 ± 0.03 (9)	4.21 ± 0.12 (9)	5.36 ± 0.03 (9)	4.12 ± 0.14 (9)	5.34 ± 0.03 (9)	3.96 ± 0.08 (9)	5.36 ± 0.03 (9)
Dihydroetorphine (R) 0.1 µg/kg, i.v.	4.06 ± 0.08	5.30 ± 0.05	4.55 ± 0.10	5.36 ± 0.02	4.42 ± 0.19	5.27 ± 0.05	4.05 ± 0.08	5.21 ± 0.07	3.99 ± 0.06	5.23 ± 0.05
Dihydroetorphine (R) 0.3 µg/kg, i.v.	4.01 ± 0.09	5.21 ± 0.05	4.71 ± 0.20	5.34 ± 0.03	4.26 ± 0.10	5.34 ± 0.03	3.97 ± 0.08	5.23 ± 0.06	3.95 ± 0.05	5.25 ± 0.04
Dihydroetorphine (R) 0.5 µg/kg, i.v.	3.96 ± 0.07	5.18 ± 0.05	5.26 ± 10.12 ###	5.39 ± 0.01	4.89 ± 0.17 ‡	5.39 ± 0.01	4.50 ± 0.17	5.32 ± 0.05	4.03 ± 0.12	5.30 ± 0.03
Morphine 5 mg/kg, i.v.	4.08 ± 0.11	5.17 ± 0.06	4.93 ± 0.16	5.37 ± 0.02	5.20 ± 0.11 ***	5.37 ± 0.02	5.26 ± 0.11 ***	5.39 ± 0.00	4.49 ± 0.23	5.36 ± 0.02
Data are expressed as Mean ± SEM. n = 10 animals per group, unless stated in parenthesis. † Vehicle = citrate buffer (citric acid monohydrate:sodium citrate:sodium chloride:water for injection, in the ratio, 0.03:0.10:0.86:99.01 (g:g:g:mL). *P < 0.05 when compared to vehicle group data (unpaired 2-tailed Student's t-test). ***P < 0.001 when compared to vehicle group data (unpaired 2-tailed Student's t-test). ###P < 0.01 when compared to vehicle group data (Kruskal-Wallis and Dunn's test). ‡P < 0.05 when compared to vehicle group data (ANOVA and Dunnett's t-test). §P < 0.05 when compared to pre-dose data (paired 2-tailed Student's t-test).										

Table 18: Effects of intravenous R-DHE on the left (L) and right (R) paw withdrawal latency to a thermal plantar stimulus in rats (Phase 1)

	Withdrawal Latency (s) at Time (min) Post-Dose									
	Pre-Dose		Phase 1							
			15		35		60		130	
Treatment	L	R	L	R	L	R	L	R	L	R
Vehicle† 5 mL/kg, i.v.	6.4 ± 0.5 (9)	13.9 ± 1.2 (9)	7.5 ± 0.5 (9)	12.8 ± 1.1 (9)	7.0 ± 1.2 (9)	10.3 ± 0.9 (9)	7.6 ± 0.9 (9)	12.4 ± 1.4 (9)	7.4 ± 0.9 (9)	14.1 ± 1.3 (9)
Dihydroetorphine (R) 0.1 µg/kg, i.v.	6.4 ± 0.5	13.5 ± 1.0	6.9 ± 1.0	13.2 ± 1.0	7.4 ± 0.5	12.6 ± 1.1	7.7 ± 1.0	12.9 ± 1.2	8.1 ± 0.6	14.3 ± 0.8



Treatment	Withdrawal Latency (s) at Time (min) Post-Dose									
	Pre-Dose		Phase 1							
			15		35		60		130	
	L	R	L	R	L	R	L	R	L	R
<b>Dihydroetorphine (R) 0.3 µg/kg, i.v.</b>	6.3 ± 0.6	14.3 ± 0.6	9.4 ± 0.8	15.1 ± 0.9	9.9 ± 1.1	14.5 ± 0.7 ‡	8.3 ± 0.8	14.6 ± 0.9	7.7 ± 0.8	14.2 ± 0.9
<b>Dihydroetorphine (R) 0.5 µg/kg, i.v.</b>	6.4 ± 0.4	14.1 ± 0.9	9.6 ± 1.2	15.9 ± 1.2	9.2 ± 1.2	13.1 ± 1.2	8.4 ± 0.6	13.3 ± 1.2	8.0 ± 1.1	10.9 ± 1.0
<b>Morphine 5mg/kg, i.v.</b>	6.4 ± 0.4	15.4 ± 1.0	12.0 ± 1.5 \$	17.5 ± 0.5 \$\$\$	16.4 ± 0.9	16.8 ± 0.7	12.8 ± 1.3	16.3 ± 1.1	10.6 ± 0.9	13.8 ± 1.1

Data are expressed as Mean ± SEM.

n = 10 animals per group, unless stated in parenthesis. † Vehicle = citrate buffer (citric acid monohydrate:sodium citrate:sodium chloride:water for injection, in the ratio, 0.03:0.10:0.86:99.01 (g:g:g:mL).

\$ P < 0.05 when compared to vehicle group data (Mann-Whitney U-test).

\$\$\$ P < 0.001 when compared to vehicle group data (Mann-Whitney U-test).

\*P < 0.05 when compared to vehicle group data (unpaired 2-tailed Student's t-test).

\*\*P < 0.01 when compared to vehicle group data (unpaired 2-tailed Student's t-test).

\*\*\*P < 0.001 when compared to vehicle group data (unpaired 2-tailed Student's t-test).

‡P < 0.05 when compared to vehicle group data (ANOVA and Dunnett's t-test).

Table 19: Effects of intravenous S-DHE on the left (L) and right (R) paw withdrawal thresholds to Von Frey monofilament challenges in rats (Phase

## 2)(a) Raw Data

Treatment	Withdrawal Threshold (g) at Time (min) Post-Dose									
	Pre-Dose		Phase 2							
			5		25		50		120	
	L	R	L	R	L	R	L	R	L	R
<b>Vehicle† 5 mL/kg, i.v.</b>	1.37 ± 0.31	21.03 ± 1.84	6.11 ± 2.39	23.46 ± 1.06	1.66 ± 0.47	21.67 ± 1.61	1.11 ± 0.15	20.94 ± 1.90	1.35 ± 0.28	19.55 ± 1.69
<b>Dihydroetorphine (S) 3 µg/kg, i.v.</b>	0.94 ± 0.11	17.27 ± 2.12	8.69 ± 2.98	21.10 ± 1.46	8.28 ± 2.48	19.15 ± 1.55	0.99 ± 0.12	21.27 ± 1.53	1.19 ± 0.20	19.84 ± 1.94
<b>Dihydroetorphine (S) 10 µg/kg, i.v.</b>	1.19 ± 0.31	20.94 ± 1.90	12.15 ± 2.99	23.46 ± 1.06	3.09 ± 1.35	22.57 ± 1.39	1.48 ± 0.42	23.46 ± 1.06	0.83 ± 0.10	21.51 ± 1.55
<b>Dihydroetorphine (S) 30 µg/kg, i.v.</b>	0.84 ± 0.10	18.78 ± 1.89	24.56 ± 0.33	24.56 ± 0.33	21.92 ± 1.70	24.56 ± 0.33	7.34 ± 2.47	23.67 ± 1.07	1.20 ± 0.34	20.83 ± 1.99
<b>Pregabalin 30 mg/kg, p.o.</b>	1.09 ± 0.35	19.63 ± 2.21	283 ± 0.62	20.42 ± 2.14	3.27 ± 0.97	19.39 ± 1.61	10.35 ± 2.51	21.34 ± 1.49	13.90 ± 3.00	23.26 ± 1.04

Data are expressed as Mean ± SEM.

n = 10 animals per group.

Statistical analysis only performed on log data.

† Vehicle= citrate buffer (citric acid monohydrate : sodium citrate : sodium chloride : water for injection, in the ratio, 0.03:0.10:0.86:99.01 (g:g:g:mL).

## (b) Log Data

Treatment	Withdrawal Threshold (Log 10 (force (g) x 10 000)) at Time (min) Post-Dose									
	Pre-Dose		Phase 2							
			5		25		50		120	
	L	R	L	R	L	R	L	R	L	R

(b) Log Data										
	Withdrawal Threshold (Log 10 (force (g) x 10 000)) at Time (min) Post-Dose									
	Pre-Dose		Phase 2							
			5		25		50		120	
<b>Vehicle<sup>†</sup> 5 mL/kg, i.v.</b>	4.07 ±0.07	5.30 ±0.05	4.50 ±0.16 \$	5.36 ±0.02	4.11 ±0.10	5.32 ±0.04	4.01 ±0.06	5.30 ±0.05	4.08 ±0.06	5.28 ±0.04
<b>Dihydroetorphine (S) 3 µg/kg, i.v.</b>	3.95 ±0.05	5.20 ±0.06	4.60 ±0.20	5.31 ±0.03	4.69 ±0.17	5.27 ±0.04	3.96 ±0.06	5.32 ±0.03	4.02 ±0.07	5.27 ±0.05
<b>Dihydroetorphine (S) 10 µg/kg, i.v.</b>	3.99 ±0.08	5.30 ±0.05	4.90 ±0.16	5.36 ±0.02	4.26 ±0.13	5.34 ±0.03	4.05 ±0.10	5.36 ±0.02	3.89 ±0.05	5.32 ±0.03
<b>Dihydroetorphine (S) 30 µg/kg, i.v.</b>	3.90 ±0.05	5.25 ±0.05	5.39 ±0.00 ####	5.39 ±0.00	5.32 ±0.04 ####	5.39 ±0.00	4.60 ±0.17	5.37 ±0.02	3.97 ±0.09	5.29 ±0.05
<b>Pregabalin 30 mg/kg, p.o.</b>	3.92 ±0.09	5.24 ±0.06	4.31 ±0.13	5.28 ±0.06	4.35 ±0.13	5.27 ±0.04	4.87 ±0.14 ***	5.32 ±0.03	5.03 ±0.11 ***	5.36 ±0.02

Data are expressed as Mean ± SEM.

n = 10 animals per group.

<sup>†</sup> Vehicle = citrate buffer (citric acid monohydrate : sodium citrate : sodium chloride : water for injection, in the ratio, 0.03:0.10:0.86:99.01 (g:g:g:mL).

P < 0.001 when compared to pre-dose data (paired 2-tailed Student's t-test).

#### P < 0.001 when compared to vehicle group data (Kruskal-Wallis and Dunn's test).

\$P < 0.05 when compared to pre-dose data (paired 2-tailed Student's t-test).

Table 20: Effects of intravenous S-DHE on the left (L) and right (R) paw withdrawal latency to a thermal plantar stimulus in rats (Phase 2)

	Withdrawal Latency (s) at Time (min) Post-Dose									
	Pre-Dose		Phase 2							
			15		35		60		130	
Treatment	L	R	L	R	L	R	L	R	L	R
<b>Vehicle<sup>†</sup> 5 mL/kg, i.v.</b>	6.2 ±0.5	148 ±0.6	10.3 ±0.88 \$	13.4 ±0.8	8.1 ±0.5 \$	11.7 ±0.7 \$	9.3 ±0.7 \$\$\$	12.1 ±0.6 \$	9.8 ±1.0 \$\$\$	13.1 ±1.0
<b>Dihydroetorphine (S) 3 µg/kg, i.v.</b>	6.2 ±0.6	12.6 ±0.7	9.8 ±0.9	15.0 ±0.7	10.0 ±0.7	12.1 ±0.9	9.1 ±0.9	13.5 ±0.8	10.4 ±1.3	14.3 ±0.8
<b>Dihydroetorphine (S) 10 µg/kg, i.v.</b>	6.2 ±0.6	13.8 ±0.8	10.4 ±1.3	14.3 ±0.9	10.8 ±1.1	12.5 ±0.9	11.3 ±1.1	12.7 ±0.6	11.3 ±1.6	13.0 ±0.8
<b>Dihydroetorphine (S) 30 µg/kg, i.v.</b>	6.2 ±0.5	13.5 ±0.9	17.6 ±0.4 ##	17.5 ±0.4 ##	10.1 ±1.4	11.8 ±1.1	8.3 ±1.0	14.3 ±1.1	8.7 ±0.9	14.2 ±1.3
<b>Pregabalin 30 mg/kg, p.o.</b>	6.2 ±0.5	13.4 ±0.9	8.3 ±0.7	13.4 ±0.6	8.6 ±1.0	11.9 ±0.8	8.8 ±1.0	12.9 ±0.6	9.6 ±0.8	13.4 ±0.9

Data are expressed as Mean ± SEM.

n = 10 animals per group.

<sup>†</sup> Vehicle = citrate buffer (citric acid monohydrate : sodium citrate : sodium chloride : water for injection, in the ratio, 0.03:0.10:0.86:99.01 (g:g:g:mL).

##P < 0.01 when compared to vehicle group data (Kruskal-Wallis and Dunn's test).

\*P < 0.05 when compared to pre-dose data (paired 2-tailed Student's t-test).

\*\*\*P < 0.001 when compared to pre-dose data (paired 2-tailed Student's t-test).

\$P < 0.05, \$\$P < 0.01 and \$\$\$P < 0.001 when compared to pre-dose data (paired 2-tailed Student's t-test).

Table 21 Effects of oral Pregabalin and intravenous morphine on the left (L) and right (R) paw withdrawal thresholds to Von Frey monofilament challenges in neuropathic rats

(Phase 3) (a) Raw Data										
	Withdrawal Threshold (g) at Time (min) Post-Dose									
	Pre-Dose		Phase 3							
			60		120		180		240	
Treatment	L	R	L	R	L	R	L	R	L	R
Vehicle <sup>†</sup> 10 mL/kg, p.o.	1.87 ± 0.38	22.53 ± 1.97	4.95 ± 0.95	20.30 ± 1.99	5.00 ± 2.34	18.36 ± 2.34	2.57 ± 0.92	16.57 ± 1.75	1.48 ± 0.30	20.54 ± 1.93
Pregabalin 30 mg/kg, p.o.	2.59 ± 0.63	23.25 ± 1.41	10.53 ± 3.25	23.26 ± 1.04	17.06 ± 2.88	23.02 ± 1.01	13.86 ± 3.21	22.74 ± 0.97	802 ± 2.65	23.99 ± 0.38
Pregabalin 50 mg/kg, p.o.	2.02 ± 0.35	20.61 ± 2.00	18.48 ± 3.27	22.57 ± 1.39	13.69 ± 3.68	21.67 ± 1.61	15.20 ± 3.31	24.20 ± 0.39	12.05 ± 3.41	22.74 ± 0.97
Pregabalin 100 mg/kg, p.o.	1.31 ± 0.18	21.67 ± 1.93	15.53 ± 2.78	22.24 ± 182	23.29 ± 1.19	24.28 ± 0.37	19.77 ± 2.70	2370 ± 1.04	15.91 ± 2.86	23.18 ± 1.00
Morphine 5 mg/kg, i.v.	1.46 ± 0.37 (9)	21.26 ± 2.11 (9)	21.32 ± 2.56 (9)	24.02 ± 0.34 (9)	11.08 ± 2.85 (9)	20.04 ± 1.81 (9)	3.68 ± 0.97 (9)	19.57 ± 1.75 (9)	129 ± 0.20 (9)	18.71 ± 1.81 (9)
Data are expressed as Mean ± SEM. n = 10 animals per group, unless stated in parenthesis. Statistical analysis only performed on log data. <sup>†</sup> Vehicle = 1 % carboxymethylcellulose.										
(b) Log Data										
	Withdrawal Threshold (Log 10 (force (g) x 10 000)) at Time (min) Post-Dose									
	Pre-Dose		Phase 3							
			60		120		180		240	
Treatment	L	R	L	R	L	R	L	R	L	R
Vehicle <sup>†</sup> 10 mL/kg, p.o.	4.20 ± 0.08	5.33 ± 0.05	4.57 ± 0.13 <sup>\$\$</sup>	5.28 ± 0.05	4.43 ± 0.15	5.22 ± 0.07	4.23 ± 0.12	5.20 ± 0.05	4.11 ± 0.07	5.29 ± 0.05
Pregabalin 30 mg/kg, p.o.	4.29 ± 0.11	5.35 ± 0.03	4.70 ± 0.20	5.36 ± 0.02	5.1 ± 0.11 <sup>###</sup>	5.36 ± 0.02	4.95 ± 0.16 <sup>**</sup>	5.35 ± 0.02	4.68 ± 0.16	5.38 ± 0.01
Pregabalin 50 mg/kg, p.o.	4.25 ± 0.07	5.29 ± 0.05	5.10 ± 0.16	5.34 ± 0.03	4.85 ± 0.19	5.32 ± 0.04 5.32 ± 0.04	5.00 ± 0.15	5.38 ± 0.01 <sup>#</sup>	4.83 ± 0.18 <sup>#</sup>	5.35 ± 0.02
Pregabalin 100 mg/kg, p.o.	4.07 ± 0.06	5.31 ± 0.05	5.08 ± 0.12	5.33 ± 0.05	5.36 ± 0.03 <sup>**</sup>	5.38 ± 0.01	5.23 ± 0.09 <sup>**</sup>	5.37 ± 0.02 <sup>###</sup>	5.11 ± 0.10 <sup>####</sup>	5.36 ± 0.02
Morphine 5 mg/kg, i.v.	4.08 ± 0.09 (9)	5.30 ± 0.05 (9)	5.22 ± 0.15 <sup>+++</sup> (9)	5.38 ± 0.01 (9)	4.89 ± 0.14 <sup>++</sup> (9)	5.29 ± 0.04 (9)	4.45 ± 0.11 <sup>+</sup> (9)	5.28 ± 0.04 (9)	4.07 ± 0.07 (9)	5.26 ± 0.04 (9)
Data are expressed as Mean ± SEM. n = 10 animals per group, unless stated in parenthesis. <sup>†</sup> Vehicle = 1% carboxymethylcellulose. + P < 0.05, ++ P < 0.01 and +++ P < 0.001 when compared to pre-dose data (paired 2-tailed Student's t-test). # P < 0.05, ### P < 0.01 and #### P < 0.001 when compared to vehicle group data (Kruskal-Wallis and Dunn's test). ** P < 0.01 when compared to vehicle group data (ANOVA and Dunnett's test). \$\$ P < 0.01 when compared to pre-dose data (paired 2-tailed Student's t-test).										

Table 22 Effects of oral Pregabalin and intravenous morphine on the left (L) and right (R) paw withdrawal latency to a thermal

plantar stimulus in neuropathic rats (Phase 3)

	Withdrawal Latency (s) at Time (min) Post-Dose									
	Pre-Dose		Phase 3							
			70		130		190		250	
Treatment	L	R	L	R	L	R	L	R	L	R
Vehicle <sup>†</sup> 10 mL/kg, p.o.	6.5 ± 0.5	12.4 ± 0.8	9.2 ± 1.0	12.2 ± 0.5	9.0 ± 1.0	10.7 ± 0.7	9.3 ± 1.2	12.2 ± 1.0	9.5 ± 0.8 <sup>\$\$</sup>	11.4 ± 0.6
Pregabalin 30 mg/kg, p.o.	6.5 ± 0.5	13.1 ± 0.6	9.9 ± 0.8	13.4 ± 1.0	9.3 ± 0.8	13.7 ± 10.9	8.3 ± 1.1	12.2 ± 0.4	10.9 ± 0.8	14.0 ± 0.8
Pregabalin 50 mg/kg, p.o.	6.5 ± 0.6	11.4 ± 0.8	10.6 ± 0.6	12.9 ± 0.9	9.7 ± 1.1	13.6 ± 1.1	11.2 ± 1.1	12.7 ± 0.5	9.0 ± 0.7	11.9 ± 0.7
Pregabalin 100 mg/kg, p.o.	6.6 ± 0.7	11.6 ± 0.5	11.5 ± 0.8	12.6 ± 0.9	9.9 ± 0.9	13.4 ± 1.3	7.6 ± 0.5	13.7 ± 0.7	9.7 ± 0.8	13.7 ± 1.1
Morphine 5 mg/kg, i.v.	6.0 ± 0.5 (9)	11.8 ± 0.6 (9)	11.8 ± 1.2 <sup>++</sup> (9)	14.0 ± 1.2 (9)	7.3 ± 0.9 (9)	13.1 ± 1.0 (9)	8.0 ± 0.8 <sup>+</sup> (9)	14.3 ± 1.0 (9)	10.6 ± 1.4 <sup>+</sup> (9)	14.1 ± 0.9 (9)

Data are expressed as Mean ± SEM.

n = 10 animals per group, unless stated in parenthesis

<sup>†</sup> Vehicle = 1 % carboxymethylcellulose.<sup>+</sup> P < 0.05 and <sup>++</sup> P < 0.01 when compared to pre-dose data (paired 2-tailed Student's t-test).<sup>\$\$</sup> P < 0.01 when compared to pre-dose data (paired 2-tailed Student's t-test)

## REFERENCES CITED IN THE DESCRIPTION

This list of references cited by the applicant is for the reader's convenience only. It does not form part of the European patent document. Even though great care has been taken in compiling the references, errors or omissions cannot be excluded and the EPO disclaims all liability in this regard.

### Patent documents cited in the description

- JP10231248A [0003]
- GB925723A [0004] [0005]

### Non-patent literature cited in the description

- PARK H. S. et al. Bioorg. Med. Chem. Lett., 2006, vol. 16, 133609-3613 [0006]
- D'AMOUR et al. A method for determining loss of pain sensation J. Pharmacol Exp Ther, 1941, vol. 72, 74-79 [0142]
- KIM SHCHUNG JM. An experimental model for peripheral neuropathy produced by segmental spinal nerve ligation in the rat Pain, 1992, vol. 50, 355-363 [0184]

-1-

## DIHYDROETORPHINER OG FREMSTILLING HERAF

## PATENTKRAV

1. Fremgangsmåde til fremstilling af en forbindelse med formlen (VI), eller et salt deraf,

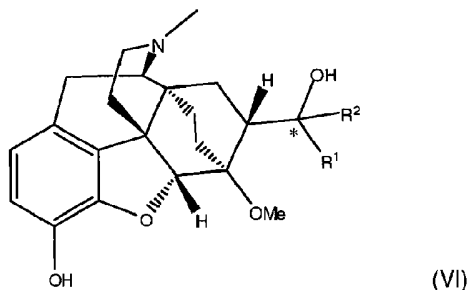

- 5 hvor  $R^1$  og  $R^2$  uafhængigt er ligekædet  $C_{1-8}$ -alkyl og \* repræsenterer et (S) stereocenter, hvilken fremgangsmåde omfatter omsætning af en forbindelse med formlen (IV)

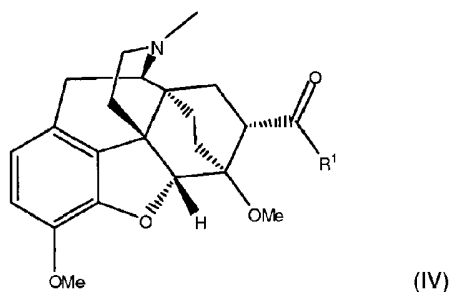

hvor  $R^1$  er som heri før defineret,

- med en forbindelse med formlen  $R^2M(X)_p$ , hvor  $R^2$  er ligekædet  $C_{1-8}$ -alkyl, M er metal, X er halogenid og p er 1 eller 0 til fremstilling af en forbindelse med formlen (V)

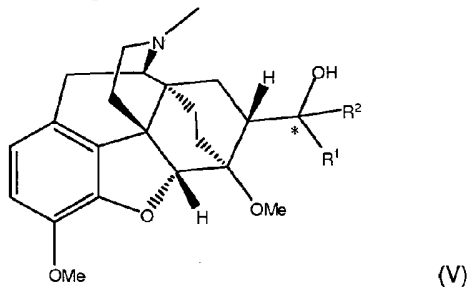

hvor  $R^1$ ,  $R^2$  og \* er som heri før defineret,

og hydrolysering af forbindelsen med formlen (V) for at give en forbindelse med formlen (VI).

2. Fremgangsmåde ifølge krav 1, hvor forbindelsen med formlen (IV) fremstilles ved reducere af en forbindelse med formlen (III)

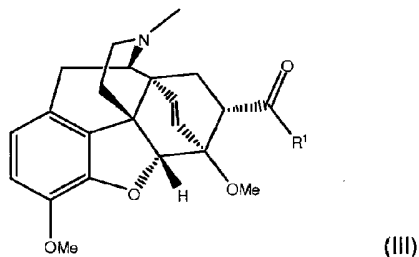

hvor  $R^1$  er som heri før defineret.

-2-

3. Fremgangsmåde ifølge krav 2, hvor forbindelsen med formlen (III) fremstilles ved omsætning af en forbindelse med formlen (I)

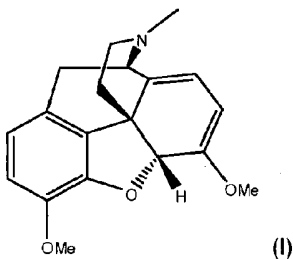

med en forbindelse med formlen (II)

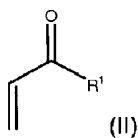

- 5 hvor R<sup>1</sup> er ligekædet C<sub>1-8</sub>-alkyl.
4. Fremgangsmåde ifølge krav 1, hvilken fremgangsmåde omfatter:  
omsætning af en forbindelse med formlen (I)

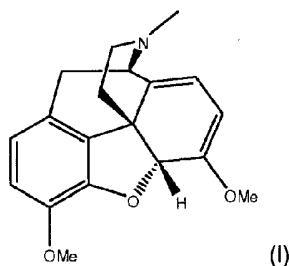

med en forbindelse med formlen (II)

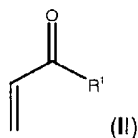

- 10 hvor R<sup>1</sup> er ligekædet C<sub>1-8</sub>-alkyl, for at give en forbindelse med formlen (III)

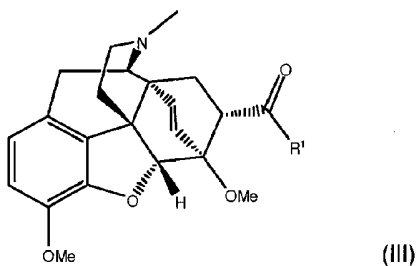

hvor R<sup>1</sup> er som heri før defineret,

reducering af forbindelsen med formlen (III) for at fremstille en forbindelse med formlen (IV)

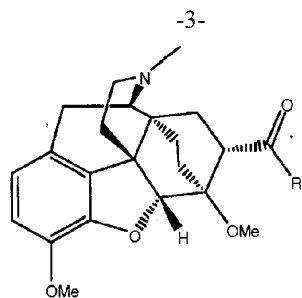

hvor  $R^1$  er som heri før defineret,

omsætning af forbindelsen med formelen (IV) med en forbindelse med formelen  $R^2M(X)_p$ , hvor  $R^2$  er ligekædet  $C_{1-8}$ -alkyl, M er metal, X er halogenid, og p er 1 eller 0, for at give en forbindelse med formlen

5 (V)

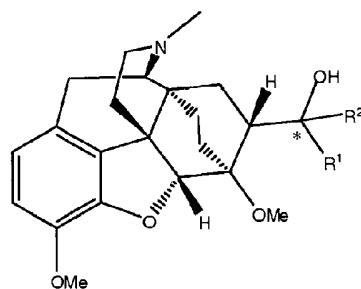

hvor  $R^1$ ,  $R^2$  og \* er som heri før defineret,

og hydrolysering af forbindelsen med formlen (V) for at give en forbindelse med formlen (VI).

5. Fremgangsmåde ifølge et hvilket som helst af kravene 1 til 4, hvor M er magnesium eller lithium.
- 10 6. Fremgangsmåde ifølge krav 5, hvor  $R^2M(X)_p$  er  $R^2MgCl$ ,  $R^2MgBr$ ,  $R^2MgI$  eller  $R^2Li$ .
7. Fremgangsmåde ifølge et hvilket som helst af kravene 1 til 6, der endvidere omfatter trinnet med krystallisering af forbindelsen med formlen (VI).
8. Fremgangsmåde ifølge et hvilket som helst af kravene 1 til 7, hvor  $R^1$  er  $C_{3-5}$ -alkyl.
9. Fremgangsmåde ifølge et hvilket som helst af kravene 1 til 8, hvor  $R^1$  er n-propyl.
- 15 10. Fremgangsmåde ifølge et hvilket som helst af kravene 1 til 9, hvor  $R^2$  er  $C_{1-2}$ -alkyl.
11. Fremgangsmåde ifølge et hvilket som helst af kravene 1 til 10, hvor  $R^2$  er methyl.
12. Fremgangsmåde ifølge et hvilket som helst af kravene 1 til 11, hvor forbindelsen med formlen (V) er fremstillet i et diastereomeroverskud på mindst 90 %.
13. Fremgangsmåde ifølge et hvilket som helst af kravene 1 til 12, hvor forbindelsen med formlen (V)
- 20 er:

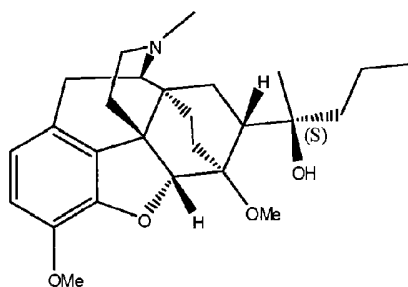

(V-a)..

-4-

14. Fremgangsmåde ifølge et hvilket som helst af kravene 1 til 13, hvor forbindelsen med formlen (VI) er:

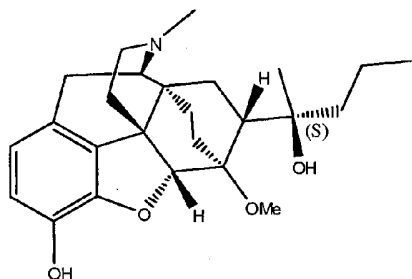

(VI-a).

15. Forbindelse med formlen (VI), eller et salt deraf,

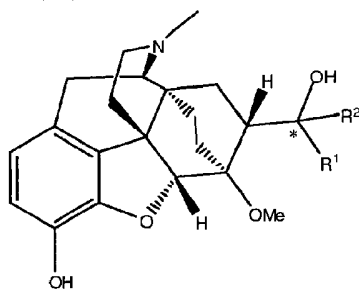

(VI)

- 5 hvor  $R^1$  og  $R^2$  uafhængigt er ligekædet  $C_{1-8}$ -alkyl og \* repræsenterer et (S) stereocenter.

16. Forbindelse ifølge krav 15 med formlen (VIa), eller et salt deraf,

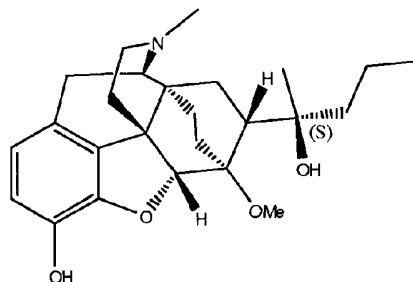

(VIa).

17. Forbindelse ifølge krav 15 eller krav 16 i fri baseform.
18. Forbindelse ifølge krav 15 eller krav 16 som et farmaceutisk acceptabelt salt.
- 10 19. Forbindelse ifølge krav 18 som en saltsyre.
20. Farmaceutisk sammensætning, der omfatter en forbindelse ifølge et hvilket som helst af kravene 15 til 19.
21. Sammensætning ifølge krav 20 i en doseringsform, der er egnet til transdermal administration.
22. Forbindelse ifølge et hvilket som helst af kravene 15 til 19 til anvendelse i medicin.
- 15 23. Forbindelse ifølge et hvilket som helst af kravene 15 til 19 til anvendelse som en analgetikum.
24. Anvendelse af en forbindelse ifølge et hvilket som helst af kravene 15 til 19 i fremstillingen af et medikament til behandling af smerte.



## DRAWINGS

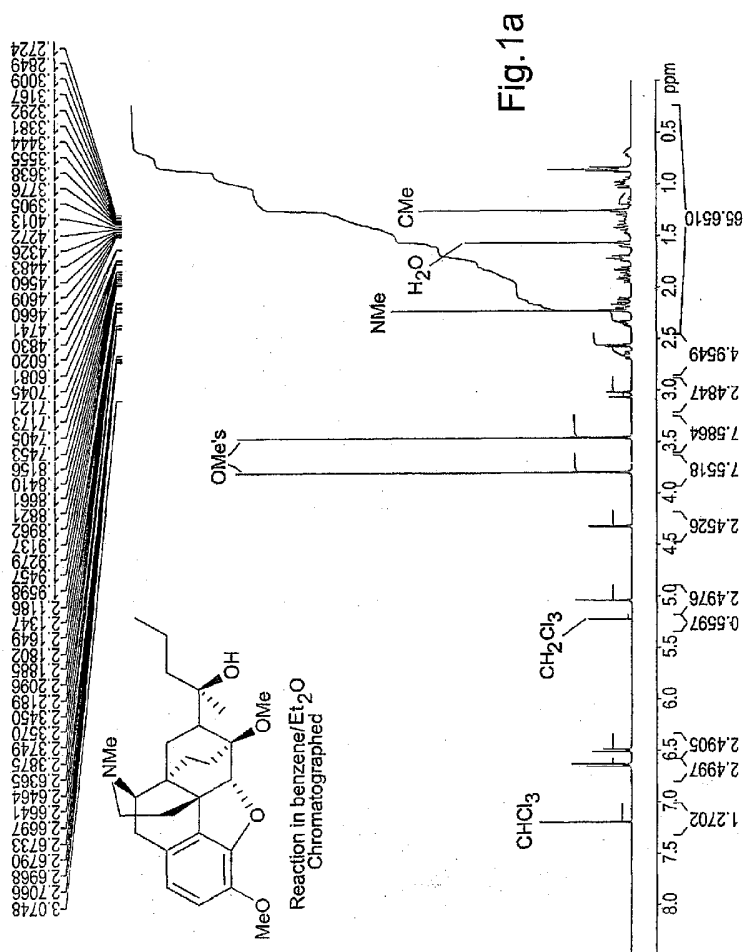

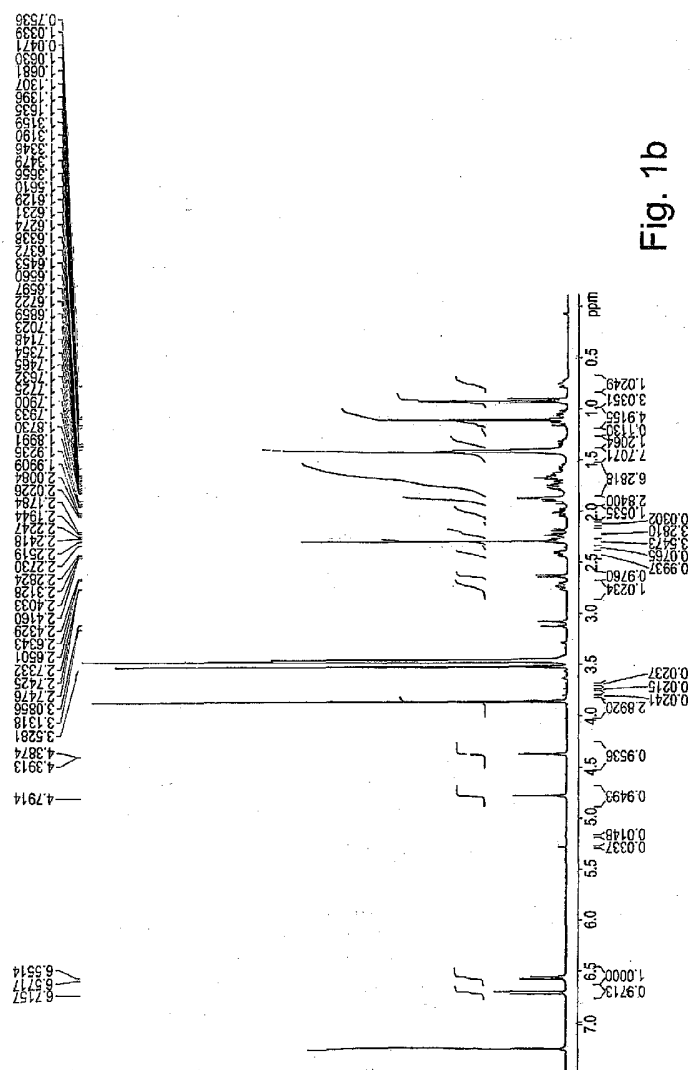

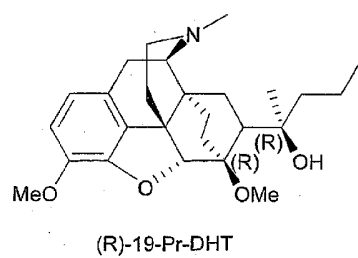
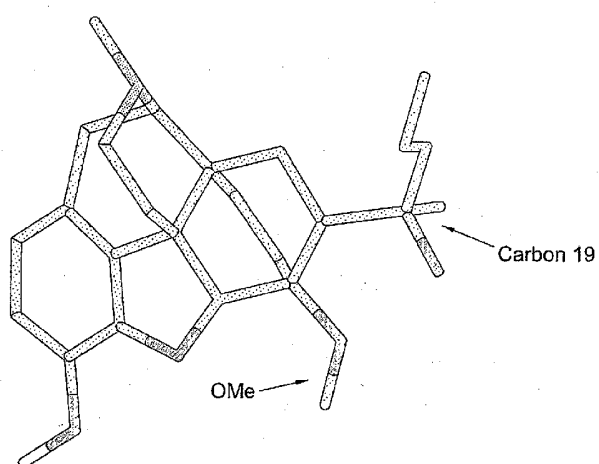

Fig. 2

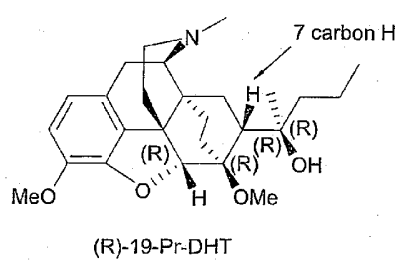
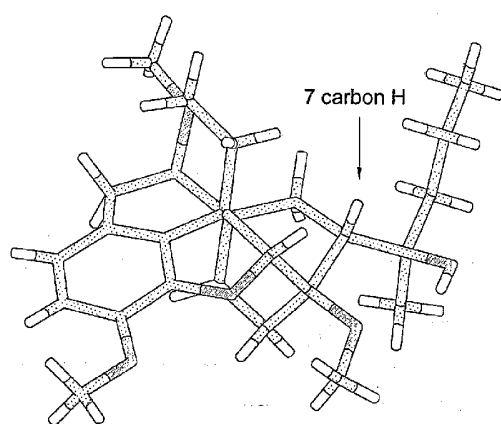
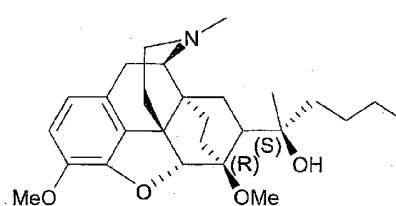
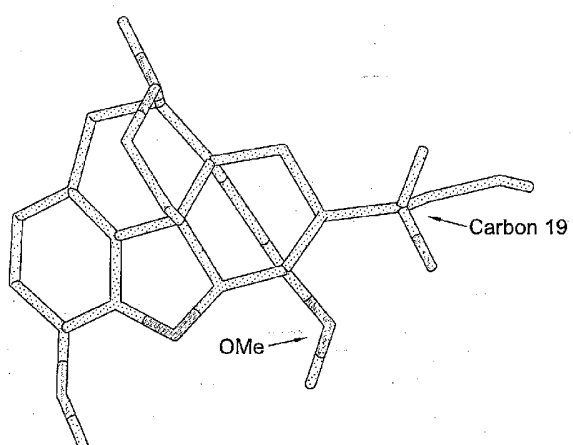

Fig. 3



(S)-19-Pr-DHT

Fig. 4

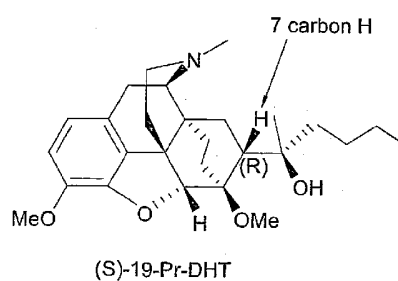
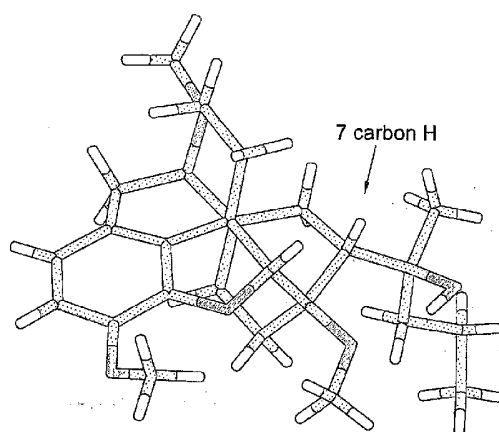

Fig. 5

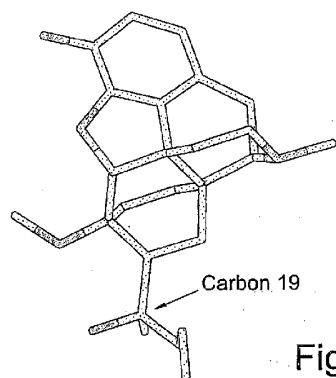

Fig. 6

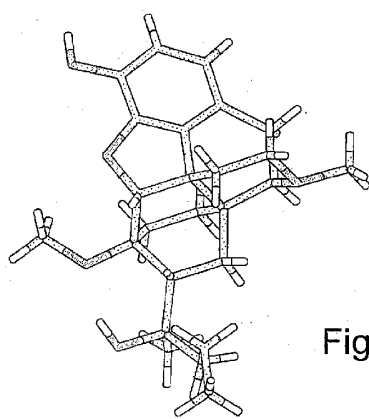

Fig. 7

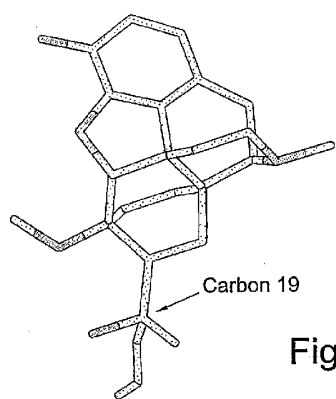

Fig. 8

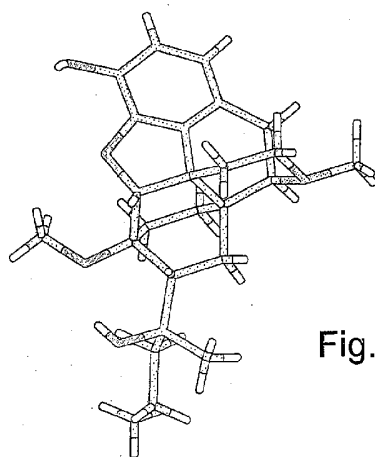

Fig. 9



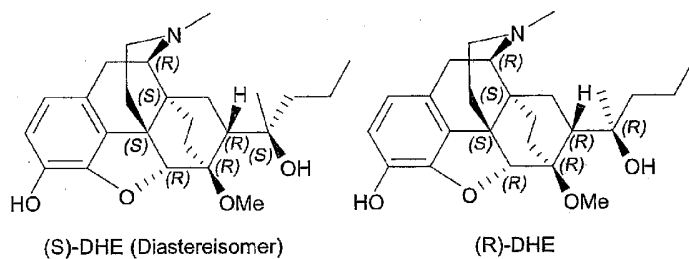
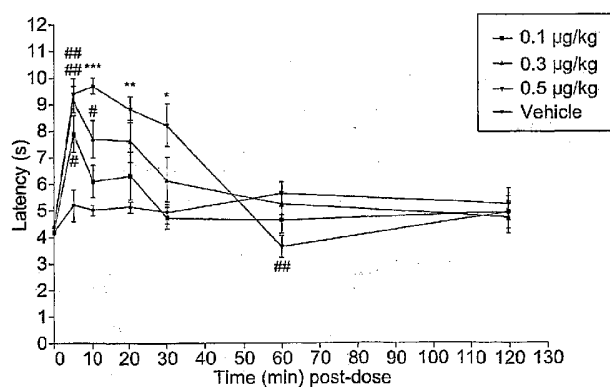

Fig. 10



# P<0.05, ## P<0.01 when compared to vehicle (ANOVA and Dunnett's t-test).  
 \* P<0.05, \*\* P<0.01 and \*\*\*P<0.001 when compared to vehicle (Kruskal-Wallis and Dunn's test).

Fig. 11

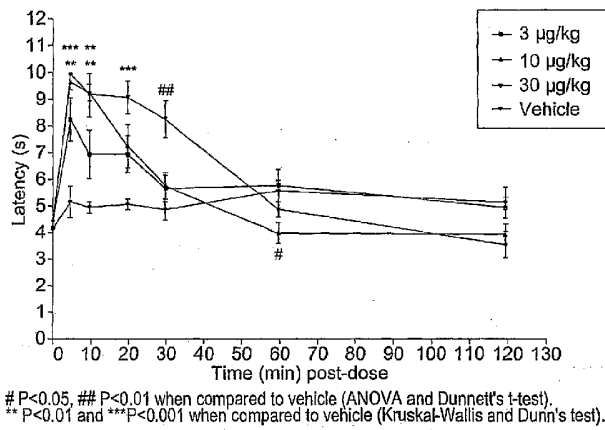

Fig. 12

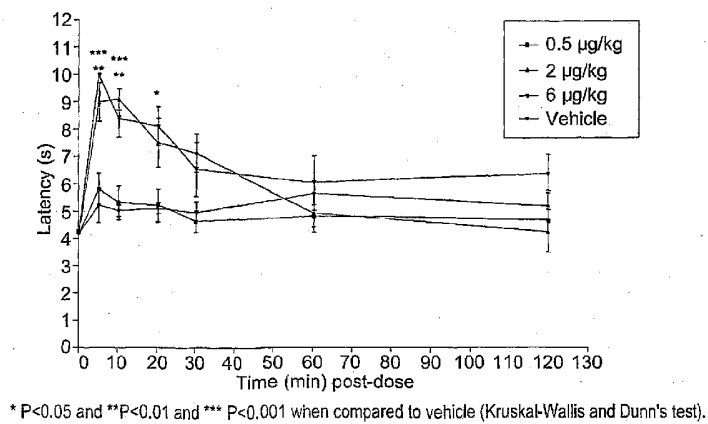

Fig. 13

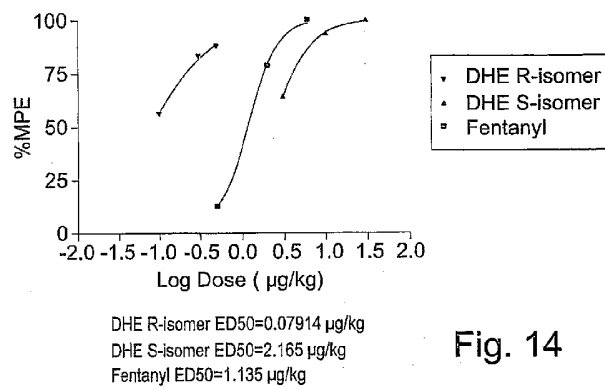

Fig. 14

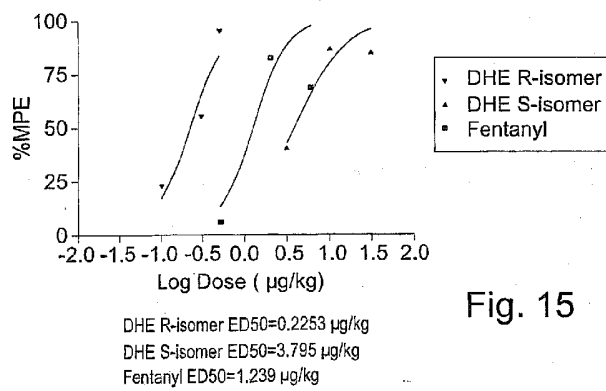

Fig. 15

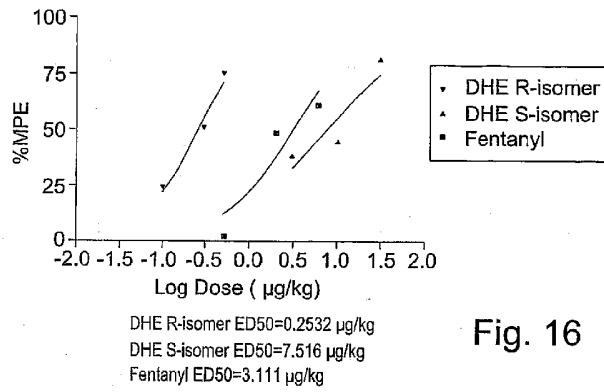

Fig. 16

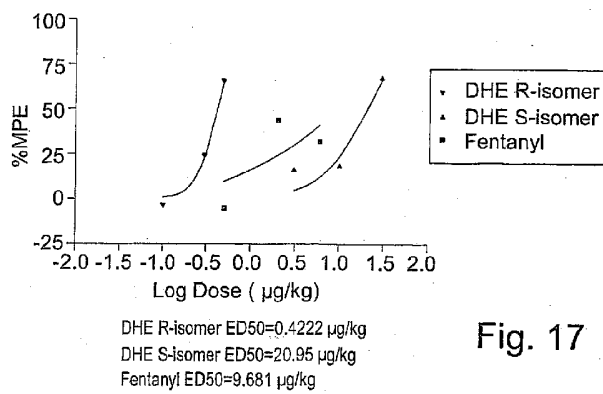
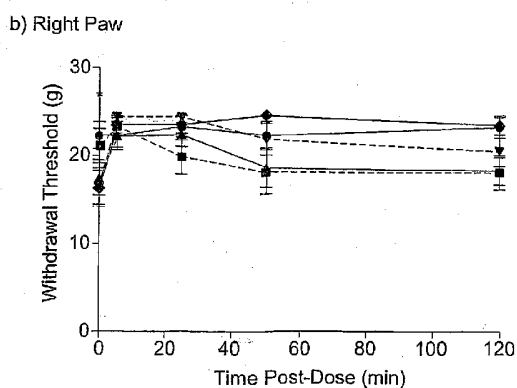
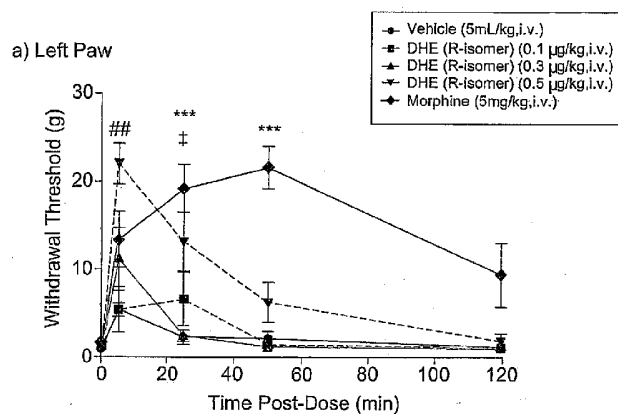

Fig. 17



##P<0.01 when compared to vehicle group data (Kruskal-Wallis and Dunn's test)

‡ P < 0.05 when compared to vehicle group data (ANOVA and Dunnett's t-test).

\* P < 0.05, \*\*\* P < 0.001 when compared to vehicle group data (Unpaired 2-tailed Student's t-test).

Fig. 18

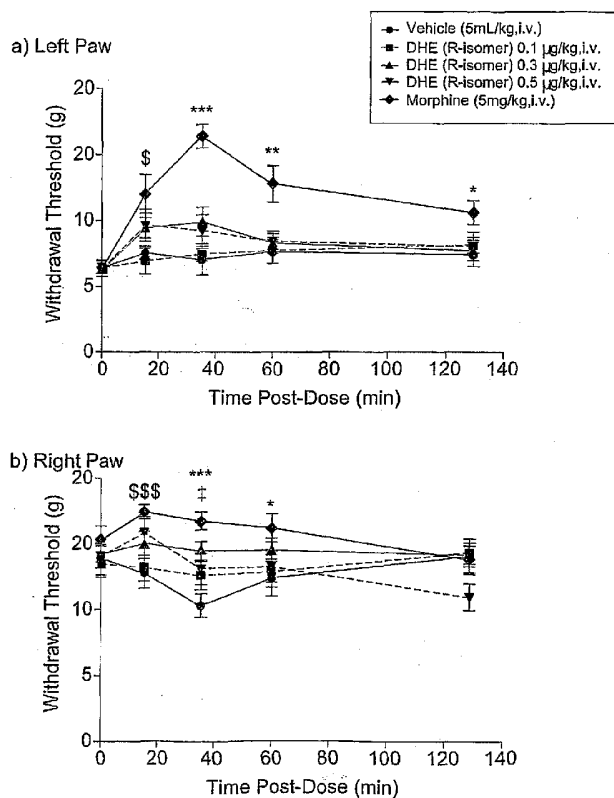

\$P < 0.05, \$\$\$ P < 0.001 when compared to vehicle group data (Mann-Whitney U-test).  
 when compared to vehicle group data (unpaired 2-tailed Student's t-test).  
 \* P < 0.05, \*\* P < 0.01, \*\*\* P < 0.001 when compared to vehicle group data (unpaired 2-tailed Student's t-test).  
 ‡ P < 0.05 when compared to vehicle group data (ANOVA and Dunnett's t-test).

Fig. 19

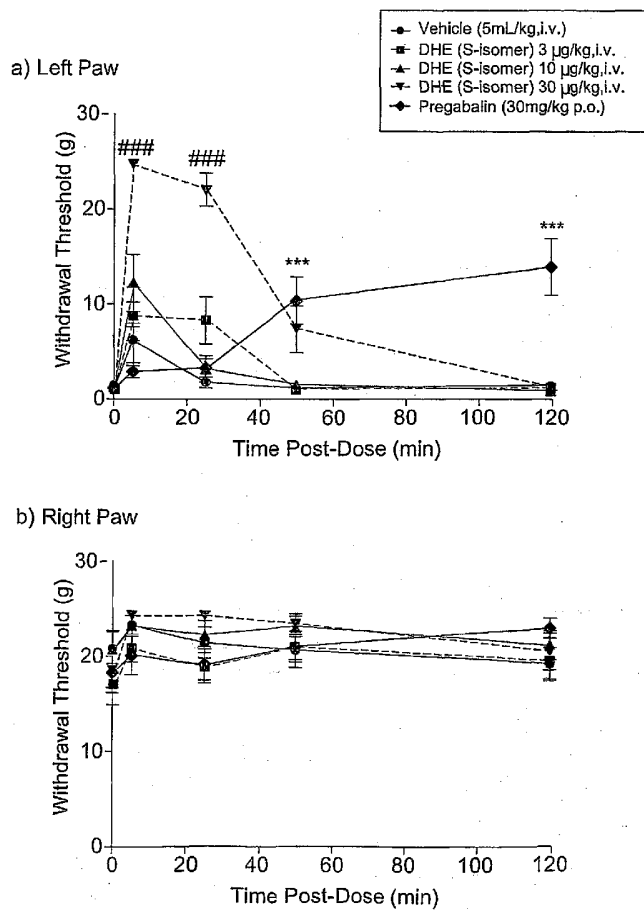

\*\*\*  $P < 0.001$  when compared to pre-dose data (paired 2-tailed Student's t-test).  
 ###  $P < 0.001$  when compared to vehicle group data (Kruskal-Wallis and Dunn's test).

Fig. 20

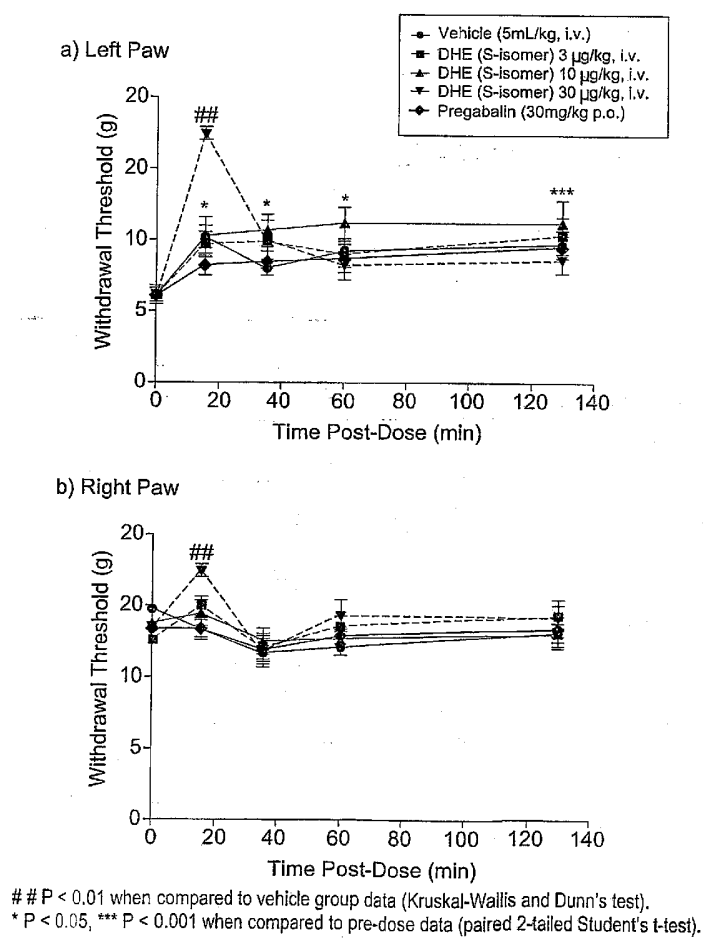
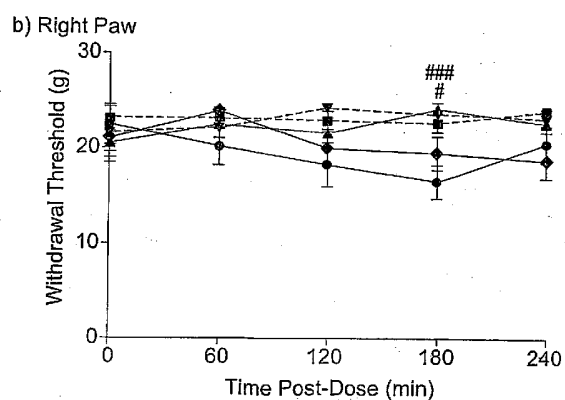
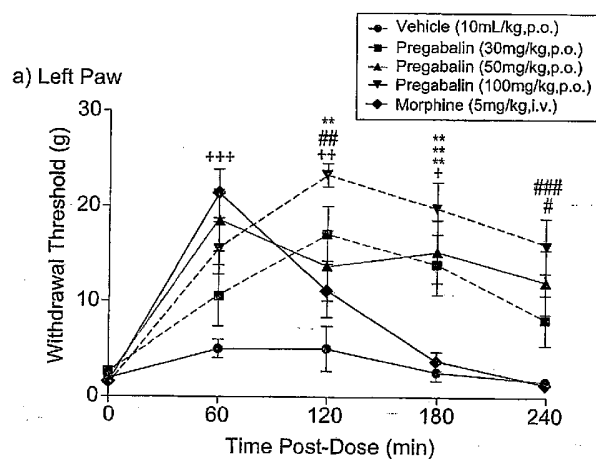

Fig. 21





+  $P < 0.05$ , ++  $P < 0.01$  and +++  $P < 0.001$  when compared to pre-dose data (paired 2-tailed Student's *t*-test).

#  $P < 0.05$ , ##  $P < 0.01$  and ###  $P < 0.001$  when compared to vehicle group data (Kruskal-Wallis and Dunn's test).

\*\*  $P < 0.01$  when compared to vehicle group data (ANOVA and Dunnett's test).

Fig. 22

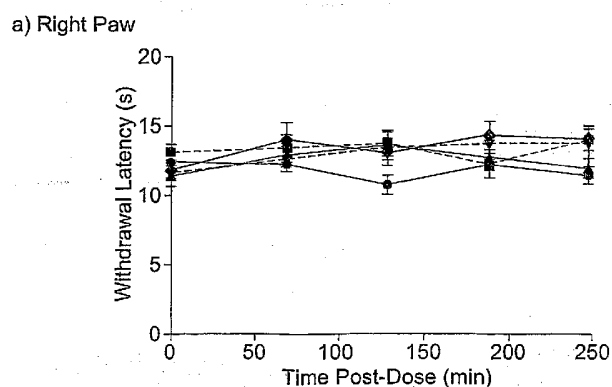
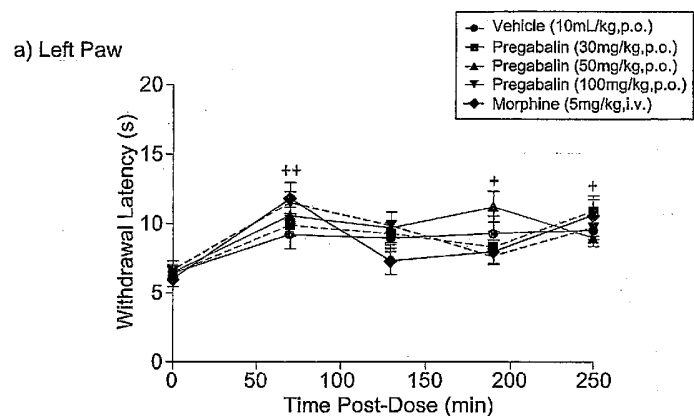

+  $P < 0.05$ , ++  $P < 0.01$  when compared to pre-dose data (paired 2-tailed Student's t-test).

Fig. 23