

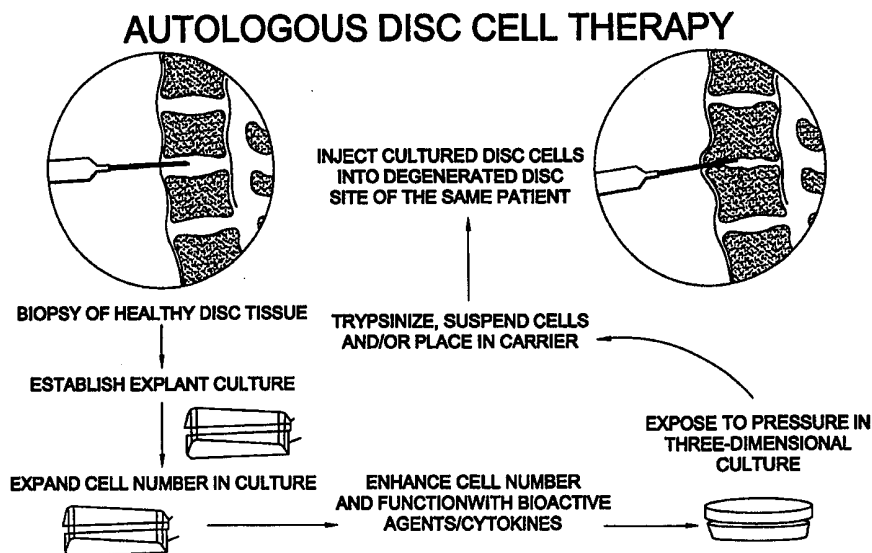

## INTERNATIONAL APPLICATION PUBLISHED UNDER THE PATENT COOPERATION TREATY (PCT)

(51) International Patent Classification <sup>6</sup> : <b>C12N 5/08, A61K 35/32</b>		<b>A1</b>	(11) International Publication Number: <b>WO 99/27077</b>
			(43) International Publication Date: 3 June 1999 (03.06.99)
(21) International Application Number: PCT/US98/25137 (22) International Filing Date: 24 November 1998 (24.11.98) (30) Priority Data: 08/979,674 26 November 1997 (26.11.97) US (63) Related by Continuation (CON) or Continuation-in-Part (CIP) to Earlier Application US 08/979,674 (CON) Filed on 26 November 1997 (26.11.97) (71) Applicant (for all designated States except US): CHARLOTTE-MECHLENBURG HOSPITAL AUTHORITY [US/US]; d/b/a Carolinas Medical Center, P.O. Box 32861, Charlotte, NC 28232 (US). (72) Inventors; and (75) Inventors/Applicants (for US only): HANLEY, Edward, Nathaniel, Jr. [US/US]; 2210 Sutton Springs Road, Charlotte, NC 28226 (US). GRUBER, Elizabeth, Helen [US/US]; 3820 Windwood Circle, Charlotte, NC 28226 (US).		(74) Agents: LIPSCOMB, Ernest, B., III et al.; Bell Seltzer Intellectual Property Law Group, Alston & Bird LLP, P.O. Drawer 34009, Charlotte, NC 28234 (US). (81) Designated States: AL, AM, AT, AT (Utility model), AU, AZ, BA, BB, BG, BR, BY, CA, CH, CN, CU, CZ, CZ (Utility model), DE, DE (Utility model), DK, DK (Utility model), EE, EE (Utility model), ES, FI, FI (Utility model), GB, GE, GH, GM, HR, HU, ID, IL, IS, JP, KE, KG, KP, KR, KZ, LC, LK, LR, LS, LT, LU, LV, MD, MG, MK, MN, MW, MX, NO, NZ, PL, PT, RO, RU, SD, SE, SG, SI, SK, SK (Utility model), SL, TJ, TM, TR, TT, UA, UG, US, UZ, VN, YU, ZW, ARIPO patent (GH, GM, KE, LS, MW, SD, SZ, UG, ZW), Eurasian patent (AM, AZ, BY, KG, KZ, MD, RU, TJ, TM), European patent (AT, BE, CH, CY, DE, DK, ES, FI, FR, GB, GR, IE, IT, LU, MC, NL, PT, SE), OAPI patent (BF, BJ, CF, CG, CI, CM, GA, GN, GW, ML, MR, NE, SN, TD, TG). Published With international search report. Before the expiration of the time limit for amending the claims and to be republished in the event of the receipt of amendments.	

(54) Title: METHOD FOR PRODUCING HUMAN INTERVERTEBRAL DISC CELLS



## (57) Abstract

There is provided a method for growing human intervertebral cells. Disc tissue is surgically removed from a normal disc of a patient, the cells expanded by feeding with a cell stimulant such as a growth factor, or a cytokine or a bioactive agent to form monolayer primary cell cultures on a plastic mesh such as a nylon mesh. In the case of a growth factor, fetal bovine serum is preferred as it improves cell proliferation and production of appropriate extracellular matrix components. In another aspect of this invention, the monolayer primary cell cultures are seeded in alginate or agarose and fed again with the cell stimulant until three-dimensional cell cultures are formed. The cells are recovered from the alginate or agarose or from monolayer cultures. Re-implantation is carried out using bioresorbable carriers or cell suspensions.



**FOR THE PURPOSES OF INFORMATION ONLY**

Codes used to identify States party to the PCT on the front pages of pamphlets publishing international applications under the PCT.

AL	Albania	ES	Spain	LS	Lesotho	SI	Slovenia
AM	Armenia	FI	Finland	LT	Lithuania	SK	Slovakia
AT	Austria	FR	France	LU	Luxembourg	SN	Senegal
AU	Australia	GA	Gabon	LV	Latvia	SZ	Swaziland
AZ	Azerbaijan	GB	United Kingdom	MC	Monaco	TD	Chad
BA	Bosnia and Herzegovina	GE	Georgia	MD	Republic of Moldova	TG	Togo
BB	Barbados	GH	Ghana	MG	Madagascar	TJ	Tajikistan
BE	Belgium	GN	Guinea	MK	The former Yugoslav Republic of Macedonia	TM	Turkmenistan
BF	Burkina Faso	GR	Greece	ML	Mali	TR	Turkey
BG	Bulgaria	HU	Hungary	MN	Mongolia	TT	Trinidad and Tobago
BJ	Benin	IE	Ireland	MR	Mauritania	UA	Ukraine
BR	Brazil	IL	Israel	MW	Malawi	UG	Uganda
BY	Belarus	IS	Iceland	MX	Mexico	US	United States of America
CA	Canada	IT	Italy	NE	Niger	UZ	Uzbekistan
CF	Central African Republic	JP	Japan	NL	Netherlands	VN	Viet Nam
CG	Congo	KE	Kenya	NO	Norway	YU	Yugoslavia
CH	Switzerland	KG	Kyrgyzstan	NZ	New Zealand	ZW	Zimbabwe
CI	Côte d'Ivoire	KP	Democratic People's Republic of Korea	PL	Poland		
CM	Cameroon	KR	Republic of Korea	PT	Portugal		
CN	China	KZ	Kazakstan	RO	Romania		
CU	Cuba	LC	Saint Lucia	RU	Russian Federation		
CZ	Czech Republic	LI	Liechtenstein	SD	Sudan		
DE	Germany	LK	Sri Lanka	SE	Sweden		
DK	Denmark	LR	Liberia	SG	Singapore		
EE	Estonia						



## METHOD FOR PRODUCING HUMAN INTERVERTEBRAL DISC CELLS

### BACKGROUND OF THE INVENTION

This invention relates to a method for producing human intervertebral disc cells. More particularly, this invention relates to methods for growing intervertebral cells in monolayers cultures followed by three-dimensional growth of cells.

In spite of the large health care costs associated with degenerative disc disease, the cell biology of the human intervertebral disc cell has been neglected compared to the knowledge available on chondrocytes or bone cell populations. Recent studies have presented data on the formation and turnover of matrix *in situ* in the human disc. Antoniou, J., Steffen, T., Nelson, F., Winterbottom, N., Hollander, A.P., Poole, R.A., Aebi, M., Alini, M., "The human lumbar intervertebral disc-Evidence for changes in the biosynthesis and denaturation of the extra cellular matrix with growth, maturation, ageing, and degeneration," *J. Clin. Invest.* 98, 996-1003 (1996). Growth of the young disc showed active matrix formation and denaturation of Type II collagen; aging and maturation were associated with decreased matrix synthesis and reduced denaturation of Type II collagen. Degenerative stages showed decreased aggrecan and Type II procollagen formation and increased Type II denaturation and Type I collagen synthesis. Successful isolation and in vitro growth of disc cells under experimental conditions can be a valuable tool for clarification of the cellular mechanisms involved in these observed matrix changes.

Studies of human disc cells cultured in alginate beads have provided evidence that more than one distinctive cell population resides in the disc. Chelberg, M.K., Banks, G.M., Geiger, D.F., Oegema, T.R., "Identification of heterogeneous cell populations



-2-

in normal human intervertebral disc," *J Anat*, 186, 43-53 (1995). Others have used the alginate bead technique to study canine disc cells in culture. Maldonado, B.A., Oegema, T.R., "Initial characterization of the metabolism of intervertebral disc cells encapsulated in microspheres," *J Orthopaedic Res*, 10, 677-690 (1992). Cells from the rat disc have been grown in monolayer culture. Ichimura, K., Tsuji, H., Matsui, H., Makiyama, N., Cell culture of the intervertebral disc of rats: Factors influencing culture, proteoglycan, collagen, and deoxyribonucleic acid synthesis," *J Spinal Disorders*, 4, 428-436 (1991).

Three-dimensional cell culture is a preferred culture method for chondrocytes, a cell type similar to at least some members of the disc cell population, and is known to de-differentiate in monolayer culture and reexpress a characteristic Type II collagen extracellular matrix production when placed in agarose culture. Benya, P.D., Shaffer, J.D., "Dedifferentiated chondrocytes reexpress the differentiated collagen phenotype when cultures in agarose gels," *Cell*, 30, 215-224 (1982).

It is an object of the present invention to produce human intervertebral cells in monolayer explant cultures.

Another object of the present invention is to produce human intervertebral cells in a three-dimensional cultures.

#### SUMMARY OF THE INVENTION

It has been found the human intervertebral cells may be grown and implanted into individuals with idiopathic scoliosis, herniated disc, degenerative disc disease, recurrent disc herniation or spinal stenosis. Healthy specimens are obtained from the patient by



-3-

either direct or percutaneous routes by a physician.

In a first embodiment of the present invention intervertebral healthy cells from a patient are grown into primary cell cultures in the presence of a cell stimulant such as a growth factor, or a cytokine  
5 or a bioactive agent to form monolayer primary cell cultures. In the case of a growth factor, fetal bovine serum is preferred as it improves cell proliferation and production of appropriate extracellular matrix  
10 components. The explant is first preferably grown on a nylon mesh anchor which simplifies feeding; cell are then expanded to larger numbers in monolayer culture.

In a second embodiment, the monolayer primary cell cultures may be seeded into alginate or agarose  
15 and fed again with the cell stimulant until three-dimensional cell cultures are formed. The cells are recovered from the alginate or agarose. Re-implantation into a site of disc degeneration is carried out using bioresorbable carriers or by placing  
20 cells directly in a disc.

#### BRIEF DESCRIPTION OF THE DRAWINGS

Figure 1 is a schematic illustration of the process of the present invention;

25 Figure 2A is a phase-contrast photomicrograph of cells growing from a disc explant fragment onto a nylon mesh (X130);

Figure 2B is a scanning electron micrograph of cells spreading and extending processes onto the  
30 mesh (bar at the upper left, 10  $\mu$ m);

Figure 3A shows cells grown in a three-dimensional environment;

Figure 3B is an electron microscopic examination of matrix material;

35 Figure 4 is a photomicrograph of immunohistochemical localization of extracellular



-4-

matrix products around first passage cells grown in agarose from a 24-year old normal subject;

Figure 5A presents pooled data for Type I collagen and Type II collagen; and

5 Figure 5B presents pooled data for 4-S chondroitin sulfate and keratin sulfate.

#### DETAILED DESCRIPTION OF THE INVENTION

The present invention now will be described  
10 more fully hereinafter with reference to the accompanying drawings, in which preferred embodiments of the invention are shown. This invention may, however, be embodied in many different forms and should not be construed as limited to the embodiments set  
15 forth herein; rather, these embodiments are provided so that this disclosure will be thorough and complete, and will fully convey the scope of the invention to those skilled in the art.

The present invention is directed to a method  
20 for producing human intervertebral cells which are intended for implantation into a patient. It is important that the cells implanted into the patient be grown from the patient's own cells. The present invention in one embodiment provides growing  
25 intervertebral cells by feeding with a cell stimulant or merely using an expanded number of cells from monolayer explant culture (primary culture). In another embodiment, this invention provides seeding cells from the primary culture into three-dimensional  
30 growth environments of alginate or agarose and continued feeding or without with a cell stimulant. As shown in Figure 1, disc tissue is surgically removed from a normal disc of a patient, the cells expanded by feeding with a cell stimulant on a plastic mesh such as  
35 a nylon mesh, grown in a three-dimensional microenvironment with cell stimulants such as growth



-5-

factors and bioactive agents to re-express phenotype, placed in a carrier material or injected as a cell suspension and inserted into a site with disc degeneration in that same patient.

5

**Production Of a Monolayer Culture (Primary Culture)**

Disc tissue is derived from surgical disc procedures performed on individuals with idiopathic scoliosis, herniated disc, degenerative disc disease, recurrent disc herniation or spinal stenosis and the like. Healthy disc tissue may be obtained by any of the known surgical procedures and placed in a sterile medium and incubated with fungizone as a precaution against contamination. The healthy disc tissue is rinsed with phosphate buffered saline. Regions of annulus and nucleus are visually identified and representative pieces of annulus and nucleus are dissected. Those designated for culturing cells are further examined and any cartilaginous or vascular regions are carefully removed. The disc tissue to be cultured is minced into 1-2 mm square pieces, again rinsed with saline to remove clots or residual debris, placed into culture dishes and anchored by placement of a sterile nylon mesh over the minced explant. Use of the nylon mesh anchoring technique for explants not only simplifies the feeding of cultures by anchoring fragments and thus preventing loss of fragments during cell feeding, but also provides a substrate for cell outgrowth.

To the designated cells is added Minimal Essential Medium (MEM, Gibco) with Earle's salts, 1% L-glutamine, 1% non-essential amino acids, 1% penicillin-streptomycin and about 20% (v/v) of a cell stimulant, such as a growth factor, or a cytokine or a bioactive agent. Fetal calf serum and fetal bovine serum (Gibco, Grand Island, N.Y.) are preferred. Other cell



-6-

stimulants include, for example, transforming growth factor beta (TGF- $\beta$ ), insulin-like growth factor I, insulin-like growth factor II, basic fibroblast growth factor, acidic fibroblast growth factor, platelet-derived growth factor, serum, insulin, human recombinant bone morphogenetic protein 2, Vitamin D, 1,25-dihydroxyvitamin D, and other forms of bone morphogenetic protein or ITS (insulin-transferrin-selenium). Serum may or may not be present during feeding with the cell stimulant. Cells may also be grown in the Hams medium with addition of previously mentioned agents.

The primary cultures are grown at a temperature between about 30°C. and about 50°C., preferably at 37°C. Normally, the primary cultures are grown at high humidity conditions under a blanket of CO<sub>2</sub>. These cultures are fed with the cell stimulant every two days. When primary cultures show a confluent outgrowth of cells from the nylon mesh, the cultures are trypsinized. It has been found that cell viability may average 96% on a monolayer culture.

### Three-Dimensional Cell Growth

Following trypsinization, cells established in monolayer primary cultures may be seeded in alginate or agarose. Trypsinized cell cultures are assayed for cell viability and the required volume of cell suspension centrifuged and the medium aspirated off.

Regarding alginate, an alginate solution may be prepared by mixing a 1.2% solution of Keltone LV alginate (Kelco, San Diego, California) in 0.9% physiological saline and then sterilized. An appropriate volume of the sterile alginate solution is added to attain the desired cell/alginate suspension.

The three-dimensional cell structures are



-7-

grown in multiwell plates. Inserts are placed in the bottom of each well. One type of insert that may be used is a Costar Transwell Clear Insert (Costar, Cambridge, Massachusetts). The alginate/cell suspension is added to the insert.

After the alginate/cell suspension is in place, a polymerizing solution is added to the well. The polymerizing solution may be one having a divalent cation. A preferred polymerizing solution is  $\text{CaCl}_2$ . The alginate/cell suspension is incubated in the polymerizing solution for four minutes and the solution aspirated out. Wells were rinsed with MEM with 20% FBS. The rinsing volume is allowed to stand for one minute, aspirated off, and the wells filled with MEM and cell stimulant (as described above) and regularly fed. Methods for disc cell growth in alginate are a modification of the methods described in Maldonado, B.A., Oegema, T.R., "Initial characterization of the metabolism of intervertebral disc cells encapsulated in microspheres," *J Orthopaedic Res*, 10, 677-690 (1992) and Guo, J., Jourdian, G.W., MacCallum, D.K., "Culture and growth characteristics of chondrocytes encapsulated in alginate beads," *Conn Tiss Res* 19:227-297 (1989).

The cells are recovered from alginate by rinsing with NaCl followed by addition of a dissolving buffer, incubated until the alginate is dissolved, centrifuged and rinsed again with NaCl. Cells are similarly recovered from agarose and other carrier types, as required. These cells, grown in this manner, may be implanted into the patient's disc using sterile, surgical direct or percutaneous techniques with placement of cells or cells on their carriers into regions selected by the surgeon. This may or may not be preceded by direct or percutaneous debridement of diseased tissue areas. Methods for re-implantation into the disc include, but are not limited to, use of



-8-

cells in alginate, bioresorbable collagen substrates, and other resorbable carriers.

#### EXAMPLE 1

5           This example illustrates the growth of healthy disc cultures. Healthy disc tissue was obtained and rinsed with phosphate buffered saline at pH 7.4. The tissue was placed in modified Minimal Essential Medium (MEM) with Earle's salts (MEM, Gilco, Grand Island, N.Y.) with 1% (v/v) L-glutamine (Irvine Scientific, Santa Ana, California), 1% (v/v) penicillin-streptomycin (Irvine Scientific, Santa Ana, California), but without added serum. The disc tissue was incubated in three 15-minute rinses of MEM with 1% fungizone (Irvine Scientific) as a precaution against contamination of the cells during removal.

Regions of annulus and nucleus were visually identified and representative pieces of annulus and nucleus were dissected. Cartilaginous and vascular regions removed from tissue designated for culturing. The disc tissue to be cultured was minced with a scalpel into 1-2 mm square pieces, again rinsed twice with saline to remove clots or residual debris, placed into 35 mm culture dishes and anchored by placement of a sterile nylon mesh (Spectra Mesh, Spectra Laboratory Products) over the minced explant to provide a substrate for cell outgrowth.

A series of cultures were fed with varying amounts of cell stimulant. Minimal Essential Medium (MEM, Gibco) with Earle's salts and about 20% (v/v) of fetal bovine serum (FBS, Gibco, Grand Island, N.Y.) was added to the minced explant. The primary cultures were grown at a temperature of 37°C. and 95% humidity under a blanket of 5% CO<sub>2</sub>. The primary cultures are fed with fetal bovine serum every two days.

Disc cells from both the annulus and nucleus



-9-

grew well on the mesh lattice. Cells from the disc grew slowly even in the presence of high (20%) FBS. Cells usually required up to a month from initiation of explants until P1 cultures could be established.

5 Doubling time in the presence of 10% FBS was 6.2 days; in 20% FBS, 3.4 days, and in 25% FBS, 3.5 days. Cell viability, determined by trypan blue exclusion, averaged 96% on monolayer culture. A phase-contrast photomicrograph of cells growing out from a disc  
10 explant fragment onto a nylon mesh (X130) is shown in Figure 2A. In Figure 2B there is shown a scanning electron micrograph of cells spreading and extending processes onto the mesh.

When primary cultures showed a confluent  
15 outgrowth of cells from the nylon mesh, cultures were trypsinized (1:250, trypsin (0.5 g/l), EDTA (0.2 g/l)) (Irvine Scientific, Santa Ana, California) and a split ration of 1:4 used for further culturing.

## 20 EXAMPLE 2

In this example, primary cell cultures were grown in alginate. Cells established in monolayer primary culture were seeded either into alginate layers on inserts (P1 cultures) or continued as monolayer P1  
25 cultures which were subsequently split and used as the cell source for sequential P2, P3 or P4 passages seeded into alginate. Several cryofrozen cultures were thawed and expanded as P1 passages on monolayer with subsequent P2 and later passages seeded into alginate.

30 The alginate solution was prepared from a 1.2% solution of Keltone LV alginate (Kelco, San Diego, California) in 0.9% physiological saline with stirring for one hour. The alginate solution was sterilized by filtering through a 0.2  $\mu$ m bottle top filter fitted  
35 onto a 100 ml sterile bottle.

Trypsinized primary cell cultures were



-10-

assayed for cell viability and the required volume of cell suspension centrifuged at 500 rpm for five minutes in an IEC MP4R centrifuge and the medium subsequently aspirated off. An appropriate volume of sterile 1.2% Keltone LV alginate solution was added to attain the  
5 desired cell/alginate suspension. Cells were mixed in the alginate by gentle thorough pipetting.

Costar Transwell Clear Inserts (Costar, Cambridge, Massachusetts) were placed in multiwell  
10 plates, and the desired amount of alginate/cell suspension was carefully added to the bottom of the insert well without formation of air bubbles. A correctly prepared insert showed a fully covered filter with a meniscus formed in the insert. For a 24 well  
15 plate 50  $\mu$ L of alginate/cell suspension was added to each insert. After the alginate/cell suspension was in place, each insert was carefully lifted with sterile forceps and the desired volume of 102 mM  $\text{CaCl}_2$  polymerizing solution was added to the well. This  
20 volume covered the bottom of the filter, but was not enough to allow the  $\text{CaCl}_2$  solution to enter into the insert. The inserts were incubated in  $\text{CaCl}_2$  polymerizing solution for four minutes and the solution aspirated out. Wells were rinsed with MEM with 20% FBS  
25 (2.5 mL/well for 24 well plates).

The rinsing volume filled both well and insert, was allowed to stand for one minute, and was aspirated off. Four inserts were set up for each concentration at each time point (Days 6, 8 and 10).  
30 Each well was fed with MEM supplemented with TGF- $\beta$ 1 (Sigma) at the following doses: control (no TGF- $\beta$ 1), 0.25, 0.50, 1.0, 2.5, and 5 ng/ml. These alginate cultures were grown for ten days with feeding three times per week. Cell proliferation data, expressed as  
35 total [ $^3\text{H}$ ]thymidine uptake/ $\mu$ g DNA, were obtained on days



-11-

6, 8, and 10.

The cells were removed from the alginate by rinsing the wells twice with 0.15 M NaCl<sub>2</sub> (2.5 mL/well for 24 well plates) by lifting the insert and pipetting  
5 into the well. The rinse solution was incubated for one minute, and was aspirated off via the solution under the insert. The solution within the insert was not aspirated off. After the second rinse, the remaining liquid from the insert was wicked off by  
10 gently touching a twisted sterile gauze square to the side of the tipped well. Three times the volume of the alginate in dissolving buffer (55 mM sodium citrate and 0.15 M NaCl<sub>2</sub>) was added to the inside of the insert and plates incubated at 37°C. for ten minutes with shaking.  
15 Contents of the insert were gently pipetted to ensure complete dissolution of the alginate.

At the end of ten days, medium was withdrawn and cultures fixed with 1% neutral buffered formalin for five minutes, the insert carefully cut from the  
20 plastic holder and wrapped gently in lens paper, placed in a tissue cassette in 70% ethanol and processed using the short cycle run on a paraffin processor (Shandon Lipshaw Hypercenter XP, Pittsburgh, Pennsylvania). Morphologic studies of cells grown in these three-  
25 dimensional microenvironments show that cells lay in a lacunar space with matrix deposited between and around the disc cells (Figure 3A). Electron microscopic examination revealed that matrix material consisted of proteoglycans and banded and non-banded collagen  
30 (Figure 3B).

### EXAMPLE 3

Adjacent sections of three-dimensional cultures from Example 2 cut *en face* were collected and  
35 utilized for immunohistochemical localization of rabbit anti-human collagen Type I or rabbit anti-human



-12-

collagen Type II (Biodesign International, Kennebunk, Maine), monoclonal anti-proteoglycan delta DI-4S (ICN, Costa Mesa, California) or monoclonal anti-keratin sulfate (Seikagaku Corp., Tokyo, Japan).

5                Negative controls were incubated minus primary antibodies. Localization utilized DAB colorimetric visualization of extracellular matrix constituents. Cells or colonies were scored for positive immunohistochemical localizations using a  
10 Nikon microscope (20X objective) and OsteoMeasure computer software (OsteoMetrics, Inc., Atlanta, Georgia). The mean number of cells or colonies assessed for each localization was: Type I collagen: 272; Type II collagen: 260; proteoglycan delta DI-4S,  
15 241, and keratin sulfate, 201. Nine surgical and two normal series of cells were studied in this experiment. Passages 1 through 4 were evaluated for cells from one specimen and one normal; passage number 3 was studies for normal; passages 1 through 3 for two specimens;  
20 passages 2 through 3 from three specimens; passages 2 through 4 in one, and passages 2 through 5 in two specimens. Figures 5A and 5B show the proportion of colonies positive for the presence of Type I or Type II collagen, 4-5 chondroitin sulfate or keratin sulfate.

25

#### Statistical Analysis

                 Data are presented as mean  $\pm$  s.e.m. SAS® (version 6.11, SAS Institute, Inc., Cary, North Carolina) software was utilized for data analysis.  
30 Standard statistical methods were employed. Paired t-test were used to compare means of frozen and non-frozen matrix scoring. To detect potential bias between frozen and non-frozen groups with respect to both passage 2 and passage 3 results (examined  
35 separately), unpaired t-tests were used. A repeated measures analysis of variance was performed to test for



-13-

differences over time (passages 2, 3 and 4). All tests were two-sided, and p-values  $< .05$  were considered statistically significant.

5     **Immunohistochemical Characterization  
of Cells Grown in Alginate and Quantitative  
Scoring of Matrix in Cells and Colonies**

Cells from the annulus were characterized using sequential passages of cells seeded into alginate over passages 1 through 5. Representative micrographs showing localization of Type I or Type II collagen or proteoglycan D1-4S or keratin sulfate are shown in Figure 4. The micrographs illustrated in Figure 4 show sequential serial sections with localizations of types I, II, III, and VI collagen, 4-S-chondroitin sulfate, and Keratin sulfate. Positive immunoreactivity is shown by dark staining DAB reaction product (X100).

As shown in Table 1, both non-frozen and cryo-frozen cells have been analyzed in the present study. Table 1 presents data which were analyzed by paired t-tests since the same cultures were followed through sequential passages. There were no statistically significant differences in the mean percentages of frozen and non-frozen cells with respect to the various extracellular matrix components.



-14-

**Table 1. Summary of Quantitative Cell/Colony Scoring of Immunolocalized Extracellular Matrix Components in Non-Frozen and Frozen Cultures\***

	Passage 1	Passage 2**	Passage 3***
<b>Non-Frozen Cultures:</b>			
Type I Collagen (n=4)	94.7±2.7	96.3±1.2	97.3±1.0
Type II Collagen (n=4)	85.3±1.6	82.5±4.0	86.6±1.6
Proteoglycan delta DI-4S (n=4)	89.4±2.8	85.5±1.6	93.8±4.3
Keratin sulfate (n=4)	82.9±5.3	84.8±2.1	86.0±3.3
<b>Frozen Cultures:</b>			
Type I Collagen	--	93.3±1.0	94.0±3.8
Type II Collagen	--	87.5±2.2	92.0±2.0
Proteoglycan delta DI-4S	--	91.9±2.2	94.4±2.3
Keratin sulfate	--	82.4±3.3	86.2±2.9

5 \* Data are mean  $\pm$  s.e.m. The total number of colonies or cells scored in each analysis ranged from 201 to 272.

\*\* n=6 for P2 for frozen cultures

\*\*\* n=7 for P3 for frozen cultures

Figure 5 presents pooled data for frozen and non-frozen cells studied from passages 1 through 5. These data were also evaluated using paired t-tests of passages 2 and 3 and of 2 and 4, respectively. There were no statistically significant differences between the mean of passage 2 and those of both passage 3 and 4, with respect to Type I collagen, Type II collagen and keratin sulfate. Passage 3 was found to have a significantly higher ( $p=.02$ ) mean incidence of proteoglycan DI-4S than did passage 2.

A repeated measures analysis of variance was also applied to the data in Figure 5 which used five observations (data for all of passages 2, 3 and 4). No statistically significant changes over the course of passages 2, 3 or 4 were identified for the incidence of the four extracellular matrix components studied.

Many modifications and other embodiments of the invention will come to mind to one skilled in the



-15-

art to which this invention pertains having the benefit  
of the teachings presented in the foregoing  
descriptions and the associated drawings. Therefore,  
it is to be understood that the invention is not to be  
5 limited to the specific embodiments disclosed and that  
modifications and other embodiments are intended to be  
included within the scope of the appended claims.  
Although specific terms are employed herein, they are  
used in a generic and descriptive sense only and not  
10 for purposes of limitation.



-16-

THAT WHICH IS CLAIMED:

1. A method for producing human intervertebral cells comprising:

(a) providing annulus or nucleus disc cells of human origin;

(b) subjecting said disc cells to a cell stimulant from the group consisting of a growth factor, a cytokine, a bioactive agent and serum until primary cell cultures are grown to form a primary cell culture; and

(c) recovering said primary cells having the natural cell structure of the starting cells for implanting into a patient.

2. The method of Claim 1 wherein said cell stimulant is selected from the group consisting of fetal bovine serum, transforming growth factor beta, insulin-like growth factor I, insulin-like growth factor II, basic fibroblast growth factor, acidic fibroblast growth factor, platelet-derived growth factor, serum, insulin, human recombinant bone morphogenetic protein 2, ITS (insulin-transferrin-selenium) and other forms of bone morphogenetic protein.

3. The method of Claim 1 wherein said member is fetal bovine serum.

4. The method of Claim 1 where said cells are grown at a temperature of 30°C. and 50°C. and fed every two days.

5. The method of Claim 1 wherein said disc tissue is obtained from the region of the annulus.



-17-

6. The method of Claim 1 wherein said disc tissue is obtained from the region of the nucleus.

7. The method of Claim 1 wherein a mesh is placed over said disc cells prior to subjecting said disc cells to said cells stimulant.

8. The method of Claim 1 wherein said primary cell culture is seeded in alginate and treated with a polymerization solution.

9. The method of Claim 8 wherein said polymerization solution is  $\text{CaCl}_2$ .

10. The method of Claim 1 wherein said primary cell culture is seeded in agarose and treated with a polymerization solution.

11. The method of Claim 10 wherein said polymerization solution is  $\text{CaCl}_2$ .

12. A method for producing human intervertebral cells comprising:

(a) providing annulus or nucleus disc cells of human origin;

(b) subjecting said disc cells to a cell stimulant from the group consisting of fetal bovine serum, transforming growth factor beta, insulin-like growth factor I, insulin-like growth factor II, basic fibroblast growth factor, acidic fibroblast growth factor, platelet-derived growth factor, serum, insulin, human recombinant bone morphogenetic protein 2, ITS (insulin-transferrin-selenium) and other forms of bone morphogenetic protein at a temperature of 30°C. and 50°C. and fed every two days;

(c) seeding primary cell culture in alginate



-18-

and treating with a polymerization solution to form a three dimensional structure of cells; and

(d) recovering said three-dimensional cell structure having the natural cell structure of the starting cells for implanting into a patient.

13. A method for treating intervertebral disc disease or disc injury in human, comprising:

providing a normal human intervertebral disc specimen;

obtaining a minced explant comprising annulus or nucleus cells from said human intervertebral disc specimen;

propagating the annulus or nucleus cells in cell culture; and

implanting the propagated cells into a targeted area in a human disc needing treatment.

14. The method of Claim 13, wherein said minced explant is in about 1-2 mm square pieces.

15. The method of Claim 13, wherein the annulus or nucleus cells are propagated in the presence of a cell stimulant selected from the group consisting of fetal bovine serum, growth factors, and cytokines.

16. The method of Claim 13, wherein said step of propagating the annulus or nucleus cells comprises:

placing said minced explant in a cell culture dish and covering the explant with a sterile nylon mesh;

growing said explant into a monolayer of cells; and

splitting said monolayer of cells for further propagation.



-19-

17. The method of Claim 13, wherein said disc specimen is obtained surgically from the human to be treated.

18. The method of Claim 13, wherein said implanting step comprises:  
debriding the diseased or injured tissue; and  
delivering said propagated cells into the area of debridement.

19. The method of Claim 15, wherein said growth factor is selected from the group consisting of transforming growth factor beta, insulin-like growth factor I, insulin-like growth factor II, basic fibroblast growth factor, acidic fibroblast growth factor, platelet-derived growth factor, insulin, bone morphogenetic proteins, and ITS (insulin-transferrin-selenium).

20. The method of Claim 16, wherein said step of propagating the annulus or nucleus cells further comprises:

seeding cells from said monolayer into a three-dimensional structure; and

growing said seeded cells to form a three-dimensional cell structure.

21. The method of Claim 20, wherein said three-dimensional cell structure is formed in a cell well insert.

22. The method of Claim 20, wherein said three-dimensional structure is formed with alginate.

23. The method of Claim 20, wherein said



-20-

three-dimensional structure is formed with agarose.

24. The method of Claim 20, wherein said three-dimensional structure is formed with collagen.

25. The method of Claim 20, wherein said three-dimensional cell structure is implanted into the target area.

26. A method for treating intervertebral disc disease or disc injury in a human, comprising:  
removing surgically a normal intervertebral disc specimen from said human;  
obtaining a minced explant in comprising annulus or nucleus cells from said disc specimen;  
placing said minced explant in a cell culture dish and covering the explant with a sterile nylon mesh;  
growing said explant into a monolayer of cells;  
seeding cells from said monolayer into a three-dimensional structure of alginate in a cell well insert placed in a well;  
growing said seeded cells to form a three-dimensional cell structure;  
recovering cells from said three-dimensional cell structure; and  
implanting the recovered cells into a targeted area in the human needing treatment.



1/5

# AUTOLOGOUS DISC CELL THERAPY

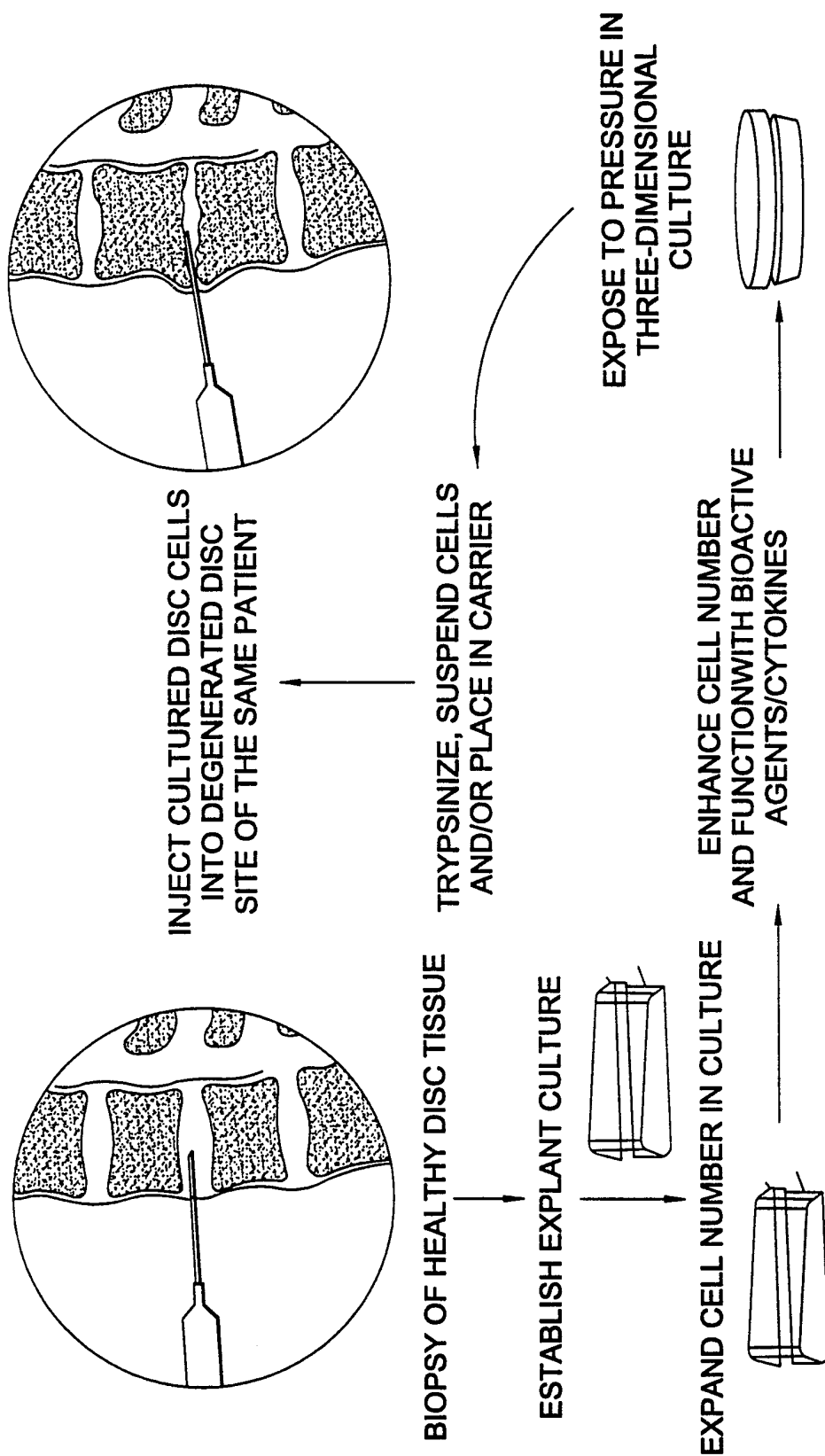

**FIG. 1.**



2/5

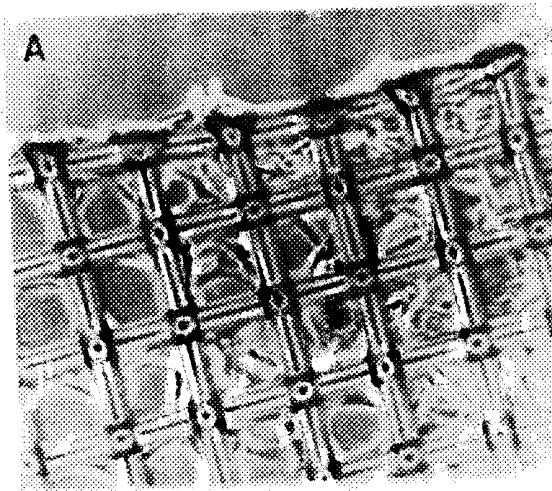

FIG. 2A.

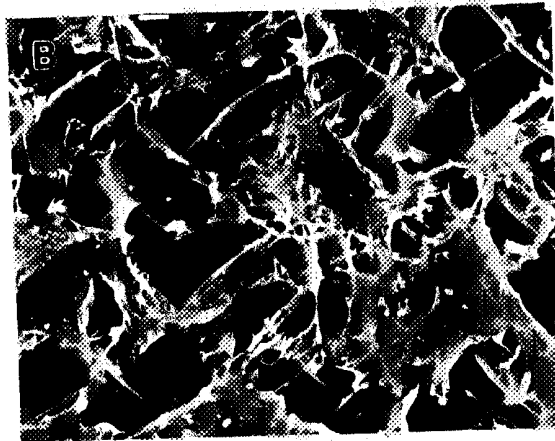

FIG. 2B.



3/5

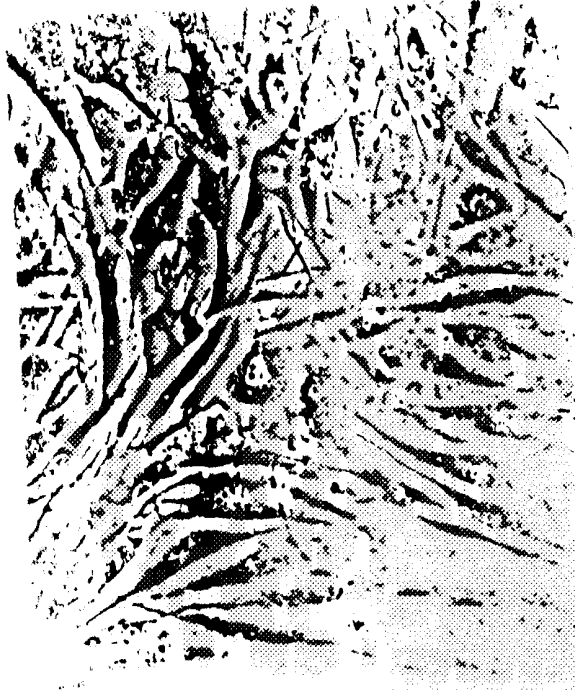

FIG. 3A.

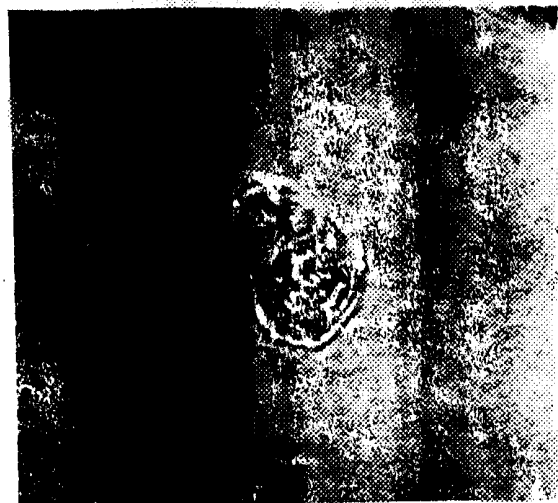

FIG. 3B.



4/5

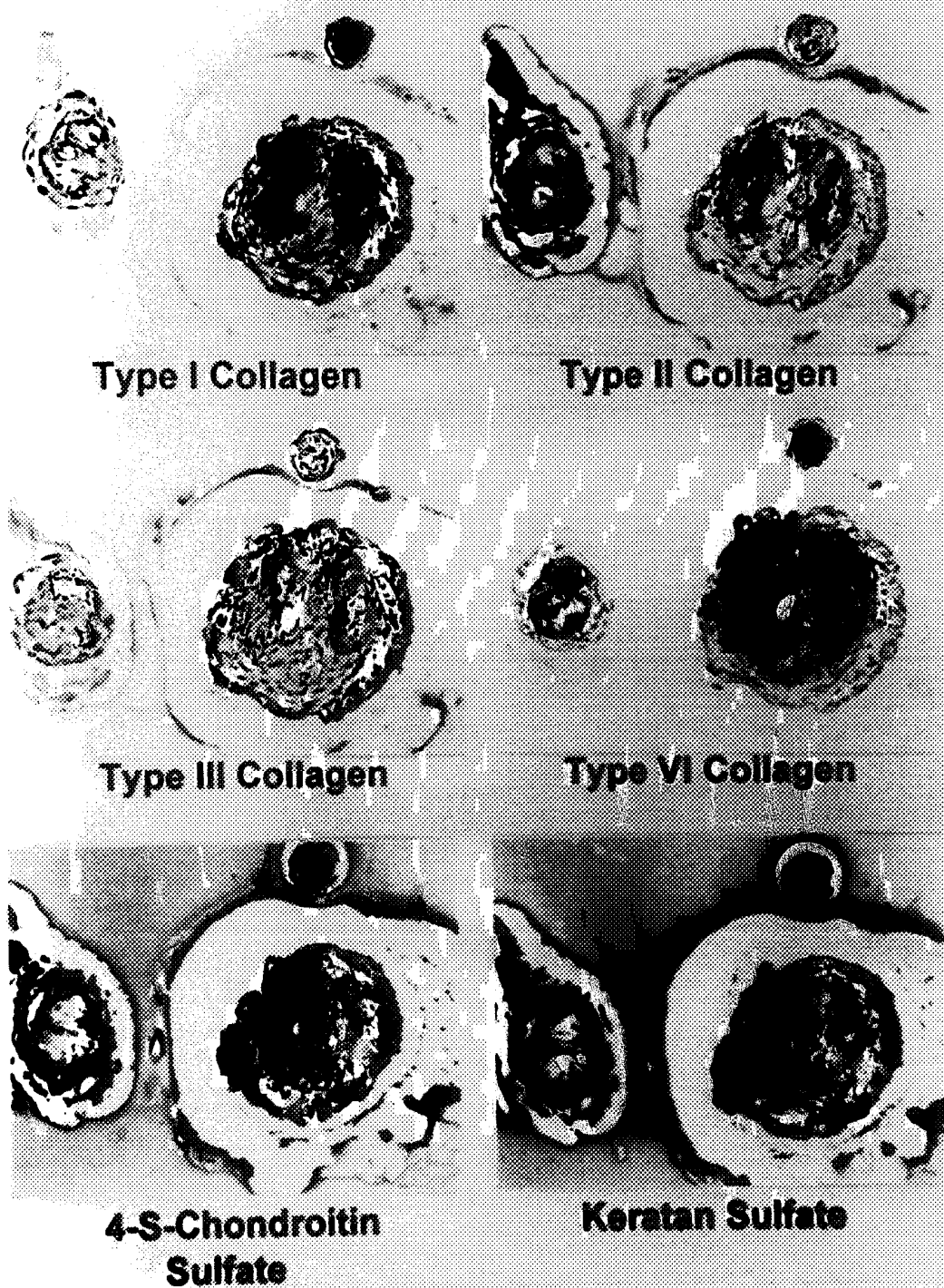

FIG. 4.



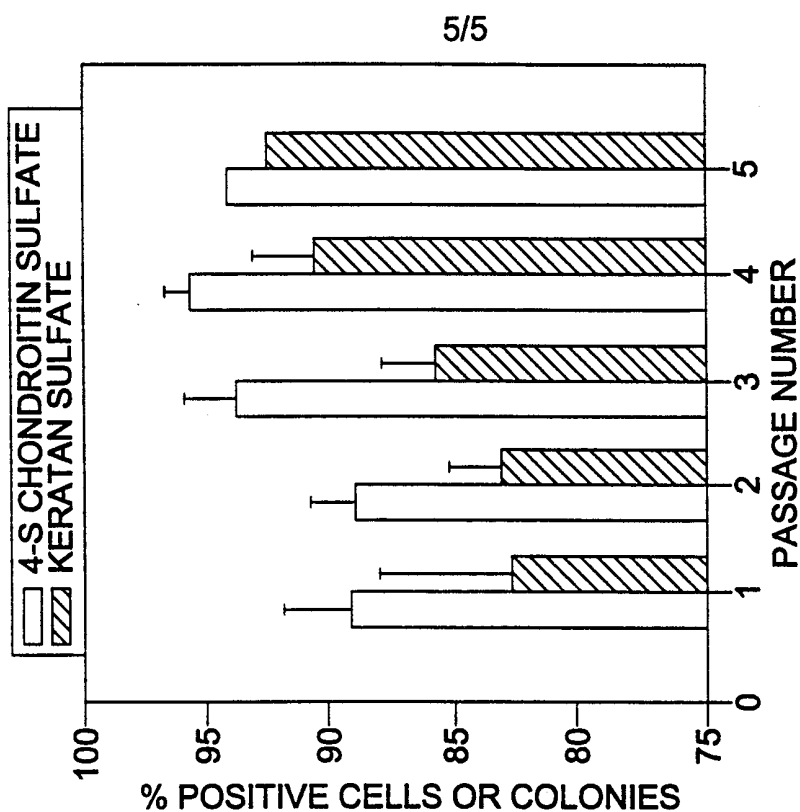

FIG. 5B.

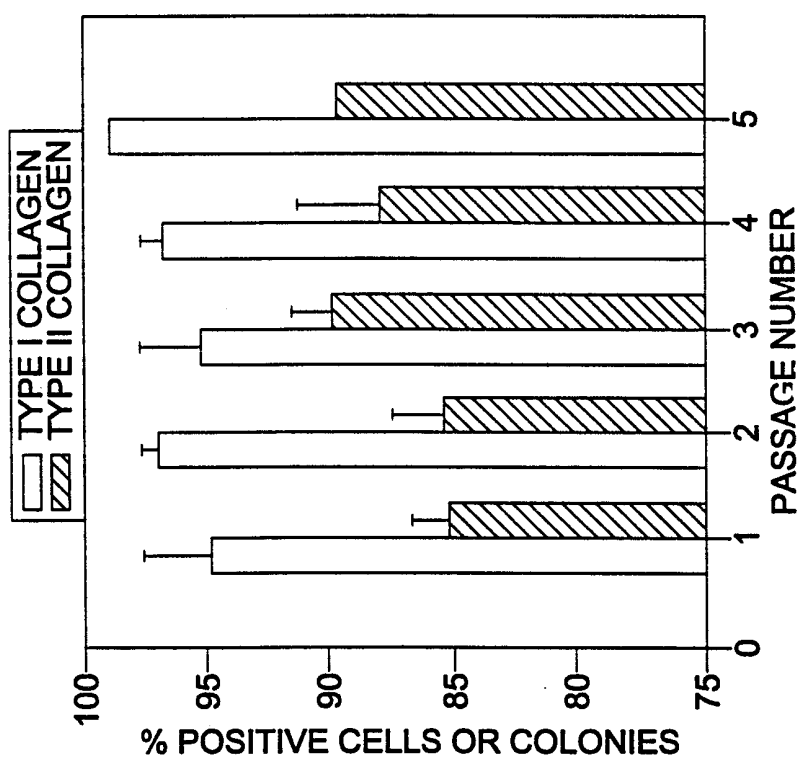

FIG. 5A.



# INTERNATIONAL SEARCH REPORT

International Application No

PCT/US 98/25137

**A. CLASSIFICATION OF SUBJECT MATTER**  
IPC 6 C12N5/08 A61K35/32

According to International Patent Classification (IPC) or to both national classification and IPC

## B. FIELDS SEARCHED

Minimum documentation searched (classification system followed by classification symbols)

IPC 6 C12N A61K

Documentation searched other than minimum documentation to the extent that such documents are included in the fields searched

Electronic data base consulted during the international search (name of data base and, where practical, search terms used)

## C. DOCUMENTS CONSIDERED TO BE RELEVANT

Category °	Citation of document, with indication, where appropriate, of the relevant passages	Relevant to claim No.
X	GRUBER H E ET AL: "Human intervertebral disc cells from the annulus: three-dimensional culture in agarose or alginate and responsiveness to TGF-beta1" EXPERIMENTELL CELL RESEARCH, vol. 235, no. 1, 25 August 1997, pages 13-21, XP002100100 see the whole document ---	1-26
X	GRUBER H E ET AL: "Transforming growth factor-beta1 (TGF-beta) regulates proliferation and proteoglycan gene expression in diseased human intervertebral disc cells" JOURNAL OF BONE AND MINERAL RESEARCH, vol. 11, - August 1996 page M473 XP002100101 see the whole document --- -/--	1-5,8, 12-22, 25,26

☒ Further documents are listed in the continuation of box C.

☒ Patent family members are listed in annex.

° Special categories of cited documents :

"A" document defining the general state of the art which is not considered to be of particular relevance

"E" earlier document but published on or after the international filing date

"L" document which may throw doubts on priority claim(s) or which is cited to establish the publication date of another citation or other special reason (as specified)

"O" document referring to an oral disclosure, use, exhibition or other means

"P" document published prior to the international filing date but later than the priority date claimed

"T" later document published after the international filing date or priority date and not in conflict with the application but cited to understand the principle or theory underlying the invention

"X" document of particular relevance; the claimed invention cannot be considered novel or cannot be considered to involve an inventive step when the document is taken alone

"Y" document of particular relevance; the claimed invention cannot be considered to involve an inventive step when the document is combined with one or more other such documents, such combination being obvious to a person skilled in the art.

"&" document member of the same patent family

Date of the actual completion of the international search

16 April 1999

Date of mailing of the international search report

28/04/1999

Name and mailing address of the ISA

European Patent Office, P.B. 5818 Patentlaan 2  
NL - 2280 HV Rijswijk  
Tel. (+31-70) 340-2040, Tx. 31 651 epo nl,  
Fax: (+31-70) 340-3016

Authorized officer

Stein, A



# INTERNATIONAL SEARCH REPORT

International Application No

PCT/US 98/25137

## C.(Continuation) DOCUMENTS CONSIDERED TO BE RELEVANT

Category *	Citation of document, with indication, where appropriate, of the relevant passages	Relevant to claim No.
E	WO 99 04720 A (STOVALL SHAWN E ;REPROGENESIS INC (US)) 4 February 1999 see the whole document -----	1-26



# INTERNATIONAL SEARCH REPORT

International application No.

PCT/US 98/ 25137

## Box I Observations where certain claims were found unsearchable (Continuation of item 1 of first sheet)

This International Search Report has not been established in respect of certain claims under Article 17(2)(a) for the following reasons:

1. ☒ Claims Nos.:  
because they relate to subject matter not required to be searched by this Authority, namely:  
**Remark: Although claims 13-26 are directed to a method of treatment of the human/animal body, the search has been carried out and based on the alleged effects of the compound/composition.**
2. ☐ Claims Nos.:  
because they relate to parts of the International Application that do not comply with the prescribed requirements to such an extent that no meaningful International Search can be carried out, specifically:
3. ☐ Claims Nos.:  
because they are dependent claims and are not drafted in accordance with the second and third sentences of Rule 6.4(a).

## Box II Observations where unity of invention is lacking (Continuation of item 2 of first sheet)

This International Searching Authority found multiple inventions in this international application, as follows:

1. ☐ As all required additional search fees were timely paid by the applicant, this International Search Report covers all searchable claims.
2. ☐ As all searchable claims could be searched without effort justifying an additional fee, this Authority did not invite payment of any additional fee.
3. ☐ As only some of the required additional search fees were timely paid by the applicant, this International Search Report covers only those claims for which fees were paid, specifically claims Nos.:
4. ☐ No required additional search fees were timely paid by the applicant. Consequently, this International Search Report is restricted to the invention first mentioned in the claims; it is covered by claims Nos.:

### Remark on Protest

- ☐ The additional search fees were accompanied by the applicant's protest.
- ☐ No protest accompanied the payment of additional search fees.



### Information on patent family members

PCT/US 98/25137

Patent document  
cited in search report

Publication  
date

Patent family member(s)

Publication  
date

WO 9904720

A

04-02-1999

NONE