



US 20100179442A1

(19) **United States**(12) **Patent Application Publication**  
**Lurie**(10) **Pub. No.: US 2010/0179442 A1**(43) **Pub. Date: Jul. 15, 2010**(54) **SYSTEM FOR SENSING, DIAGNOSING AND  
TREATING PHYSIOLOGICAL CONDITIONS  
AND METHODS**filed on Feb. 4, 2005, now Pat. No. 7,311,668, which is  
a continuation of application No. 10/251,080, filed on  
Sep. 20, 2002, now Pat. No. 6,863,656.(75) Inventor: **Keith Lurie**, Roseville, MN (US)**Publication Classification**

Correspondence Address:

**TOWNSEND AND TOWNSEND AND CREW,  
LLP  
TWO EMBARCADERO CENTER, EIGHTH  
FLOOR  
SAN FRANCISCO, CA 94111-3834 (US)**(51) **Int. Cl.**  
**A61B 5/02** (2006.01)(52) **U.S. Cl.** ..... **600/508**(57) **ABSTRACT**

One method for diagnosing a cardiovascular-related condition in a breathing person comprises interfacing a valve system to the person's airway. The valve system is configured to decrease or prevent respiratory gas flow to the person's lungs during at least a portion of an inhalation event. The person is permitted to inhale and exhale through the valve system. During inhalation, the valve system functions to produce a vacuum within the thorax to increase blood flow back to the right heart of the person, thereby increasing blood circulation and blood pressure. Further, at least one physiological parameter is measured both prior to and while the person inhales and exhales through the valve system. The measured parameters are evaluated to confirm the initial diagnosis of a cardiovascular condition.

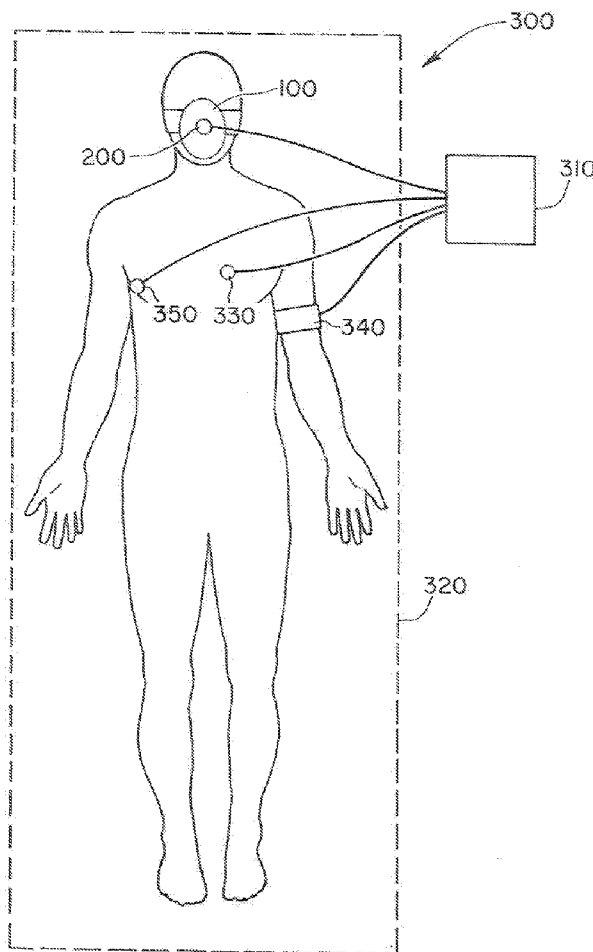
(73) Assignees: **Advanced Circulatory Systems,  
Inc.**, Roseville, MN (US); **CPRx,  
LLC**, Minneapolis, MN (US)(21) Appl. No.: **12/723,205**(22) Filed: **Mar. 12, 2010****Related U.S. Application Data**(63) Continuation of application No. 11/949,490, filed on  
Dec. 3, 2007, now Pat. No. 7,682,312, which is a  
continuation-in-part of application No. 11/051,345,

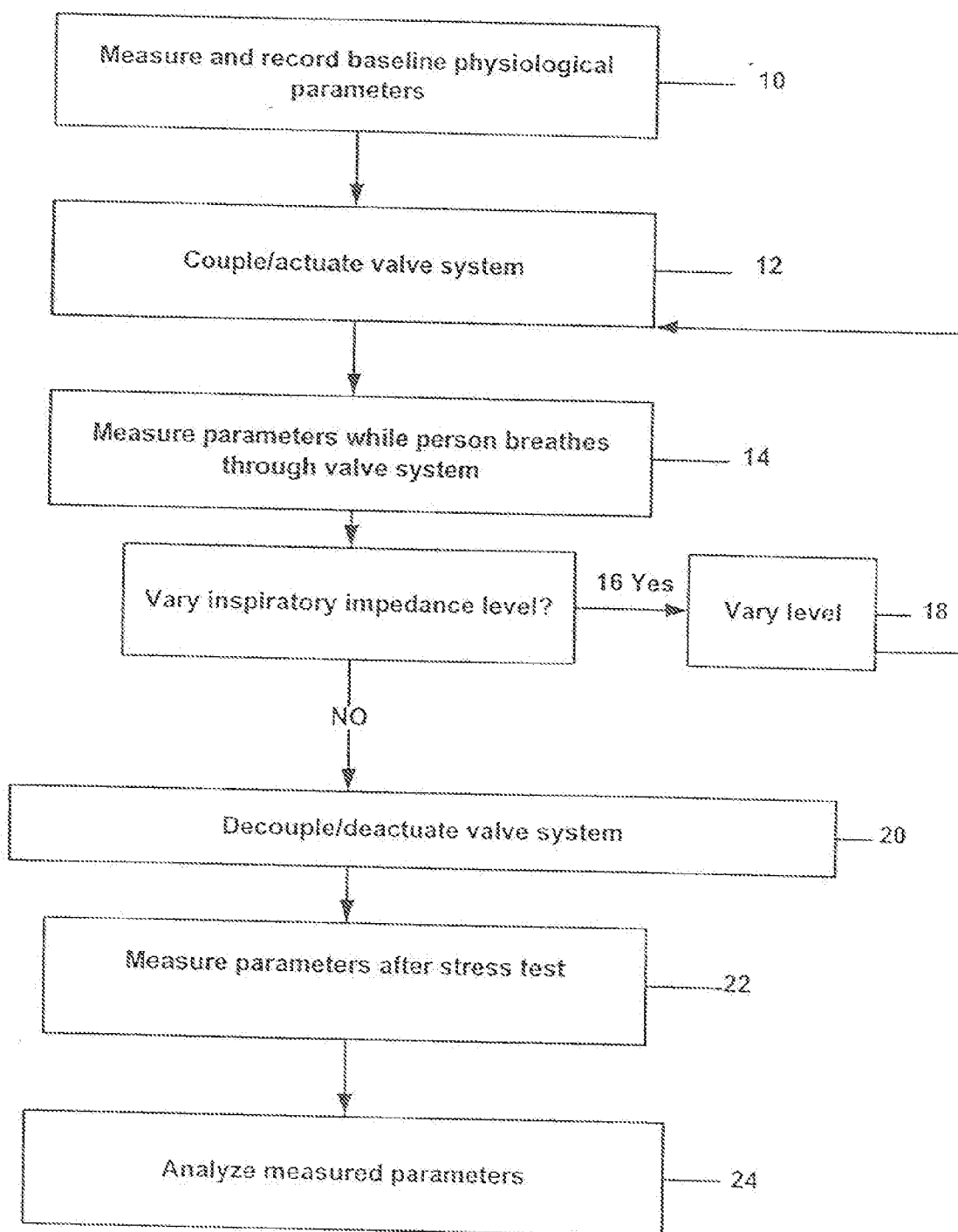
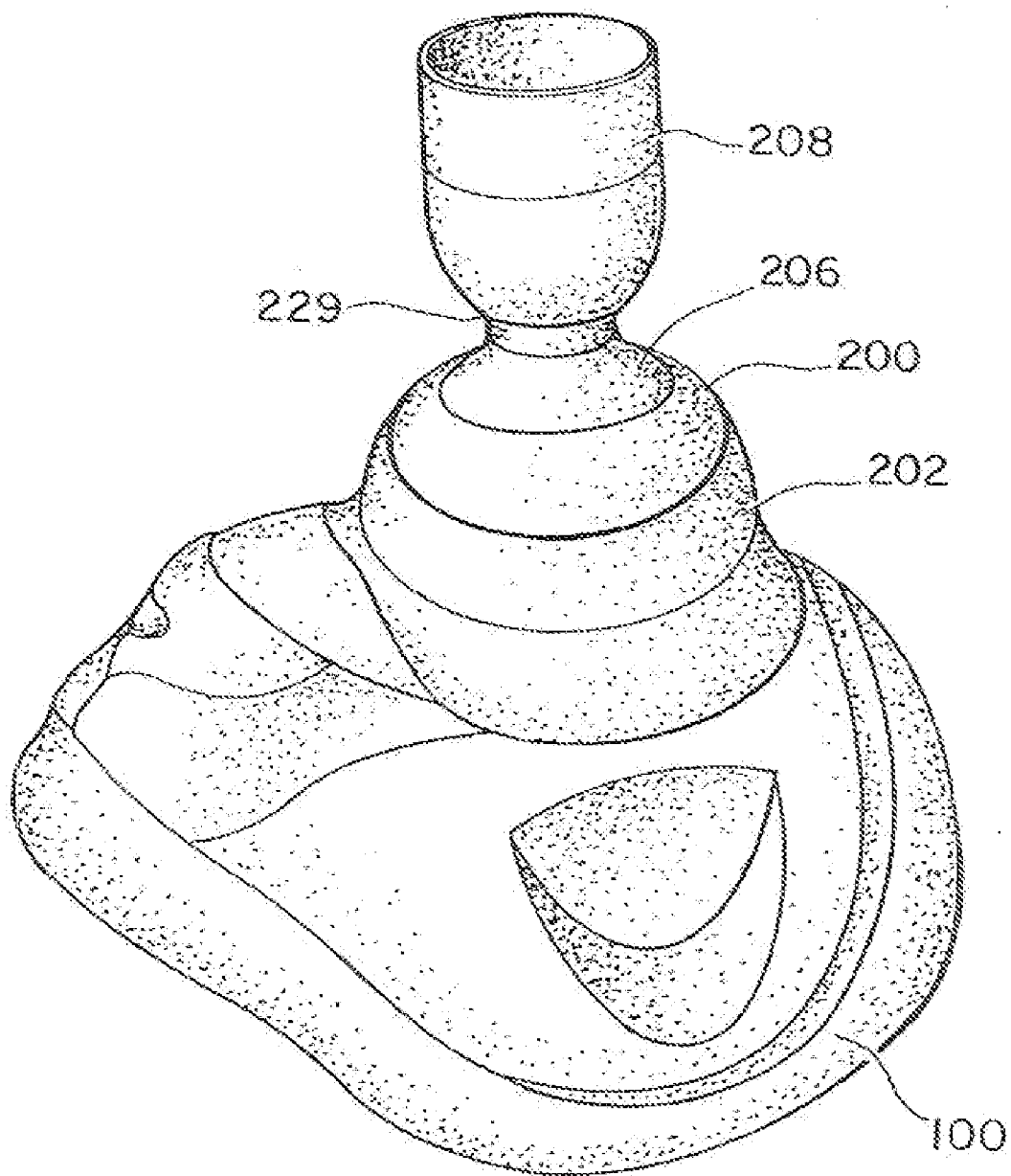

Fig. 1



**Fig. 2**

Fig. 3

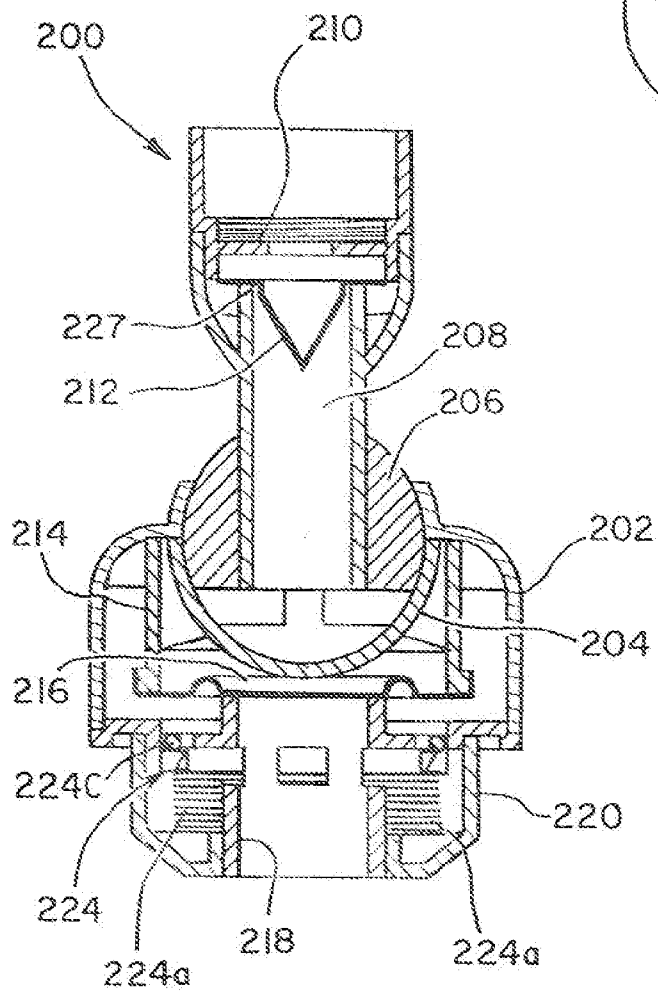
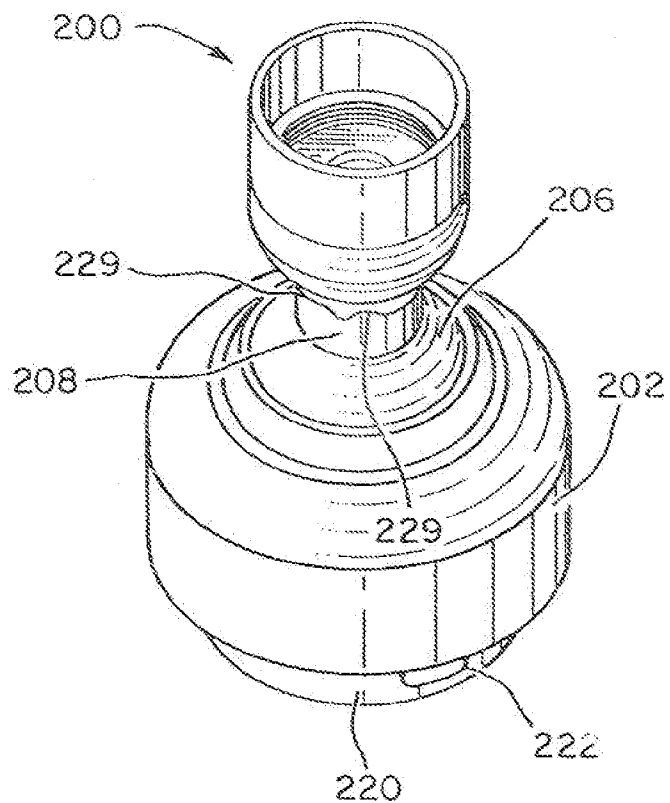
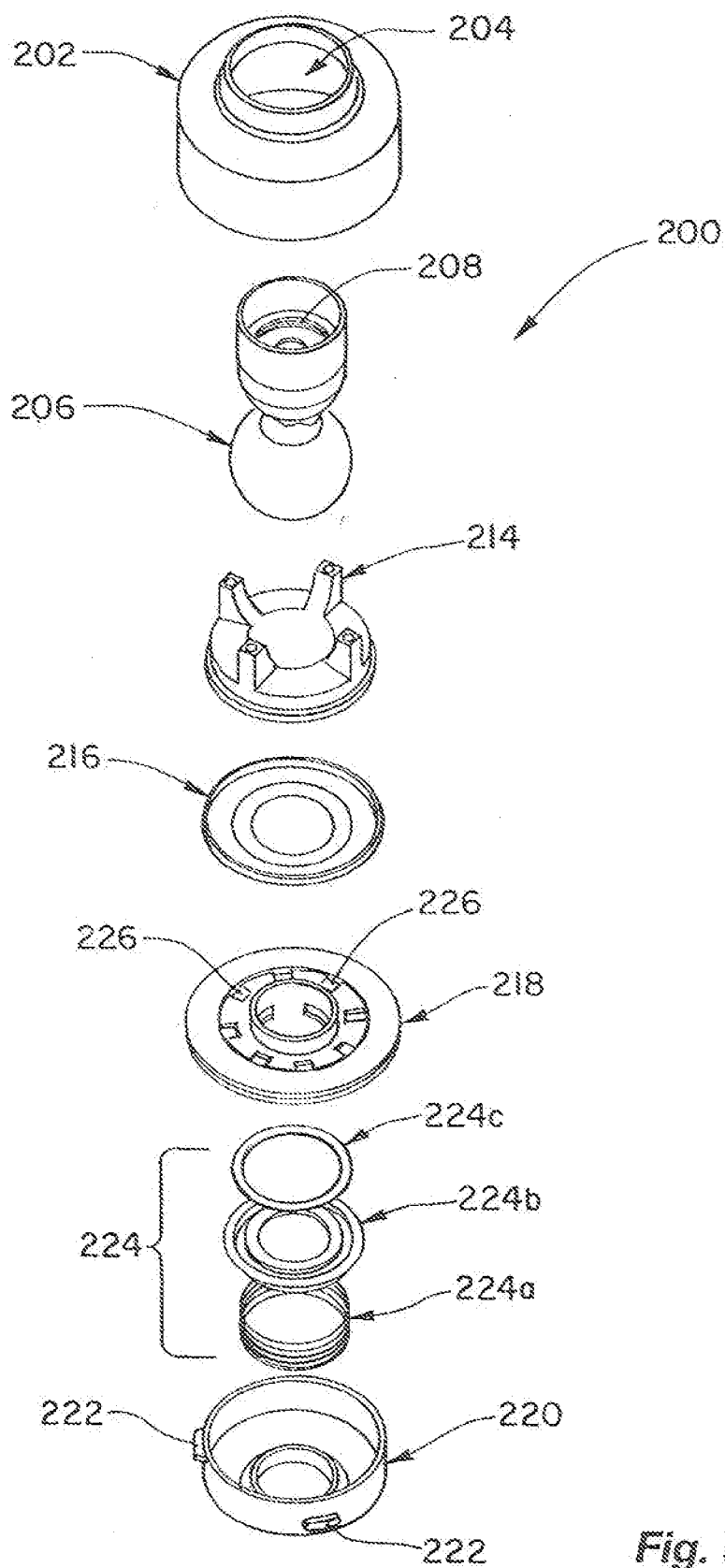
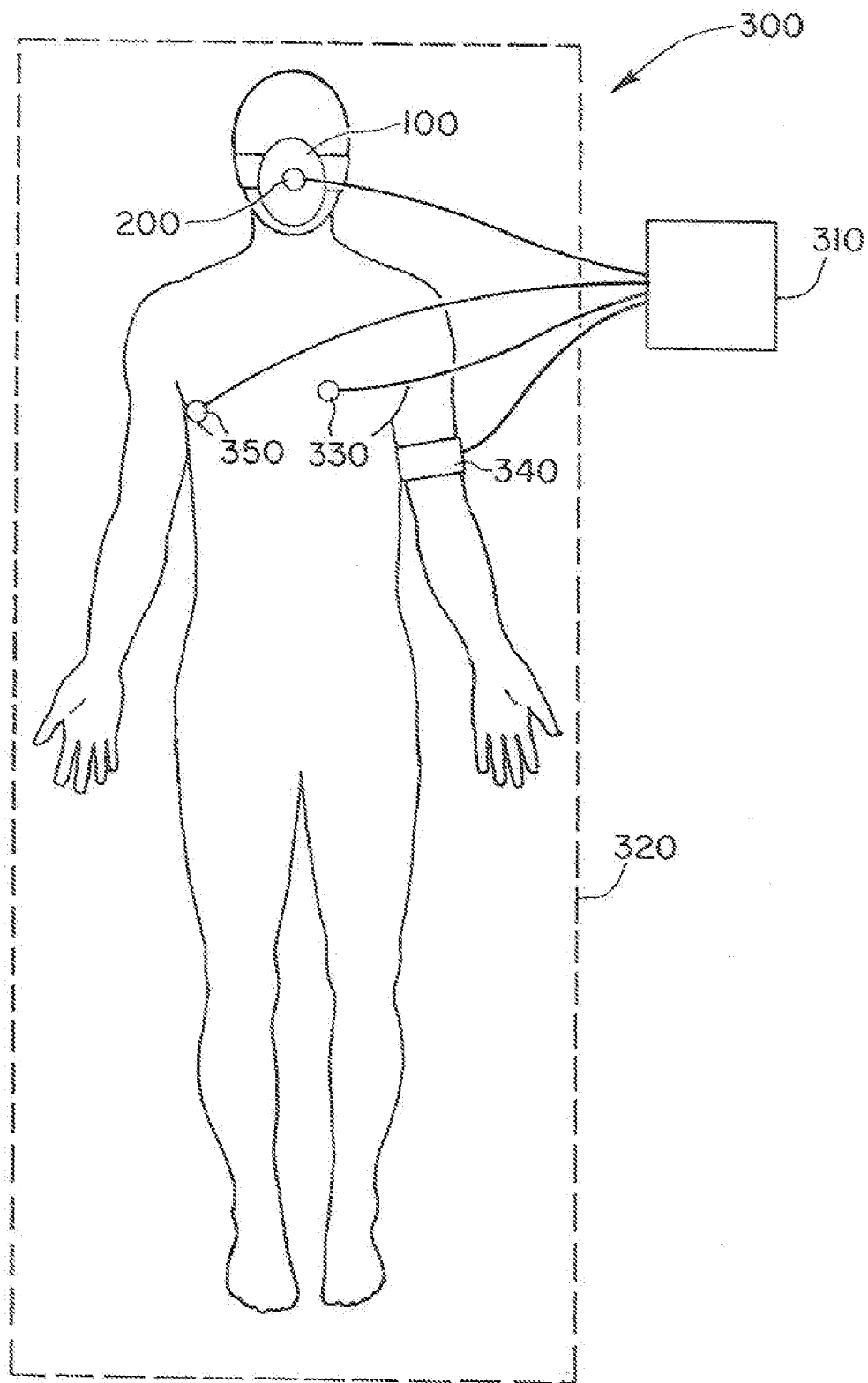

Fig. 4



**Fig. 5**



**Fig. 6**

# SYSTEM FOR SENSING, DIAGNOSING AND TREATING PHYSIOLOGICAL CONDITIONS AND METHODS

## CROSS REFERENCES TO RELATED APPLICATIONS

**[0001]** This invention is a continuation in part application and claims the benefit of U.S. patent application Ser. No. 11/051,345, Feb. 4, 2005, which is a continuation application of U.S. patent application Ser. No. 10/251,080, filed Sep. 20, 2002 (now U.S. Pat. No. 6,863,656), the complete disclosures of which are herein incorporated by reference.

## BACKGROUND OF THE INVENTION

**[0002]** This invention relates generally to the field of diagnostics, and in particular to the diagnosis of cardiovascular conditions. More specifically, the invention relates to systems and methods for stressing a patient's cardiovascular system and then measuring various physiological parameters in order to diagnose the patient's condition.

**[0003]** Cardiovascular ailments, such as high blood pressure, coronary artery disease, and the like pose a significant health threat to millions of individuals. The early and proper diagnosis of such ailments can be beneficial in placing the patient on the road to recovery. Over the years, a variety of techniques have been developed to diagnose such conditions. Some of these techniques involve stressing the patient's cardiovascular system by requiring the patient to physically exercise. For example, one common stress test is to place various monitors on the patient and then require the patient to run on a treadmill. As the patient's system is stressed, parameters such as the patient's blood pressure, heart rate and ECG are measured. These are compared against a set of generally accepted "normal" responses, and abnormal responses are observed based upon the set of "normal" values.

**[0004]** While such tests are generally acceptable, they are cumbersome and inconvenient. For example, they may require the patient to run on a treadmill while being connected to a variety of sensors. Moreover, many patients are not able to exercise, and the exercise itself limits the kinds of physiological data that can be acquired. For instance, various types of measuring equipment are not compatible with a patient running on a treadmill.

**[0005]** Hence, this invention is related to systems and methods for stressing the patient's cardiovascular system in a more convenient and friendly manner. Such systems and methods provide a wide range of advantages as set forth below.

## BRIEF SUMMARY OF THE INVENTION

**[0006]** The invention provides various systems and methods for diagnosing a cardiovascular-related condition in a breathing person. In one exemplary embodiment, the method proceeds by interfacing a valve system to the person's airway. The valve system is configured to decrease or prevent respiratory gas flow to the person's lungs during at least a portion of an inhalation event. With the valve system coupled to the person, the person is permitted to inhale and exhale through the valve system. During inhalation, the valve system functions to produce a vacuum within the thorax to increase blood flow back to the right heart of the person, thereby increasing blood circulation and blood pressure. Further, at least one physiological parameter is measured while the person inhales and exhales through the valve system. This parameter is

evaluated to diagnose a cardiovascular condition. Hence, such a method permits a person's cardiovascular system to be stressed, without having the person physically exercise.

**[0007]** In one aspect, the physiological parameter is measured in a base line state prior to permitting the person to inhale and exhale through the valve system. The measured physiological parameter in the base line state is then compared with the measured physiological parameter following inhaling and exhaling to facilitate diagnosis. Further, such measurements may be compared with normal or expected responses, i.e. with historical data from healthy individuals.

**[0008]** Conveniently, the valve system may be incorporated into a facial mask that is coupled to the person's face. Further, the valve system may include a pressure responsive inflow valve having an actuating pressure in the range from about 0 cm H<sub>2</sub>O to about -50 cm H<sub>2</sub>O. In some cases, the actuating pressure may be increased or decreased over time and the physiological parameter re-measured. Further, the actuating pressure may be increased or decreased based on the previously measured physiological parameter.

**[0009]** In some aspects, the valve system may be further configured to prevent or decrease exhaled gases from exiting the person's lungs during at least a portion of an exhalation. Also, the physiological parameter may be measured following an exhalation.

**[0010]** One particular feature is that the physiological parameter may be measured by an imaging or mapping technique, such as by an ECG, by echo-imaging of the heart, by imaging of radio-labeled markers in the blood, by MRI imaging, by CT imaging, by imaging of markers for cardiac ischemic, and the like. Use of many of these imaging or mapping techniques is possible during the stress test since the person needs only to be coupled to the valve system and is not required to physically exercise during the test. Use of the valve system also permits a wide range of parameters to be measured, such as blood pressure, expired CO<sub>2</sub>, heart rate, air flow and pressure through the airway and lungs, oxygen saturation, blood levels of O<sub>2</sub>, blood lactate, blood pH, tissue lactate, tissue pH, body temperature, and the like.

**[0011]** To enhance the effect of the valve system, one or more substances may be introduced into the person to stress the person's heart. Such substances may be injected into the person's blood stream (such as by use of a needle), may be delivered orally, may be inhaled, or the like. For example, the substance may comprise a volume load of saline solution that is injected into the person's blood stream to stress the person's system. As another example, the substance may comprise nitroglycerine that is injected into the person to lower the person's blood pressure. Other drugs that may be used to stress the heart include adenosine, adrenaline, dobutamine and the like.

**[0012]** In another embodiment, the invention provides an exemplary system for diagnosing a cardiovascular-related condition in a breathing person. The system includes a valve system that is capable of being coupled to the person's airway. The valve system is configured to decrease or prevent respiratory gas flow to the person's lungs during at least a portion of an inhalation event to produce a vacuum within the thorax to in turn increase blood flow back to the right heart of the person. In so doing, blood circulation and blood pressure is increased. The system also includes a monitoring system to monitor changes in at least one physiological parameter while the person inhales and exhales through the valve system. In this way, the person's cardiovascular system may be stressed

on monitored simply by coupling the valve system to the person's airway and measuring the parameters.

**[0013]** In one aspect, the monitoring system includes a computer for evaluating the measured parameter to diagnose a cardiovascular condition. Conveniently, at least a portion of the monitoring system may be physically incorporated into the valve system. The monitoring system may also include a controller to change the configuration of the valve system over time to vary the level of inspiratory impedance. For example, the controller may be configured to change the configuration of the valve system based on the measured parameters.

**[0014]** In a further aspect, the valve system may be configured to prevent or decrease exhaled gases from exiting the person's lungs during at least a portion of an exhalation. Further, the valve system may be incorporated into a facial mask that is configured to be coupled to the person's face. The valve system may conveniently include a pressure responsive inflow valve that has an actuating pressure in the range from about 0 cm H<sub>2</sub>O to about -50 cm H<sub>2</sub>O. Such a valve permits gases to flow to the person's lungs during a latter portion of an inhalation event in order to provide sufficient ventilation.

**[0015]** In one particular aspect, the monitoring system may comprise an imaging or mapping system. Examples of systems that may be used include an ECG system, a heart echo-imaging system, a radio-labeled marker imaging system for measuring markers in the blood, an MRI imaging system, a CT imaging system and a cardiac ischemic imaging system. Further, the monitoring system may use a wide range of sensors, such as blood pressure sensors, expired CO<sub>2</sub> sensors, heart rate sensors, air flow and pressure sensors, oxygen saturation sensors, O<sub>2</sub> blood level sensors, blood lactate sensors, blood pH sensors, tissue lactate sensors, tissue pH sensors and body temperature sensors.

#### BRIEF DESCRIPTION OF THE DRAWINGS

**[0016]** FIG. 1 is a flow chart illustrating one method for diagnosing a cardiovascular-related condition according to the invention.

**[0017]** FIG. 2 is a perspective view of one embodiment of a facial mask and a valve system that may be used to facilitate a diagnosis according to the invention.

**[0018]** FIG. 3 is a perspective view of the valve system of FIG. 2.

**[0019]** FIG. 4 is a cross sectional side view of the valve system of FIG. 3.

**[0020]** FIG. 5 is an exploded view of the valve system of FIG. 3.

**[0021]** FIG. 6 is a schematic diagram of a system for diagnosing cardio-vascular-related conditions according to the invention.

#### DETAILED DESCRIPTION OF THE INVENTION

**[0022]** The invention provides various systems and methods to facilitate the measurement of one or more physiological parameters while a person's cardiovascular system is being stressed. The stress tests of the invention may be used when diagnosing a wide range of cardiovascular conditions, such as coronary artery disease, high blood pressure, pulmonary hypertension, cardiac function, severity of peripheral vascular disease, integrity of certain autonomic nervous sys-

tem reflexes (including the carotid-baro reflex and the vagovagal reflex), intracardiac shunting of blood, and the like.

**[0023]** To stress the cardiovascular system, the invention may utilize some type of inspiratory impedance, at one or more predetermine levels, to increase venous blood flow to the heart, thereby increasing-overall circulation and blood pressure. Such a perturbation of the normal physiological system of the body may be assessed by concurrent physiological monitoring. Further, the level of inspiratory impedance, and the way it is altered, may vary. For example, the level of impedance may vary by performing an automatic step-up or step-down of impedance, or it may vary depending upon physiological feedback

**[0024]** To prevent or impede respiratory gases from flowing to the lungs, a variety of impeding or preventing mechanisms may be used, including those described in U.S. Pat. Nos. 5,551,420; 5,692,498; 6,062,219; 5,730,122; 6,155,257; 6,234,916 and 6,224,562, and 6,986,349, and in U.S. patent application Ser. No. 09/966,945, filed Sep. 28, 2001 and Ser. No. 09/967,029, filed Sep. 28, 2001, the complete disclosures of which are herein incorporated by reference. The resistance to the inflow of respiratory gases may be set between about 0 cm H<sub>2</sub>O and about 50 cm H<sub>2</sub>O and may be variable or fixed as described above.

**[0025]** Because the person's system may be stressed without requiring physical exercise, monitoring of a wide range of physical parameters or conditions may be accomplished in a more convenient manner. For example, monitoring during the stress test may include, but is not limited to, ECG, blood pressure, echo-images of the heart (such as with an ultrasonic transducer or catheter), radio-labeled markers to visualize blood flow, MRI-imaging, CT imaging, measurement of expired CO<sub>2</sub>, heart rate, air flow and pressure through the airway and lungs, oxygen saturation and/or blood levels of O<sub>2</sub>, blood lactate, blood pH, tissue lactate, tissue pH, markers for cardiac ischemic (including tissue and serum creatinine phospho-kinase, serum troponin, serum adenosine—that may all be measured non-invasively or with minimal invasive techniques), temperature, and the like. In some cases, the imaging may need to be gated based upon the respiratory rate, or motion associated with the change in the position of the heart and other body structures (such as when taking MRI or CT images). Further, the valve system permits measurements to be made while the person is standing, sitting or lying down.

**[0026]** Hence, the valve may be configured to decrease intrathoracic pressures relative to both atmosphere pressures and extrathoracic pressures during diagnosis. Its use results in a greater vacuum in the thorax relative to the rest of the body during an inhalation maneuver. This forces more blood back to the chest, thereby increasing blood available for the heart beat. This results in a greater organ perfusion and thus stresses the cardiovascular system in a manner similar to performing exercise.

**[0027]** Conveniently, such valve systems may be incorporated into a facial mask to facilitate coupling of the valve system to the person's airway. Before actuating the valve system, the physiological measures may be made in a baseline state. The valve system may then be actuated or coupled to the airway and measurements taken while the person is breathing through the valve system (which functions to stress the person's cardiovascular system). In some embodiments, the valve system may be connected to or be able to communicate with monitoring systems to record, either directly or



remotely from a transmitted signal, a wide variety of diagnostic information. These measurements may be taken before, during and after performing the stress test. The level of inspiratory impedance (plus or minus a small decrease of expiratory impedance) may be varied over a wide range of pressure using designs described in the above referenced patents and applications.

**[0028]** In addition to the use of the valve system, or as an alternative to the valve system, one or more substances may be introduced into the person to stress the person's heart. Hence, in some embodiments, the person's system may be stressed both by the impedance provided by the valve system while breathing and by the substance that is introduced into the patient. These substances may be introduced at one or more times, and using one or more techniques. For example, such substances may be injected into the person's blood stream (such as by use of a needle), may be delivered orally, may be inhaled, or the like. Further, the substances may be introduced before, during and/or after the valve system is coupled to the person. For example, the substance may comprise a volume load of saline solution that is injected into the person's blood stream to stress the person's system. As one example, the volume of saline solution may be in the range from about 500 cc to about 1,000 cc. As another example, the substance may comprise nitroglycerine that is injected into the person to lower the person's blood pressure. Other drugs that may be used to stress the heart include adenosine, adrenaline, dobutamine and the like.

**[0029]** Referring now to FIG. 1, one method for diagnosing cardiovascular-related conditions will be described. As shown in step 10, baseline physiological parameters may be measured and recorded. The baseline parameters are preferably taken before any stressing of the person's cardiovascular system. These parameters may comprise any of those previously described. Conveniently, these measurements may be stored in a computer and used for later analysis when comparing subsequent measurements. At this point, an initial diagnosis may also be performed. For example, a person's blood pressure may be measured. If the measured blood pressure is less than an expected blood pressure for a healthy person having the same physical characteristics (age, weight, sex, etc), then the person can be diagnosed as having low blood pressure. As another example, a person's heart rate variability may be measured, such as by a routine ECG testing analysis. If the heart rate variability is less than would be expected from a healthy patient, then an initial diagnosis may be that the person's heart rate variability is low.

**[0030]** The method also involves the step of coupling a valve system to the patient's airway as shown in step 12. This may be performed prior to taking any baseline measurements, provided the valve system is not actuated, or after the baseline measurements have been taken. If before, the valve system may simply be actuated when ready to begin stressing of the person's system. As the person breathes through the valve system, various physiological parameters are measured and recorded as shown in step 14. While breathing through valve system 200, the augmentation of pressures within the thorax increases venous blood flow to the heart, to increase overall circulation and blood pressure. As previously described, a substance may also be introduced into the person to increase the amount of stress on the person's system. One advantage of such a method is that measurements may be made using equipment that have typically been incompatible with stress tests. For example, the person may be imaged in a MRI or CT

imaging device while breathing through the valve system. Echo images of the heart may also be taken while breathing through the valve system. Further, other measurements may be taken as previously described.

**[0031]** In some cases, it may be desirable to vary the inspiratory impedance level as shown in step 16. This may be the level of inspiratory impedance, expiratory impedance or both. In such cases, the level of impedance may be varied as illustrated in step 18, and the process reverts back to step 14 where the parameters are measured with the modified settings. The decision to vary the impedance may be made based on measurements previously recorded. For example, the computer may be programmed to evaluate the measured parameters over time and to send one or more signals to the valve system to change the impedance based on the analysis. Alternatively, the impedance may automatically vary depending on a certain routine. For example, the computer could control an automatic step-up or step-down of impedance. This variance could also be accomplished manually. Techniques for varying the impedance level are described in the previously mentioned patents and patent applications.

**[0032]** Once the appropriate measurements have been taken, the valve system may be decoupled or deactivated as shown in step 20. Optionally, measurements may also be taken after completion of the stress test as shown in step 22. With the measurements taken, an analysis of the measured parameters may be made as shown in step 24. These parameters may be measured against themselves, e.g., the change in blood pressure may be evaluated before, during and after the stress test, and/or against a set of historical data. Such historical data may have expected "normal" responses or ranges of normal responses that are compared against the measured data. If outside of the expected normal ranges, the comparison may be flagged for further consideration. In this way, a variety of cardiovascular conditions or problems may be evaluated in a convenient and more efficient manner.

**[0033]** In cases where the parameters were measured and an initial diagnosis was made prior to using the valve system, a further diagnosis may be performed to confirm that the initial diagnosis was correct and that the treatment was at least partially successful. For example, if the initial diagnosis was low blood pressure and the person was permitted to breathe through the valve system, new measurements may be taken to evaluate the person's blood pressure. If the blood pressure rose, then one can conclude that the diagnosis was low blood pressure secondary at least in part to a reduction in central venous volume or cardiac preload. In such a case, the patient could be instructed to continue to breathe through the valve system.

**[0034]** As another example, if the initial diagnosis was less than normal heart rate variability, the person may be instructed to breathe through the valve system. If this caused the heart rate variability to increase, then one could conclude that this was a proper diagnosis and may be instructed to continue breathing through the valve system regularly to maintain a heart rate variability which is associated with few lethal arrhythmias.

**[0035]** FIG. 2 illustrates one embodiment of a facial mask 100 to which is coupled a valve system 200. Mask 100 is configured to be secured to a patient's face so as to cover the mouth and nose. Mask 100 and valve system 200 are examples of one type of equipment that may be used to stress a person's cardiovascular system. However, it will be appreciated that other valve systems and other coupling arrange-

ments may be used including, for example, those previously referenced. As such the invention is not intended to be limited to the specific valve system and mask described below.

**[0036]** Referring also to FIGS. 3-5, valve system **200** will be described in greater detail. Valve system **200** includes a valve housing **202** with a socket **204** into which a ball **206** of a ventilation tube **208** is received. In this way, ventilation tube **208** may rotate about a horizontal axis and pivot relative to a vertical axis. A respiratory source, such as a ventilation bag, may be coupled to tube **208** to assist in ventilation. Disposed in ventilation tube **208** is a filter **210** that is spaced above a duck bill valve **212**. A diaphragm holder **214** that holds a diaphragm **216** is held within housing **202**. Valve system **200** further includes a patient port **218** that is held in place by a second housing **220**. Housing **220** conveniently includes tabs **222** to facilitate coupling of valve system **200** with facial mask **100**. Also held within housing **220** is a check valve **224** that comprises a spring **224a**, a ring member **224b**, and an o-ring **224c**. Spring **224a** biases ring member **224b** against patient port **218**. Patient port **218** includes bypass openings **226** that are covered by o-ring **224c** of check valve **224** until the pressure in patient port **218** reaches a threshold negative pressure to cause spring **224a** to compress.

**[0037]** When the patient is actively ventilated, respiratory gases are forced through ventilation tube **208**. The gases flow through filter **210**, through duck bill valve **212**, and forces up diaphragm **214** to permit the gases to exit through port **218**. Hence, at any time the patient may be ventilated simply by forcing the respiratory gases through tube **208**.

**[0038]** During the exhalation phase of a breathing cycle, expired gases flow through port **218** and lift up diaphragm **214**. The gases then flow through a passage **227** in ventilation tube **208** where they exit the system through openings **229** (see FIG. 16).

**[0039]** During the inhalation phase of a breathing cycle, valve system **200** prevents respiratory gases from flowing into the lungs until a threshold of negative intrathoracic pressure level is exceeded. When this pressure level is exceeded, check valve **224** is pulled downward as springs **224a** are compressed to permit respiratory gases to flow through openings **226** and to the patient's lungs by initially passing through tube **208** and duck bill valve **212**. Valve **224** may be set to open when the negative intrathoracic pressure is in the range from about 0 cm H<sub>2</sub>O to about -50 cm H<sub>2</sub>O, and more preferably from about -5 cm H<sub>2</sub>O to about -30 cm H<sub>2</sub>O. Hence, the magnitude and duration of negative intrathoracic pressure may be enhanced during patient inhalation by use of valve system **200**. Once the intrathoracic pressure falls below the threshold, recoil spring **224a** again close check valve **224**. In this way, circulation is increased to cause more blood to flow into the thorax and thereby increase vital organ perfusion. In so doing, the person's cardiovascular system is stressed in a convenient manner.

**[0040]** Any of the valve systems described herein may be incorporated into a diagnostic system **300** as illustrated in FIG. 6. System **300** may conveniently include facial mask **100** and valve system **200**, although any of the valve systems or interfacing mechanisms described herein or the like may be used. Valve system **200** may conveniently be coupled to a controller **310**. In turn, controller **310** may be used to control the impedance level of valve system **200** in a manner similar to any of the embodiments described herein. The level of impedance may be varied based on measurements of physiological parameters, or using a programmed schedule of

changes. System **300** may include a wide variety of sensors and/or measuring devices to measure any of the physiological parameters described herein. These sensors or measuring devices may be integrated within or coupled to valve system **200** or facial mask, or may be separate.

**[0041]** For example, valve system **200** may include a pressure transducer for taking pressure measurements (such as the intrathoracic pressures), a flow rate measuring device for measuring the flow rate of air into or out of the lungs, or a CO<sub>2</sub> sensor for measuring expired CO<sub>2</sub>. As another example, system **300** may include an imaging device **320** for taking internal images of the person. Imaging device **320** may comprise a CT scanner, a MRI scanner, or the like. Other examples include equipment for producing echo images of the heart, such as ultrasonic transducers that are used either externally or internally within the heart. With such imaging devices, imaging may need to be gated based upon the respiratory rate, or motion associated with the change in position of the heart and other body structures. This may be accomplished using controller **310**.

**[0042]** The use of valve system **200** permits the use of such imaging equipment because the person's cardiovascular system may be stressed without requiring the person to physically exercise. Instead, the person may sit or lie essentially motionless (except for breathing motion) and be imaged or have other measurements taken.

**[0043]** Examples of other sensors or measuring devices include a heart rate sensor **330**, a blood pressure sensor **340**, and a temperature sensor **350**. These sensors may also be coupled to controller **310** so that measurements may be recorded. Further, it will be appreciated that other types of measuring devices may be used to measure various physiological parameters, such as oxygen saturation and/or blood levels of O<sub>2</sub>, blood lactate, blood pH, tissue lactate, tissue pH and the like.

**[0044]** In some cases, controller **310** may be used to control valve system **200**, to control any sensors or measuring devices, to record measurements, and to perform any comparisons. Alternatively, a set of computers and/or controllers may be used in combination to perform such tasks. This equipment may have appropriate processors, display screens, input and output devices, entry devices, memory or databases, software, and the like needed to operate system **300**. For example, once measurements have been taken and recorded, controller **310** may access a database to obtain information on expected responses. Controller **310** may then perform a comparison to determine any differences and to recommend a possible diagnosis. This information may be stored in a patient record and may also be displayed to a physician and/or printed using a printer.

**[0045]** Controller **310** may also be used to assist in performing an initial diagnosis prior to using the valve system. For example, if blood pressure measurements were taken, controller **310** could be used to diagnose whether the measured blood pressure was low based on established blood pressure values for similarly situated individuals. A similar diagnosis could be performed for heart rate variability. After breathing through the valve system and new measurements are taken, controller **310** may be used to compare the measurements before and after using the valve to confirm whether the initial diagnosis was correct and whether breathing through the valve system should be continued, including suggested resistance values, timing, duration and the like. This could be done in an iterative fashion over time.

[0046] The invention has now been described in detail for purposes of clarity and understanding. However, it will be appreciated that certain changes and modifications may be practiced within the scope of the appended claims.

1-21. (canceled)

22. A method for assessing a person's physical condition, the method comprising:

measuring at least one physiological parameter of a person while the person is normally breathing with an unobstructed airway to produce a baseline value for the physiological parameter;

interfacing a valve system to the person's airway, the valve system being configured to decrease or prevent respiratory gas flow to the person's lungs during at least a portion of an inhalation event;

measuring the physiological parameter while the person inhales and exhales through the valve system to produce an evaluation value for the physiological parameter, wherein during inhalation the valve system functions to produce a vacuum within the thorax to increase blood flow back to the right heart of the person, thereby increasing blood circulation and blood pressure; and comparing the baseline value with the evaluation value to provide a suggested treatment regimen for the person.

23. A method as in claim 22, further comprising performing the comparison of the measured physiological parameters using a computer.

24. A method as in claim 22, wherein the valve system is incorporated into a facial mask, and further comprising coupling the facial mask to the person's face.

25. A method as in claim 22, wherein the valve system include a pressure responsive inflow valve, and further comprising setting an actuating pressure of the valve to be in the range from about 0 cm H<sub>2</sub>O to about -50 cm H<sub>2</sub>O.

26. A method as in claim 22, further comprising increasing or decreasing the actuating pressure over time, and re-measuring the physiological parameter.

27. A method as in claim 22, wherein the valve system is further configured to prevent or decrease exhaled gases from exiting the person's lungs during at least a portion of an exhalation, and further comprising measuring the physiological parameter following an exhalation.

28. A method as in claim 22, wherein the physiological parameter is measured by an imaging or mapping technique.

29. A method as in claim 22, wherein the imaging or mapping technique is selected from a group consisting of ECG, echo-imaging of the heart, imaging of radio-labeled markers in the blood, MRI imaging, CT imaging and imaging of markers for cardiac ischemic.

30. A method as in claim 22, wherein the measured physiological parameter is selected from a group consisting of blood pressure, expired CO<sub>2</sub>, heart rate, air flow and pressure through the airway and lungs, oxygen saturation, blood levels of O<sub>2</sub>, blood lactate, blood pH, tissue lactate, tissue pH and body temperature.

31. A method as in claim 22, wherein the measured physiological parameter comprises one or more markers of cardiac ischemia.

32. A method as in claim 22, further comprising introducing a substance into the person to stress the person's heart.

33. A method as in claim 22, wherein the substance comprises a volume load of saline solution that is injected into the person's blood stream.

34. A method as in claim 22, wherein the substance comprises nitroglycerine that is injected into the person to lower the person's blood pressure.

35. A method as in claim 22, wherein the substance comprises a drug that is injected into the person and is selected from a group of drugs consisting of adenosine, adrenaline and dobutamine.

\* \* \* \* \*