



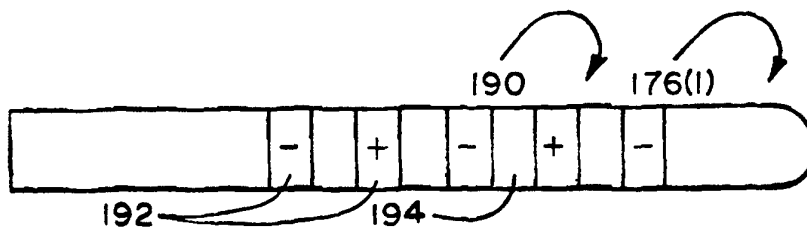
INTERNATIONAL APPLICATION PUBLISHED UNDER THE PATENT COOPERATION TREATY (PCT)

<p>(51) International Patent Classification <sup>6</sup> : A61N 1/05, 1/18</p>	<p>A1</p>	<p>(11) International Publication Number: <b>WO 95/10320</b> (43) International Publication Date: 20 April 1995 (20.04.95)</p>
<p>(21) International Application Number: PCT/US94/11749 (22) International Filing Date: 14 October 1994 (14.10.94) (30) Priority Data: 08/138,143 15 October 1993 (15.10.93) US (71) Applicant: EP TECHNOLOGIES, INC. [US/US]; 350 Potrero Avenue, Sunnyvale, CA 94086 (US). (72) Inventors: FLEISCHMAN, Sidney, D.; 454 H Costa Mesa Terrace, Sunnyvale, CA 94086 (US). MCGEE, David, L.; 657 Fairmede Avenue, Palo Alto, CA 94306 (US). SWANSON, David, K.; 877 Heatherstone Way, Mountain View, CA 94040 (US). (74) Agents: HOHENFELDT, Ralph, G. et al.; 633 West Wisconsin Avenue, Milwaukee, WI 53203 (US).</p>		<p>(81) Designated States: CA, JP, European patent (AT, BE, CH, DE, DK, ES, FR, GB, GR, IE, IT, LU, MC, NL, PT, SE). <b>Published</b> <i>With international search report. Before the expiration of the time limit for amending the claims and to be republished in the event of the receipt of amendments.</i></p>

(54) Title: DEVICE FOR LENGTHENING CARDIAC CONDUCTION PATHWAYS

(57) Abstract

Systems and methods employ a guide element (176(1)) that carries a region of energy emitting material (192). The systems and methods electronically couple the region to a source of energy that, when emitted by the region, ablates tissue. The systems and methods are responsive to user commands for changing the physical characteristics of the lesions being created by electronically altering the energy emitting characteristics of the region itself.



**FOR THE PURPOSES OF INFORMATION ONLY**

Codes used to identify States party to the PCT on the front pages of pamphlets publishing international applications under the PCT.

AT	Austria	GB	United Kingdom	MR	Mauritania
AU	Australia	GE	Georgia	MW	Malawi
BB	Barbados	GN	Guinea	NE	Niger
BE	Belgium	GR	Greece	NL	Netherlands
BF	Burkina Faso	HU	Hungary	NO	Norway
BG	Bulgaria	IE	Ireland	NZ	New Zealand
BJ	Benin	IT	Italy	PL	Poland
BR	Brazil	JP	Japan	PT	Portugal
BY	Belarus	KE	Kenya	RO	Romania
CA	Canada	KG	Kyrgystan	RU	Russian Federation
CF	Central African Republic	KP	Democratic People's Republic of Korea	SD	Sudan
CG	Congo	KR	Republic of Korea	SE	Sweden
CH	Switzerland	KZ	Kazakhstan	SI	Slovenia
CI	Côte d'Ivoire	LI	Liechtenstein	SK	Slovakia
CM	Cameroon	LK	Sri Lanka	SN	Senegal
CN	China	LU	Luxembourg	TD	Chad
CS	Czechoslovakia	LV	Latvia	TG	Togo
CZ	Czech Republic	MC	Monaco	TJ	Tajikistan
DE	Germany	MD	Republic of Moldova	TT	Trinidad and Tobago
DK	Denmark	MG	Madagascar	UA	Ukraine
ES	Spain	ML	Mali	US	United States of America
FI	Finland	MN	Mongolia	UZ	Uzbekistan
FR	France			VN	Viet Nam
GA	Gabon				

5           **DEVICE FOR LENGTHENING CARDIAC CONDUCTION PATHWAYS****Field of the Invention**

10           In a general sense, the invention is directed to systems and methods for creating lesions the interior regions of the human body. In a more particular sense, the invention is directed to systems and methods for ablating heart tissue for treating cardiac conditions.

**Background of the Invention**

15           Normal sinus rhythm of the heart begins with the sinoatrial node (or "SA node") generating an electrical impulse. The impulse usually propagates uniformly across the right and left atria and the atrial septum to the atrioventricular node (or "AV node"). This propagation causes the atria to contract.

20           The AV node regulates the propagation delay to the atrioventricular bundle (or "HIS" bundle).  
25           This coordination of the electrical activity of the

- 2 -

heart causes atrial systole during ventricular diastole. This, in turn, improves the mechanical function of the heart.

5 Atrial geometry, atrial anisotropy, and histopathologic changes in the left or right atria can, alone or together, form anatomical obstacles. The obstacles can disrupt the normally uniform propagation of electrical impulses in the atria. These anatomical obstacles (called "conduction  
10 blocks) can cause the electrical impulse to degenerate into several circular wavelets that circulate about the obstacles. These wavelets, called "reentry circuits," disrupt the normally uniform activation of the left and right atria. Abnormal, irregular heart rhythm, called arrhythmia,  
15 results. This form of arrhythmia is called atrial fibrillation, which is a very prevalent form of arrhythmia.

Today, as many as 3 million Americans  
20 experience atrial fibrillation. These people experience an unpleasant, irregular heart beat. Because of a loss of atrioventricular synchrony, these people also suffer the consequences of impaired hemodynamics and loss of cardiac  
25 efficiency. They are more at risk of stroke and other thromboembolic complications because of loss of effective contraction and atrial stasis.

Treatment is available for atrial fibrillation. Still, the treatment is far from  
30 perfect.

For example, certain antiarrhythmic drugs, like quinidine and procainamide, can reduce both the incidence and the duration of atrial fibrillation episodes. Yet, these drugs often fail to maintain  
35 sinus rhythm in the patient.

- 3 -

Cardioactive drugs, like digitalis, Beta blockers, and calcium channel blockers, can also be given to control the ventricular response. However, many people are intolerant to such drugs.

5 Anticoagulant therapy also combat thromboembolic complications.

Still, these pharmacologic remedies often do not remedy the subjective symptoms associated with an irregular heartbeat. They also do not  
10 restore cardiac hemodynamics to normal and remove the risk of thromboembolism.

Many believe that the only way to really treat all three detrimental results of atrial fibrillation is to actively interrupt all the  
15 potential pathways for atrial reentry circuits.

James L. Cox, M.D. and his colleagues at Washington University (St. Louis, Missouri) have pioneered an open heart surgical procedure for treating atrial fibrillation, called the "maze  
20 procedure." The procedure makes a prescribed pattern of incisions to anatomically create a convoluted path, or maze, for electrical propagation within the left and right atria, therefore its name. The incisions direct the electrical impulse from the  
25 SA node along a specified route through all regions of both atria, causing uniform contraction required for normal atrial transport function. The incisions finally direct the impulse to the AV node to activate the ventricles, restoring normal  
30 atrioventricular synchrony. The incisions are also carefully placed to interrupt the conduction routes of the most common reentry circuits.

The maze procedure has been found very effective in curing atrial fibrillation. Yet,  
35 despite its considerable clinical success, the maze

- 4 -

procedure is technically difficult to do. It requires open heart surgery and is very expensive. Because of these factors, only a few maze procedures are done each year.

5           One objective of the invention is to provide catheter-based ablation systems and methods providing beneficial therapeutic results without requiring invasive surgical procedures.

10           Another objective of the invention is to provide systems and methods that simplify the creation of complex lesions patterns in body tissue, such as in the heart.

#### Summary of the Invention

15           The invention provides systems and methods for ablating tissue within a body to form lesions. The systems and methods employ a guide element that carries a region of energy emitting material. The systems and methods electronically couple the region to a source of energy that, when emitted by the  
20           region, ablates tissue.

          According to the invention, the systems and methods are responsive to user commands for changing the physical characteristics of the lesions being created by electronically altering the energy emitting characteristics of the region itself.  
25

          The invention thus provides tissue ablating systems and methods that allow the physician to make almost instantaneous changes to the shape, geometry, and type of lesions created during an ablation  
30           procedure.

          In one preferred embodiment, in response to a prescribed input command, the systems and methods electronically configure the region to emit ablating energy either as a zone of uniform polarity or as  
35           zones of alternating polarity. In other words, the

- 5 -

physician can almost instantaneously select between unipolar and bipolar lesions formation.

5 In another preferred embodiment, in response to a prescribed input command, the systems and methods electronically vary the length of the region where emission occurs. This allows the physician to almost instantaneously select and alter the size of formed lesions.

10 In another embodiment, in response to a prescribed input command, the systems and methods electronically alter the energy emitting characteristics of the region to block emission from a portion of the region, while allowing emission to proceed from another portion of the region. This  
15 allows the physician to form complex patterns of interrupted lesions, e.g., alternating lesion areas with lesion-free areas.

The invention thus provides new systems and methods that give a physician the flexibility to  
20 choose and create specially shaped lesions in body tissue "on the fly."

In a preferred application, the invention provides a catheter-based system and method that create lesions in myocardial tissue. In purpose and  
25 effect, the system and method emulate an open heart maze procedure, but do not require costly and expensive open heart surgery. The systems and methods can be used to perform other curative procedures in the heart as well.

30 Brief Description of the Drawings

Fig. 1 is a simplified and somewhat diagrammatic perspective view of the human heart;

Fig. 2 is a diagrammatic plan view of the atrial region of the heart, showing a circuitous  
35 path for an electrical impulse to follow between the

- 6 -

SA node and the AV node;

Fig. 3 is a grid for creating a three-dimensional structure for making curvilinear lesions within the atria of the heart;

5 Figs. 4A/4B are splines having electrically conductive and electrically non-conductive regions that, when assembled, emit ablating energy to form curvilinear lesions within the atria of the heart;

10 Figs. 5A/5B are the three-dimensional structures formed when the splines shown in Figs. 4A/4B are assembled, with the structure shown in Fig. 5A being intended for use within the right atrium and the structure shown in Fig. 5B being intended for use within the left atrium;

15 Fig. 6 is a perspective, largely diagrammatic view showing the electrical connections that transmit ablating energy to a three-dimensional structure for forming curvilinear lesions within the atria of the heart;

20 Fig. 7 is a perspective view of an alternate three-dimensional structure that can be used to emit ablating energy to form curvilinear lesions within the atria of the heart and that includes, as an integral part, a steerable distal element carried within the open interior area of the structure;

25 Fig. 8 is a perspective view of an alternate three-dimensional structure that can be used to emit ablating energy to form curvilinear lesions within the atria of the heart and that includes, as an integral part, an internal electrode structure that comprises a single length of wire material preshaped to assume a helical array;

30 Fig. 9 is a perspective view of an alternate three-dimensional structure that can be

35



- 7 -

used to emit ablating energy to form curvilinear lesions within the atria of the heart and that includes, as an integral part, an external electrode structure that comprises a single length of wire material preshaped to assume a helical array;

5 Fig. 10 is a perspective view of an alternate three-dimensional structure that can be used to emit ablating energy to form curvilinear lesions within the atria of the heart and that  
10 encloses, as an integral part, an internal basket structure;

Fig. 11 is a plan view of an ablating probe that carries the three-dimensional basket structure shown in Fig. 7;

15 Figs. 12A and 12B are plan views of another ablating probe that carries a three-dimensional basket structure that, in use, forms curvilinear lesions within the atria of the heart;

20 Fig. 13 is a plan view of an alternate ablating element that can be used to emit ablating energy to form curvilinear lesions within the atria of the heart;

25 Fig. 14 is a plan view of an inflatable ablating element that can be used to emit ablating energy to form curvilinear lesions within the atria of the heart;

30 Figs. 15 to 26 are views of a delivery system that, when used in the manner shown in these Figures, introduces and deploys ablating elements shown in the preceding Figures into the atria of the heart;

35 Fig. 27 is a plan view of a probe that carries a family of flexible, elongated ablating elements that can be used to emit ablating energy to form curvilinear lesions within the atria of the

heart;

5 Figs. 28 to 30 are views of one flexible, elongated ablating element that carries a pattern of closely spaced electrically conductive regions that can be used to emit ablating energy to form curvilinear lesions within the atria of the heart;

10 Fig. 31 shows, in somewhat diagrammatic form, a generally straight adjoining lesion pattern that can be formed by the element shown in Figs. 28 to 30;

Fig. 32 shows, in somewhat diagrammatic form, a curvilinear adjoining lesion pattern that can be formed by the element shown in Figs. 28 to 30;

15 Fig. 33 show the flexible, elongated ablating element shown in Fig. 28 that includes an alternating pattern of conductive regions and non-conductive regions that can form an interrupted pattern of lesions in myocardial tissue;

20 Fig. 34 shows, in somewhat diagrammatic form, an interrupted lesion pattern that can be formed by the element shown in Fig. 33;

25 Fig. 35 shows, in somewhat diagrammatic form, an interrupted curvilinear lesion pattern that can be formed by the element shown in Fig. 33;

Figs. 36 to 38 show another embodiment of a flexible, elongated ablating element that comprises a closely wound, single layer spiral winding;

30 Fig. 39 shows, in somewhat diagrammatic form, adjoining lesion patterns, straight and curvilinear, which the element shown in Figs. 36 to 38 can form;

35 Figs. 40 to 45 show a flexible, elongated ablating element that carries elongated strips of

- 9 -

conductive material that can form curvilinear patterns of lesions in myocardial tissue;

5 Fig. 46 shows, in somewhat diagrammatic form, adjoining lesion patterns, straight and curvilinear, which the element shown in Figs. 40 to 45 can form;

10 Fig. 47 and 48 show a flexible elongated ablating element that carries a thin, flat ribbon of spirally wound conductive material that can form curvilinear patterns of lesions in myocardial tissue;

15 Figs. 49 and 50 show a flexible, elongated ablating element that includes an elongated opening that exposes a conductive region that can form curvilinear patterns of lesions in myocardial tissue;

20 Figs. 51 to 54 show a flexible, elongated ablating element that carries a wound spiral winding with a sliding sheath that can form curvilinear patterns of lesions in myocardial tissue;

Fig. 55 shows a handle for the ablating element shown in Figs. 51 to 54;

25 Fig. 56 shows a flexible, elongated ablation element, generally like that shown in Figs. 51 to 54, with a sheath made of a non rigid material that is less flexible than the underlying element;

30 Fig. 57 shows a flexible, elongated ablation element, generally like that shown in Figs. 51 to 54, with a sheath made of a relatively rigid material;

35 Fig. 58 shows a flexible, elongated ablation element, like that shown in Figs. 51 to 54, except that it can be operated in a bipolar ablation mode to form curvilinear patterns of lesions in myocardial tissue;

- 10 -

Fig. 59 is a partially diagrammatic view of a system for supplying ablating energy to the element shown in Fig. 28, which includes a controller that electronically adjusts and alters the energy emitting characteristics of the element;

Fig. 60 is a schematic view of the controller and associated input panel shown in Fig. 59;

Fig. 61 is a schematic view of the toggle carried on the input panel shown in Fig. 60 in its three operative positions;

Fig. 62 is a schematic view of the controller shown in Fig. 60 electronically configured in its OFF mode;

Fig. 63 is a schematic view of the controller shown in Fig. 60 electronically configured to provide a continuous, unipolar lesion pattern;

Fig. 64 is a schematic view of the controller shown in Fig. 60 electronically configured to provide an interrupted, unipolar lesion pattern;

Fig. 65 is a schematic view of the controller shown in Fig. 60 electronically configured to provide a continuous, bipolar lesion pattern; and

Fig. 66 is a schematic view of the controller shown in Fig. 60 electronically configured to provide an interrupted, bipolar lesion pattern.

The invention may be embodied in several forms without departing from its spirit or essential characteristics. The scope of the invention is defined in the appended claims, rather than in the specific description preceding them. All em-

- 11 -

bodiments that fall within the meaning and range of equivalency of the claims are therefore intended to be embraced by the claims.

Description of the Preferred Embodiments

5           The invention provides systems and methods for ablating tissue inside a living body. The invention creates elongated lesions, which can be either straight or curvilinear. The invention also creates patterns of lesions, which can be either  
10 simple or complex.

          The invention lends itself to use in many relatively noninvasive catheter-based procedures. In contrast with complex, invasive surgical  
15 procedures, these catheter-based procedures introduce ablation elements into interior regions of the body by steering them through a vein or artery.

          The Specification that follows focuses upon a particular field of use, which is the treatment of cardiac disease. Still, the diverse applicability  
20 of the invention in other fields of use will also become apparent.

          Fig. 1 shows a simplified and somewhat diagrammatic perspective view of the human heart 10.

          The views of the heart 10 shown in Fig. 1 and other Figures in this Specification are not  
25 intended to be anatomically accurate in every detail. The Figures show views of the heart 10 in diagrammatic form as necessary to show the features of the invention.

30           As will be described in greater detail later, one application of the invention provides systems and methodologies for forming long, curvilinear ablation patterns inside the heart 10.

          The Figures focus upon the details of using  
35 the invention to form long, curvilinear lesions for

- 12 -

the treatment of atrial fibrillation. It should be appreciated, however, that the invention has applicability for use in other regions of the heart to treat other cardiac conditions. The invention also has application in other regions of the body to treat other maladies.

Fig. 1 shows the significant heart chambers and the blood vessels that service them. Fig. 1 shows the right and left atria, respectively 12 and 14. Fig. 1 also shows the right and left ventricles, respectively 16 and 18.

Fig. 1 further shows the atrial septum that separates the right and left atria 12/14. Fig. 1 also shows the ventricular septum 21 that separates the right and left ventricles 16/18.

As Fig. 1 further shows, the tricuspid valve 22 joins the right atrium 12 with the right ventricle 16. The mitral (bicuspid) valve 24 joins the left atrium 14 with the left ventricle 18.

The superior vena cava 26 (the "SVC") and the inferior vena cava 28 (the "IVC") open into the right atrium 12. The pulmonary veins 30 (the "PV's") open into the left atrium 14. The pulmonary artery 32 leads from the right ventricle 16. The aorta 34 leads from the left ventricle 18.

During normal sinus rhythm, blood enters the right atrium 12 through the SVC 26 and the IVC 28, while entering the left atrium 14 through the PV's 30. The atria 12/14 contract, and the blood enters the ventricles 16/18 (through the tricuspid and mitral valves 22 and 24, respectively). The ventricles 16/18 then contract, pumping the blood through the aorta and pulmonary arteries 32 and 34.

Fig. 2 shows a diagrammatic plan view of the atrial region of the heart 10. Fig. 2 shows the

- 13 -

right atrium 12, the left atrium 14, and the atrial septum 20 dividing the right atrium 12 from the left atrium 14. Fig. 2 also shows the approximate location of the orifices of the SVC 26 and the IVC 28 entering the right atrium 12. Fig. 2 further shows the approximate location of the orifices of the PV's 30 entering the left atrium 14.

Fig. 2 also shows the atrial electrophysiology pertinent to the generation and treatment of atrial arrhythmias. Fig. 2 shows the SA node 36 located near the SVC 26. It also shows the AV node 38.

By folding the left-hand edge of the plan view of Fig. 2 against the center septum 20, one forms the three-dimensional contour of the right atrium 12. By folding the right-hand edge of the plan view of Fig. 2 against the center septum 20, one forms the three-dimensional contour of the left atrium 14.

Fig. 2 further shows a maze pattern 40 overlaid upon the plan view of the right and left atria 12 and 14. The particular maze pattern 40 shown is adopted from one developed by Dr. Cox. See Cox et al., "The Surgical Treatment of Atrial Fibrillation," The Journal of Cardiovascular Surgery, Vol. 101, No. 4, pp. 569-592 (1991).

The maze pattern 40 directs the sinus impulse from the SA node 36 to the AV node 38 along a specified route. The route that the pattern 40 establishes includes a main conduction route 40A that leads circuitously from the SA node to the AV node. The route also includes multiple blind alleys 40B off the main conduction route 40A.

The pattern 40 is laid out to assure that the sinus impulse activates most of the atrial

- 14 -

myocardium. Also, the pattern 40 blocks portions of the most common reentry circuits around the SVC 26, IVC 28, and the PV's 30. The lesion pattern 40 interrupts each of these common reentry circuits to thereby interrupt the generation of reentry circuits in these atrial regions.

The invention provides systems and methods for establishing the maze pattern 40, or one like it, without open heart surgery and without conventional surgical incisions.

The systems and methods that embody the invention ablate myocardial tissue in the atria. In the process, they form elongated (i.e., long and thin) and sometimes curvilinear lesions (designated "L" in Fig. 2). The lesions L destroy the myocardial tissue in those regions where reentry circuits usually occur. Electrical conduction is interrupted in the regions the lesions L occupy.

The presence of the lesions L force electrical impulses emanating in the SA node 36 to follow the open (i.e., not ablated) myocardial regions, which extend between the lesions L. The open regions form a circuitous path leading from the SA node 36 to the AV node 38, while eliminating reentry pathways.

In this way, the lesions L prevent atrial fibrillation from occurring.

The lesions L thus serve the same purpose as the incisions made during a surgical maze procedure. However, they do not require an invasive and costly surgical technique. Instead, according to the invention, the physician forms the lesions L without opening the heart. Instead, the physician maneuvers one or more ablation elements through a vein or artery into the atria.



- 15 -

For this purpose, the systems and methods that embody the invention provide a family of ablating elements. Numeral 42 generally designates each individual element in Figs. 5 to 10 and 25 to 5 41. In use, the elements 42 form various curvilinear lesion patterns.

In the preferred embodiments, the elements 42 create the lesions L by thermally destroying myocardial tissue by the application of electromagnetic energy. In the particular illustrated embodiments, 10 the elements 42 emit radiofrequency electromagnetic energy. Alternatively, microwave electromagnetic energy or light (laser) energy could be employed for the same purpose.

15 The direct emission of heat energy by an elongated element by resistance heating does not form uniformly long, thin lesion patterns as defined by the invention. Direct heating of an elongated element results in lesion patterns having regions of 20 charring that offer no therapeutic benefit.

Still, it is believed the invention can be adapted to other ablation techniques that do not involve the direct contact between a resistance heated element and tissue. For example, it is 25 believed that long, thin, and curvilinear lesions can be formed by destroying myocardial tissue by cooling or by injecting a chemical substance that destroys myocardial tissue.

Figs. 5 to 14 show one preferred category 30 of radiofrequency ablating elements 42. In this category, the ablating elements 42 make intimate contact against the atrial wall to create an array of adjoining curvilinear lesions L all at once. One of these types of elements 42, once deployed, can 35 form all or substantially all of desired maze

- 16 -

pattern. This category of ablating elements will sometimes be identified as "Category 1 Curvilinear Ablating Elements."

5 According to another aspect of the invention, the Category 1 Ablating Elements share a common delivery system 44. The delivery system 44 introduces and deploys a selected Category 1 Ablating Elements in the atria 12/14.

10 Figs. 27 to 55 show another preferred category of radiofrequency ablating elements 42. In this category, the ablating elements 42 make intimate contact against the atrial wall to create discrete elongated, curvilinear lesions L, one at a time. The physician individually deploys these  
15 ablating elements 42 in succession to form the desired maze pattern. This category of ablating elements will sometimes be identified as "Category 2 Curvilinear Ablating Elements."

20 Unlike the Category 1 Ablating Elements, the Category 2 Ablating Elements do not require a delivery system 44 for introduction and deployment in the atria 12/14. The Category 2 Ablating Elements are steerable. They can be introduced into the atria 12/14 like a conventional steerable  
25 catheter.

#### THE DELIVERY SYSTEM

Figs. 15 to 26 best show the details of common delivery system 44.

30 Using the delivery system 44, the physician first introduces a selected ablating element 42 into the right atrium 12 through the femoral vein (as Fig. 20 generally shows). The physician transmits radiofrequency ablating energy through the ablating element 42 to create the curvilinear lesion L or  
35 pattern of lesions L in the myocardium of the right

- 17 -

atrium 12.

Once the desired lesion pattern is made in the right atrium, the physician enters the left atrium 14 through the atrial septum 20 (as Figs. 25 and 26 generally show). The physician deploys another selected ablating element 42 into the left atrium 14 by puncturing through the atrial septum 20 (as Fig. 26 generally shows). The physician transmits radiofrequency ablating energy through the ablating element 42 to create the desired curvilinear lesion L or pattern of curvilinear lesions L in the myocardium of the left atrium 14.

To carry out the above sequence of steps, the delivery system 44 includes an introducer 46 and an outer guide sheath 48 (see Figs. 15 and 16). Both the introducer 46 and the guide sheath 48 are made from inert plastic materials, like polyester.

As Fig. 15 shows, the introducer 46 has a skin-piercing cannula 50. The physician uses the cannula 50 to establish percutaneous access into the femoral vein.

The exposed end of the introducer 46 includes a conventional hemostatic valve 52 to block the outflow of blood and other fluids from the access. The valve 52 may take the form of a conventional slotted membrane or conventional shutter valve arrangement (not shown).

The hemostatic valve 52 allows the introduction of the outer guide sheath 48 through it, as Fig. 16 shows.

The introducer 46 also preferably includes a flushing port 54 for introducing anticoagulant or other fluid at the access site, if required.

In the illustrated and preferred embodiment, the delivery system 44 also includes a

- 18 -

guide catheter 60 for directing the outer guide sheath 48 into the right and left atria 12 and 14.

5 In one embodiment (see Fig. 16), the guide catheter 60 takes the form of a conventional steerable catheter with active steering of its distal tip. Alternatively, the guide catheter 60 can take the form of a catheter with a precurved distal tip, without active steering, like a conventional "pig tail" catheter. The catheter with a precurved distal tip is most preferred, because of its simplicity and lower cost. However, for the purposes of this Specification, the details of a catheter with active steering of the distal tip will also be discussed.

10 As Fig. 16 shows, the steerable catheter 60 includes a catheter body 68 having a steerable tip 70 at its distal end. A handle 72 is attached to the proximal end of the catheter body 68. The handle 72 encloses a steering mechanism 74 for the distal tip 70.

15 The steering mechanism 74 can vary. In the illustrated embodiment (see Fig. 17), the steering mechanism is the one shown in Copending U.S. Application Serial No. 07/789,260, which is incorporated by reference.

20 As Fig. 17 shows, the steering mechanism 74 of this construction includes a rotating cam wheel 76 within the handle 72. An external steering lever 78 rotates the cam wheel. The cam wheel 76 holds the proximal ends of right and left steering wires 80.

25 The steering wires 80 extend along the associated left and right side surfaces of the cam wheel 76 and through the catheter body 68. The steering wires 80 connect to the left and right sides of a resilient bendable wire or spring (not

- 19 -

shown). The spring deflects the steerable distal tip 70 of the catheter body 68.

As Fig. 16 shows, forward movement of the steering lever 80 bends the distal tip 70 down. Rearward movement of the steering lever 80 bends the distal tip 70 up. By rotating the handle 70, the physician can rotate the distal tip 70. By manipulating the steering lever 80 simultaneously, the physician can maneuver the distal tip 70 virtually in any direction.

Figs. 18 and 19 show the details of using the steerable catheter 60 to guide the outer sheath 48 into position.

The outer guide sheath 48 includes an interior bore 56 that receives the steerable catheter body 68. The physician can slide the outer guide sheath 48 along the steerable catheter body 68.

The handle 58 of the outer sheath 48 includes a conventional hemostatic valve 62 that blocks the outflow of blood and other fluids. The valve 62, like the valve 52, may take the form of either a resilient slotted membrane or a manually operated shutter valve arrangement (not shown).

Together, the valves 52 and 62 provide an effective hemostatic system. They allow performance of a procedure in a clean and relatively bloodless manner.

In use, the steerable catheter body 68 enters the bore 56 of the guide sheath 48 through the valve 62, as Fig. 18 shows. The handle 58 of the outer sheath 48 also preferably includes a flushing port 64 for the introduction of an anticoagulant or saline into the interior bore 56.

As Fig. 18 also shows, the physician ad-

- 20 -

vances the catheter body 68 and the outer guide sheath 48 together through the femoral vein. The physician retains the sheath handle 58 near the catheter handle 72 to keep the catheter tip 70 outside the distal end of the outer sheath 48.

In this way, the physician can operate the steering lever 78 to remotely point and steer the distal end 70 of the catheter body 68 while jointly advancing the catheter body 68 through the femoral vein.

The physician can observe the progress of the catheter body 68 using fluoroscopic or ultrasound imaging, or the like. The outer sheath 48 can include a radio-opaque compound, such as barium, for this purpose. Alternatively, a radio-opaque marker can be placed at the distal end of the outer sheath 16.

This allows the physician to maneuver the catheter body 68 through the femoral vein into the right atrium 12, as Fig. 18 shows.

As Fig. 19 shows, once the physician locates the distal end 70 of the catheter body 68 in the right atrium 12, the outer sheath handle 58 can be slid forward along the catheter body 68, away from the handle 72 and toward the introducer 46. The catheter body 68 directs the guide sheath 48 fully into the right atrium 12, coextensive with the distal tip 70.

Holding the handle 58 of the outer sheath 48, the physician withdraws the steerable catheter body 68 from the outer guide sheath 48.

The delivery system 44 is now deployed in the condition generally shown in Fig. 20. The system 44 creates a passageway that leads through the femoral vein directly into the right atrium 12.

- 21 -

The delivery system 44 provides this access without an invasive open heart surgical procedure.

Alternatively, the outer guide sheath 48 can itself be preshaped with a memory. The memory assumes a prescribed curvature for access to the right or left atrium 12 or 14 through venous access, without need for a steerable catheter 60.

To assist passage through the atrial septum 20, the delivery system 44 includes a transeptal sheath assembly 82. The delivery system 44 guides the sheath assembly 82 into the right atrium 12 and through the atrial septum 20 (see Figs. 25A and 25B) to open access to the left atrium 14.

The delivery system 44 further includes ablation probes 66 to carry a selected ablating element 42. Fig. 20 shows the common structural features shared by the ablation probes 66. Each ablating probe 66 has a handle 84, an attached flexible catheter body 86, and a movable hemostat sheath 88 with associated carriage 90. Each ablating probe 66 carries at its distal end a particular type of curvilinear ablating element 42.

#### CATEGORY 1

##### **CURVILINEAR ABLATING ELEMENTS**

Figs. 5 to 14 show structures representative of Category 1 Curvilinear Ablating Elements 42 that the probes 66 can carry. Elements 42 in this category take the form of various three-dimensional structures, or baskets 92.

The basket 92 can be variously constructed. In the illustrated and preferred embodiment, the basket 92 comprises a base member 98 and an end cap 100. An array of generally resilient, longitudinal splines 102 extend in a circumferentially spaced relationship between the base member 98 and the end

- 22 -

cap 100. They form the structure of the basket 92. The splines 102 are connected between the base member 98 and the end cap 100 in a resilient, pretensed condition.

5           The basket 92 also include one or more transverse bridge splines 108 that periodically span adjacent longitudinal splines 102.

10           The splines 102/108 collapse into a closed, compact bundle in response to an external compression force. This occurs when they are captured within the movable hemostat sheath 88, as Fig. 21 shows. As will be described in greater detail later, the splines 102/108 are introduced through the delivery system 44 in this collapsed state.

15           Upon removal of the compression force, the splines 102/108 resiliently spring open to assume their three-dimensional shape. In this condition, the resilient splines 102/108 bend and conform to the tissue surface they contact. The atrial wall is also malleable and will also conform to the resilient splines 102/108. The splines 102/108 thereby make intimate contact against the surface of the atrial wall to be ablated, despite the particular contours and geometry that the wall presents.

20           In the embodiment shown in Figs. 5A/5B, six longitudinal splines 102 and six transverse bridge splines 108 form the basket 92. However, additional or fewer splines 102/108 could be used, depending upon continuity and complexity of the maze pattern wanted.

30           The splines 102/108 can be made of a resilient inert material, like Nitinol metal or silicone rubber. In the illustrated and preferred embodiment, each longitudinal spline 102 is

35



- 23 -

rectangular in cross section and is about 1.0 to 1.5 mm wide. The bridge splines 108 are generally cylindrical lengths of material.

5 As Figs. 5A/5B best show, the splines 102 include regions 104 that are electrically conductive (called the "conductive regions"). The splines 102 also include regions 106 that are electrically not conductive (called the "nonconductive regions").

10 In Figs. 5A/5B, the bridge splines 108 comprise conductive regions 104 along their entire lengths.

The conductive regions 104 function as radiofrequency emitting electrodes held by the splines 102/108 in intimate contact against the atrial wall. These regions 104 emit radiofrequency ablating energy, when applied. The emitted energy forms the curvilinear lesions L in the myocardial tissue that generally conform to the propagation pattern of the emitted energy.

20 The lesions L formed by the conducting electrode regions 104 appear in juxtaposition with normal tissue that the nonconductive regions 106 contact. It is this juxtaposition of ablated tissue with normal tissue that forms the desired maze pattern.

The regions 104/106 can be variously created on the splines 102/108, depending upon the underlying material of the splines 102/108 themselves.

30 For example, when the splines 102/108 are made of an electrically conductive material, such as Nitinol, the electrically conductive regions 104 can consist of the exposed Nitinol material itself. In addition, the conductive regions 104 can be further coated with platinum or gold by ion beam deposition

35

- 24 -

and the like to improve their conduction properties and biocompatibility. In this arrangement, insulating material is applied over regions of the Nitinol metal to form the nonconductive regions 106.

5           When the splines 102/108 are not made of an electrically conducting material, like silicone rubber, the conductive regions 104 are formed by coating the exterior surfaces with an electrically  
10           conducting material, like platinum or gold, again using ion beam deposition or equivalent techniques.

          Figs. 5A/5B and 4A/4B purposely exaggerate the diameter difference between the electrically  
          conducting regions 104 and electrically nonconducting regions 106 to illustrate them.  
15           Actually, the diameter difference between the two regions 104/106 are approximately .05 mm to .1 mm, which is hard to detect with the naked eye, as Figs. 7 to 14 show with greater realism.

          The relative position of the conductive  
20           regions 104 and the nonconductive regions 106 on each spline 102, and the spaced apart relationship of the splines 102 and the bridge splines 108 take in the basket 92, depend upon the particular pattern of curvilinear lesions L that the physician seeks to  
25           form.

          Fig. 5A shows a basket RA. Upon being deployed in the right atrium 12 and used to emit radiofrequency ablating energy, the basket RA creates the pattern of curvilinear lesions L shown  
30           in the left hand (i.e., right atrium) side of Fig. 2. The basket RA forms this pattern of lesions L essentially simultaneously when ablating energy is applied to it.

          Fig. 5B shows a basket LA. Upon being  
35           deployed in the left atrium 14 and used to emit

- 25 -

ablating energy, the basket LA creates the pattern of curvilinear lesions L shown in the right hand (i.e., left atrium) side of Fig. 2. Like basket RA, the basket LA forms this pattern of lesions L essentially simultaneously when ablating energy is applied to it.

Figs. 3 and 4 generally show the methodology of assembling the splines 102/108 into the baskets RA and LA.

As Fig. 3 shows, the splines 102 are first laid out in an equally spaced arrangement upon a template 109. The template 109 displays the desired lesion pattern for the right and left atria 12 and 14.

Fig. 3 shows splines R1 to R6 laid out upon the template 109 where the lesion pattern for the right atrium 12 is displayed. Fig. 3 shows splines L1 to L6 laid out upon the template 109 where the lesion pattern for the left atrium is displayed.

The template 109 displays longitudinal lesion areas; that is, lesions L that run generally vertically on the template 109. The template 109 also displays transverse lesion areas; that is, lesions L that run generally horizontally on the template 109. The template 109 also displays areas that are to be free of lesions L.

Those portions of the splines R1-R6/L1-L6 that overlay a longitudinal lesion area must be electrically conducting to ablate tissue. These areas of the template 109 identify the electrically conducting regions 104 of the splines R1-R6/L1-L6.

Those portions of the splines R1-R6/L1-L6 that do not overlay a desired longitudinal lesion area must not be electrically conducting to create lesion-free areas. These areas of the template 109

- 26 -

identify the electrically nonconductive regions 106 of the splines R1-R6/L1-L6.

Electrically conducting or electrically insulating material are therefore applied, as appropriate, to the splines to form the regions 104/106 the template 109 identifies, as Figs. 4A and 4B show. Fig. 4A shows these regions 104/106 formed on the splines R1-R6. Fig. 4B shows these regions 104/106 formed on the splines L1-L6.

In Figs. 4A and 4B, the splines are made from an electrically conducting material (i.e., Nitinol), so an electrically insulating material is applied to form the nonconducting regions 106. The areas free of the electrically insulating material form the conducting regions 104.

The bridge splines 108 are positioned where the template 109 displays transverse lesion areas (shown in Fig. 3). The bridge splines 108 are soldered or otherwise fastened to the adjacent longitudinal splines 102. The bridge splines 108 are electrically conducting to ablate these transverse regions of tissue. The transverse lesions link the longitudinal lesions to create the circuitous bounds of the maze.

The invention therefore forms the template 109 that lays out the desired lesion pattern. The invention then uses the template 109 to identify and locate the conductive and nonconductive regions 104 and 106 on the longitudinal splines R1-R6/L1-L6. The template 109 is also used to identify and locate the bridge splines 108 between the longitudinal splines. The baskets RA and LA are then completed by attaching the base members 98 and end caps 100 to opposite ends of the longitudinal splines.

As Fig. 6 shows, each spline 102 is

- 27 -

electrically coupled to a signal wire 110 made of an electrically conductive material, like copper alloy. The signal wires 110 extend through the base member 98 and catheter body 86 into the probe handle 84. Connectors 112 (shown in Fig. 20) attach the proximal ends of the signal wires 110 to an external source 114 of ablating energy.

The source 114 applies ablating energy to selectively activate all or some splines 102. The source 114 applies the ablating energy via the signal wires 110 to create iso-electric paths along the splines 102/108 conforming to the desired lesion pattern. Creation of iso-electric paths along the splines 102/108 reduces ohmic losses within the probe 66.

As Fig. 6 shows, the applied energy is transmitted by the conducting regions 104 of the splines 102/108. It flows to an exterior indifferent electrode 116 on the patient.

Fig. 20 shows the introduction of the catheter body 86 of the ablation probe 66 and its associated ablating element 42. The element 42 takes the form of basket RA shown in Fig. 5A.

Before introducing the ablation probe 66, the physician advances the hemostat sheath 88 along the catheter body 86, by pushing on the carriage 90. The sheath 88 captures and collapses the basket RA with it, as Fig. 21 also shows.

As Fig. 22 shows, the physician introduces the hemostat sheath 88, with the enclosed, collapsed basket RA, through the hemostatic valve 62 of the outer sheath handle 58. The sheath 88 and enclosed basket RA enter the guide sheath 48. The hemostat sheath 88 protects the basket splines 102/108 from damage during insertion through the valve 62.

- 28 -

As Fig. 23 shows, when the catheter body 86 of the ablation probe 66 advances approximately three inches into the guide sheath 48, the physician pulls back on the sheath carriage 90. This  
5 withdraws the hemostat sheath 88 from the valve 62 along the catheter body 86. The hemostat valve 62 seals about the catheter body 86. The interior bore 56 of the guide sheath 48 itself now encloses and collapses the basket RA, just as the sheath 88 had  
10 done.

As Figs. 23 and 24 show, the guide sheath 48 directs the catheter body 86 and attached basket RA of the ablation probe 66 into the right atrium 12. As the basket RA exits the distal end of the  
15 guide sheath 48, it will spring open within the right atrium 12, as Fig. 24 shows. The resilient splines 102/108 bend and conform to the myocardial surface of the right atrium 12.

In the illustrated and preferred embodiment  
20 (as Fig. 24 shows), the physician also deploys an ultrasonic viewing probe 118 through the femoral vein into the right atrium 12, either within or outside the guide sheath 48. Alternatively, fluoroscopy could be used. The physician operates  
25 the viewing probe 118 to observe the basket RA while maneuvering the basket RA to orient it within the right atrium 12. Aided by the probe 118, the physician can withdraw the basket RA back into the guide sheath 48. The physician can rotate the  
30 handle 84 to rotate the basket RA, and then redeploy the basket RA within the right atrium 12, until the physician achieves the desired orientation for the basket RA.

The physician now takes steps to ablate the  
35 myocardial tissue areas contacted by the conducting

- 29 -

regions 104 of the basket RA. In this way, the physician forms the desired pattern of lesions L in the right atrium 12.

5 Upon establishing the desired lesion pattern, the physician withdraws the ablation probe 66 from the guide sheath 48, by that removing the basket RA from the right atrium 12. Aided by the viewing probe 118 (as Fig. 25A shows), the physician advances the guide sheath 48 further into the right atrium 12 into nearness with a selected region of the atrial septum 20.

10 To simplify placement of the guide sheath 48 next to the atrial septum 20, the physician preferable deploys the steerable catheter body 68 through the guide sheath 48 in the manner generally shown in Figs. 18 and 19. Keeping the steerable tip 70 outside the distal end of the outer sheath 48, the physician operates the steering lever 78 to remotely point and steer the catheter body 68 across the right atrium toward the atrial septum 20, aided by the internal viewing probe 118, or by some external ultrasound or fluoroscopic imaging, or both.

20 Once the physician locates the distal end 70 of the catheter body 68 next to the desired site on the atrial septum 20, the physician slides the outer sheath 48 forward along the catheter body 68. The catheter body 68 directs the guide sheath 48 fully across the right atrium 12, coextensive with the distal tip 70 next to the atrial septum 20.

30 The physician withdraws the steerable catheter body 68 from the outer guide sheath 48 and (as Fig. 25A and 25B show) advances the transeptal sheath assembly 82 through the now-positioned guide sheath 48 into the atrial septum 20. The viewing

35

- 30 -

probe 118 can be used to monitor the position of the guide sheath 48 and the advancement of the transeptal sheath assembly 82 toward the atrial septum 20.

5           As Fig. 25B shows, the transeptal sheath assembly 82 includes a cutting edge or dilator 122 that carries a sharpened lead wire 120. As the physician advances the transeptal sheath assembly 82, the lead wire 120 forms an initial opening in  
10           the septum 20. The dilator 122 enters this opening, enlarging it and punching through to the left atrium 14 (as Fig. 25B shows).

          The Figures exaggerate the thickness of the atrial septum 20. The atrial septum 20 comprises a  
15           translucent membrane significantly thinner than the Figures show. This transeptal approach is a well known and widely accepted technique used in other left atrium access procedures.

          The physician then slides the guide sheath  
20           48 along the transeptal sheath assembly 82 and into the left atrium 14. The physician withdraws the transeptal sheath assembly 82 from the guide sheath 48. The guide sheath 48 now forms a path through the femoral vein and right atrium 12 into the left  
25           atrium 14 (as Fig. 26 shows)

          The physician now introduces through the guide sheath 48 the catheter body 86 of another ablation probe 66 and its associated ablating element 42. At this step in the procedure, the  
30           ablating element 42 takes the form of basket LA shown in Fig. 5B. The physician advances the hemostat sheath 88 along the catheter body 86, as before described, to capture and collapse the basket LA. The physician introduces the hemostat sheath 88,  
35           with the enclosed, collapsed basket LA, through the



- 31 -

hemostatic valve 62 of the outer sheath handle 58, and then withdraws the hemostat sheath 88.

5 Just as Figs. 23 and 24 show the introduction of the basket RA into the right atrium 12, Fig. 26 shows the guide sheath 48 directing the basket LA into the left atrium 14. As the basket LA exits the distal end of the guide sheath 48, it will spring open within the left atrium 14, as Fig. 26 shows.

10 As Fig. 26 also shows, the physician also deploys the viewing probe 118 through the opening made in the atrial septum 20 into the left atrium 14. The physician operates the viewing probe 118 while maneuvering the basket LA to orient it within  
15 the left atrium 14. Aided by the probe 118, the physician can withdraw the basket LA back into the guide sheath 48, rotate the handle 84 to rotate the basket LA, and then redeploy the basket LA within the left atrium 14. The physician repeats these  
20 steps, until the desired orientation for the basket LA is achieved.

The physician now takes steps to ablate the myocardial tissue areas contacted by the conducting regions 104 of the basket LA. In this way, the  
25 physician forms the desired pattern of lesions L in the left atrium 14.

Upon establishing the desired lesion pattern, the physician withdraws the ablation probe 66 from the guide sheath 48, removing the basket LA  
30 from the left atrium 14. The physician then withdraws the guide sheath 48 from the heart and femoral vein. Last, the physician removes the introducer 46 to complete the procedure.

35 Figs. 7 to 14 show alternative embodiments of ablating elements 42(1) to 42(7) that the

- 32 -

ablation probe 66 can carry. The delivery system 44 as just described can be used to introduce and deploy each alternative ablating element 42(1) to 42(7) in the same way as baskets RA and LA.

5           The alternative ablating elements 42(1) to 42(5) shown in Figs. 7 to 12 share many features that are common to that baskets RA and LA shown in Figs. 5A and 5B. Consequently, common reference numerals are assigned.

10           The alternative elements 42(1)/(2)/(3)/(4)/(5) all take the form of a three-dimensional basket, designated 92(1), 92(2), 92(3), 92(4), and 92(5) respectively.

15           As before described, each basket 92(1)/(2)/(3)/(4)/(5) comprises a base member 98 and an end cap 100. As also earlier described, an array of generally resilient, longitudinal splines 102 extend in a circumferentially spaced relationship between the base member 98 and the end cap 100. They  
20 form the structure of the baskets 92(1)/(2)/(3)/(4)/(5).

25           As before described, the splines 102 are made of a resilient inert material, like Nitinol metal or silicone rubber. They are connected between the base member 98 and the end cap 100 in a resilient, pretensed condition.

30           Like the baskets RA and LA, the splines 102 of each basket 92(1)/(2)/(3)/(4)/(5) collapse for delivery into the atria 12/14 in a closed, compact bundle (as Fig. 21 generally shows). The splines 102 of each basket 92(1)/(2)/(3)/(4)/(5) also resiliently spring open to assume their three-dimensional shape when deployed in the atria 12/14, bending and conforming to the surrounding  
35 myocardial tissue surface.

- 33 -

As in the baskets RA and LA (shown in Figs. 5A/5B), the splines 102 of each basket 92(1)/(2)/(3)/(4)/(5) include electrically conductive regions 104 juxtaposed with electrically nonconductive regions 106. These regions 104 and 106 are located and formed on the splines 102 of the baskets 92(1)/(2)/(3)/(4)/(5) using the same template 109 (shown in Fig. 3) and using the same surface alteration techniques (shown in Figs. 4A/4B). As previously explained, the diameter differences between the two regions 104/106 are hard to detect with the naked eye, as Figs. 7 to 10 show.

As before described, the conductive regions 104 function as radiofrequency emitting electrodes that form the curvilinear lesions L in the tissue that the conductive regions 104 contact. These lesion areas are juxtaposed with normal tissue that the nonconductive regions 106 contact.

Instead of the bridge splines 108 that the basket RA and LA carry, the baskets 92(1)/(2)/(3)/(4)/(5) use alternative assemblies to form the transverse lesion regions spanning adjacent transverse splines 102.

The ablating element 42(1) shown in Figs. 7 and 11 includes, as an integral part, a steerable distal element 124 carried within the open interior area 96 of the basket 92(1). As Fig. 11 shows, the distal element 124 is itself part of a conventional steerable catheter assembly 128 that forms an integral part of the associated ablating probe 66(1).

The distal element 124 carries an electrode 126 comprising a strip of electrically conducting material, like Nitinol wire. In use, the electrode 126 serves as a single movable bridge electrode. In

- 34 -

successive motions controlled by the physician, the single bridge electrode 126 can be positioned and ablating energy applied to it, to thereby make all the transverse lesions that the particular maze pattern requires. The single steerable bridge electrode 126 of the basket 92(1) thereby serves the function of the several fixed bridge splines 108 of the baskets RA and LA.

The bridge electrode 126 can also be used to "touch up" or perfect incomplete lesions patterns formed by the longitudinal splines 102.

The proximal end of the steering assembly 128 of the probe 66(1) includes a handle 130 (as Fig. 11 shows). A guide tube 132 extends from the handle 130, through the body 86(1) of the probe 66(1), and into the interior area 96 of the basket 92(1). The steerable distal element 124 and bridge electrode 126 make up the distal end of the guide tube 132.

The handle 130 encloses a steering mechanism 134 for the steerable distal element 124 and associated bridge electrode 126. The steering mechanism 134 for the assembly 128 is the same as the steering mechanism 74 for the distal tip 70 of the catheter 60 (shown in Fig. 17) and will therefore not be described again.

By manipulating the steering assembly 128 (as shown by arrows M1, M2, and M3 in Fig. 11), the physician can remotely steer the element 124 and the associated bridge electrode 126 in three principal directions inside the basket 92(1) (as shown arrows M1, M2 and M3 in Fig. 7).

First, by remotely pulling and pushing the handle 130, the physician moves the element 124 and bridge electrode 126 along the axis of the basket 92

- 35 -

(1), in the direction of arrows M1 in Figs. 7 and 11.

5 Second, by remotely rotating the handle 130, the physician rotates the element 124 and associated bridge electrode 126 about the axis of the basket 92(1), in the direction of arrows M2 in Figs. 7 and 11.

10 Third, by manipulating the steering mechanism 134 by rotating the steering lever 136 (see Fig. 11), the physician bends the distal element 124, and with it, the bridge electrode 126 in a direction normal to the axis of the basket 92(1), in the direction of arrows M3 in Figs. 7 and 11.

15 By coordinating lateral (i.e., pushing and pulling) movement of the handle 130 with handle rotation and deflection of the distal element 124, it is possible to move the bridge electrode 126 into any desired position, either between any two  
20 adjacent longitudinal splines 102 or elsewhere within the reach of the basket 92(1). Preferably, the physician deploys the interior viewing probe 118 or relies upon an external fluoroscopic control technique to remotely guide the movement of the  
25 bridge electrode 126 for these purposes.

The ablating element 42(2) shown in Fig. 8 includes, as an integral part, an internal electrode structure 138 that comprises a single length of wire material, such as Nitinol, preshaped to assume a  
30 helical array.

In Fig. 8, the helical electrode structure 138 extends from the base member 98 and spirals within the interior area 96 of the basket 92(2). Along its spiraling path within the basket 92(2),  
35 the helical electrode structure 138 creates interior

- 36 -

points of contact 140 with the longitudinal splines 102. The structure 138 is slidably attached by eye loops 103 to the splines 102 at these interior points of contact 140.

5           The helical electrode structure 138 spanning the interior points of contact 140 includes regions 146 that are electrically conducting and regions 148 that are not electrically conducting. The precise location of the regions 146 and 148  
10 along the spiraling path of the electrode structure 138 will depend upon the pattern of transverse lesions required.

          Where a transverse lesion L is required, the structure 138 will include an electrically  
15 conducting region 146 between two points of contact 140 with adjacent splines 102. The points of contact 140 will also be conducting regions 104. In this way, the structure 138 serves to conduct ablating energy, when applied, between adjacent  
20 splines 102, just as the presence of the bridge splines 108 did in the baskets RA and LA.

          Where a transverse lesion is not required, the structure 138 will include an electrically  
25 nonconducting region 148 between two points of contact 140 with adjacent splines 102. The points of contact 140 will also be nonconducting regions 106. In this way, the structure 138 will not conduct ablating energy between adjacent splines 102. The structure 138 in these regions 148 serve  
30 just as the absence of the bridge splines 108 did in the baskets RA and LA.

          The electrically conducting regions 146 and electrically nonconducting regions 148 are formed along the helical structure 138 in the same way the  
35 comparable conducting and nonconducting regions 104

- 37 -

and 106 of the longitudinal splines 102 are formed.

The helical structure 138 captured within the basket 92(2) serves the same function as the bridge splines 108 of the baskets RA and LA in creating zones of transverse lesions.

5 The shape of the helical structure 138, its interior points of contact 140 with the longitudinal splines 102, and the location of the conducting and nonconducting regions 146 and 148 are, like the location of the regions 104/106 on the longitudinal splines 102, predetermined to create the desired pattern of longitudinal and transverse lesions L when ablating energy is applied.

10 As with baskets RA and LA, these considerations for the basket 92(2) will require a particular arrangement of elements for use in the right atrium 12 and another particular arrangement of elements for use in the left atrium 14.

15 The helical electrode structure 138 will collapse laterally upon itself as the basket 92(2) itself collapses inward in response to an external compression force. The basket 92(2) can thereby be introduced into the atria 12/14 in the same manner as the baskets RA and LA. The structure 20 138 will assume its helical shape when the basket 92(2) springs open with the removal of the compression force. The basket 92(2) can thereby be deployed for use within the atria 12/14 in the same manner as the baskets RA and LA.

25 The ablating element 42(3) shown in Fig. 9 is similar in many respects to the ablating element 42(2) shown in Fig. 8. The ablating element 42(3) includes, as an integral part, an internal electrode structure 142. Like the structure 138 shown in Fig. 30 8, the structure 42(3) comprises a single length of

- 38 -

wire material, such as Nitinol, preshaped to assume a helical array.

In Fig. 9, like the structure 138 in Fig. 8, the helical electrode structure 142 extends from the base member 98. However, unlike the structure 138 shown in Fig. 8, the structure 142 in Fig. 9 spirals outside along the exterior surface of the basket 92(3). Like the structure 138, the structure 142 is slidably attached by eye loops 103 to the splines 102 at the exterior points of contact 144.

In other respects, the helical structure 138 and the helical structure 142 are essentially identical. Similar to the structure 138, the helical structure 142 spanning the points of contact 144 includes regions 146 that are electrically conducting and regions 148 that are not electrically conducting, depending upon the pattern of transverse lesions required. Where a transverse lesion L is required, the structure 142 will include an electrically conducting region 146. Similarly, where a transverse lesion is not required, the structure 142 will include an electrically nonconducting region 148.

The electrically conducting regions 146 and electrically nonconducting regions 148 are formed along the helical structure 142 in the same way the comparable conducting and nonconducting regions 104 and 106 of the longitudinal splines 102 are formed.

The helical structure 138 carried outside the basket 92(3) serves the same function as the bridge splines 108 of the baskets RA and LA in creating zones of transverse lesions.

As with the structure 138, the shape of the helical structure 142, its exterior points of contact 144 with the longitudinal splines 102, and



- 39 -

the location of the conducting and nonconducting regions 146 and 148 are predetermined to create the desired pattern of longitudinal and transverse legions L when ablating energy is applied.

5           As with baskets RA and LA, and the basket 42(2), these considerations for the basket 92(3) will require a particular arrangement of elements for use in the right atrium 12 and another particular arrangement of elements for use in the  
10 left atrium 14.

The helical electrode structure 142, like the structure 138, will collapse laterally upon itself and spring back and open into its predetermined shape as the basket 92(3) itself  
15 collapses and opens. The basket 92(3) can be introduced and deployed into the atria 12/14 in the same manner as the baskets RA and LA and the basket 92(2).

Figs. 12A and B show an alternative helical  
20 electrode structure 150 within a basket 92(4). The basket 92(4) is essentially identical to the baskets 92(2) and 92(3) previously described. The helical structure 150, like the structures 138 and 142, includes electrically conducting regions 146 and  
25 electrically nonconducting regions 148 formed along its length.

However, unlike the structures 138 and 142 shown in Figs. 8 and 9, the structure 150 is not integrally attached to the basket 92(4). Instead,  
30 the structure 150 can be remotely moved by the physician between a retracted position near the base member 98 of the associated basket 92(4) (as Fig. 12A shows) and a deployed position within the basket 92(4) (as Fig. 12B shows).

35           The structure 150 occupies its retracted

- 40 -

position when the basket 92(4) is collapsed within the guide sheath 48 for introduction into the selected atria 12/14, as Fig. 12A shows. The structure 150 is deployed for use after the basket  
5 92(4) is deployed outside the distal end of the guide sheath 48 for use within the selected atria 12/14, as Fig. 12B shows.

In this embodiment, the electrode structure 150 comprises a length of memory wire, like Nitinol, that is preshaped into the desired helical shape.  
10 The structure 150 is attached to the distal end of a push/pull rod 152 that extends through a bore 153 in the body 154 of an associated probe 156. The push/pull rod 152 is attached at its proximal end to  
15 a slide control lever 158 that extends from the handle 160 of the probe 156. Fore and aft movement of the slide control lever 158 causes axial movement of rod 152 within the bore 153.

Pulling back upon the slide control lever 158 (as Fig. 12A shows) moves the rod 152 aft (i.e.,  
20 toward the handle 160). The aft movement of the rod 152 draws the structure 150 out of the basket 92(4) and into the distal end of the probe body 154. As the structure 150 enters the confines of the bore  
25 153, it resiliently straightens out, as Fig. 12A shows.

Pushing forward upon the slide control lever 158 (as Fig. 12B shows) moves the rod 152 forward (i.e., away from the handle 160). The  
30 forward movement of the rod moves the structure 150 out of the confines of the bore 153 and into the interior area 96 of the basket 92(4). Since the structure 150 possesses a resilient memory, it will return to its preformed helical shape as it exits  
35 the bore 153 and enters the basket 92(4), as Fig.

- 41 -

12B shows. The resilient memory of the structure 150 generally aligns the conductive and nonconductive regions 146 and 148 of the structure 150 with the conducting and nonconducting regions 104 and 106 of the longitudinal splines 102 to form the desired pattern of longitudinal and transverse lesions L.

The ablating element 42(5) shown in Fig. 10 includes an external basket 92(5) that encloses, as an integral part, an internal basket structure 212. The internal basket structure 212 includes several individual splines 214 of wire material, such as Nitinol, preshaped to assume a three-dimension array. The individual splines 214 extend from the base member 98 and transverse prescribed paths within the interior area 96 of the basket 92(5). The several paths the interior splines 214 create interior points of contact 216 with the longitudinal splines 102 of the exterior basket 92(5). The individual splines 214 are free to move with respect to the splines 102 at these interior points of contact 216.

The interior basket structure 212 spanning the interior points of contact 216 includes regions 218 that are electrically conducting and regions 220 that are not electrically conducting. The precise location of the regions 218 and 220 along the several paths of the interior splines 214 will depend upon the pattern of transverse lesions that is required.

Where a transverse lesion L is required, the interior basket structure 212 will include an electrically conducting region 218 between two points of contact 216 with adjacent exterior splines 102. The points of contact 216 will also be

- 42 -

conducting regions 104. In this way, the interior basket structure 212 serves to conduct ablating energy, when applied, between adjacent splines 102, just as the presence of the bridge splines 108 did in the baskets RA and LA.

Where a transverse lesion is not required, the interior basket structure 212 will include an electrically nonconducting region 220 between two points of contact 216 with adjacent exterior splines 102. The points of contact will also be nonconducting regions 106. In this way, the interior basket structure 212 will not conduct ablating energy between adjacent exterior splines 102. The interior basket structure 212 in these regions 220 serve just as the absence of the bridge splines 108 did in the baskets RA and LA.

The electrically conducting regions 218 and electrically nonconducting regions 220 are formed along the interior splines 214 in the same way the comparable conducting and nonconducting regions 104 and 106 of the longitudinal exterior splines 102 are formed.

The interior basket structure 212 captured within the exterior basket 92(5) serves the same function as the bridge splines 108 of the baskets RA and LA in creating zones of transverse lesions.

The shape of the interior basket structure 212, its interior points of contact 216 with the longitudinal exterior splines 102, and the location of the conducting and nonconducting regions 218 and 220 are, like the location of the regions 104/106 on the longitudinal splines 102, predetermined to create the desired pattern of longitudinal and transverse lesions L when ablating energy is applied.

- 43 -

As with baskets RA and LA, these considerations for the basket 92(5) and associated interior basket structure 212 will require a particular arrangement of elements for use in the right atrium 12 and another particular arrangement of elements for use in the left atrium 14.

The interior basket structure 212 will collapse upon itself as the exterior basket 92(5) itself collapses inward in response to an external compression force. The double basket 92(5)/212 can be introduced into the atria 12/14 in the same manner as the baskets RA and LA. The double basket 92(5)/212 will reassume its shape when the baskets 92(5)/212 spring open with the removal of the compression force. The double basket 92(5)/212 can be deployed for use within the atria 12/14 in the same manner as the baskets RA and LA.

Fig. 13 shows yet another alternative embodiment of an ablating element 42(6) that the ablation probe 66 can carry for introduction by the delivery system 44.

The alternative element 42(6) differs from the previously described multiple spline baskets 92(1) to (5) in that it forms a single hoop 162. The hoop 162 allows the physician to form, as part of the lesion pattern, lesions that substantially encircle the orifices of the SVC 26 and the IVC 28 in the right atrium 12 and the PV's 30 in the left atrium 14 (see Fig. 1). Furthermore, by using one or more hoops 162 in succession, the physician can eventually form an entire lesion pattern.

As before described, the hoop 162 can be made of a resilient inert material, like Nitinol metal or silicone rubber. It extends from a base member 164 carried at the distal end of the catheter

- 44 -

body of the associated ablating probe.

The hoop 162 can include electrically  
conductive regions 104 juxtaposed with electrically  
nonconductive regions 106, if needed.  
5 Alternatively, the hoop 162 can comprise a single,  
adjoining conductive region 104.

These regions 104 and 106 are located and  
formed on the hoop 162 using the same surface  
alteration techniques as before described.

10 As the baskets 92(1)/(2)/(3)/(4)/(5), the  
hoop 162 will resiliently collapse within the guide  
sheath 48 and resiliently spring open when deployed  
outside the guide sheath 48. In this way the hoop  
162 can be collapsed for delivery into the atria  
12/14 and then be deployed within the atria 12/14.  
15

Fig. 14 shows yet another alternative  
embodiment of an ablating element 42(7) that the  
ablation probe 66 can carry for introduction by the  
delivery system 44.

20 This alternative element 42(7) differs from  
the previously described multiple spline baskets  
92(1) to (5) and hoop 162 in that it comprises an  
inflatable balloon or bladder 166 made of a  
thermoplastic polymeric material, such as  
25 polyethylene. The bladder 166 is formed by either  
a free-blown process or a mold process.

The bladder 166 carries on its exterior  
surface a pattern of conduction regions 104 and  
nonconductive regions 106 to form the desired array  
of longitudinal and transverse lesions L.  
30

In the illustrated and preferred  
embodiment, the conductive regions 104 are formed by  
coating the polymeric material of the bladder 166  
with a conductive material. The nonconductive  
35 regions 106 are preserved free of the conductive

- 45 -

material.

Coating of the conductive regions 104 may be accomplished by conventional sputter coating techniques. For example, gold can be sputtered onto the exterior surface of the bladder 166. Alternatively, a two phase sputter coating process may be employed in which an initial layer of titanium is applied followed by an outer coating of gold. The procedure may also use an ion beam assisted deposition (IBAD) process. This process implants the conductive material into the polymer of the bladder 166.

The conductive regions 104 of the bladder 166 are attached to signal wires (not shown) to conduct ablating energy to the conductive regions 104.

As with previously described elements 42, the difference in patterns in the right and left atria will require a particular pattern of conductive and nonconductive regions 104/106 for use in the right atrium 12 and another particular arrangement of conductive and nonconductive regions 104/106 for use in the left atrium 14.

As Fig. 14 shows, the element 42(6) includes one or more inflation lumens 168 that communicate with the interior of the bladder 166. The lumens 168 communicate with a common fluid supply tube 172 that extends through the bore of the catheter body 170 of the associated probe 66. As shown in phantom lines in Fig. 20, the supply tube 172 extends beyond the probe handle 84 to an injection port 174.

In use, the physician connects the port 174 to a source of fluid pressure (not shown), which is preferably a liquid such as water, saline solution, or the like. The bladder 166 is deployed in a collapsed position within the guide sheath 48 using

- 46 -

the delivery system 44 already described. After maneuvering the distal end of the guide sheath 48 to the desired location within the right or left atria 12/14, the physician deploys the bladder 166 outside  
5 the guide sheath 48.

The physician then conducts positive fluid pressure through the supply tube 172 and lumen(s) 168 into the bladder 166. The positive fluid pressure causes the bladder 166 to expand or inflate.

10 Preferably, the inflation occurs under relatively low pressures of approximately 3-10 psi. The inflation is conducted to the extent that the bladder 166 is filled and expanded, but not stretched. The electrical conductivity of the  
15 conductive regions 104 on the bladder 166 is thus not disturbed or impaired. The inflating bladder 166 assumes a prescribed three-dimension shape, just as the baskets 92(1) to 92(5). The shape can vary, depending upon the shape of the bladder 166. In the  
20 illustrated embodiment, the bladder 166 assumes a toroidal shape, with an interior central opening to allow blood flow through it.

Due to its pliant nature, the bladder 166, when inflated, naturally conforms to the topography  
25 of the surrounding atria 12/14 surface, and vice versa, like the baskets 92(1) to 92(4).

By releasing the positive fluid pressure and applying negative pressure through the supply tube 172, the physician can drain fluid from the  
30 bladder 166. This collapses the bladder 166 for enclosure in the guide sheath 48 for maneuvering within the atria 12/14.

As before described, aided by the viewing probe 118 or other means of fluoroscopic or  
35 ultrasonic monitoring, the physician can maneuver



- 47 -

the bladder 166 within the atria 12/14. Aided by the probe 118, the physician can repeatedly inflate and deflate the bladder 166 to deploy and withdraw the bladder 166 from and into the guide sheath 48, while rotating it within the guide sheath 48, until the desired orientation for the bladder 166 within the atria 12/14 is achieved.

The physician now takes steps to ablate the myocardial tissue areas contacted by the conducting regions 104 of the bladder 166. In this way, the physician forms the desired pattern of lesions L in the atria 12/14.

Release of the positive fluid pressure and the application of negative pressure through the supply tube 172 collapses the bladder 166 for enclosure in the guide sheath 48 and removal from the atria 12/14.

#### CATEGORY 2

##### CURVILINEAR ABLATING ELEMENTS

Figs. 27 to 55 show structures representative of Category 2 Curvilinear Ablating Elements 42 that the probes 66 can carry. Elements 42 in this category comprise a family of flexible, elongated ablating elements 176 (1) to (5) of various alternative constructions. In the preferred and illustrated embodiments, each element 176 is about 1 to 2.5 mm in diameter and about 1 to 5 cm long.

As Fig. 27 shows, each ablating element 176 is carried at the distal end of a catheter body 178 of an ablating probe 180. The ablating probe 180 includes a handle 184 at the proximal end of the catheter body 178. The handle 184 and catheter body 178 carry a steering mechanism 182 for selectively bending or flexing the ablating element 176 along

- 48 -

its length, as the arrows in Fig. 27 show.

The steering mechanism 182 can vary. In the illustrated embodiment, the steering mechanism 182 is like that shown in Fig. 13. The steering mechanism 182 includes a rotating cam wheel 76 with an external steering lever 186. As Fig. 13 shows, the cam wheel holds the proximal ends of right and left steering wires 80. The wires 80 pass through the catheter body 178 and connect to the left and right sides of a resilient bendable wire or spring within the ablating element 176.

As Fig. 27 shows, forward movement of the steering lever 186 flexes or curves the ablating element 176 down. Rearward movement of the steering lever 186 flexes or curves the ablating element 176 up.

In this way the physician can flex the ablating element 176 in either direction along its length. Through flexing, the ablating element 176 is made to assume a multitude of elongated shapes, from a generally straight line to a generally arcuate curve, and all intermediate variable curvilinear shapes between. Through flexing, the ablating element 176 can also be brought into intimate contact along its entire ablating surface against the surface of the atrial wall to be ablated, despite the particular contours and geometry that the wall presents.

One or more signal wires (not shown) attached to the ablating element 176 extend through the catheter body 178 and terminate with an external connector 188 carried by the handle 184. The connector 188 plugs into a source of ablating energy (also not shown) to convey the ablating energy to the element 176.

- 49 -

By first remotely flexing the element 176 into the desired curvilinear shape and then applying ablating energy to it, the physician can form both elongated straight lesions and virtually an infinite variety of elongated, curvilinear lesions.

In use, the probe 180 and associated flexible ablating element 176 is introduced into the atria 12/14. Aided by the internal viewing probe 118 or another means of fluoroscopic or ultrasonic monitoring, the physician manipulates the steering lever 186 to steer the probe 180 into the desired atrial region.

For entry into the right atrium 12, the physician can direct the probe 180 through a conventional vascular introducer through the path shown in Figs. 18 and 19, without using the delivery system 44. For entry into the left atrium 14, the physician can direct the probe 180 through a conventional vascular introducer retrograde through the aortic and mitral valves. Preferably, however, the physician can use the delivery system 44 to simplify access into the left atrium 14, in the manner shown in Figs. 25 and 26.

Once in the desired region, the physician uses the same steering lever 186 to remotely bend the element 176 into the desired straight or curvilinear shape into intimate contact with the surrounding atrial wall. By then applying ablating energy to the shaped element 176, the physician forms a lesion that conforms to that shape.

By repeating this "shape-and-ablate" process within the atria 12/14, the physician eventually forms a contiguous pattern of straight and curvilinear lesions along the interior atrial surfaces. These lesions form the same desired

- 50 -

patterns of longitudinal and transverse lesions that the three dimensional Category 1 Elements form all at once.

5 A single variable curvature ablating element 176 can be deployed within atria of various sizes and dimensions. Furthermore, a single variable curvature ablating element 176 can be used to form a multitude of different lesion patterns for the treatment of atrial fibrillation. Therefore, a  
10 single variable curvature ablating element 176 possesses the flexibility to adapt to different atrial geometries and pathologies.

The flexible, elongated ablating element 176 can also be used with a Category 1 Element to  
15 "touch up" or perfect incomplete lesions patterns formed by the Category 1 Element.

Fig. 28 shows one preferred embodiment of a flexible, elongated ablating element 176(1). The element 176(1) comprises a flexible body 190 made of  
20 a polymeric material, such as polyethylene. As shown by solid and phantom lines in Fig. 28, the body 190 can be flexed to assumed various curvilinear shapes, as just described.

The body 190 carries on its exterior  
25 surface a pattern of closely spaced electrically conductive regions 192. The conductive regions 192 can be formed by coating the polymeric material of the body 190 with a conductive material. The portions 194 of the body 192 between the conductive  
30 regions 192 are preserved free of the conductive material. These regions 194 are thereby electrically nonconductive.

Coating of the conductive regions 192 may be accomplished by conventional sputter coating  
35 techniques, using gold, for example. Alternatively,

- 51 -

an initial layer of titanium can be applied followed by an outer coating of gold using an ion beam assisted deposition (IBAD) process.

5 Alternatively, the regions 192 can comprise metallic rings of conductive material, like platinum. In this embodiment, the rings are pressure fitted about the body 190, which is made from a nonconductive flexible plastic material, like polyurethane or polyethylene. The portions of the  
10 body 190 between the rings comprise the nonconductive regions 194.

The conductive regions 192 of the body 190 are attached to signal wires (not shown) to conduct ablating energy to one or more of the conductive  
15 regions 192.

The conductive regions 192 can be operated in a unipolar ablation mode, as Fig. 29 shows, or in a bipolar ablation mode, as Fig. 30 shows.

20 In the unipolar ablation mode (as Fig. 29 shows), each conductive region 192 individually serves as an energy transmitting electrode. The energy transmitted by each conductive region 192 flows to an external indifferent electrode on the patient (not shown), which is typically an epidermal  
25 patch. In this mode, each conductive region 192 creates its own discrete lesion. However, due to the close spacing of the conductive regions 192, the lesions overlap to create a single adjoining lesion pattern.

30 In the bipolar ablation mode (as Fig. 30 shows), the conductive regions 192 are configured as alternating polarity transmitting electrode regions. A first region is designated "+", and a second region is designated "-". In this mode, ablating  
35 energy flows between the "+" electrode regions and

- 52 -

the "-" electrode regions. This mode creates lesions that span adjacent electrode regions. As in the unipolar mode, the lesions overlap to form a single adjoining lesion pattern.

5           When operated in either the unipolar ablation mode or the bipolar ablation mode, the element 176(1) forms a contiguous lesion pattern P in myocardial tissue MT along the particular curvature of the body 190. Depending upon the  
10           curvature of the body 190, the formed lesion pattern P1 in the tissue MT can be straight (as Fig. 31 shows), or the formed lesion pattern P2 in the tissue MT can be curved (as Fig. 32 shows). Both lesion patterns P1 and P2 result from the  
15           conformation between the atrial wall and the body 190.

          The element 176(1) operates with higher impedance, higher efficiencies, and is more sensitive to tissue contact when operated in the  
20           bipolar ablation mode than when operated in the unipolar mode.

          The lesion pattern created is approximately twice as wide as the body 190. The lesion pattern can be made wider by using wider conductive regions  
25           192.

          In a representative embodiment, the body 190 is about 2.5 mm in diameter. Each conductive region 192 has a width of about 3 mm, and each nonconductive region 194 also has a width of about  
30           3mm. When eight conductive regions 192 are present and activated with 30 watts of radiofrequency energy for about 30 seconds, the lesion pattern measures about 5 cm in length and about 5 mm in width. The depth of the lesion pattern is about 3 mm, which is  
35           more than adequate to create the required transmural

- 53 -

lesion (the atrial wall is generally less than 2 mm).

Furthermore, by selectively not activating one or more adjacent regions 192, one can create a lesion pattern that is not adjoining, but is interrupted along the length of the body 190. The interruptions in the lesion pattern provide pathways for propagating the activation wavefront and serve to control pulse conduction across the lesion pattern.

For example, as Fig. 33 shows, the body 190 includes an alternating pattern of conductive regions 192 and nonconductive regions 194, each region 192/194 being of equal width. By activating some conductive regions 192 (showed by "A" in Fig. 33), while not activation other conductive regions (showed by "N" in Fig. 33), an interrupted pattern of lesions PI can be made in myocardial tissue MT, as Fig. 34 shows. As Fig. 34 also shows, lesions of different length can be formed along the interrupted pattern PI, depending upon the number of adjacent conductive regions 192 activated.

Of course, by varying the curvature of the body 190, the interrupted pattern PI can assume a generally straight path (as Fig. 34 shows), or it can assume a generally curved path, as Fig. 35 shows.

Fig. 59 shows a system 298 that couples an ablating energy source 296 to the energy emitting region 192 of the element 176(1). In the illustrated embodiment, the source 296 supplies electromagnetic radiofrequency (RF) energy to the region 192.

The system 298 includes a controller 300. The controller 300 electronically adjusts and alters the energy emitting characteristics of the energy

- 54 -

emitting region 192.

The controller 300 can electronically configure the energy emitting region 192 for operation in either a bipolar ablating mode or a unipolar ablating mode.

The controller 300 also can electronically configure the energy emitting region 192 to form lesion patterns having differing physical characteristics. In one mode, the controller 300 configures the energy emitting region 192 to form the continuous lesion pattern P1/P2 shown in Figs. 31 and 32. In another mode, controller 300 configures the energy emitting region 192 to form a variety of interrupted lesion patterns PI, one of which is shown Figs. 34 and 35.

The controller 300 includes an input panel 302 for governing the operation of the controller 300. Through the input panel 302, the physician chooses the ablation mode and physical characteristics of the lesion patterns. In response, the controller 300 electronically configures the energy emitting region 192 to operate in the chosen manner. In this way, the system 298 provides the flexibility to choose and then electronically create specially shaped lesions virtually instantaneously (i.e., "on the fly") during an ablation procedure.

The configuration of the controller 300 and associated input panel 302 can vary. Fig. 60 diagrammatically shows one preferred arrangement.

In Fig. 60, the element 176(1) includes seven conductive regions, designated E1 to E7, carried on the body 190. Each conductive region E1 to E7 is electrically coupled to its own signal wire, designated W1 to W7. The indifferent



- 55 -

electrode, designated EI in Fig. 60, is also electrically coupled to its own signal wire WI.

In this arrangement, the controller 300 includes a switch  $S_M$  and switches  $S_{E1}$  to  $S_{E7}$  that electrically couple the source 296 to the signal wires W1 to W7. The switch  $S_M$  governs the overall operating mode of the regions E1 to E7 (i.e., unipolar or bipolar). The switches  $S_{E1}$  to  $S_{E7}$  govern the activation pattern of the regions 192.

Each switch  $S_M$  and  $S_{E1}$  to  $E7$  includes three leads L1; L2; and L3. Electrically, each switch  $S_M$  and  $S_{E1}$  to  $E7$  serves as three-way switch.

The three-way switches  $S_M$  and  $S_{E1}$  to  $E7$  are electrically coupled in parallel to the RF energy source 296. The (+) output of the RF source 294 is electrically coupled in parallel by a connector 306 to the leads L1 of the switches  $S_{E1}$  to  $E7$ . The (-) output of the RF source 294 is electrically directly coupled by a connector 308 to the center lead L2 of the mode selection switch  $S_M$ . A connector 310 electrically couples in parallel the leads L3 of the switches  $S_M$  and  $S_{E1}$  to  $E7$ .

The center leads L2 of the selecting switch  $S_{E1}$  to  $E7$  are directly electrically coupled to the signal wires W1 to W7 serving the energy emitting regions E1 to E7, so that one switch  $S_{E(N)}$  serves only one energy emitting region  $E_{(N)}$ .

The lead L1 of the switch  $S_M$  is directly electrically coupled to the signal wire WI serving the indifferent electrode EI.

The input panel 302 carries manually operable toggles  $T_M$  and  $T_{E1}$  to  $E7$ . One toggle  $T_M$  and  $T_{E1}$  to  $E7$  is electrically coupled to one switch, respectively  $S_M$  and  $S_{E1}$  to  $E7$ . When manipulated manually by the physician, each toggle  $T_M$  and  $T_{E1}$  to  $E7$

- 56 -

can be placed in three positions, designated A, B, and C in Fig. 61.

As Fig. 61 shows, toggle Position A electrically couples leads L1 and L2 of the associated switch. Toggle Position C electrically couples leads L2 and L3 of the associated switch. Toggle Position B electrically isolates both leads L1 and L3 from lead L2 of the associated switch.

Position B of toggle  $T_M$  and toggles  $T_{E1 \text{ to } E7}$  is an electrically OFF or INACTIVATED Position. Positions A and B of toggle  $T_M$  and toggles  $T_{E1 \text{ to } E7}$  are electrically ON or ACTIVATED Positions.

By placing toggle  $T_M$  in its Position B (see Fig. 62), the physician electronically inactivates the controller 300. With toggle  $T_M$  in Position B, the controller 300 conveys no RF energy from the source 296 to any region 192, regardless of the position of toggles  $T_{E1 \text{ to } E7}$ .

By placing toggle  $T_M$  in Position A (see Fig. 63), the physician electronically configures the controller 300 for operation in the unipolar mode. With toggle  $T_M$  in Position A, the center lead L2 of switch  $S_M$  is coupled to lead L1, electronically coupling the indifferent electrode EI to the (-) output of the source 296. This configures the indifferent electrode EI to receive RF energy.

With toggle  $T_M$  in Position A, the physician electronically configures the regions E1 to E7 to emit RF energy by placing the associated toggle  $T_{E1 \text{ to } E7}$  in Position A (as Fig. 63 shows). This electronically couples each region E1 to E7 to the (+) output of the source 296, configuring the regions E1 to E7 to emit energy. The indifferent electrode EI receives the RF energy emitted by these

- 57 -

regions E1 to E7.

With toggle  $T_M$  in Position A and all toggles  $T_{E1 \text{ to } E7}$  in their Positions A, a continuous, unipolar lesion pattern results, as Fig. 63 shows (like that shown in Figs. 31 and 32).

5  
10  
15  
With toggle  $T_M$  in Position A, the physician can select to electronically interrupt the flow of RF energy one or more regions E1 to E7, by placing the associated toggles  $T_{E1 \text{ to } E7}$  in Position B (see Fig. 64, where the flow is interrupted to regions E3 and E4). As Fig. 64 shows, this configuration forms lesions where the regions E1; E2; and E5 to E7 emit RF energy next to lesion-free areas where the selected region or regions E3 and E4 emit no RF energy. An interrupted, unipolar lesion pattern results (like that shown in Figs. 34 and 35).

20  
Placing toggle  $T_M$  in Position C (see Fig. 65) electronically isolates the indifferent electrode EI from the regions E1 to E7. This configures the controller 300 for operation in the bipolar mode.

25  
With toggle  $T_M$  placed in Position C, the physician can electronically alter the polarity of adjacent energy emitting regions E1 to E7, choosing among energy emitting polarity (+), energy receiving polarity (-), or neither (i.e., inactivated).

30  
Toggles  $T_{E1 \text{ to } E7}$  placed in Position A electronically configure their associated regions E1 to E7 to be energy emitting (+). Toggles  $T_{E1 \text{ to } E7}$  placed in Position C electronically configure their associated regions E1 to E7 to be energy receiving (-). Toggles  $T_{E1 \text{ to } E7}$  placed in Position B electronically inactivate their associated regions E1 to E7.

35  
With toggle  $T_M$  in Position C, sequentially

- 58 -

alternating the toggles  $T_{E1 \text{ to } E7}$  between Positions A and C (as Fig. 65 shows) creates a continuous, bipolar lesion pattern. In Fig. 65, regions E1; E3; E5; and E7 are energy transmitting (+), and regions  
5 E2; E4; and E6 are energy receiving (-).

With toggle  $T_M$  in Position C, moving selected one or more toggles  $T_{E1 \text{ to } E7}$  to Position B (thereby inactivating the associated regions E1 to E7), while sequentially alternating the remaining  
10 toggles  $T_{E1 \text{ to } E7}$  between Positions A and C (as Fig. 66 shows) creates an interrupted, bipolar lesion pattern. In Fig. 66, regions E3 and E4 are inactivated; regions E1; E5; and E7 are energy transmitting (+); and regions E2 and E6 are energy  
15 receiving (-).

Fig. 36 shows another preferred embodiment of a flexible, elongated ablating element 176(2). The element 176(2) comprises a flexible body core 196 made of a polymeric material, such as  
20 polyethylene or Teflon plastic. As shown by solid and phantom lines in Fig. 36, the core body 196 can be flexed to assumed various curvilinear shapes.

In this embodiment, the core body 196 carries a closely wound, spiral winding 198.

25 The winding 198 can comprise a single length of electrically conducting material, like copper alloy, platinum, or stainless steel. The electrically conducting material of the winding 198 can be further coated with platinum or gold to  
30 improve its conduction properties and biocompatibility.

The winding 198 can also comprise a single length of an electrically nonconducting material, to which an electrically conducting coating, like  
35 platinum or gold, has been applied.

- 59 -

The winding 198 can also comprise wound lengths of an electrically conducting material juxtaposed with wound lengths of an electrically nonconducting material. In this way, the winding  
5 198 can form predetermined lesion patterns.

When attached to one or more signal wires (not shown), the regions of the winding 198 that comprise electrically conducting materials emit ablating energy. The winding 198 serves as an  
10 elongated flexible electrode that can be selectively flexed to form a diverse variety of long, curvilinear or straight lesion patterns.

Like the element 176(1), the element 176(2) can be operated both in a unipolar ablation mode (as  
15 Fig. 37 shows) and in a bipolar ablation mode (as Fig. 38 shows).

In the unipolar ablation mode (as Fig. 37 shows), the winding 198 is formed from a single length of electrically conductive wire. The winding  
20 198 serves as an energy transmitting electrode (as designated by a positive charge in Fig. 37). In this arrangement, the winding 198 transmits energy into the tissue and to an external indifferent electrode on the patient (not shown) to form a  
25 lesion.

In the bipolar ablation mode (as Fig. 38 shows), the winding 198 comprises four wrapped lengths of wire (designated 198(1); 198(2); 198(3);  
30 and 198(4) in Fig. 38). The wires 198(1) and 198(3) are each electrically conducting. The wire 198(2) and 198(4) are not electrically conducting. Instead, wires 198(2) and 198(4) serve to insulate the wires 198(1) and 198(3) from each other.

In the bipolar ablation mode, energy is  
35 applied to so that the turns of the wire 198(1)

- 60 -

serve an energy transmitting regions (designated as "+"), while the turns of the wires 198(3) serve as energy receiving electrode regions (designated as "-").

5           In this mode, ablating energy flows from a transmitting electrode (positive) turn of wire 198(1) to an adjacent receiving electrode (negative) turn of wire 198(3), across the insulating intermediate wires 198(2) and 198(4).

10           When operated in either unipolar or bipolar mode, the element 176(2), like element 176(1), forms a contiguous lesion pattern P in myocardial tissue MT along the curvature of the body 196. As Fig. 39 shows, the lesion pattern P1 can follow a straight path, or the lesion pattern P2 can follow a curved path, depending upon the shape given to the body 196.

15           Element 176(2) allows the manufacture of a curvilinear ablation element of a smaller diameter than element 176(1). The smaller diameter allows for the creation of a contiguous lesion pattern of less width and depth. The small diameter of element 176(2) also makes it more flexible and more easily placed and maintained in intimate contact against the atrial wall than element 176(1).

20           In a representative embodiment, the element 176(2) is about 1.3 mm in diameter, but could be made as small as 1.0 mm in diameter. The element 176(2) is about 5 cm in total length. This element 176(2), when activated with 40 watts of radiofrequency energy for 30 seconds, forms a contiguous lesion pattern that is about 3 mm in width, about 5 cm in length, and about 1.5 mm in depth.

30           Figs. 40 to 45 show yet another preferred

- 61 -

embodiment of a flexible, elongated ablating element 176(3). Like the other elements 176(1) and 176(2), the element 176(3) comprises a flexible body core 200 made of a polymeric material, such as polyethylene. As shown by solid and phantom lines in Figs. 40 and 43, the core body 200 can also be flexed to assumed various curvilinear shapes.

In this embodiment, the core body 200 carries one or more elongated, exposed strips 202 of flexible, electrically conducting material. Unlike the circumferential conductive regions 192 of element 176(1) and the circumferential winding 198 of the element 176(2), the strips 202(1) and 202(2) of element 176(3) run parallel along the axis of the core body 200.

As Figs. 40 to 45 show, the parallel strips 202 and the underlying core body 200 can assume different shapes.

In Figs. 40 to 42, the core body 200 carries two strips, designated strip 202(1) and 202(2). These strips 202(1) and 202(2) are carried close to each other along the same surface region of the core body 200.

In Fig. 43, the core body 200 carries a single, elongated strip 202(3). This strip 202(3) has a larger surface area than the individual strips 202(1) and 202(2) (shown in Figs. 40 to 42). However, as will be discussed later, the strip 202(3) can be operated only in a unipolar ablation mode (thereby requiring an external indifferent electrode), whereas the closely spaced pair of strips 202(1)/(2) can be operated in either a unipolar mode or a bipolar ablation mode.

As Figs. 44 and 45 show, strips 202(4) and strip 202(5) can occupy all or a significant portion

- 62 -

of the core body 200.

In Fig. 44, the strip 200(4) covers the entire exterior surface of the core body 200. It therefore becomes an elongated variation of the circumferential regions 192 of element 176(1) and the circumferential winding 198 of the element 176(2).

In Fig. 45, multiple strips 200(5) segment the core body 200 into elongated conducting and nonconducting regions.

The strips 202 shown in Figs. 40 to 45 can be affixed by adhesive or thermal bonding to the exterior surface of the core body 196, as Figs. 41A/B and 43 to 45 show. Alternatively, the strips 200 can consist of coextruded elements of the core body 200 (as Figs. 40 and 42A/B show).

The strips 202 can comprise elongated lengths of an electrically conducting material, like copper alloy. The strips can be further coated with platinum or gold to improve conduction properties and biocompatibility. The strips 202 can also comprise a single length of an electrically nonconducting material to which an electrically conducting coating, like platinum or gold, has been applied.

Alternatively, the strips 202 can comprise coatings applied by conventional sputter coating or IBAD techniques.

The strips 202 can also have differing cross sectional shapes. In Figs. 41A/B, the strips 202(1) and 202(2) each have a circular cross section and thereby present a generally rounded contact zone with the tissue. The Figs. 42A/B; 44; and 45, the strips 202 have a rectilinear cross section and thereby present a generally flat contact zone with



- 63 -

the tissue.

As Figs. 41A/B and 42A/B also show, the cross sectional shape of the underlying core body 200 can also vary. In Figs. 41A/B, the core body  
5 200 has a generally circular cross section. In Figs. 42A/B, the core body 200 has a generally flattened region 204, upon which the strips 202(1) and 202(2) are laid. The flattened region 204 provides more stable surface contact.

10 The strips 202(1) and 202(2) can be operated in both a unipolar ablation mode (as Figs. 41A and 42A show) and in a bipolar ablation mode (as Figs. 41B and 42B show), depending upon the efficiencies required, as before discussed.

15 When operated in the unipolar mode (see Figs. 41A and 42A), each strip 202(1) and 202(2) serves as elongated, flexible energy emitting electrode (designated with positive charges). The strips 202(3)/(4)/(5) (Figs. 43 to 45) similarly  
20 operate as elongated flexible electrodes in the unipolar ablation mode.

When operated in the bipolar mode (see Figs. 41B and 42B), one strip 202(1)/(2) serves as an elongated energy emitting electrode (designated  
25 with a positive charge), while the other strip serves as an elongated indifferent electrode (designated with a negative charge).

No matter its particular shape, the element 176(3) forms a contiguous, elongated lesion P in  
30 myocardial tissue MT arrayed along the curvature of the body 200.

As Fig. 46 shows, the lesion P1 in the tissue MT can follow a straight path, or the lesion P2 can follow a curved path, depending upon the  
35 shape of the body 200. In the multiple strip

- 64 -

embodiments shown in Figs. 40 to 42, the width of the lesion P1 or P2 can be controlled by the spacing between the strips 202(1)/(2) and 202(5). In the single strip embodiments shown in Figs. 43 to 45, the width of the lesion P1 or P2 can be controlled by the width of the strips 202(3)/202(4)/202(5) themselves.

Figs. 47 and 48 show still another preferred embodiment of a flexible, elongated ablating element 176(4). Like the other elements 176(1) to (3), the element 176(3) comprises a flexible body core 204 made of a polymeric material, such as polyethylene. As shown by solid and phantom lines in Fig. 40, the core body 204 can also be flexed to assumed various curvilinear shapes.

In this embodiment, a thin, flat ribbon 206 of material is spirally wound about and affixed to the core body 204.

The ribbon 206 comprises a polymeric material to which an electrically conducting coating, like platinum or gold, has been applied. Alternatively, the spiral electrically conductive ribbon 206 can be applied directly on the core body 204 using an ion beam assisted deposition (IBAD) process.

The spiral ribbon 206 serves as an elongated flexible electrode. Like the preceding element 176(1), the element 176(4) can be operated to emit ablating energy to form a pattern P1 or P2 of closely spaced lesions arrayed along the curvature of the body 204, as Figs. 31 and 32 show. The element 176(4) can be operated only in a unipolar ablation mode in association with an external indifferent electrode.

Figs. 49 and 50 show another preferred

- 65 -

embodiment of a flexible, elongated ablating element 176(5). Unlike the other elements 176(1) to (4), the element 176(5) comprises a flexible body core 208 made of an electrically conducting material. As shown by solid and phantom lines in Fig. 42, the core body 208 can be flexed to assumed various curvilinear shapes.

In this embodiment, the core body 208 is partially enclosed by a shroud 210 made from an electrically nonconducting material, like polyethylene. The shroud 210 includes an elongated opening 212 that exposes the underlying core body 208. The shroud 210 electrically insulates the core body 208, except that portion 214 exposed through the opening 212.

When ablating energy is applied to the core body 208, only the portion 214 exposed through the window 212 emits energy. The rest of the shroud 214 blocks the transmission of the ablating energy to the tissue. The element 176(5) creates a continuous elongated ablation pattern, like that shown in Fig. 46 as created by the elongated strip 202(3) shown in Fig. 37.

Fig. 51 shows an ablation probe 246 that carries another type of flexible, elongated ablating element 176(6). In many respects, the probe 246 is like the probe 180 shown in Figs. 27 and 36.

The element 176(6) comprises a flexible body core 222 made of a polymeric material, such as polyethylene or Teflon plastic. The core 222 is carried at the distal end of the catheter body 248 of the associated probe 246.

The probe 246 includes a handle 250 that carries a steering mechanism 252 for flexing the core body 222 into various curvilinear shapes, as

- 66 -

shown by solid and phantom lines in Fig. 51. As Fig. 55 shows, the steering mechanism 252 is like the steering mechanism shown in Fig. 17, already described.

5           As Fig. 53 shows, the core body 222 carries a closely wound, spiral winding 224, like that shown in Fig. 36. The winding 224 comprises a single length of electrically conducting material, like copper alloy or platinum stainless steel. The  
10 electrically conducting material of the winding 224 can be further coated with platinum or gold to improve its conduction properties and biocompatibility.

          Alternatively, the winding 224 can also  
15 comprise a single length of an electrically nonconducting material, to which an electrically conducting coating, like platinum or gold, has been applied.

          When attached to one or more signal wires  
20 (not shown), the winding 224 emits ablating energy into the tissue and to an external indifferent electrode on the patient (not shown). The winding 224 thereby serves as an elongated flexible electrode that can be selectively flexed to form a  
25 diverse variety of long, curvilinear or straight lesion patterns, like those shown in Fig. 39.

          Unlike the element 176(2) shown in Fig. 36, the ablating element 176(6) includes a sliding sheath 226 carried about the winding 224 (see Figs.  
30 51 and 52). The sheath 226 is made of an electrically nonconducting material, like polyimide.

          The interior diameter of the sheath 226 is greater than the exterior diameter of the winding 224, so it can be moved axially fore and aft along  
35 the exterior of the winding 224, as shown by the

- 67 -

arrows in Fig. 52.

As Fig. 53 also shows, the sheath 226 carries a retaining ring 228 on its proximal end. A stylet 230 is attached to the retaining ring 228. The stylet 230 extends from the retaining ring 228, through the associated catheter body 248, and attaches to a sliding control lever 254 carried on the probe handle 250 (see Fig. 55).

Fore and aft movement of the control lever 254 (as arrows in Fig. 55 show) imparts, through movement of the stylet 230, fore and aft movement to the sheath 226 in a one-to-one relationship.

The sheath 226 carries a strip 234 of electrically conducting material at its distal end (see Fig. 53). The strip 234 includes a contact region 236 that extends through the sheath 226 to contact one or more turns of the underlying winding 224.

A signal wire 238 is electrically connected to the strip 234. The signal wire 238 conveys ablating energy from the source to the winding 224 through the contact region 236. The region 236 maintains electrical contact with the winding 224 during movement of the sheath 226.

The signal wire 238 and strip 234 are enclosed upon the sheath 226 by a layer of electrically insulating shrink tubing 240. A nonconducting adhesive is also used to electrically insulate the signal wire 238 and stylet 230 connections.

By moving the sheath 226 forward, the sheath 226 progressively covers more of the winding 224. Similarly, by moving the sheath 226 rearward, the sheath 226 progressively exposes more of the winding 224.

- 68 -

The impedance of the ablating element 176(6) varies with the area of the winding 224 exposed beyond the sheath 226. As progressively less area of the winding 224 is exposed beyond the sheath 226, the impedance of the ablating element 176(6) becomes progressively greater. Conversely, as progressively more area of the winding 224 is exposed beyond the sheath 226, the impedance of the ablating element 176(6) becomes progressively less.

By manipulating the control mechanism 232 on the handle 184, the physician can thereby remotely adjust the impedance of the ablating element 176(6). In this way, the physician gains direct control over the efficiency of the ablation process.

By moving the sheath 226 to expose more or less of the winding 224, the physician also gains direct control over the size of the ablating element 176(6) and, thus, over the size of the curvilinear lesion itself.

By selecting materials of different stiffness for the sheath 226, one can also alter the bending characteristics of the winding 224.

As Fig. 56 shows, when the sheath 226 is made of a non rigid material that less flexible than the underlying core body 222, movement of the sheath 226 over the core body 222 imparts more total stiffness to the body 222. In this way, the physician can alter the shape of the curvilinear lesion. The physician can also gain a greater degree of tissue contact with a stiffer flexible body 222.

As Fig. 57 shows when the sheath 226 is made of a relatively rigid material, movement of the sheath 226 effectively changes the fulcrum point about which the body core 222 curves. The shape of

- 69 -

the body 222, when flexed, therefore changes with movement of the sheath 226.

Further details regarding the concepts of using of a movable sheath to varying the flexing characteristics of a steerable catheter are revealed in copending patent Application Serial No. ---,---, filed July 30, 1993, and entitled "Variable Curve Electrophysiology Catheter" and copending patent Application Serial No. ---,---, filed July 30, 1993 and entitled "Variable Stiffness Electrophysiology Catheter."

In one preferred construction, the ablating element 176(6) is about 1.2 to 2.0 mm in diameter and about 5 cm long. The outer diameter of the catheter body 178 that carries the element 176(6) is about 7 French (one French is .33 mm). The contact strip 234 measures about .05 mm by .5 mm by 5 mm.

Fig. 58 shows an alternative ablation element 176(6)', which can be operated in a bipolar ablation mode. The element 176(6)' shares many structural elements with the element 176(6) shown in Figs. 51 to 54. The common structural elements are identified with the same reference numbers.

Unlike the element 176(6) shown in Fig. 51, the element 176(6)' shown in Fig. 58 includes an operative electrode 242 at the distal tip 225 of the core body 222. Also, unlike the element 176(6) in Fig. 51, the sheath 226 of the element 176(6) carries an operative electrode ring 244.

In use, the electrodes 242 and 244 can be maintained at one polarity, while the winding 224 is maintained at the opposite polarity. This arrangement makes operation in a bipolar ablation mode possible.

Therefore, along with all the benefits

- 70 -

obtained by using the moveable sheath 226 (as already discussed concerning the element 176(6)), the element 176(6)' can also obtain the added benefits that bipolar mode operation provides.

5           The features of the invention are set forth in the following claims.



- 71 -

WE CLAIM:

1. A system for ablating tissue within a body comprising  
a guide element for introduction into a body,  
5 a region of energy emitting material on the guide element, and  
control means electronically coupling the region to a source of energy that, when emitted by the region, ablates tissue, the control means  
10 including means for receiving a prescribed input command and switching means responsive to the prescribed input command for electronically altering the energy emitting characteristics of the region between emission as a zone of uniform polarity and  
15 emission as zones of alternating polarity.
2. A system according to claim 1  
wherein, in response to another prescribed input command, the switching means is also operable for electronically varying the length of the region  
5 where emission occurs.
3. A system according to claim 1  
wherein, in response to another prescribed input command, the switching means is also operable for electronically altering the energy emitting  
5 characteristics of the region to block emission from a portion of the region while allowing emission from another portion of the region.
4. A system according to claim 1  
wherein the guide element is elongated along an axis,  
wherein the region comprises an array of  
5 energy emitting areas spaced apart along the axis of the guide element.
5. A system according to claim 4

- 72 -

wherein each area comprises a band of energy emitting material wrapped about the axis of the guide element.

6. A system according to claim 4

wherein the areas comprise energy emitting material helically wrapped about and along the axis the guide body.

7. A system according to claim 1

wherein the guide element is elongated about an axis, and

5 wherein the region comprises at least two elongated strips of energy emitting material extending along the axis and spaced apart circumferentially about the axis of the guide element.

8. A system according to claim 7

wherein the strips comprise metallic material attached to the guide element.

9. A system according to claim 7

wherein the strips comprise a coating of energy emitting material on the guide element.

10. A system according to claim 1

wherein the region comprises metallic material attached to the guide element.

11. A system according to claim 1

wherein the region comprises a coating of energy emitting material on the guide body.

12. A system for ablating tissue within a body comprising

a guide element for introduction into a body,

5 a region of energy emitting material on the guide element, and

control means electronically coupling the region to a source of energy which, when emitted by

- 73 -

10 the region, ablates tissue, the control means  
including means for receiving a prescribed input  
command and switching means responsive to the  
prescribed input command for electronically altering  
the energy emitting characteristics of the region to  
15 block emission from a portion of the region while  
allowing emission from another portion of the  
region.

13. A system according to claim 12  
wherein, in response to another prescribed  
input command, the switching means is operative for  
electronically varying the length of the region  
5 where emission is either blocked or allowed.

14. A system according to claim 12  
wherein, in response to another prescribed  
input command, the switching means is operative for  
electronically altering the energy emitting  
5 characteristics of the region to allow emission from  
spaced apart first and second portions of the region  
while blocking emission from a third portion of the  
region located between the first and second  
portions.

15. A system according to claim 14  
wherein, in response to another prescribed  
input command, the switching means is operative for  
electronically varying the length of at least one of  
5 the first, second, and third regions.

16. A system according to claim 12  
wherein the guide element is elongated  
along an axis,  
wherein the region comprises an array of  
5 energy emitting areas spaced apart along the axis of  
the guide element.

17. A system according to claim 12  
wherein each area comprises a band of

- 74 -

energy emitting material wrapped about the axis of the guide element.

18. A system according to claim 12 wherein the areas comprise energy emitting material helically wrapped about and along the axis the guide body.

19. A system according to claim 12 wherein the region comprises metallic material attached to the guide element.

20. A system according to claim 12 wherein the region comprises a coating of energy emitting material on the guide body.

21. A method for ablating tissue within a body comprising the steps of

introducing a guide element having a region of energy emitting material into the body,

5 exposing the region to body tissue, and electronically coupling the region to a source of energy that, when emitted by the region, ablates tissue, and

10 operating a switch that in one position electronically alters the energy emitting characteristics of the region to emit as a zone of uniform polarity and that in another position electronically alters the energy emitting characteristics of the region to emit as zones of alternating polarity.

15 22. A method according to claim 21 and further including the step of electronically altering the energy emitting characteristics of the region to block emission from a portion of the region while allowing emission from another portion of the region.

5 23. A method according to claim 21 and further including the step of

- 75 -

electronically varying the length of the region where emission occurs.

24. A method for ablating tissue within a body comprising the steps of

introducing a guide element having a region of energy emitting material into the body,

5 exposing the region to body tissue, and electronically coupling the region to a source of energy that, when emitted by the region, ablates tissue, and

10 electronically altering the energy emitting characteristics of the region to block emission from a portion of the region while allowing emission from another portion of the region.

25. A method according to claim 24

and further including the step of electronically varying the length of the region where emission is blocked.

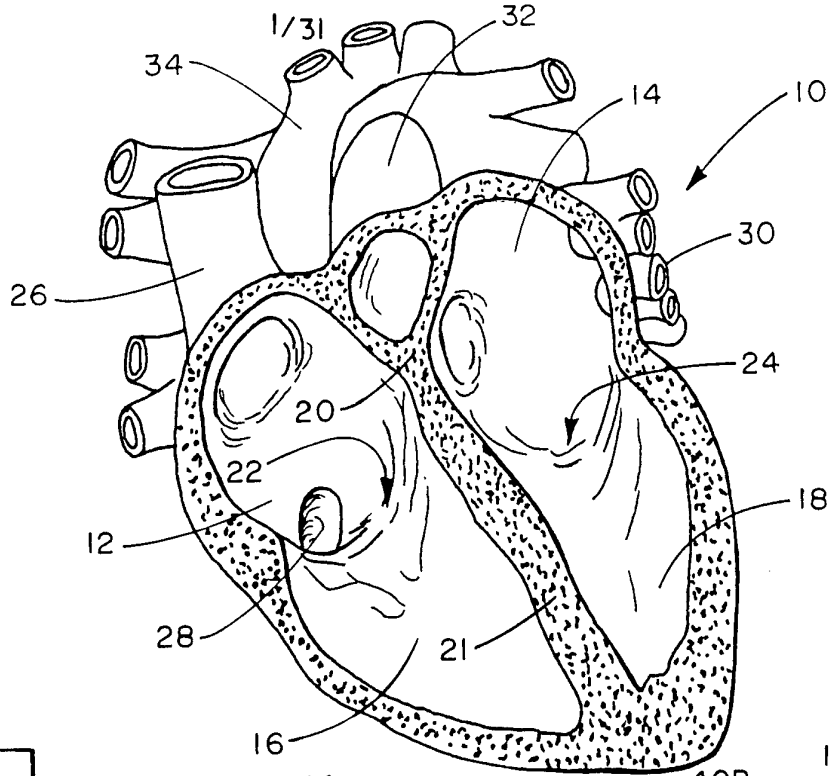
26. A method according to claim 24

5 and further including the step of electronically altering the energy emitting characteristics of the region to allow emission from spaced apart first and second portions of the region while blocking emission from a third portion of the region located between the first and second portions.

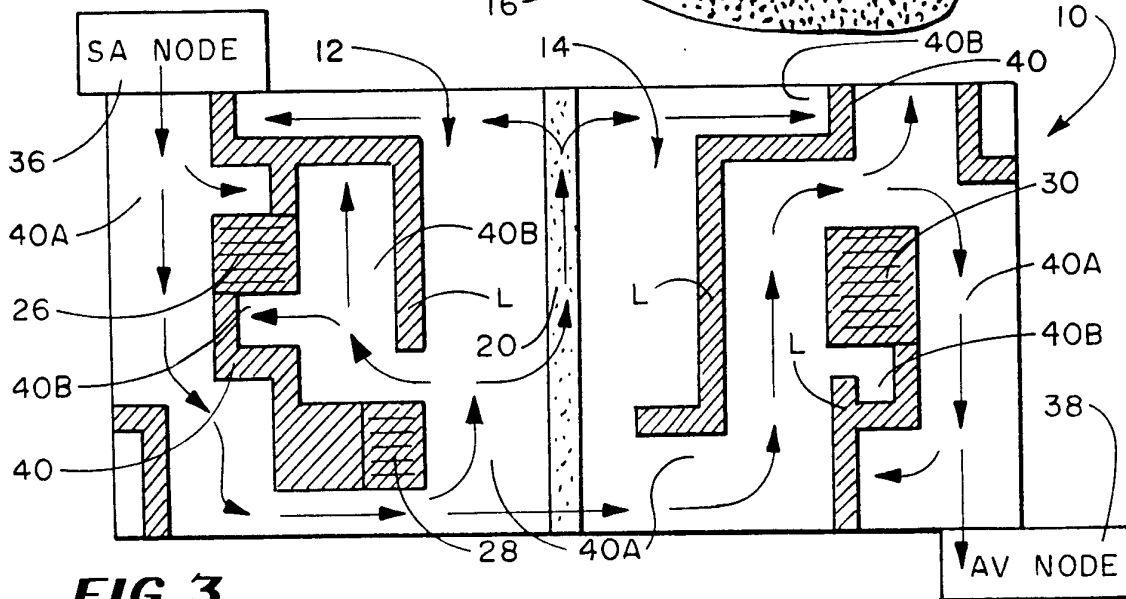
27. A system according to claim 26

and further including the step of electronically varying the length of at least one of the first, second, and third regions.

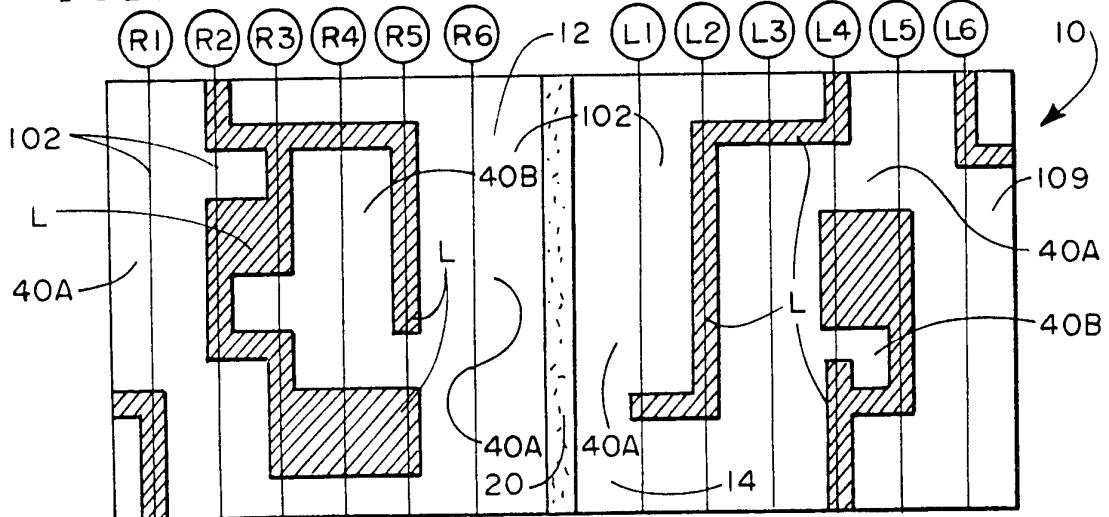
**FIG. 1**



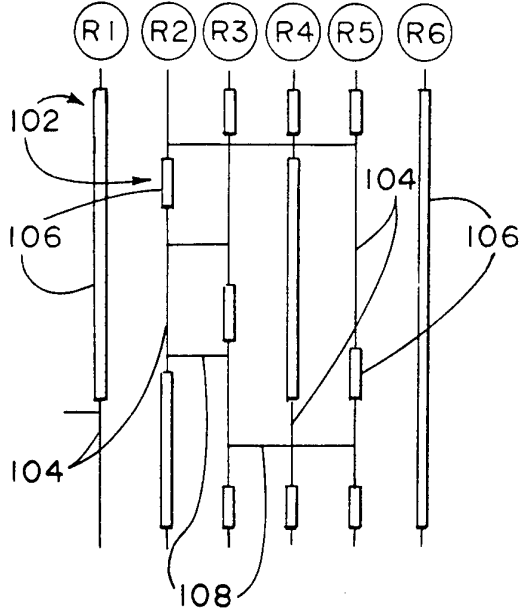
**FIG. 2**



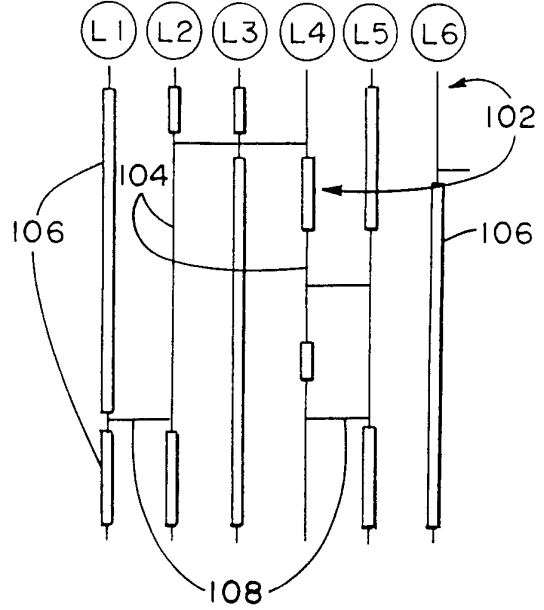
**FIG. 3**



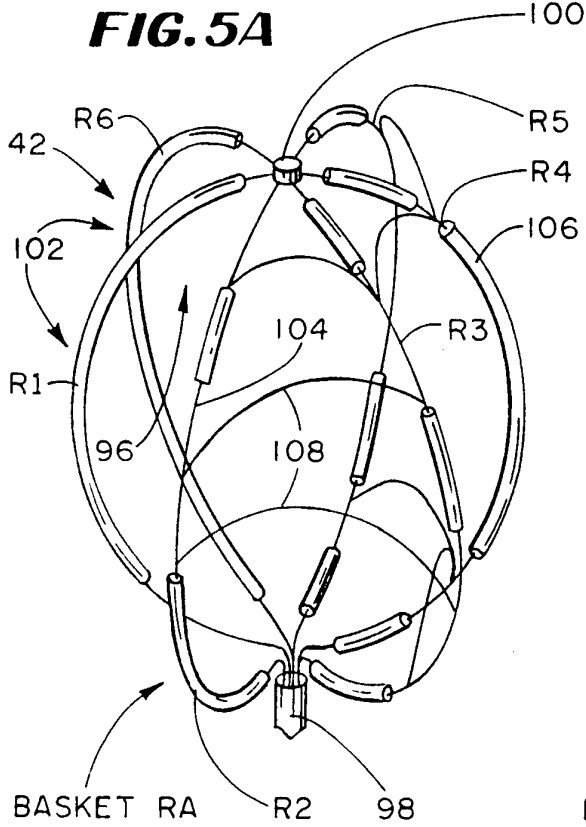
**FIG. 4A**



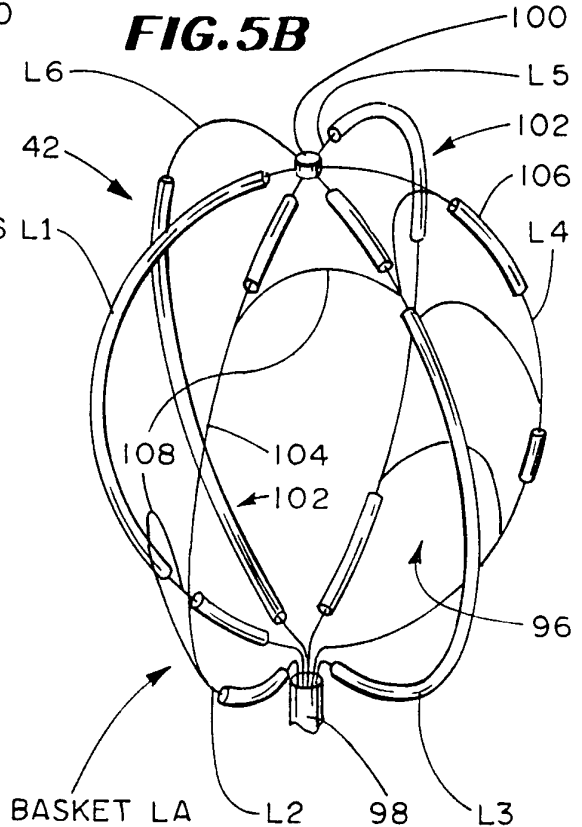
**FIG. 4B**



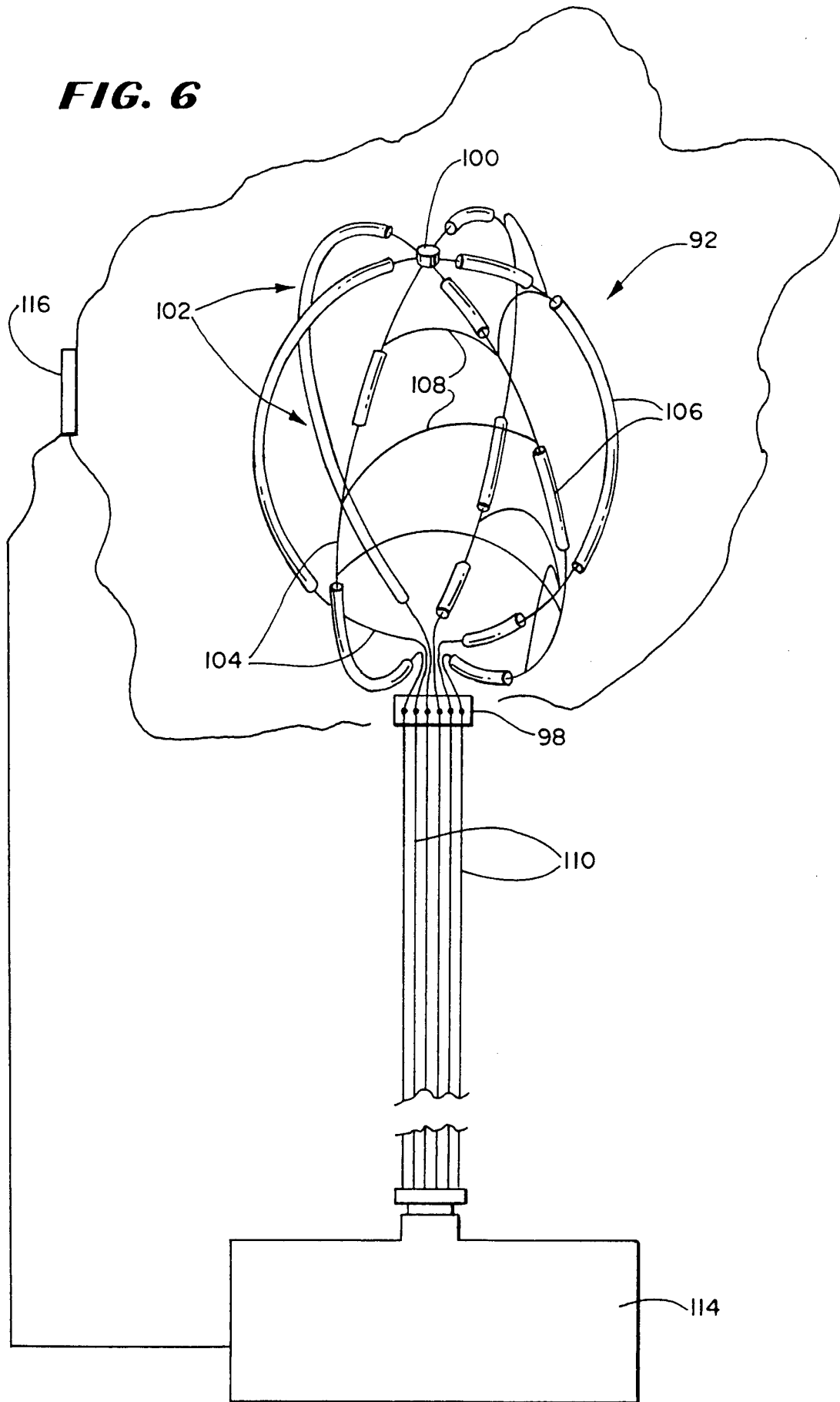
**FIG. 5A**



**FIG. 5B**



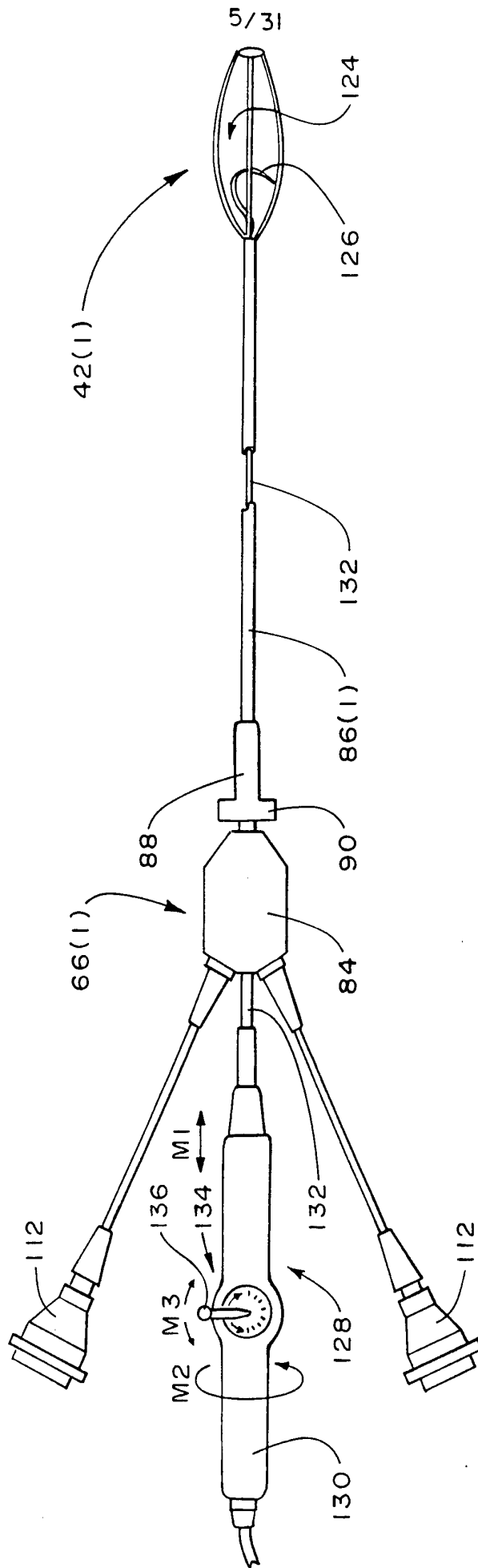
**FIG. 6**





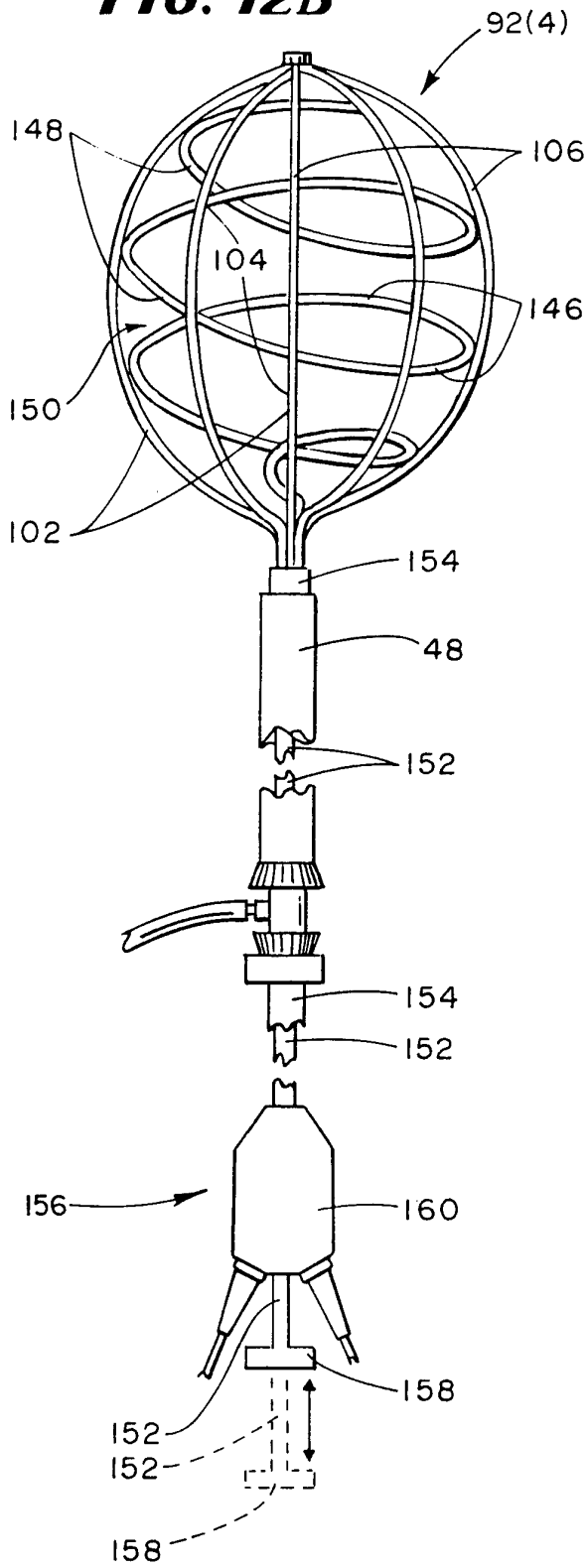


**FIG. 11**

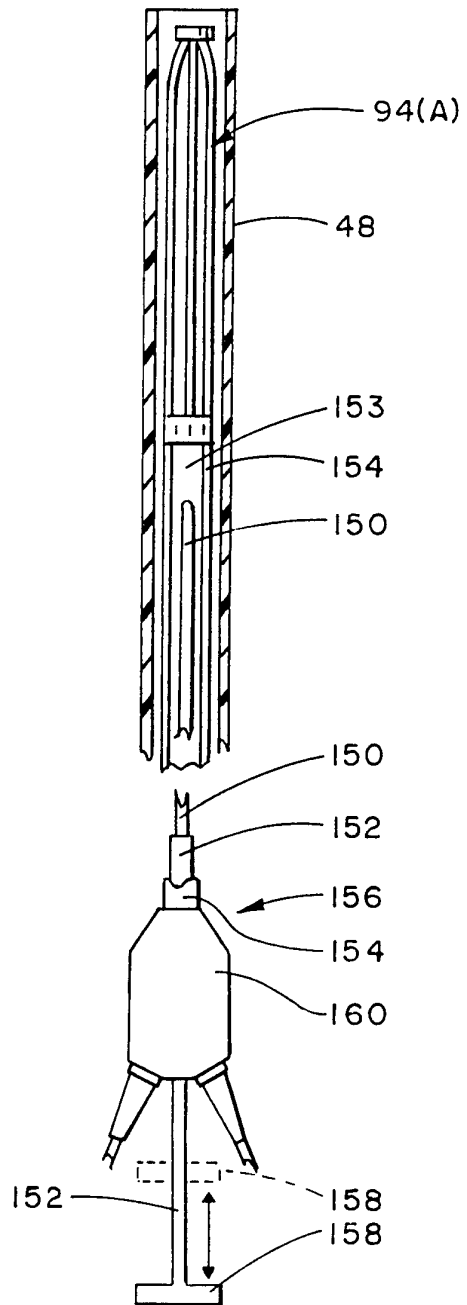


6/31

**FIG. 12B**

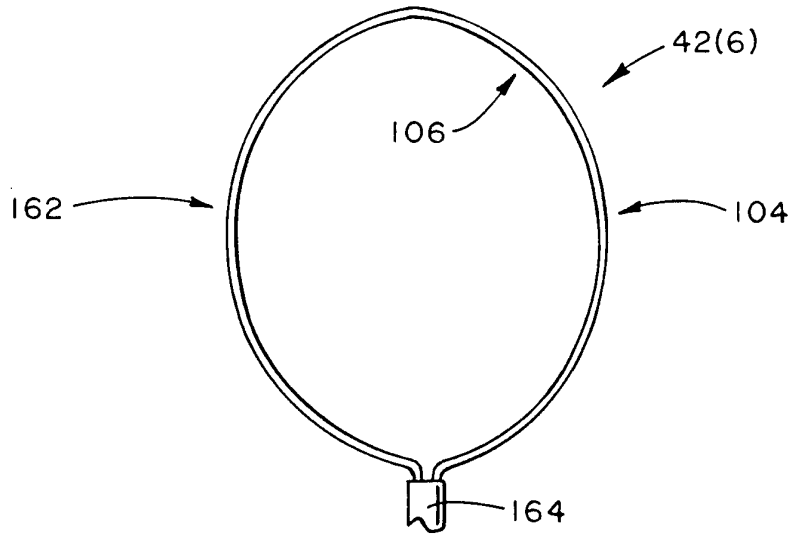


**FIG. 12A**

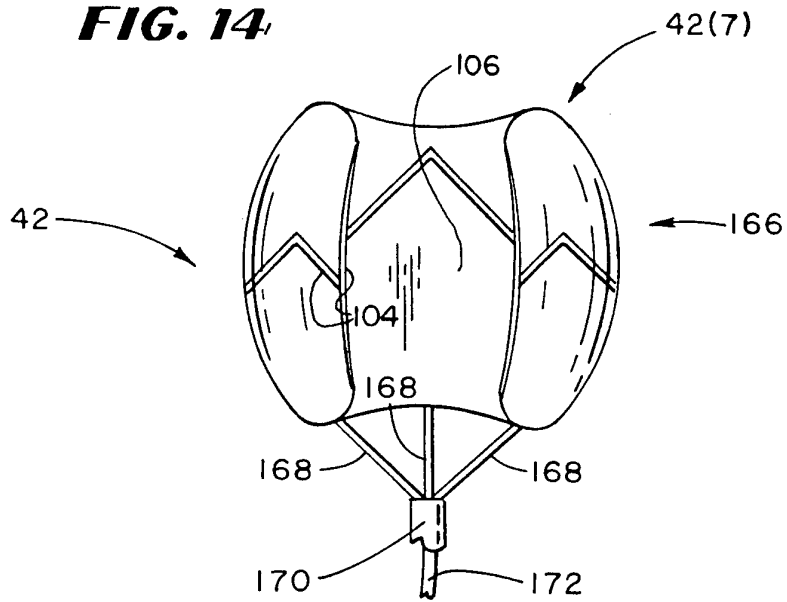


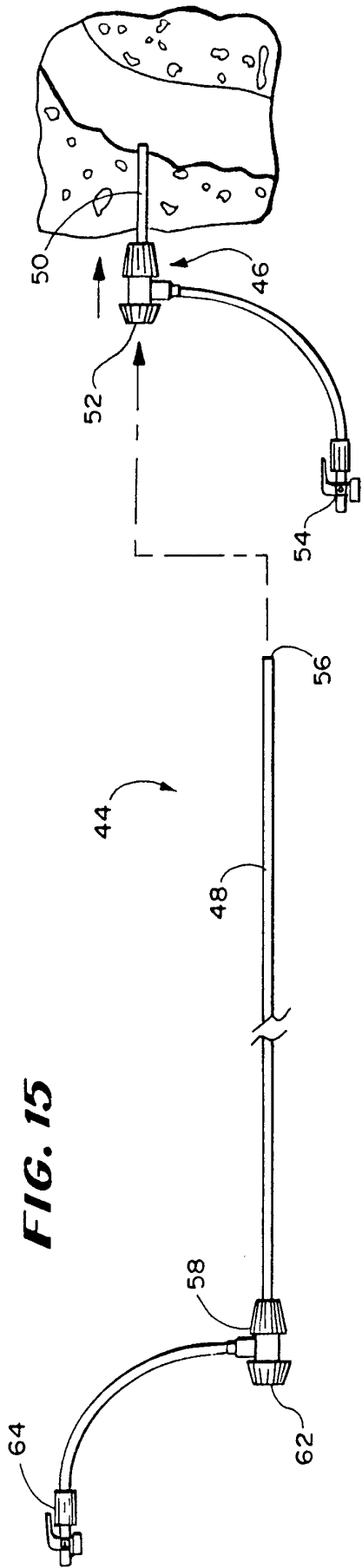
7/31

**FIG. 13**

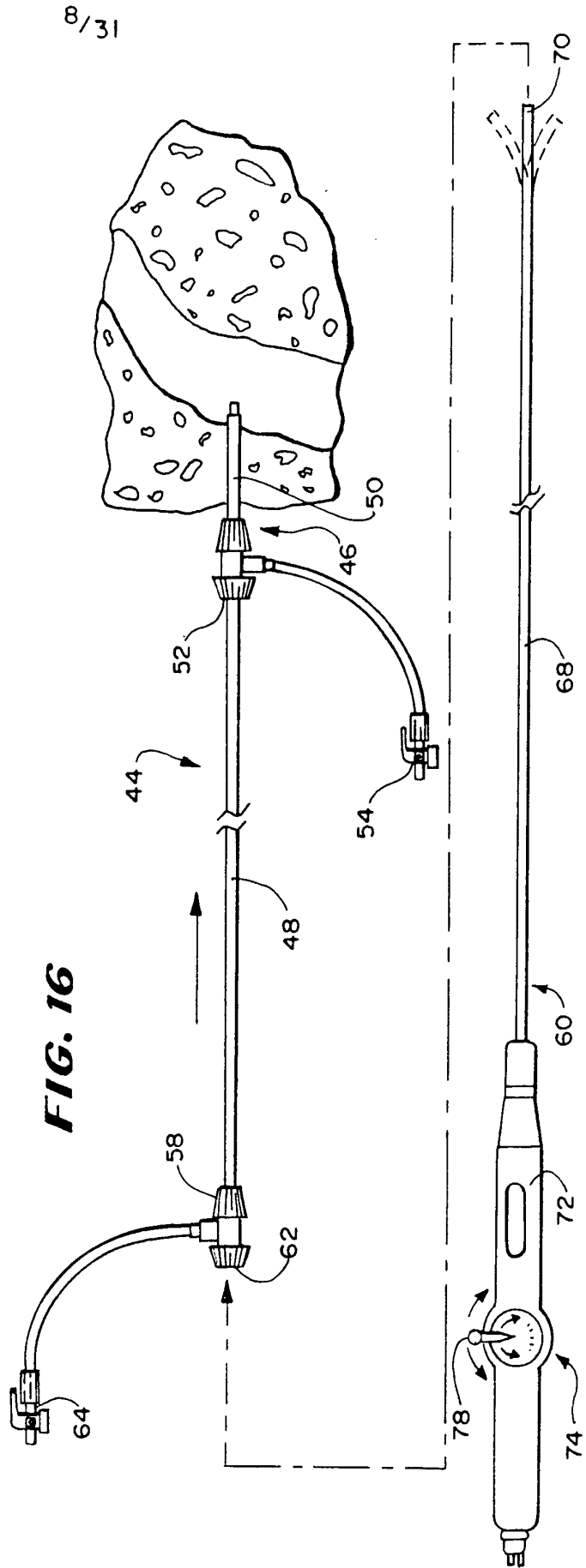


**FIG. 14**





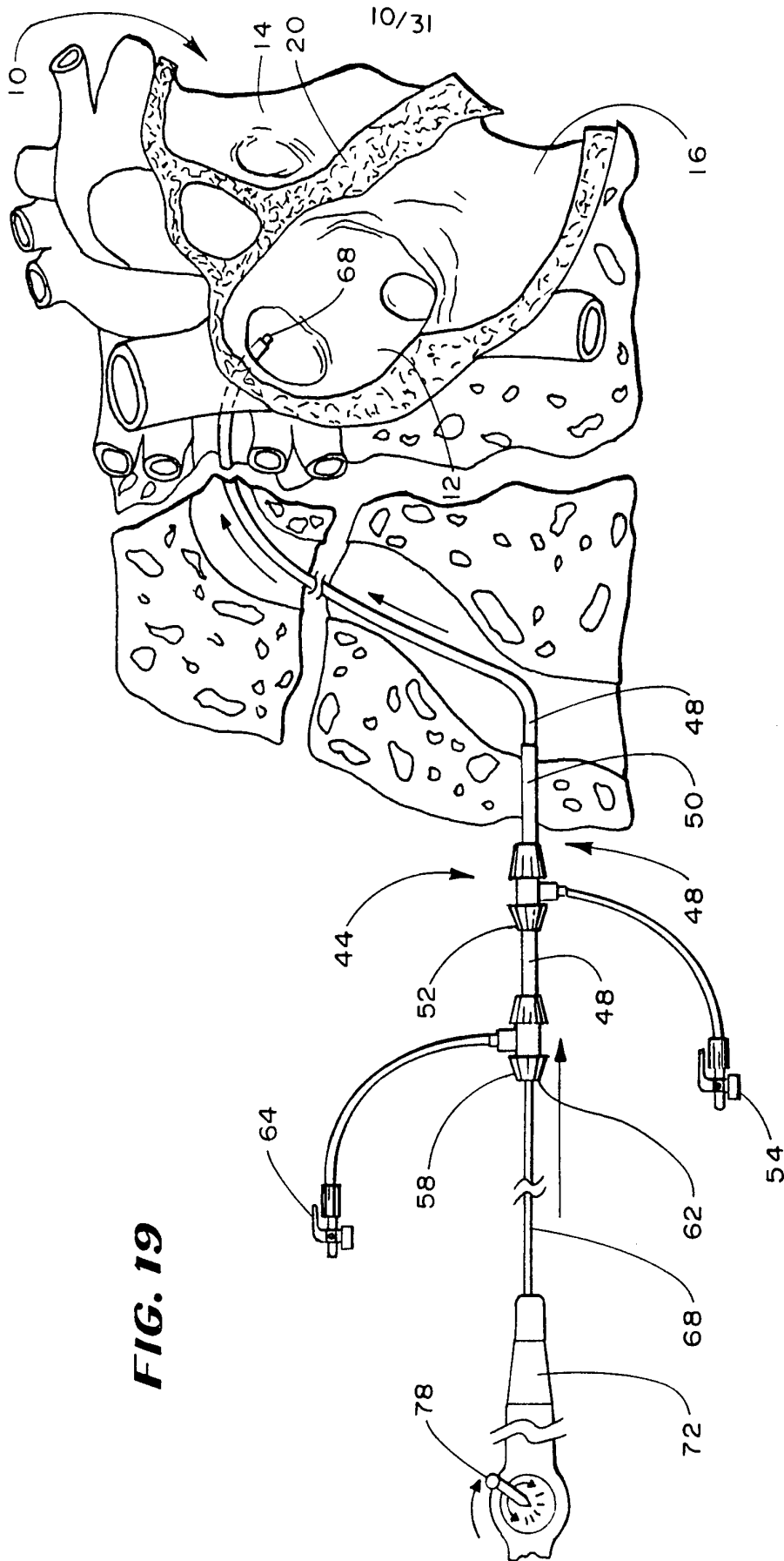
**FIG. 15**



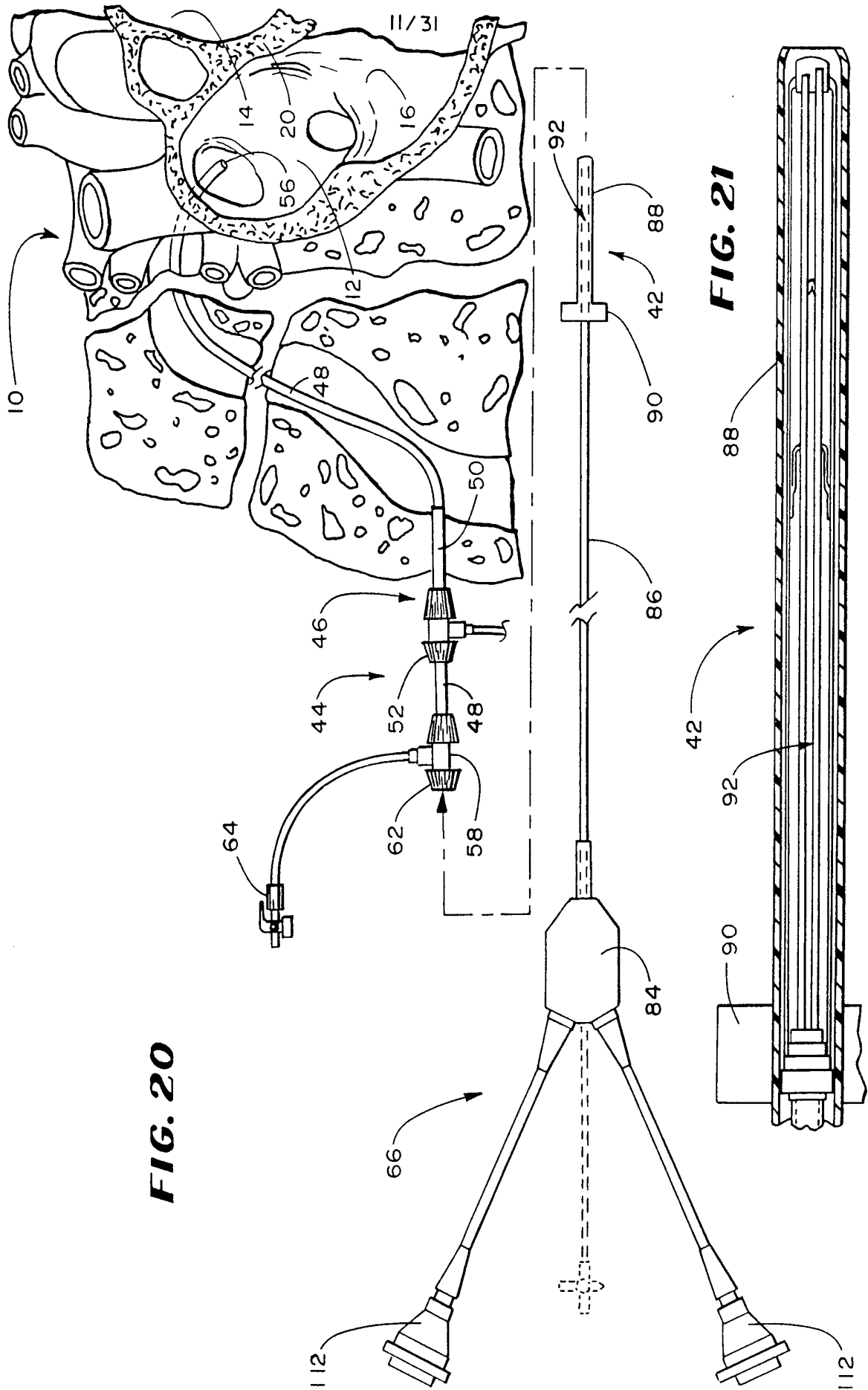
**FIG. 16**

8/31





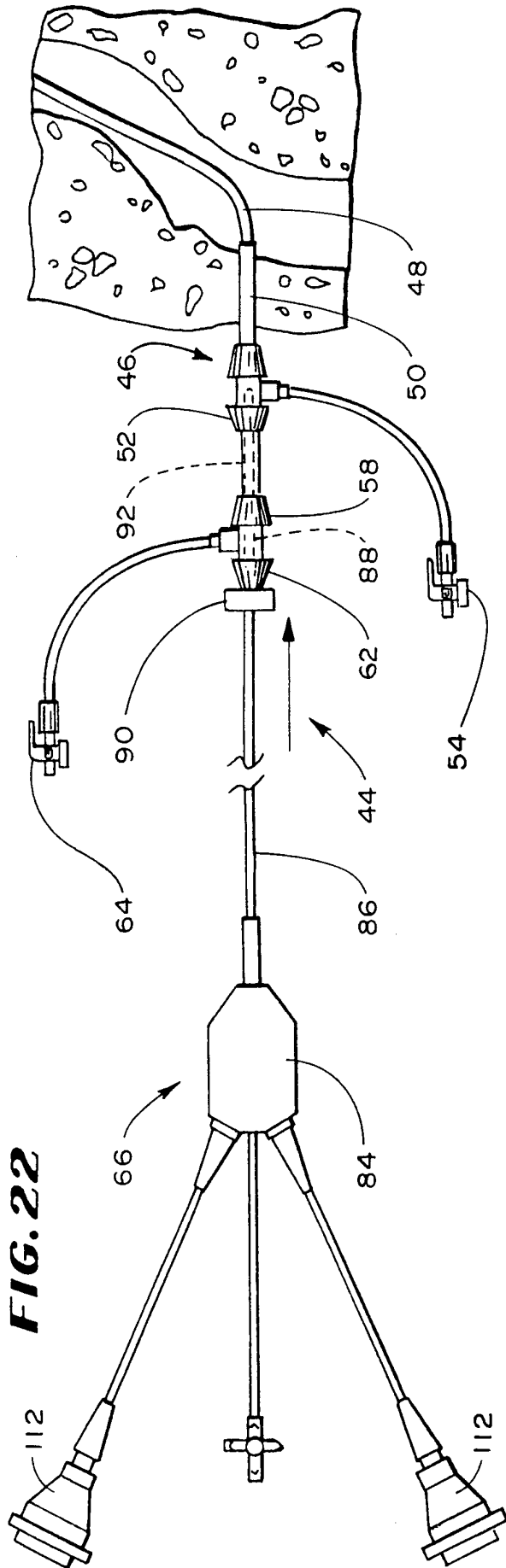
**FIG. 19**



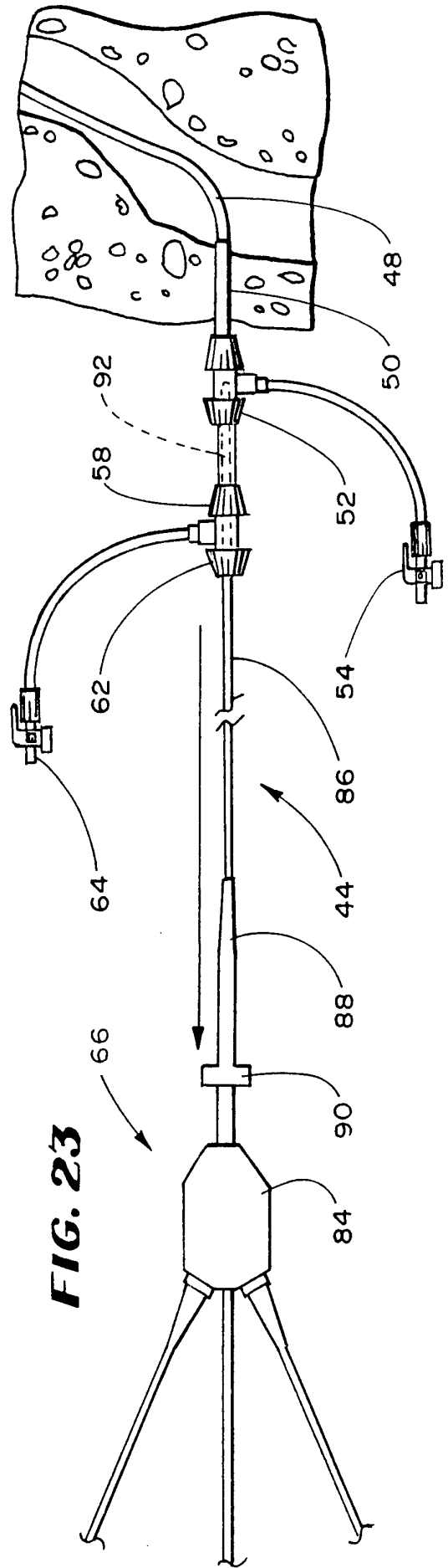
**FIG. 20**

**FIG. 21**



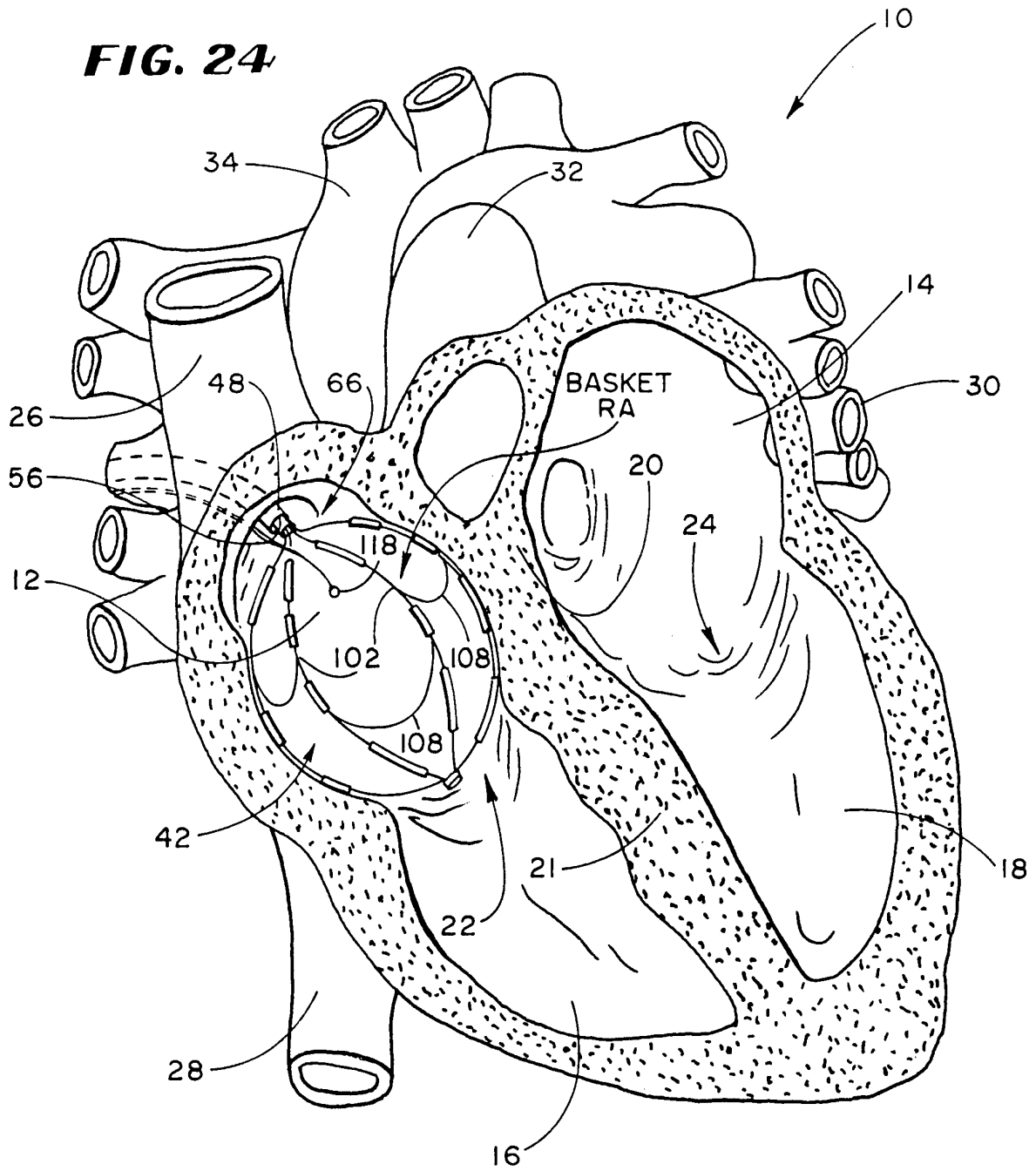


**FIG. 22**

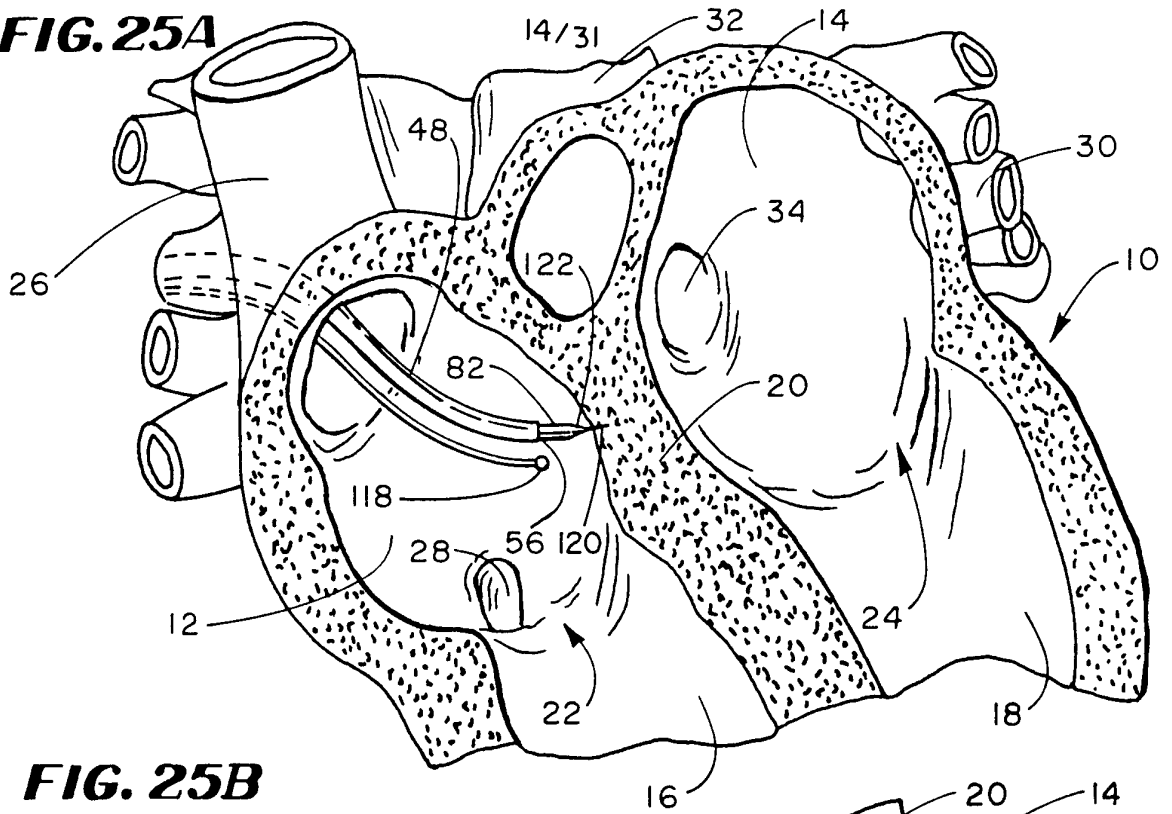


**FIG. 23**

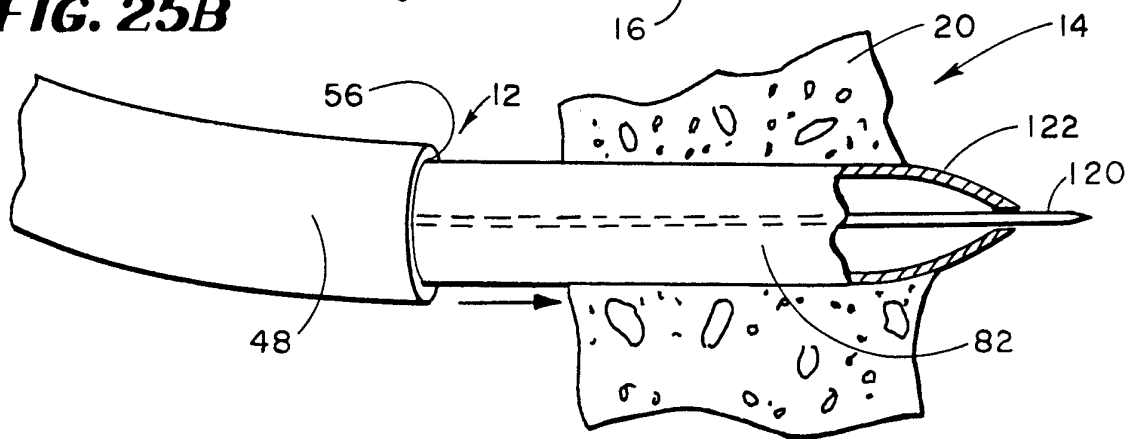
**FIG. 24**



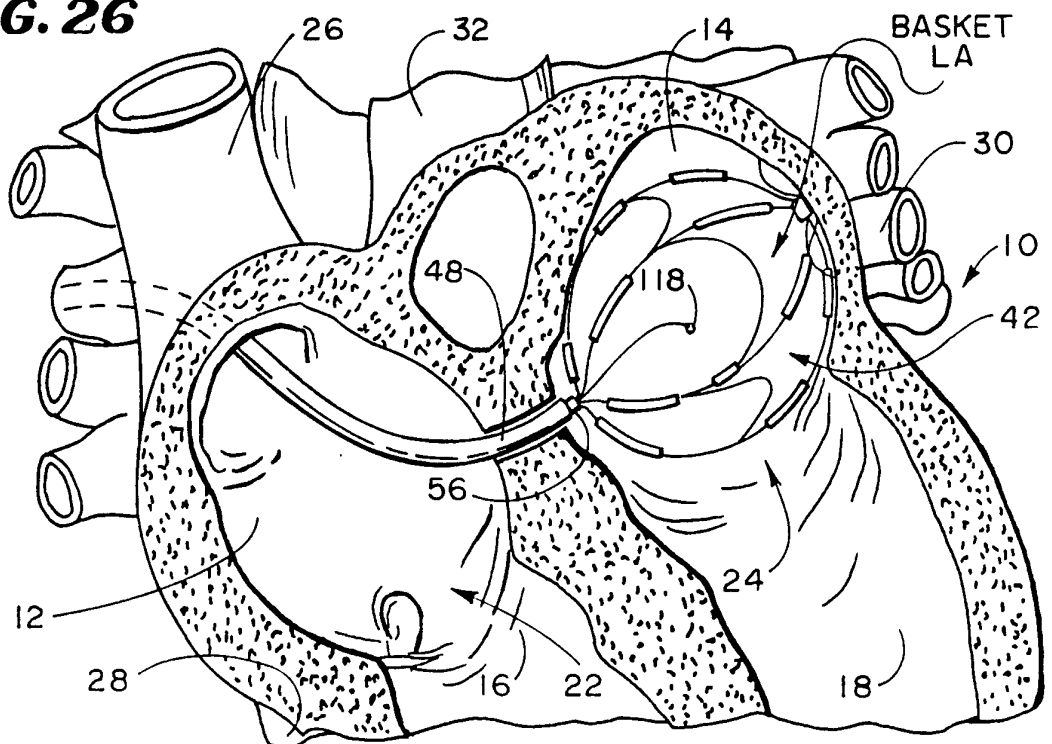
**FIG. 25A**

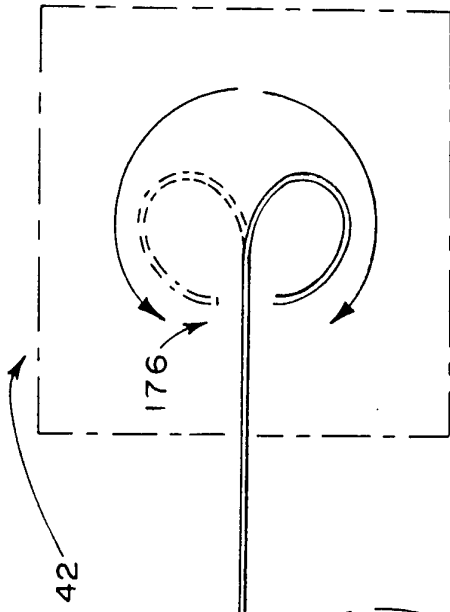


**FIG. 25B**

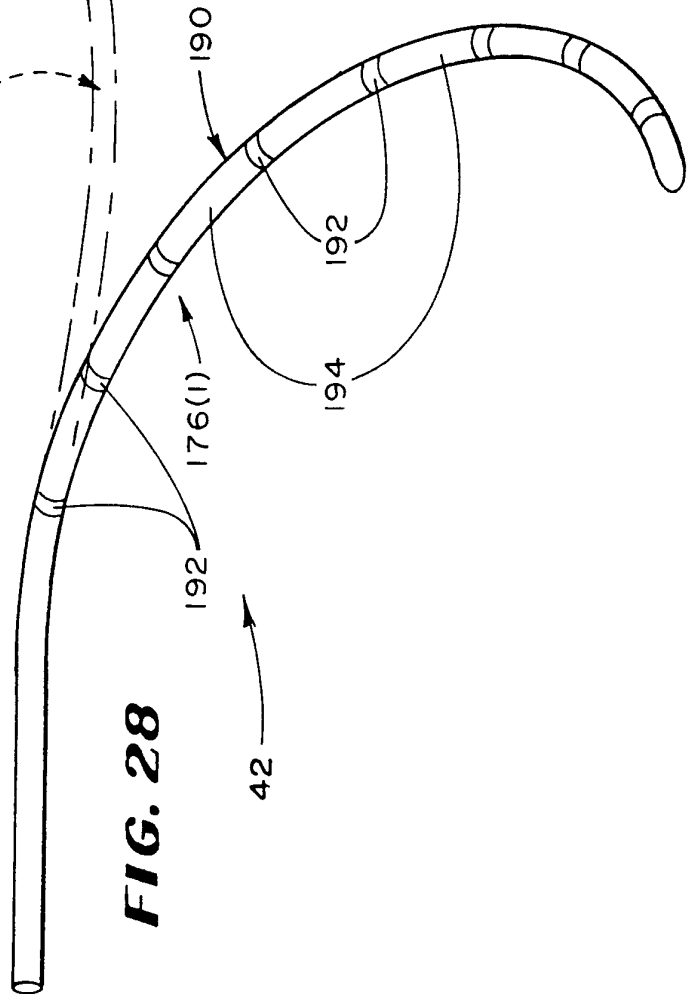


**FIG. 26**



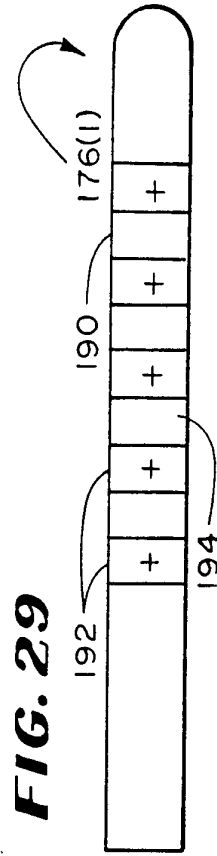


**FIG. 27**

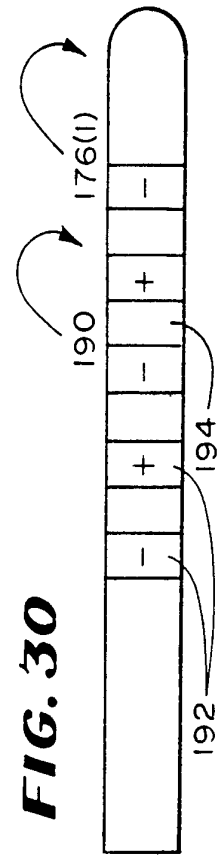


**FIG. 28**

15/31

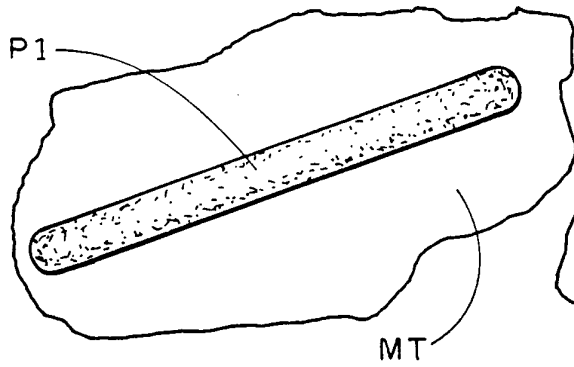


**FIG. 29**

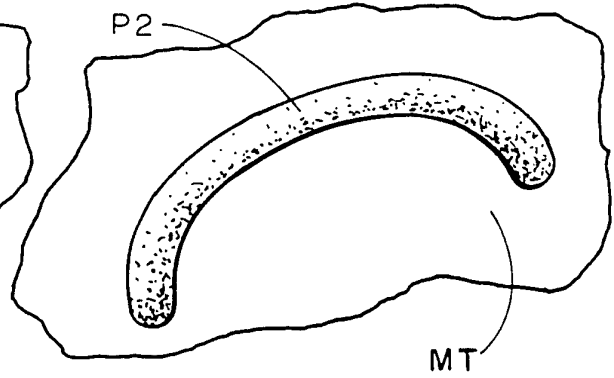


**FIG. 30**

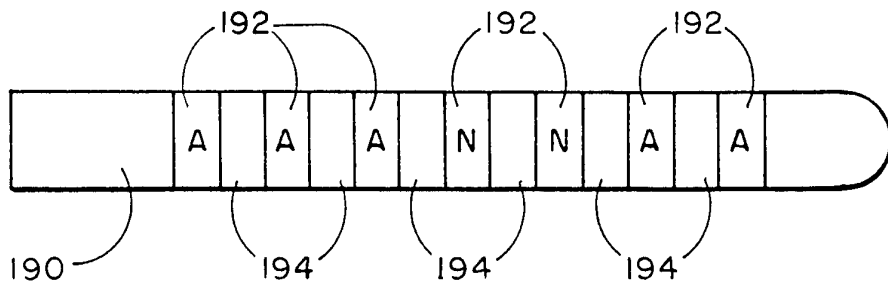
**FIG. 31**



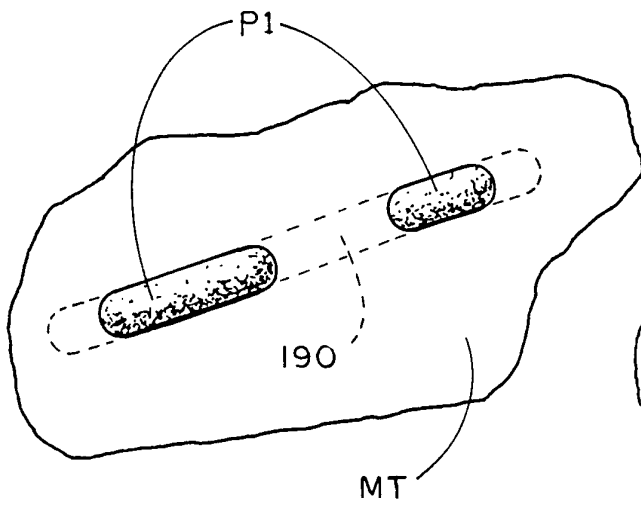
**FIG. 32**



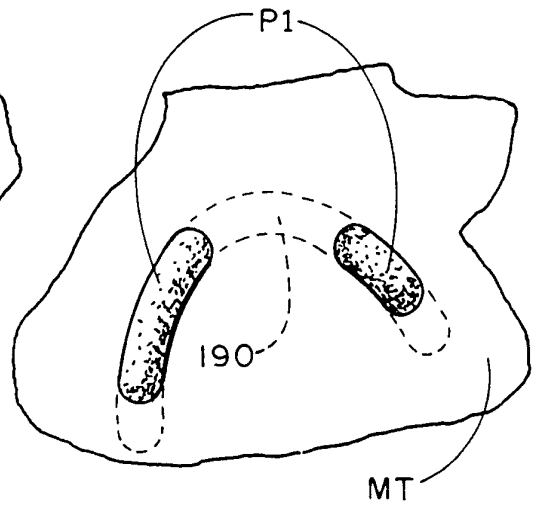
**FIG. 33**



**FIG. 34**

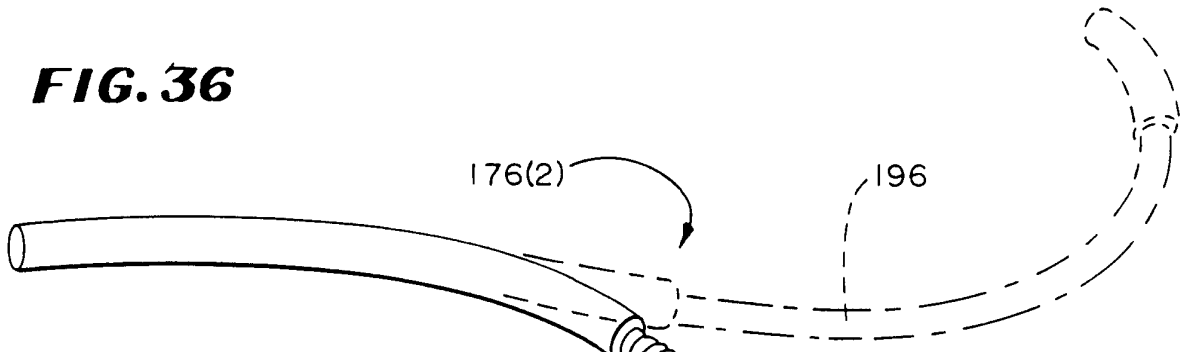


**FIG. 35**

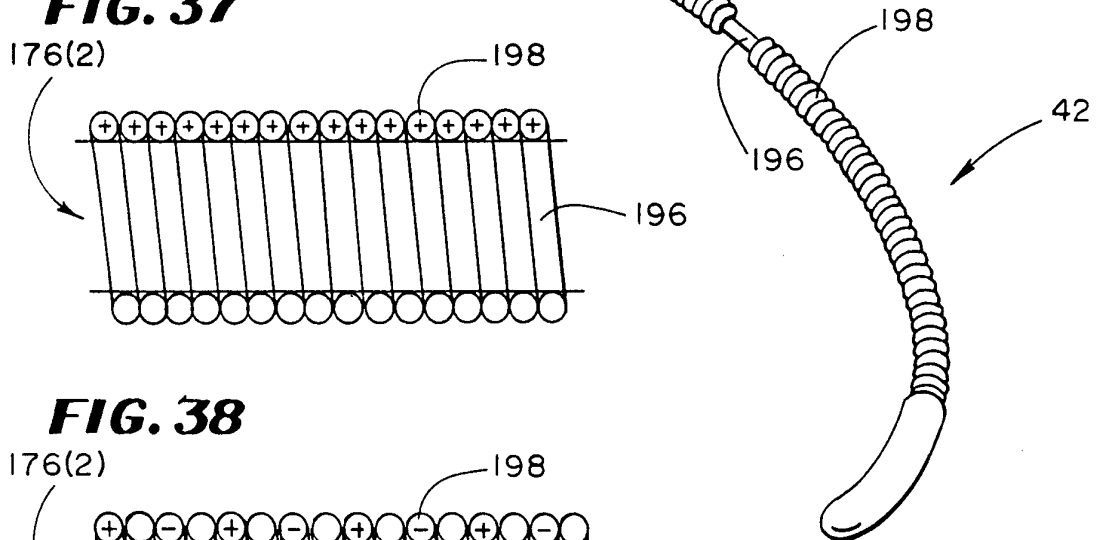


17/31

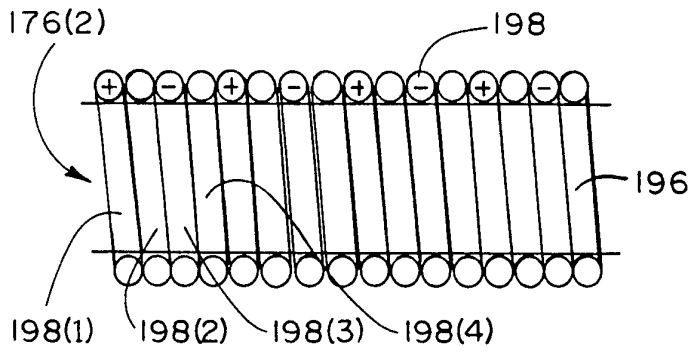
**FIG. 36**



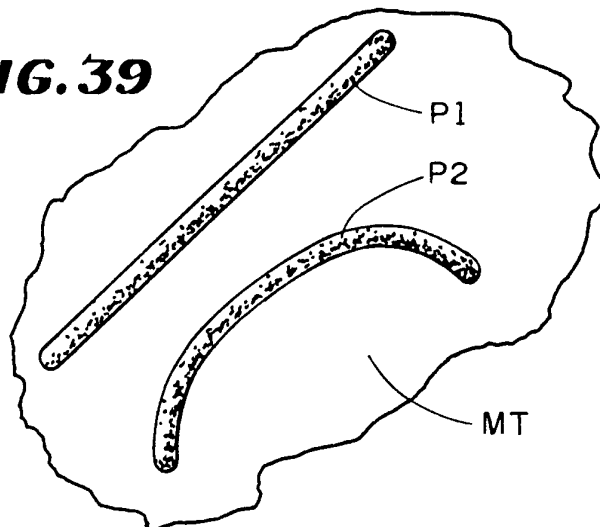
**FIG. 37**



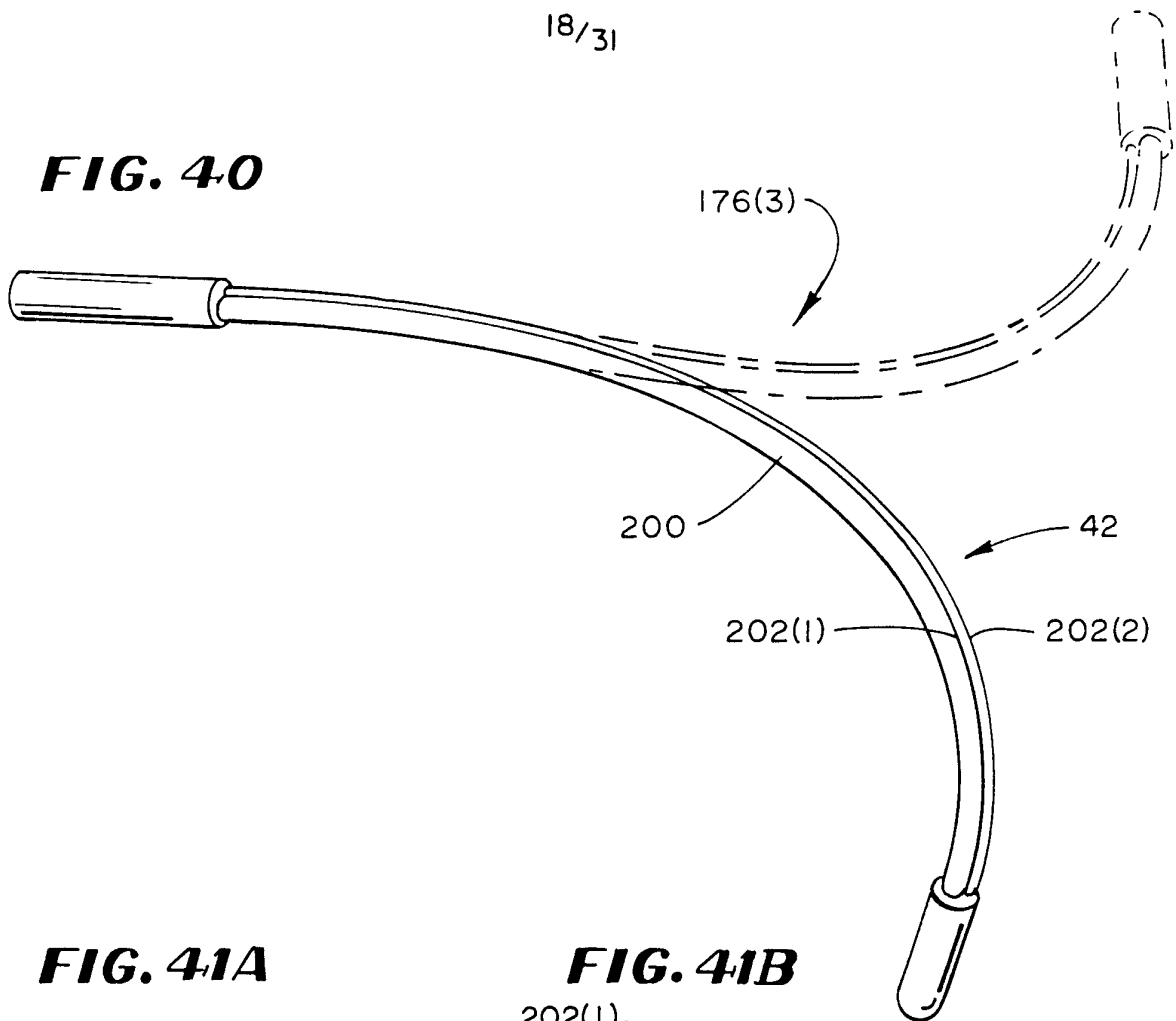
**FIG. 38**



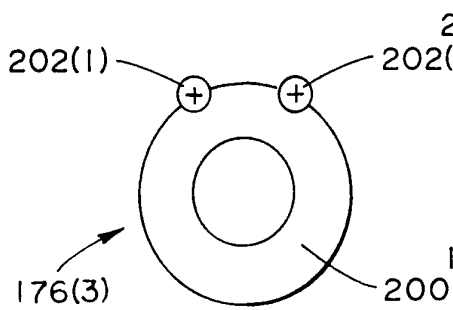
**FIG. 39**



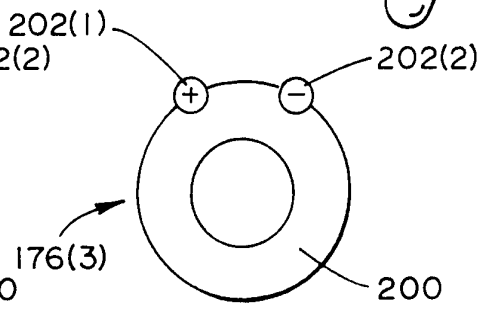
**FIG. 40**



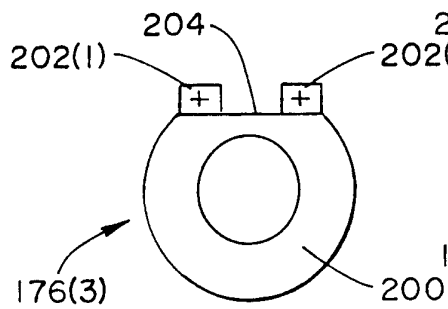
**FIG. 41A**



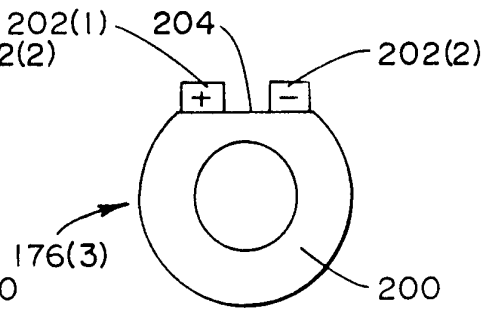
**FIG. 41B**

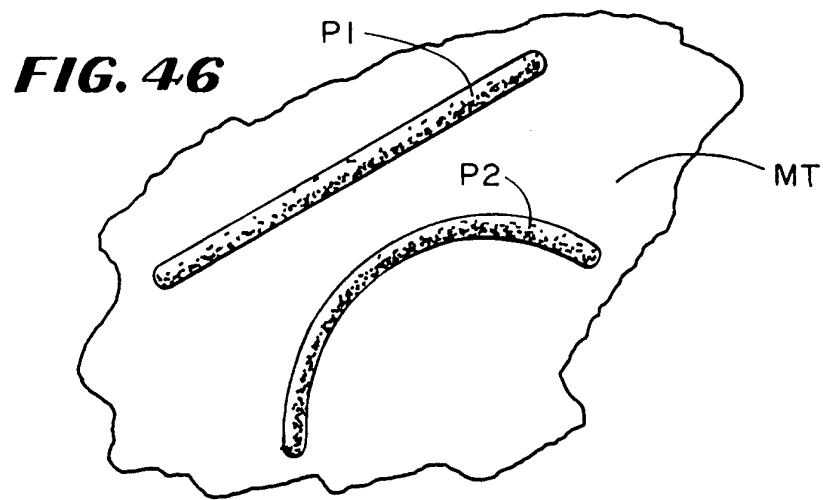
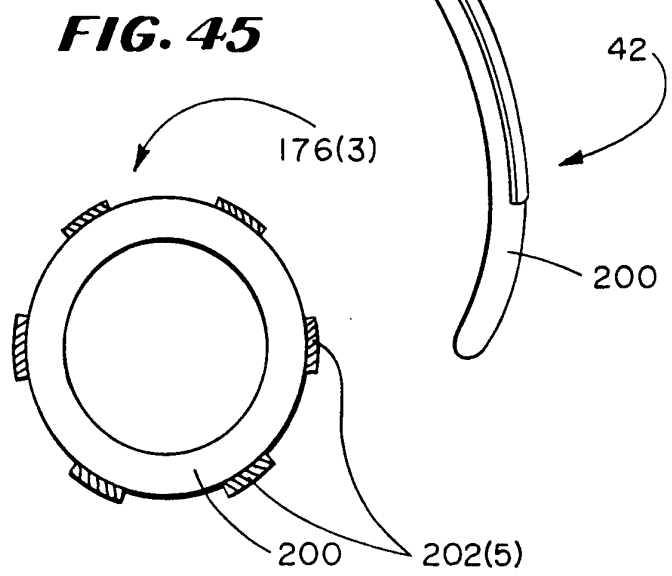
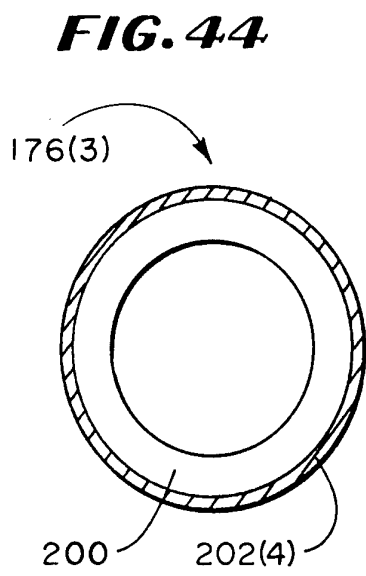
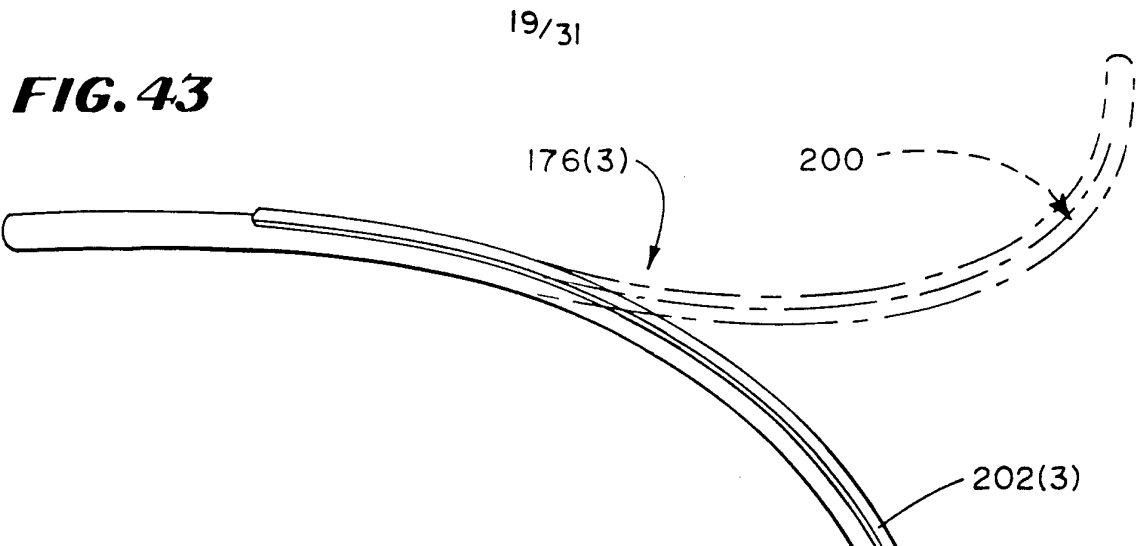


**FIG. 42A**



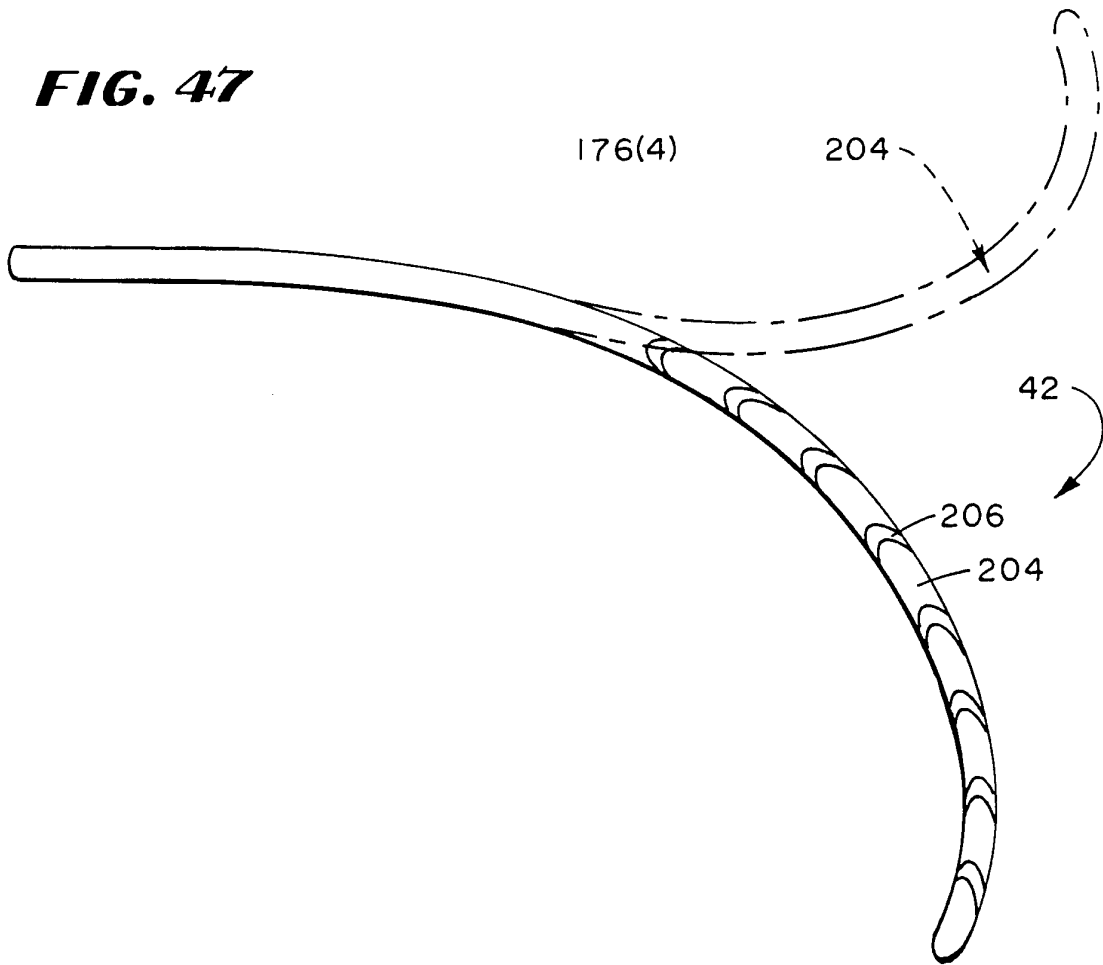
**FIG. 42B**



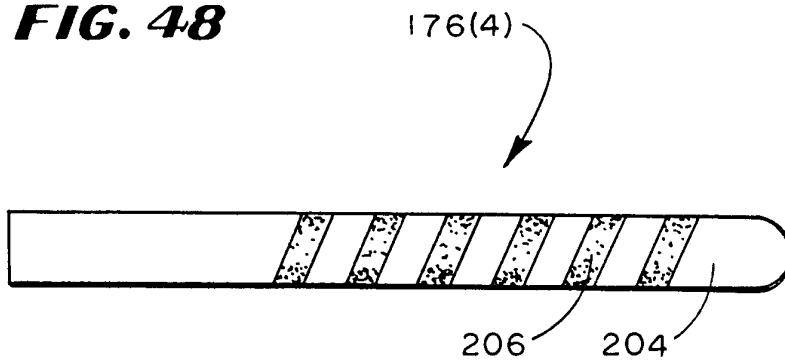


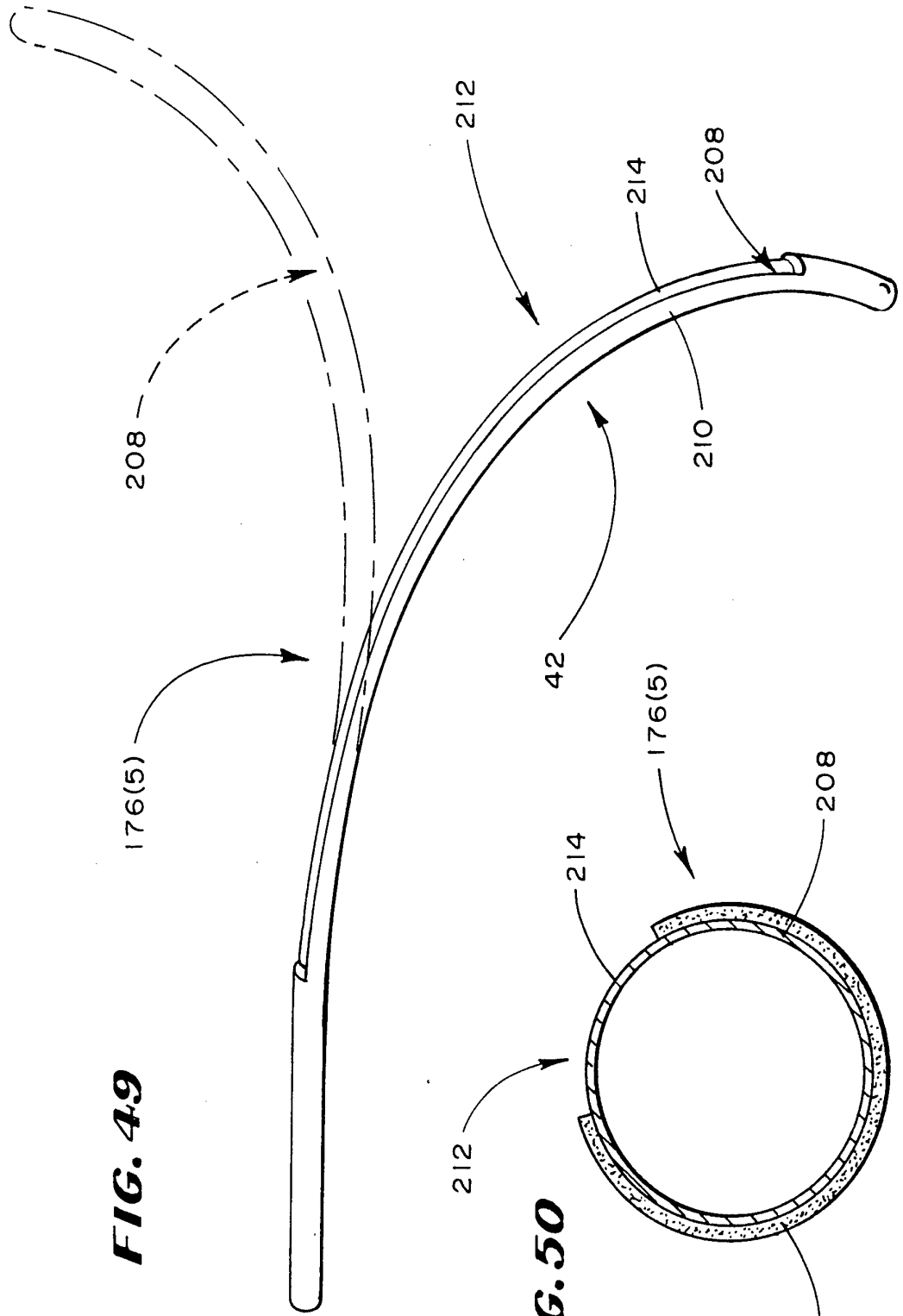


**FIG. 47**



**FIG. 48**



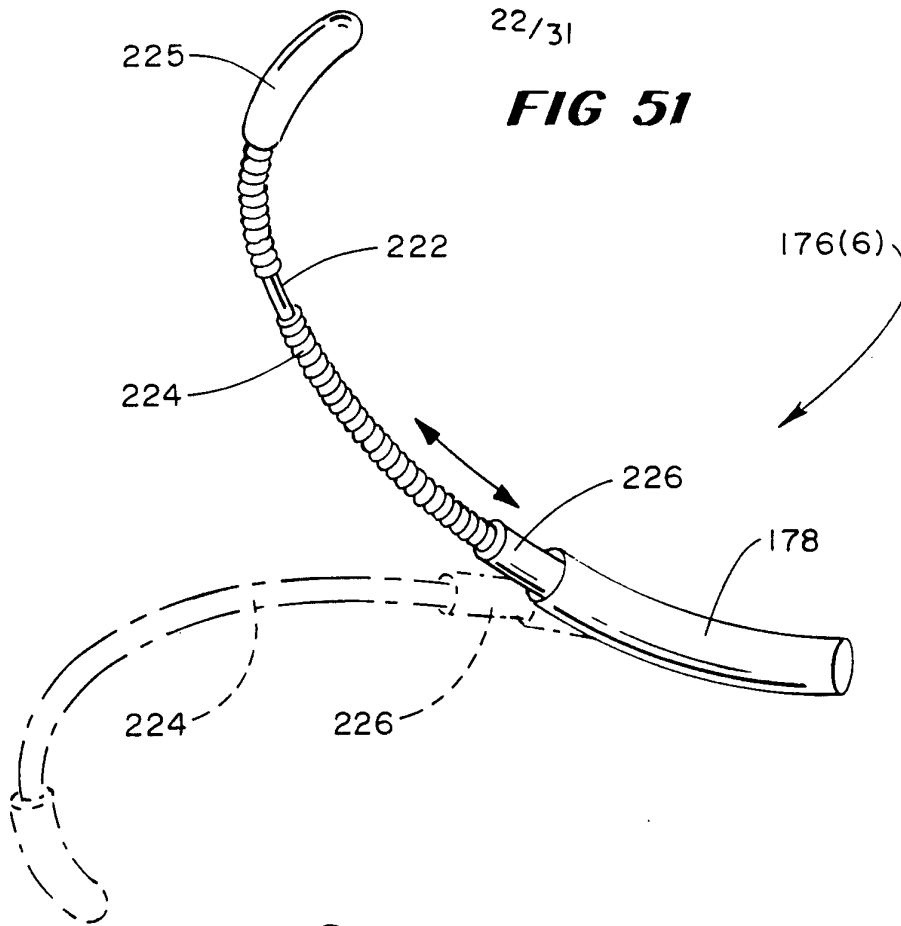


**FIG. 49**

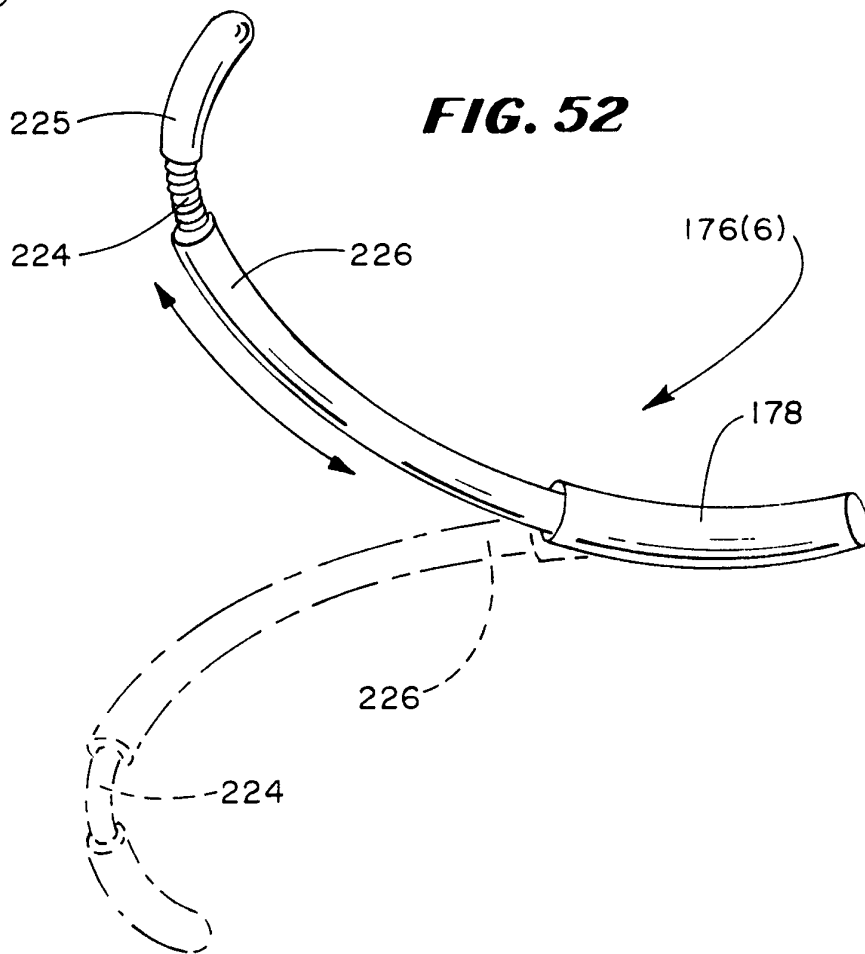
**FIG. 50**

22/31

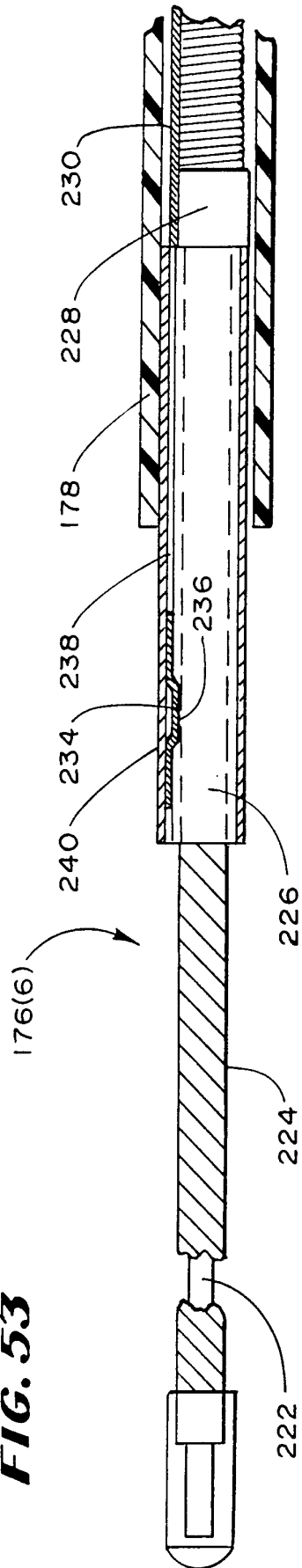
**FIG 51**



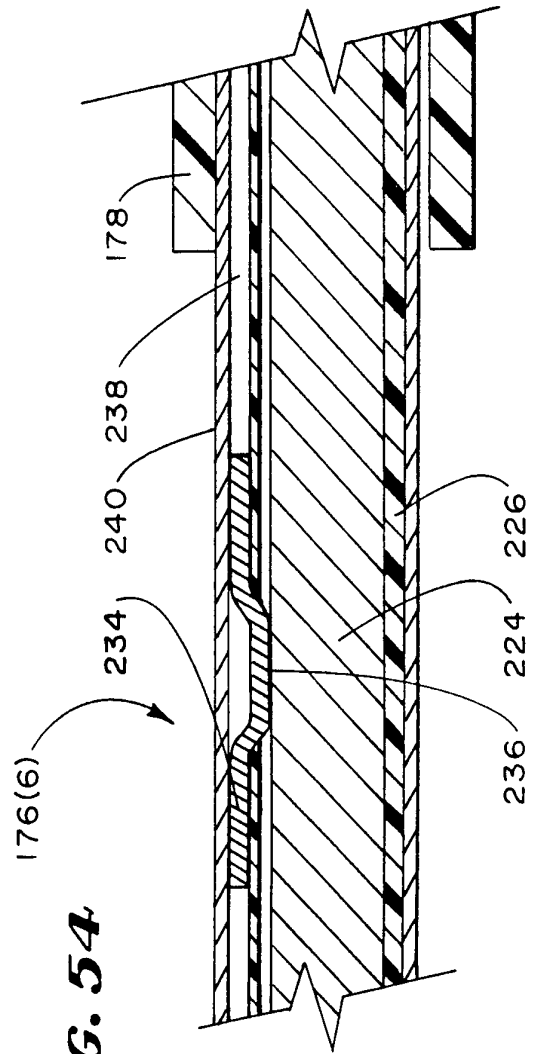
**FIG. 52**



**FIG. 53**

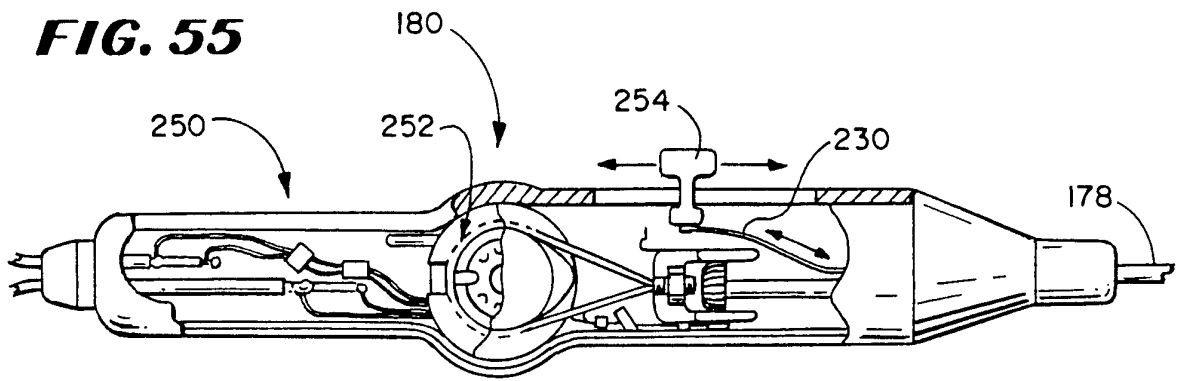


**FIG. 54**

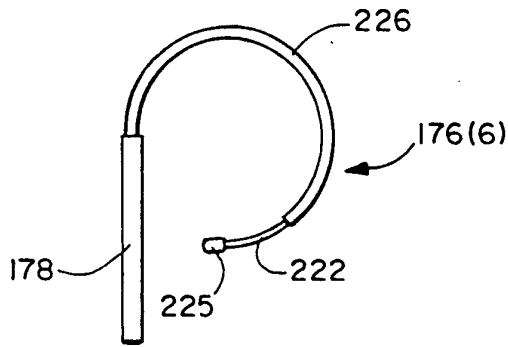


24/31

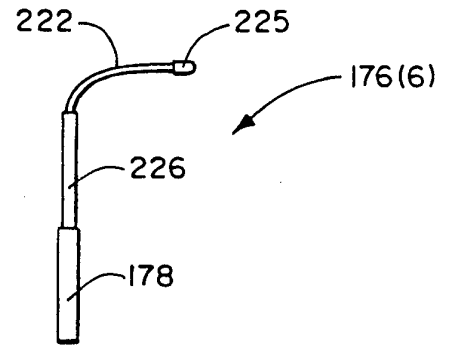
**FIG. 55**



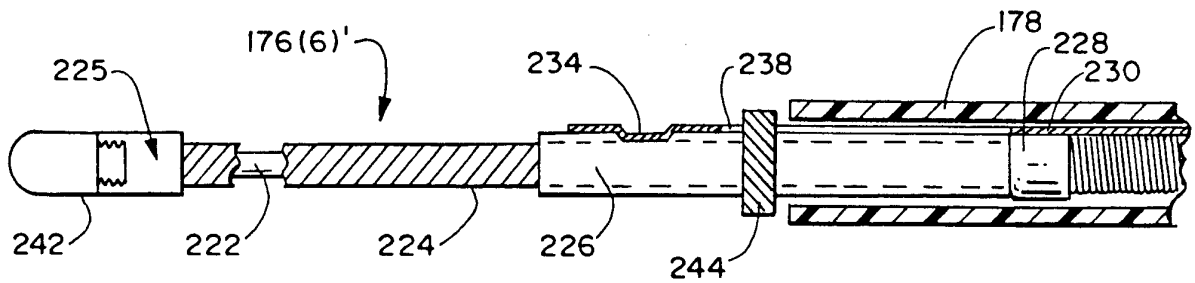
**FIG. 56**



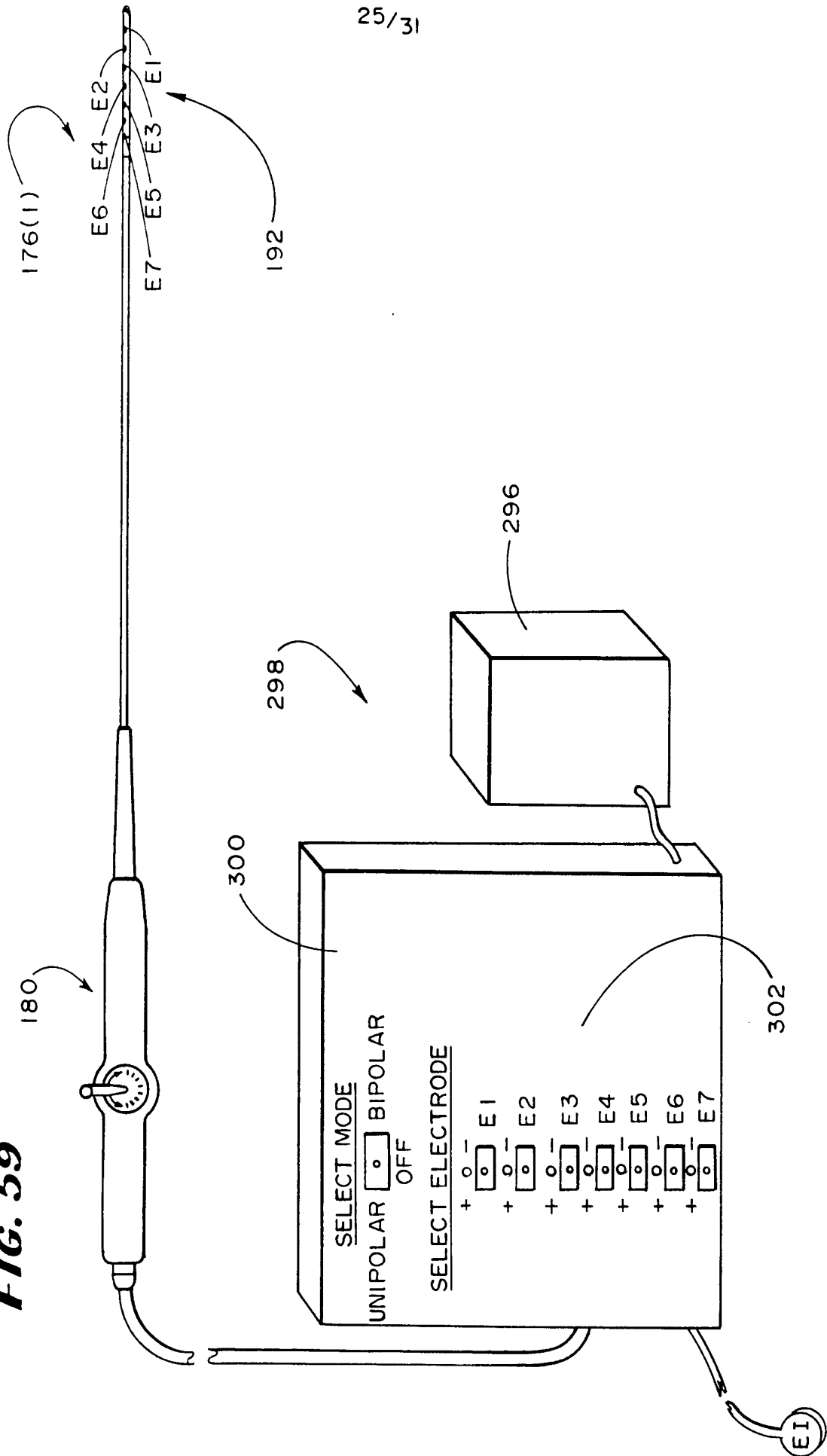
**FIG. 57**



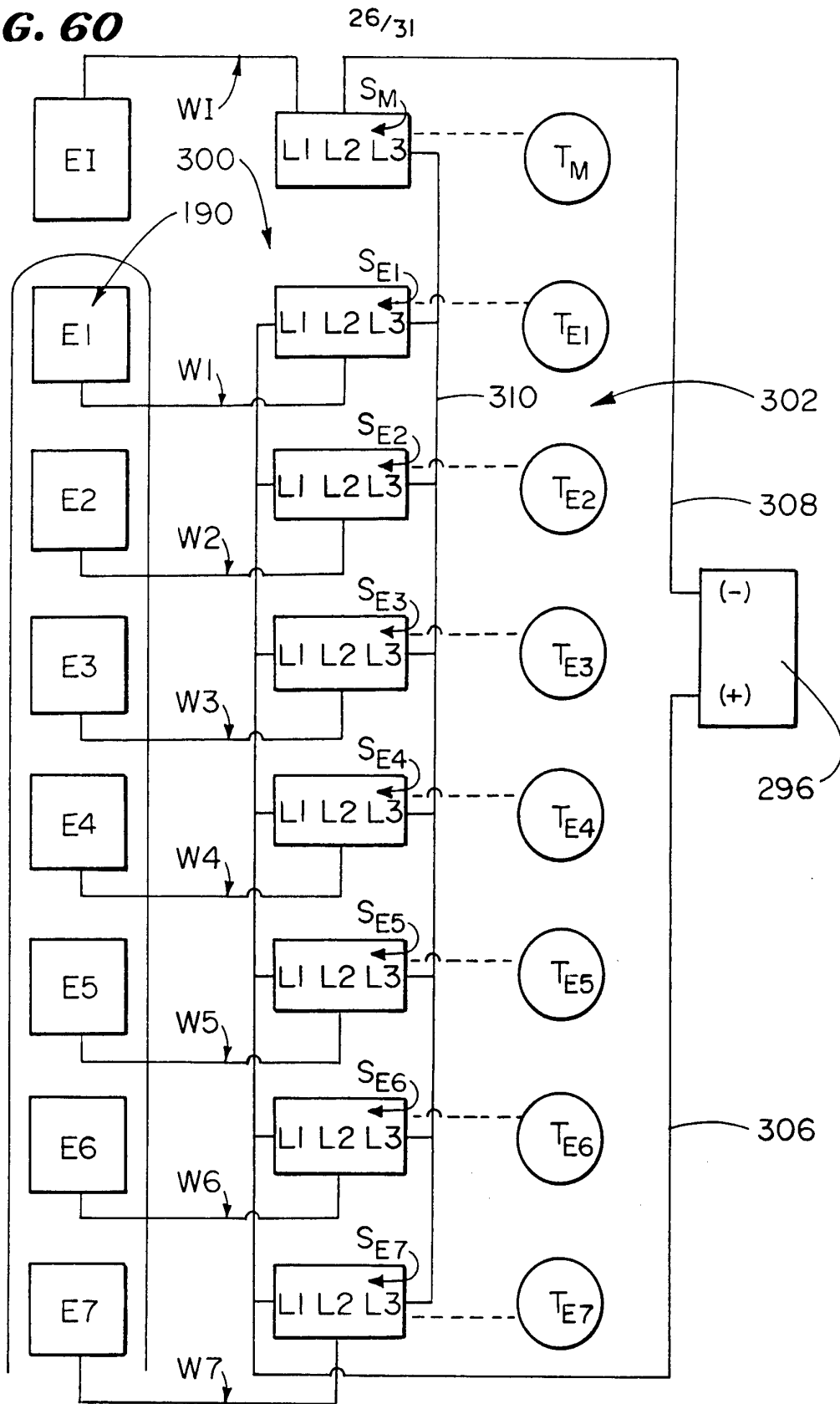
**FIG. 58**



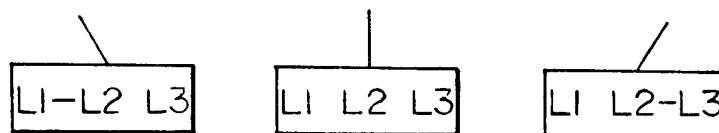
**FIG. 59**



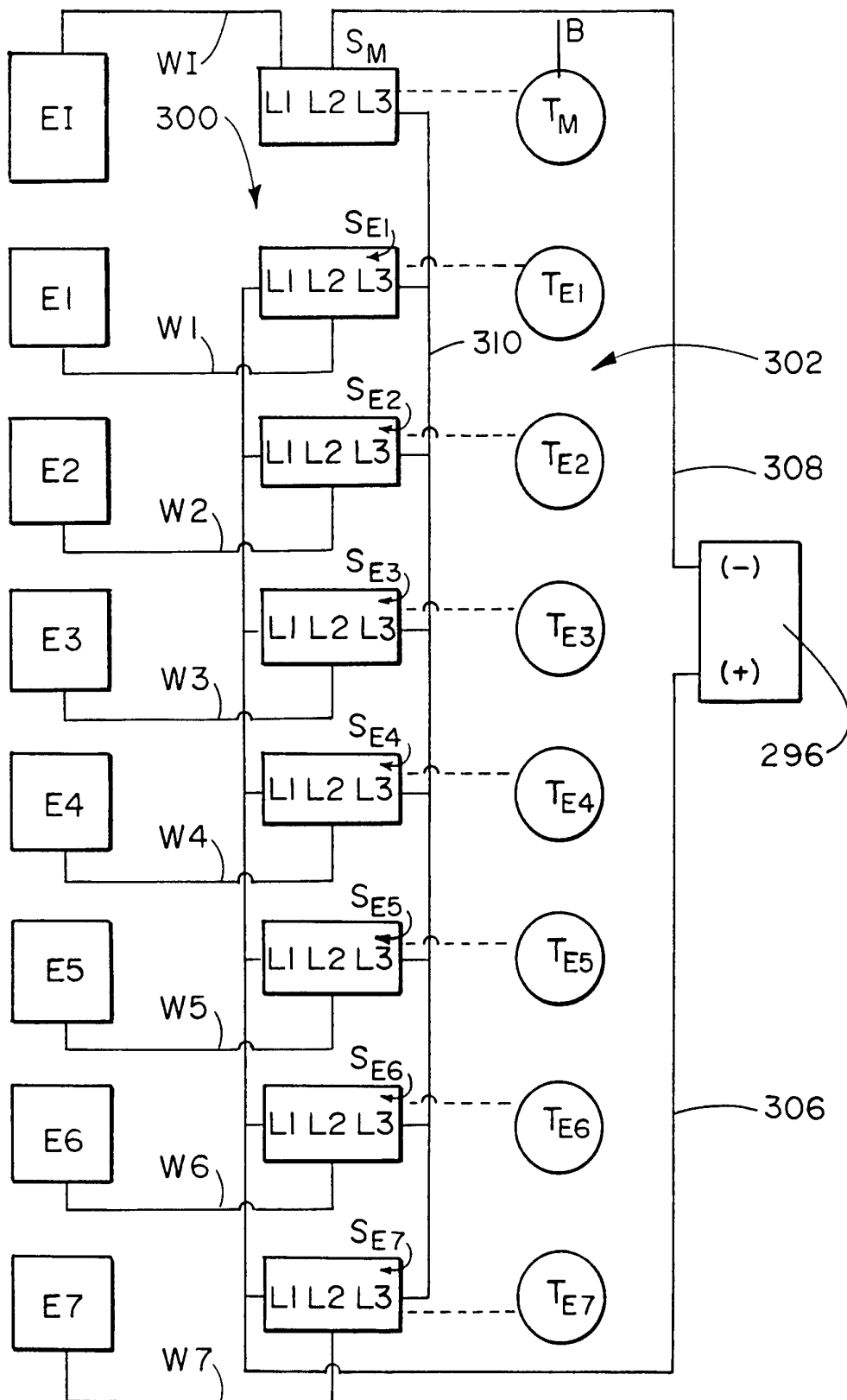
**FIG. 60**



**FIG. 61**



**FIG. 62** (OFF)





**FIG. 63**

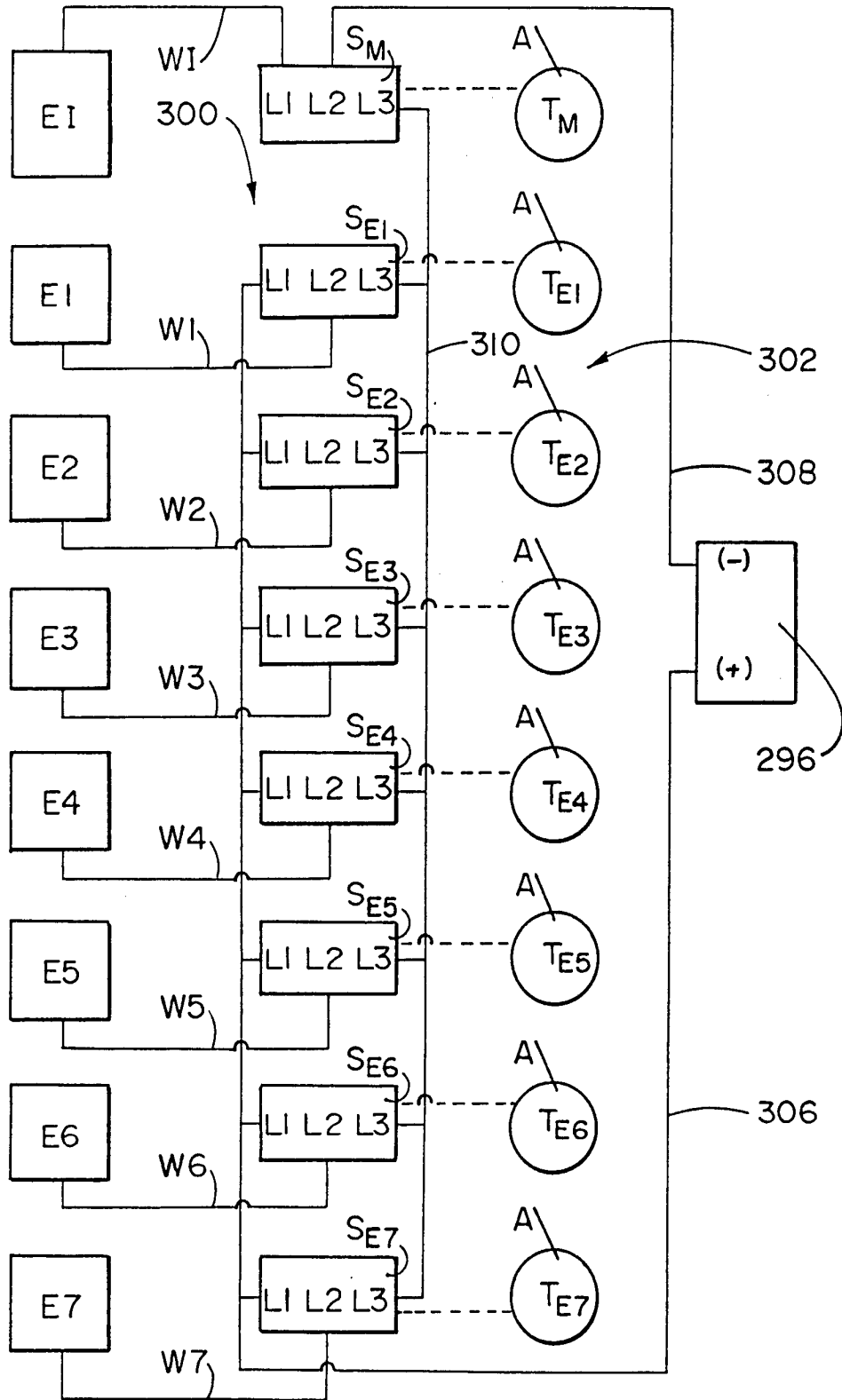


FIG. 64

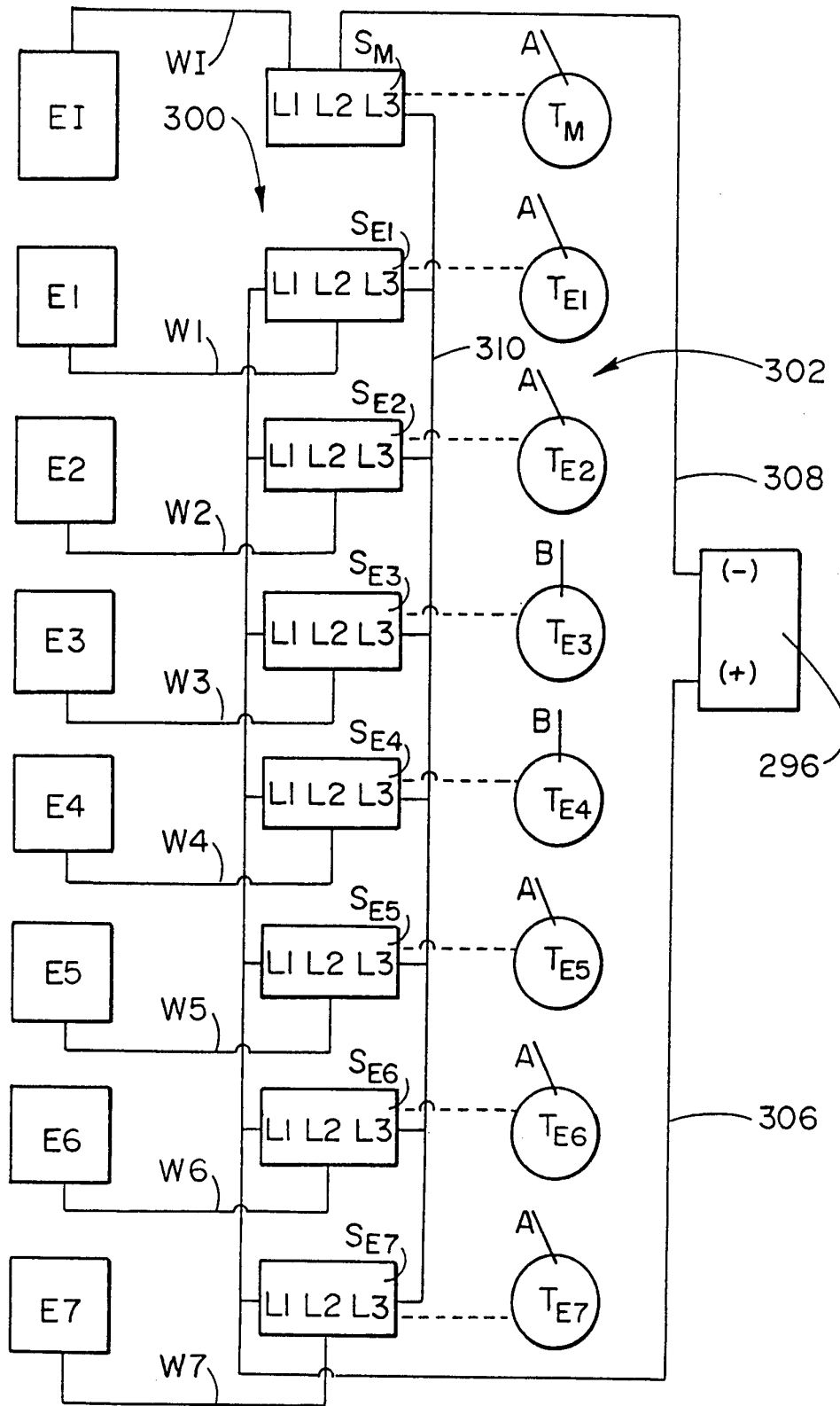
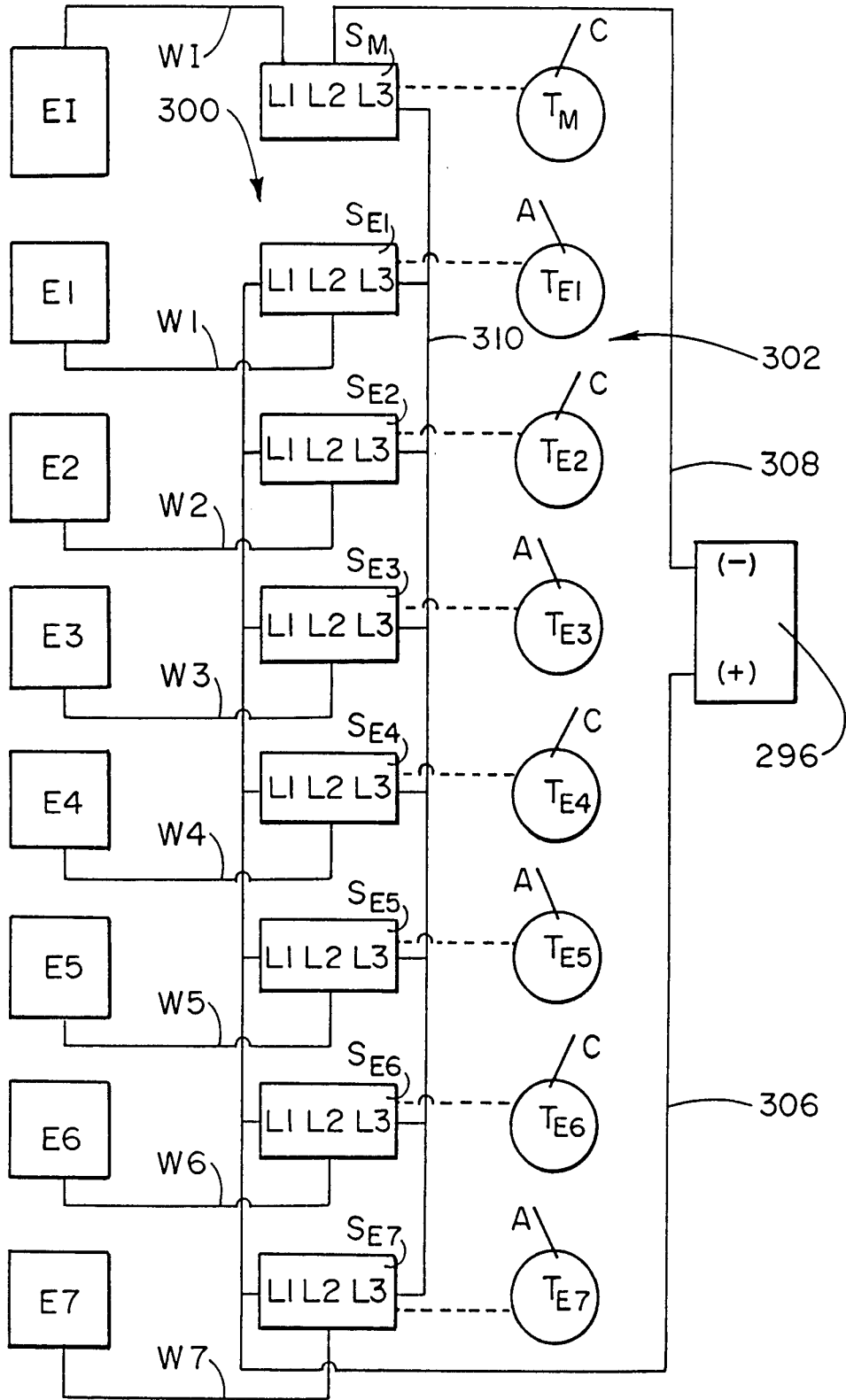


FIG. 65





INTERNATIONAL SEARCH REPORT

International application No.  
PCT/US94/11749

<p><b>A. CLASSIFICATION OF SUBJECT MATTER</b>                  IPC(6) :A61N 1/05, 1/18                  US CL :128/639, 642                  According to International Patent Classification (IPC) or to both national classification and IPC</p>																				
<p><b>B. FIELDS SEARCHED</b></p> <p>Minimum documentation searched (classification system followed by classification symbols)                  U.S. : 128/639, 642; 607/115, 117, 119, 122</p> <p>Documentation searched other than minimum documentation to the extent that such documents are included in the fields searched                  NONE</p> <p>Electronic data base consulted during the international search (name of data base and, where practicable, search terms used)                  NONE</p>																				
<p><b>C. DOCUMENTS CONSIDERED TO BE RELEVANT</b></p> <table border="1"> <thead> <tr> <th>Category*</th> <th>Citation of document, with indication, where appropriate, of the relevant passages</th> <th>Relevant to claim No.</th> </tr> </thead> <tbody> <tr> <td>X</td> <td>US, A, 4,913,142, (KITRELL ET AL.), 03 April 1990. See the entire document.</td> <td>12-16, 24-27</td> </tr> <tr> <td>Y</td> <td>US, A, 4,641,649, (WALINSKY ET AL.), 10 February 1987. See the entire document.</td> <td>1-27</td> </tr> <tr> <td>Y</td> <td>US, A, 4,522,212, (GELINAS ET AL.), 11 June 1985. See the entire document.</td> <td>1-27</td> </tr> </tbody> </table>			Category*	Citation of document, with indication, where appropriate, of the relevant passages	Relevant to claim No.	X	US, A, 4,913,142, (KITRELL ET AL.), 03 April 1990. See the entire document.	12-16, 24-27	Y	US, A, 4,641,649, (WALINSKY ET AL.), 10 February 1987. See the entire document.	1-27	Y	US, A, 4,522,212, (GELINAS ET AL.), 11 June 1985. See the entire document.	1-27						
Category*	Citation of document, with indication, where appropriate, of the relevant passages	Relevant to claim No.																		
X	US, A, 4,913,142, (KITRELL ET AL.), 03 April 1990. See the entire document.	12-16, 24-27																		
Y	US, A, 4,641,649, (WALINSKY ET AL.), 10 February 1987. See the entire document.	1-27																		
Y	US, A, 4,522,212, (GELINAS ET AL.), 11 June 1985. See the entire document.	1-27																		
<p><input type="checkbox"/> Further documents are listed in the continuation of Box C.      <input type="checkbox"/> See patent family annex.</p>																				
<table border="0"> <tr> <td>* Special categories of cited documents:</td> <td>"T"</td> <td>later document published after the international filing date or priority date and not in conflict with the application but cited to understand the principle or theory underlying the invention</td> </tr> <tr> <td>"A" document defining the general state of the art which is not considered to be part of particular relevance</td> <td>"X"</td> <td>document of particular relevance; the claimed invention cannot be considered novel or cannot be considered to involve an inventive step when the document is taken alone</td> </tr> <tr> <td>"E" earlier document published on or after the international filing date</td> <td>"Y"</td> <td>document of particular relevance; the claimed invention cannot be considered to involve an inventive step when the document is combined with one or more other such documents, such combination being obvious to a person skilled in the art</td> </tr> <tr> <td>"L" document which may throw doubts on priority claim(s) or which is cited to establish the publication date of another citation or other special reason (as specified)</td> <td>"&amp;"</td> <td>document member of the same patent family</td> </tr> <tr> <td>"O" document referring to an oral disclosure, use, exhibition or other means</td> <td></td> <td></td> </tr> <tr> <td>"P" document published prior to the international filing date but later than the priority date claimed</td> <td></td> <td></td> </tr> </table>			* Special categories of cited documents:	"T"	later document published after the international filing date or priority date and not in conflict with the application but cited to understand the principle or theory underlying the invention	"A" document defining the general state of the art which is not considered to be part of particular relevance	"X"	document of particular relevance; the claimed invention cannot be considered novel or cannot be considered to involve an inventive step when the document is taken alone	"E" earlier document published on or after the international filing date	"Y"	document of particular relevance; the claimed invention cannot be considered to involve an inventive step when the document is combined with one or more other such documents, such combination being obvious to a person skilled in the art	"L" document which may throw doubts on priority claim(s) or which is cited to establish the publication date of another citation or other special reason (as specified)	"&"	document member of the same patent family	"O" document referring to an oral disclosure, use, exhibition or other means			"P" document published prior to the international filing date but later than the priority date claimed		
* Special categories of cited documents:	"T"	later document published after the international filing date or priority date and not in conflict with the application but cited to understand the principle or theory underlying the invention																		
"A" document defining the general state of the art which is not considered to be part of particular relevance	"X"	document of particular relevance; the claimed invention cannot be considered novel or cannot be considered to involve an inventive step when the document is taken alone																		
"E" earlier document published on or after the international filing date	"Y"	document of particular relevance; the claimed invention cannot be considered to involve an inventive step when the document is combined with one or more other such documents, such combination being obvious to a person skilled in the art																		
"L" document which may throw doubts on priority claim(s) or which is cited to establish the publication date of another citation or other special reason (as specified)	"&"	document member of the same patent family																		
"O" document referring to an oral disclosure, use, exhibition or other means																				
"P" document published prior to the international filing date but later than the priority date claimed																				
<p>Date of the actual completion of the international search 01 MARCH 1995</p>		<p>Date of mailing of the international search report 14 MAR 1995</p>																		
<p>Name and mailing address of the ISA/US                  Commissioner of Patents and Trademarks                  Box PCT                  Washington, D.C. 20231                  Facsimile No. (703) 305-3230</p>		<p>Authorized officer                  DAVID SHAY <i>Stacia Sivuk for</i>                  Telephone No. (703) 308-2215</p>																		