

(19) World Intellectual Property Organization
International Bureau



(43) International Publication Date
7 June 2001 (07.06.2001)

PCT

(10) International Publication Number
WO 01/41361 A1

(51) International Patent Classification⁷: **H04L 12/00**,
G06F 11/00

(21) International Application Number: PCT/NO00/00403

(22) International Filing Date: 1 December 2000 (01.12.2000)

(25) Filing Language: English

(26) Publication Language: English

(30) Priority Data:
19995974 3 December 1999 (03.12.1999) NO

(71) Applicant (for all designated States except US): **TELEFONAKTIEBOLAGET LM ERICSSON** [SE/SE];
S-125 26 Stockholm (SE).

(72) Inventor; and

(75) Inventor/Applicant (for US only): **SMØRGRAV, Axel-Stéphane** [NO/NO]; Harald Hårfagres gate 2-213, N-0363 Oslo (NO).

(74) Agent: **OSLO PATENTKONTOR AS**; Postboks 7007 M, N-0306 Oslo (NO).

(81) Designated States (*national*): AE, AG, AL, AM, AT, AT (utility model), AU, AZ, BA, BB, BG, BR, BY, BZ, CA, CH, CN, CR, CU, CZ, CZ (utility model), DE, DE (utility model), DK, DK (utility model), DM, DZ, EE, EE (utility model), ES, FI, FI (utility model), GB, GD, GE, GH, GM, HR, HU, ID, IL, IN, IS, JP, KE, KG, KP, KR, KZ, LC, LK, LR, LS, LT, LU, LV, MA, MD, MG, MK, MN, MW, MX, MZ, NO, NZ, PL, PT, RO, RU, SD, SE, SG, SI, SK, SK (utility model), SL, TJ, TM, TR, TT, TZ, UA, UG, US, UZ, VN, YU, ZA, ZW.

(84) Designated States (*regional*): ARIPO patent (GH, GM, KE, LS, MW, MZ, SD, SL, SZ, TZ, UG, ZW), Eurasian patent (AM, AZ, BY, KG, KZ, MD, RU, TJ, TM), European patent (AT, BE, CH, CY, DE, DK, ES, FI, FR, GB, GR, IE, IT, LU, MC, NL, PT, SE, TR), OAPI patent (BF, BJ, CF, CG, CI, CM, GA, GN, GW, ML, MR, NE, SN, TD, TG).

Published:

- With international search report.
- Before the expiration of the time limit for amending the claims and to be republished in the event of receipt of amendments.

For two-letter codes and other abbreviations, refer to the "Guidance Notes on Codes and Abbreviations" appearing at the beginning of each regular issue of the PCT Gazette.

(54) Title: METHOD AND ARRANGEMENT FOR PERFORMANCE ANALYSIS OF DATA NETWORKS

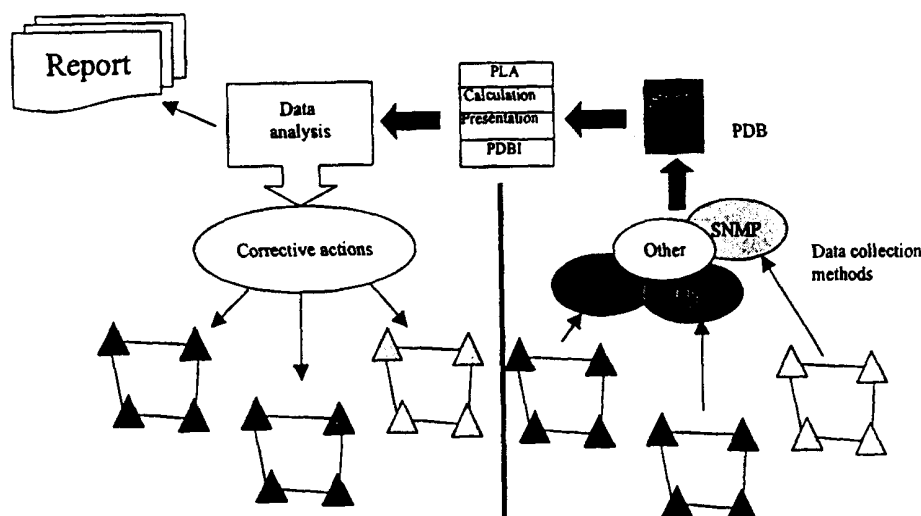

(57) Abstract: The present invention relates to a method for performance analysis of data networks where data is collected as measurement samples from the individual network elements at in-synchronous sampling intervals and stored in a Performance Database. Said database is maintained by a Performance Local Agent, which stores collected data in the database, retrieves data from the database on request from a client, processes the data and provides clients with a view of the data. According to the invention, measurement samples are normalised by interpolation so as to appear as samples sampled at exactly the same sampling times.

WO 01/41361 A1

METHOD AND ARRANGEMENT FOR PERFORMANCE ANALYSIS OF DATA NETWORKS

TECHNICAL FIELD

5 The present invention relates to performance analysis of data networks.

TECHNICAL BACKGROUND

INTRODUCTION

10 In order to follow up on network performance, a network manager needs to monitor the network's vital parameters. He needs to know if any part of the network is congested at any time, or if the traffic growth in a part of the network will necessitate action in the immediate future to increase the capacity, restructure the network or modify the routing
15 in order to avoid future perturbances in the network operation. If parts of the network are over-provisioned, he might want to reduce the capacity of certain links in order to reduce network operating costs.

20 Performance data can be used to detect problems that arise during network operation, or to detect trends in the network so that corrective action can be taken before a problem develops.

The data collected from the network can be exploited either manually by an operator, or automatically by report
25 generators, correlation tools and even systems that can automatically respond to anomalies in the network by actively doing a reconfiguration to solve a detected problem.

THE PROBLEM AREA

Network elements maintain counters that can be used to get a picture of traffic, error rates etc. at that specific point in the network. The values of such counters can be
5 retrieved in a variety of manners, depending on the capabilities of the network element, and the kind of management functions (protocols) that it supports.

The most common datacom management protocol is SNMP (Simple Network Management Protocol). This protocol supports
10 retrieval of specific data objects from a network element in a query/reply fashion. Other alternative protocols are FTP or Telnet.

It is often desirable to apply mathematical functions to data objects retrieved from network elements, or somehow
15 compare the values of these data objects. This makes sense only if the values that participate in the calculation (or the comparison) are sampled at the same time.

As an example of such a calculation, let's for example assume that we retrieve the objects ifOutOctets (number of octets sent on the interface), ifInOctets (number of octets
20 received on the interface) and ifSpeed (interface transmission rate in bits per second) from a network element, for a specific half-duplex interface, and we wish to calculate Bandwidth Utilisation (BU) as the ratio
25 between traffic (ifOutOctets + ifInOctets), and the available bandwidth (ifSpeed).

$$BU = (ifOutOctets + ifInOctets) * 8 / ifSpeed$$

Especially since a lot of the data retrieval is done using the query/reply paradigm, we cannot assume that samples for
30 several data objects can be retrieved from network elements simultaneously. If the values used for ifOutOctets and ifInOctets in the above expression are not sampled simultaneously, the result might turn out to be significantly wrong.

There are several reasons why we cannot assume that multiple objects can be retrieved simultaneously. First of all this would result in clusters of data retrievals around specific times. The computer system may not have the capacity to process that amount of data with an acceptable delay, and these bursts of network traffic may result in traffic delays and even network congestion. In the other end, the network element needs to respond virtually instantaneously to all the queries, which requires a sufficient amount of processing power which should be used to the network elements primary task, i.e. forwarding data.

What we really might want is to define measurements starting at a specific time, with a specific sampling frequency. However, by doing so we will get sampling clusters since a large number of the measurements will inevitably be defined to start at the same minute past the hour, with the same sampling frequency. It would therefore be better to randomise the start of the measurements within some reasonable interval.

Due to the inability to read and reset a timer simultaneously (except when this function is supported by the timer hardware), and that multiple timers are emulated in software, the actual measurement intervals will skew some fractions of a second in time for each period.

Another problem that has to be addressed is that one might want to compare to data objects sampled at different intervals.

KNOWN SOLUTIONS

HP OpenView Network Node Manager is a network management tool, providing in-depth views of the network in a graphical format. The tool discovers network devices and provides a map of the network. The map indicates which devices and network segments are healthy and which areas need attention, e.g. if a device fails the Network Node Manager evaluates the event stream and pinpoints the cause of the failure. The Network Node Manager also includes an SNMP data collector that can be configured to retrieve data from network elements at specified time intervals, and provides graphing utilities for browsing both old data as well as incoming data in real time.

However, to our knowledge, HP Openview snmpcollect/xnmgraph does not perform time normalisation as described in this document.

THE INVENTION

BRIEF DESCRIPTION OF THE INVENTION

The fundamental idea presented in this document is to use linear interpolation to calculate measurement values for an arbitrary time, independently of the time the measurement was started, and the sampling frequency. This process is what we will refer to as time normalisation.

We present a set of computation stages and techniques to provide a performance analysis tool with performance data collected from the network, that are suitable for ulterior analysis, or data computationally derived from data collected from the network.

The exact scope of the invention is as defined in the appended patent claims.

BRIEF DESCRIPTION OF THE DRAWINGS

The invention will now be further described with reference to the accompanying drawings, in which:

Figure 1 illustrates the data collection and analysis
5 process as used in the present invention

Figure 2 shows the layering of the Performance Local Agent used in the data collection system.

10 Figure 3 is a graph showing counter wrap-around and the corresponding measurement values calculated as the difference between measurement samples.

Figure 4 shows multiple wrap-arounds during a sampling interval, which will get undetected.

15 Figure 5 shows another example of undetected wrap-around.

Figure 6 shows normalisation of sampling interval.

20 Figure 7 is a time series showing the relationship between sampling times and normalised sampling times.

Figure 8 illustrates the process according to the present invention.

25 AMPLIFIED DESCRIPTION

Figure 1 illustrates the data collection and analysis process. Data is collected from the network elements using the appropriate method, depending on the network element capabilities or the preferred collection method. Collected
30 samples are stored in the Performance Database (PDB) for ulterior retrieval. Among performance system clients we will find tools ranging from simple graphing tools to sophisticated analysis software capable of generating a bill of health for the network or even take corrective
35 action with no operator interaction.

DERIVED OBJECTS

Derived objects are objects which values are defined as a mathematical function of real objects collected from the network elements.

- 5 Derived objects will be defined in the network element type configuration file as all other objects. The information that needs to be included in a derived object definition is

- the name of the derived object
- a description of the derived object
- 10 • a unit, e.g. "%"
- a mathematical expression

From an external point of view, a derived object should appear to be just like a real object, i.e. an object available on a network element.

- 15 In order to simplify parsing and interpretation of the expressions describing the derived objects, we suggest using arithmetic postfix notation. Using an example expression with objects taken from the MIB-2 interface group

20

$$\frac{\text{ifOutOctets} * 8}{\text{ifSpeed}} * 100$$

the postfix-expression will be

`ifOutOctets 8 * ifSpeed / 100 *`

`ifOutOctets 8 100 ifSpeed / * *`

- The advantage of using postfix notation is that the associativity is implicit, and the grammar is parsable by an LL(1) parser. The algorithm would consist in pushing all symbols on the stack until an operator is encountered, upon
5 which 2 operands are popped from the stack, the result is computed and pushed back onto the stack. The algorithm is repeated until the parser either runs out of expression string, or the stack is empty. If both occur at the same time, the expression is correct.
- 10 The inconvenience is that the expressions are not intuitively obvious to the untrained eye.

PERFORMANCE LOCAL AGENT (PLA)

- PLA is the external interface of the data collection system. The task of PLA is to store new jobs in the
15 Performance Database (PDB) and retrieve data on request from a client. Database access is done through the PDB Interface (PDBI).

- In addition to just retrieve the data from PDB and deliver it to the requesting client, PLA will also be capable of
20 doing additional processing of the data. PLA will hence be able to compute the values of derived objects, calculate the values of objects at exact time intervals by interpolating sample data in PDB, and by this provide clients with an abstract view of the data.

- 25 For comparison purposes it is necessary for a client to be able to retrieve values for a pair of data objects sampled at the exact same times. Also for the sake of computation of derived objects, it is necessary to obtain values for the objects participating in the derived object expression
30 that are sampled at the exact same times.

Since we do not believe that it is possible to obtain samples for measurement objects at the exact same time, we will have to perform some computations on the sample data to calculate intermediary values for the exact times we
5 need samples.

Another relevant issue is that a large number of the objects that we are interested in collecting are counters. We define a counter as a register which value increases monotonically until the register overflows in which case it
10 is reset to zero plus the overflow, as opposed to a gauge which gives an instantaneous value for some parameter, e.g. CPU load. For some data, the performance data collector might use an external data collector to do the data collection per se, and only parse the collected data, which
15 are subsequently stored in PDB. In this case the external data collector takes care of handling the wrapping of the register, and the value reported is the delta between two subsequent samples.

Performance manager must treat data not collected by an
20 external collector providing the above-described functionality, i.e. delta calculation must be performed at some point.

The calculation could be done in real-time, i.e. at the time the data is actually received from the network
25 element, and the calculated data stored in the database together with real-object values, but that might possibly have a severe impact on the capacity of the system to perform data collection, and will increase the database transaction rate. Calculation of the value of derived
30 object also depends on several real-object values that have to be time-normalised prior to calculation of the derived object value.

The best solution is therefore to do the calculation at the time the data are requested by a client application.

In any case, the performance manager will need to know how to treat the data according to whether they are counter-data or gauges.

Presentation Layer

- 5 The task of the PLA Presentation Layer is to deliver measurement values to the above layer, which are normalised with respect to time.

A measurement sample is the content of a register retrieved from a network element, with no further processing by the
10 performance management system, as opposed to a measurement value which is the result of the application of a function on the corresponding measurement samples.

The time normalisation process consists in calculating measurement values for a performance parameter, at specific
15 times, usually defined by an initial time and a delta increment.

Notation

We will denote sampling times, i.e. the times at which samples were collected, as t_i for $i \geq 0$, and normalised
20 times as $T_i = T_0 + i \cdot \Delta T$ for $i > 0$.

For value of a measurement sample at time t we will use the notation $s(t)$, and $v(t)$ for the corresponding measurement value.

Calculating measurement values

- 25 In Figure 3 the first graph shows the evolution of a counter which includes a wrap-around between times t_1 and t_2 . The second graph shows the corresponding measurement values determined by calculating the difference between measurement samples.

In most cases a measurement value can be expressed as $v(t_i) = s(t_i) - s(t_{i-1})$ for $i > 0$. However if a counter wrap-around is detected (by the fact that $s(t_i) < s(t_{i-1})$), the calculation will have to be $v(t_i) = s_{\max} + s(t_i) - s(t_{i-1})$,
5 where s_{\max} is the maximum integer containable by the counter.

In the case of multiple counter wrap-arounds during a sampling interval, as illustrated in Figure 4, the calculation will yield incorrect values. This is
10 unfortunately unavoidable since there is no way to tell how many times a counter has wrapped around during a sampling interval.

Another anomaly that may occur is a wrap-around followed by a fast growth of the counter, illustrated in figure 10. In
15 that case we will not be able to detect any wrap-around at all, and the computed value will be significantly smaller than reality.

The only way to alleviate these two problems is to increase the sampling frequency - within reasonable limits, or
20 increase the size of the registers in the network elements.

Normalisation of measurement interval

As discussed previously, especially in case of derived object computation, we need to deliver values at exact times. In order to achieve this, we will assume that the
25 growth of the counter is linear through the sampling interval.

In Figure 6, $v(T_3)$ is the sum of the areas delimited by the averages and the sampling times.

Let t_k , $k \in [0, \rightarrow]$ be the sampling times, and T_k , $k \in$
30 $[0, \rightarrow]$ the normalised sampling times. Assuming that t_i is the first sampling time after T_{j-1} and t_n is the first sampling time after T_j as illustrated in Figure 7.

The measurement value at time T_j can be expressed as

$$v(T_j) = \frac{v(t_i) * (t_i - T_{j-1})}{t_i - t_{i+1}} + \sum_{k=i+1}^{n-1} v(t_k) + \frac{v(t_n) * (T_j - t_{n-1})}{t_n - t_{n-1}}$$

- 5 During a sampling interval $[t_{i-1}, t_i]$, the average measurement value is the quotient of $v(t_i)$ and the length of the interval. By multiplying this average with time elapsed, we obtain the cumulative value between two intermediary times within the interval.

10 Calculation Layer

The role of the Calculation Layer is to retrieve the required data from the presentation layer, perform adequate calculations on those data if necessary i.e. if the object requested was a derived object, and return data for the requested object.

If the requested object is a derived object, the Calculation layer must request normalised measurement values for each real measurement object that appears in the derived object formula, apply the formula to the data and return the resulting data set.

Otherwise the Calculation Layer retrieves values for the requested measurement object from the Presentation Layer. No time normalisation is required since the primary goal of time normalisation is to obtain measurement values for different objects that are comparable.

ADVANTAGES

- Time-normalisation of collected samples enables comparison and correlation of performance data values either manually through analysis of graphical
5 presentation of the data, or by a performance analysis tool, when data are not collected simultaneously or are collected at different time intervals.
- We provide the possibility of defining derived objects and present their values to a client as if they were
10 real objects (collected from network elements), transparently.

CONCLUSIONS

We have presented an entire framework for presenting data objects collected from network elements, as well as so-
15 called derived objects to performance analysis and reporting tools. We have specifically solved the problem of delivering data sampled at the virtually exact time, where the time is determined by the time of the first sample, and a fixed sampling frequency, so that ulterior processing
20 stages are provided with an instantaneous image of the network. Although this is an approximation whose exactitude depends on the sampling frequency, it is the best we can get given the techniques used for collection of samples from the network elements.

25 The input to the process is one or more streams of samples for a time interval; one stream for each data object collected from a network element, in chronological order. Each stream is then processed by the presentation layer which output is the same streams as the input, but where
30 the streamed data are rearranged so that each stream has a one datapoint for the specific times, at a specific frequency, still in chronological order, as illustrated in Figure 8.

The final stage in the process consists of the calculation of the derived object, which results in a single data stream.

5 The result of the process can be used to generate human readable reports used for network planning or troubleshooting, right-sizing of the network capacity, Service Level Agreement (SLA) analysis and monitoring, traffic-based routing and even automatic correction of error conditions in the network.

10

P a t e n t c l a i m s

1. Method for performance analysis of data networks, where data is collected as measurement samples from the individual network elements at asynchronous sampling intervals, which data is stored in a Performance Database, c h a r a c t e r i s e d i n that said database is maintained by a Performance Local Agent, which stores collected data in the database, retrieves data from the database on request from a client, normalises said measurement samples $v(t)$ so to appear as measurements $v(T)$ sampled at exactly the same sampling times, and processes the data into values that indicate the health of the network and provide clients with a view of the resulting values.

2. Method as claimed in claim 1, c h a r a c t e r i z e d i n that said measurement samples are normalised by statistical estimation or linear interpolation methods.

3. Method as claimed in claim 2, c h a r a c t e r i z e d i n that the sampled measurements $v(t)$ are normalised according to the formula:

$$v(T_j) = \frac{v(t_i) * (t_i - T_{j-1})}{t_i - t_{i+1}} + \sum_{k=i+1}^{n-1} v(t_k) + \frac{v(t_n) * (T_j - t_{n-1})}{t_n - t_{n-1}}$$

where t_k denotes the actual sampling time, T_k denotes the normalised sampling time, $k \in [0, \rightarrow]$, for the letters i, j and n , reference is made to Figure 7.

4. Method as claimed in claim 3, c h a r a c t e r i s e d i n that said network elements include event counters, e.g. which count the traffic in a network element or the error rate, and/or gauges, e.g. which measure the instantaneous resource usage.

5. Method as claimed in claim 4,
c h a r a c t e r i s e d i n that said measurement
samples are retrieved from each network element using SNMP
(Simple Network Management Protocol), FTP or Telnet.

- 5 6. Arrangement for performance analysis of data networks,
where data is collected as measurement samples from
individual network elements at in-synchronous sampling
intervals, said data is stored in a Performance Database
c h a r a c t e r i s e d i n that the database is
10 maintained by a Performance Local Agent, which includes a
Performance Database Interface, a Presentation Layer and a
Calculation Layer,
which Performance Local Agent is adapted to store and
retrieve said data in said database through the PDB
15 Interface,
for presentation to a client, said data is retrieved as
streams of measurement samples for each element,
said streams of measurement samples are time normalised in
the Presentation Layer into corresponding synchronous
20 streams of samples,
the Calculation Layer is adapted to calculate values of
derived objects from said synchronous streams of samples
and to output the result as a single stream of values,
which objects indicate the operating conditions in the
25 network and provide the client with a view of the objects.

7. Arrangement as claimed in claim 6,
c h a r a c t e r i z e d i n that said measurement
samples are normalised by statistical estimation or linear
interpolation methods.

- 30 8. Arrangement as claimed in claim 7,
c h a r a c t e r i z e d i n that the samples $v(t)$ are
normalised according to the formula:

$$v(T_j) = \frac{v(t_i) * (t_i - T_{j-1})}{t_i - t_{i+1}} + \sum_{k=i+1}^{n-1} v(t_k) + \frac{v(t_n) * (T_j - t_{n-1})}{t_n - t_{n-1}}$$

where t_k denotes the actual sampling time, T_k denotes the normalised sampling time, $k \in [0, \rightarrow]$, for the letters i, j and n , reference is made to Figure 7.

- 5 9. Arrangement as claimed in claim 8,
c h a r a c t e r i s e d in that said network elements
include event counters, e.g. which count the traffic in a
network element or the error rate, and/or gauges, e.g.
which measure the instantaneous resource usage.
- 10 10. Arrangement as claimed in claim 9,
c h a r a c t e r i s e d in that said measurement
samples are retrieved from each network element using SNMP
(Simple Network Management Protocol), FTP or Telnet.

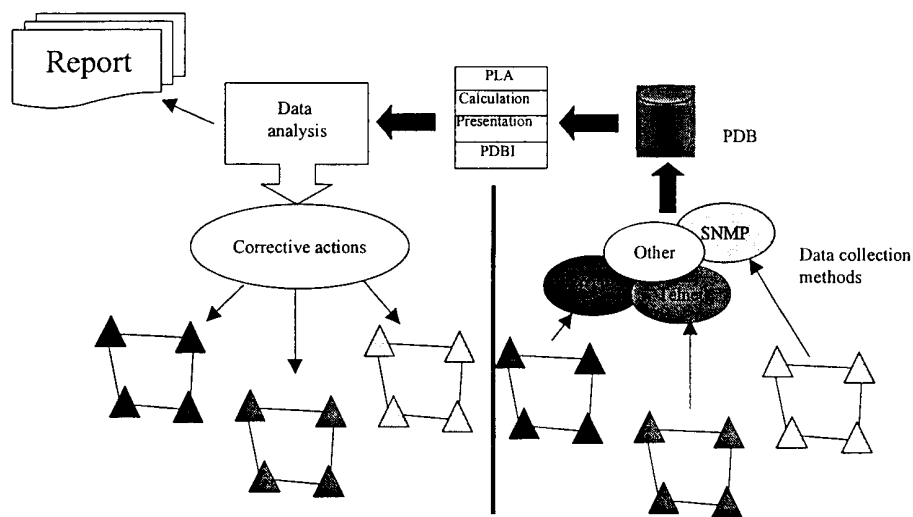

Figure 1

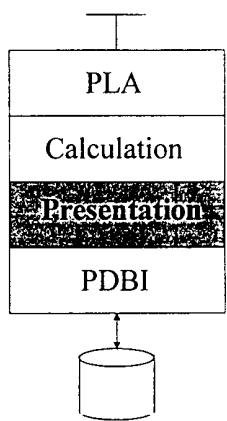

Figure 2

2/4

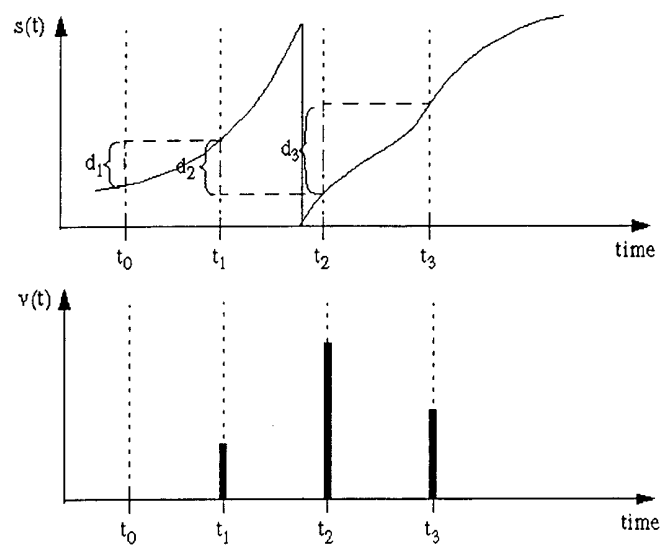

Figure 3

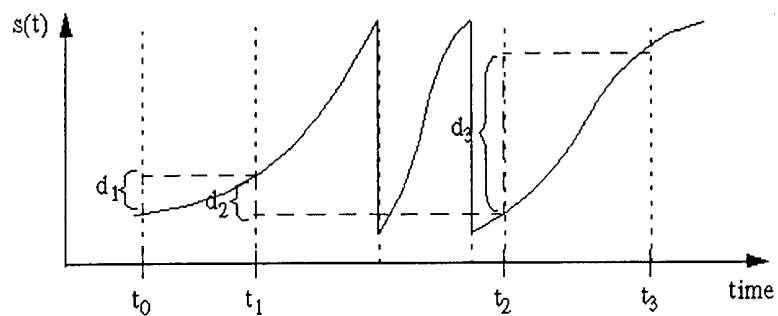

Figure 4

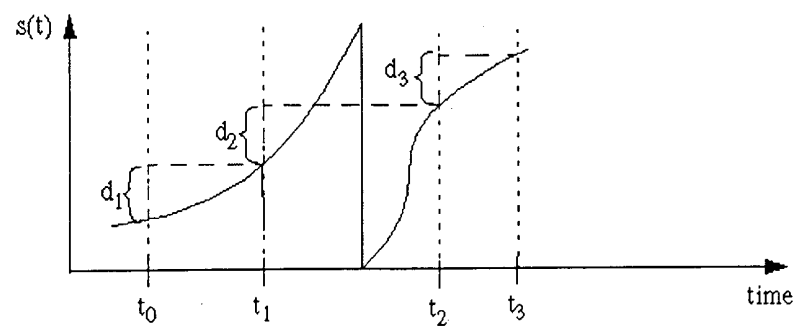

Figure 5

3/4

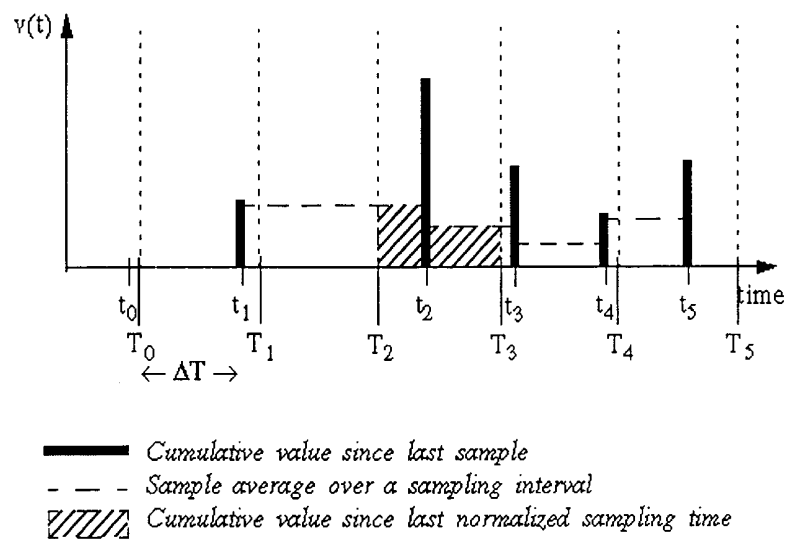

Figure 6

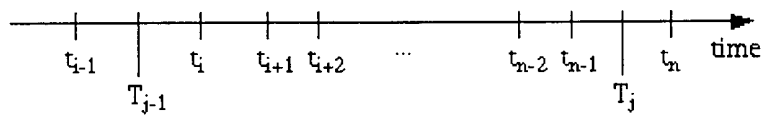

Figure 7

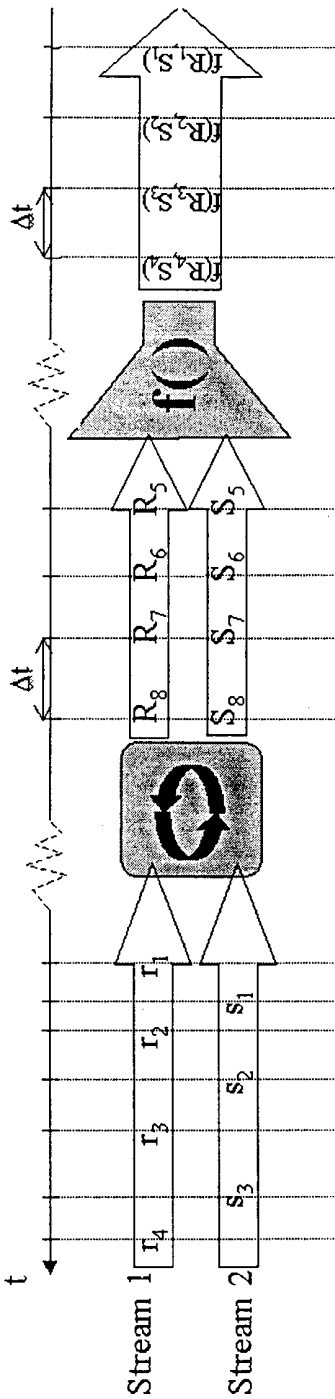

Figure 8

INTERNATIONAL SEARCH REPORT

International Application No

F /NO 00/00403

A. CLASSIFICATION OF SUBJECT MATTER
IPC 7 H04L12/00 G06F11/00

According to International Patent Classification (IPC) or to both national classification and IPC

B. FIELDS SEARCHED

Minimum documentation searched (classification system followed by classification symbols)

IPC 7 H04L G06F

Documentation searched other than minimum documentation to the extent that such documents are included in the fields searched

Electronic data base consulted during the international search (name of data base and, where practical, search terms used)

EP0-Internal

C. DOCUMENTS CONSIDERED TO BE RELEVANT

Category *	Citation of document, with indication, where appropriate, of the relevant passages	Relevant to claim No.
X	WO 99 45468 A (PEROT SYSTEMS CORP) 10 September 1999 (1999-09-10) page 1, line 10 -page 11, line 22; claims 1-27	1-10
Y	US 5 561 769 A (KUMAR VIJAY P ET AL) 1 October 1996 (1996-10-01) abstract; claims 1-15	1-10
Y	OETIKER T: "MRTG - The Multi Router Traffic Grapher" PROCEEDINGS OF THE TWELFTH SYSTEMS ADMINISTRATION CONFERENCE (LISA '98), 6 - 11 December 1998, pages 141-147, XP002991598 Boston MA the whole document	1-10
	--- -/--	

☒ Further documents are listed in the continuation of box C.

☒ Patent family members are listed in annex.

* Special categories of cited documents :

"A" document defining the general state of the art which is not considered to be of particular relevance

"E" earlier document but published on or after the international filing date

"L" document which may throw doubts on priority claim(s) or which is cited to establish the publication date of another citation or other special reason (as specified)

"O" document referring to an oral disclosure, use, exhibition or other means

"P" document published prior to the international filing date but later than the priority date claimed

"T" later document published after the international filing date or priority date and not in conflict with the application but cited to understand the principle or theory underlying the invention

"X" document of particular relevance; the claimed invention cannot be considered novel or cannot be considered to involve an inventive step when the document is taken alone

"Y" document of particular relevance; the claimed invention cannot be considered to involve an inventive step when the document is combined with one or more other such documents, such combination being obvious to a person skilled in the art.

"&" document member of the same patent family

Date of the actual completion of the international search

7 March 2001

Date of mailing of the international search report

24 04 2001

Name and mailing address of the ISA

European Patent Office, P.B. 5818 Patentlaan 2
NL - 2280 HV Rijswijk
Tel. (+31-70) 340-2040, Tx. 31 651 epo nl,
Fax: (+31-70) 340-3016

Authorized officer

. B. Faisal/LR

INTERNATIONAL SEARCH REPORT

International Application No

PCT/NO 00/00403

C.(Continuation) DOCUMENTS CONSIDERED TO BE RELEVANT		
Category *	Citation of document, with indication, where appropriate, of the relevant passages	Relevant to claim No.
A	<p>HOOGENBOOM P ET AL: "Computer System Performance Problem Detection Using Time Series Models"</p> <p>PROC OF THE USENIX SUMMER 1993, [Online] 21 - 25 June 1993, pages 1-15, XP002901599 CINCINNATI, OHIO Retrieved from the Internet: <URL:www.usenix.org/publications/library/proceedings/cinci93/full_papers/hoogen.txt> [retrieved on 2001-03-07] the whole document</p> <p>---</p>	1-10
A	<p>US 5 651 006 A (FUJINO S ET AL) 22 July 1997 (1997-07-22) the whole document</p> <p>---</p>	1-10
A	<p>EP 0 940 754 A (HEWLETT PACKARD CO) 8 September 1999 (1999-09-08) the whole document</p> <p>-----</p>	1-10

INTERNATIONAL SEARCH REPORT

Information on patent family members

International Application No

PCT/NO 00/00403

Patent document cited in search report		Publication date	Patent family member(s)	Publication date
WO 9945468	A	10-09-1999	AU 2985999 A EP 1058886 A	20-09-1999 13-12-2000
US 5561769	A	01-10-1996	CA 2145921 A EP 0682429 A JP 7319793 A	11-11-1995 15-11-1995 08-12-1995
US 5651006	A	22-07-1997	JP 7334445 A	22-12-1995
EP 0940754	A	08-09-1999	US 6138122 A AU 8935898 A BR 9805175 A CN 1227931 A JP 11327946 A	24-10-2000 16-09-1999 09-11-1999 08-09-1999 30-11-1999