



US00D993785S

(12) **United States Design Patent**  
**Park**

(10) **Patent No.:** **US D993,785 S**

(45) **Date of Patent:** **\*\* \*Aug. 1, 2023**

(54) **TEMPERATURE CONTROLLER FOR A BOILER**

(71) Applicant: **KYUNG DONG NAVIEN CO., LTD.**,  
Pyeongtaek-si (KR)

(72) Inventor: **Hye Jin Park**, Seoul (KR)

(73) Assignee: **KYUNG DONG NAVIEN CO., LTD.**,  
Pyeongtaek-si (KR)

(\* ) Notice: This patent is subject to a terminal disclaimer.

(\*\*) Term: **15 Years**

(21) Appl. No.: **29/813,160**

(22) Filed: **Oct. 27, 2021**

(30) **Foreign Application Priority Data**

Apr. 30, 2021 (KR) ..... 30-2021-0021160

(51) **LOC (14) Cl.** ..... **10-05**

(52) **U.S. Cl.**  
USPC ..... **D10/50**

(58) **Field of Classification Search**  
USPC ..... D10/49, 50, 51; D13/162, 162.1;  
D23/322  
CPC ..... F24H 9/20; F24H 9/2007; F24D 19/10  
See application file for complete search history.

(56) **References Cited**

**U.S. PATENT DOCUMENTS**

D394,219 S \* 5/1998 Morrow ..... D10/50  
D539,676 S \* 4/2007 Hedderich ..... D10/49

D591,182 S \* 4/2009 Schoenherr ..... D10/49  
D613,627 S \* 4/2010 Wang ..... D10/50  
D666,508 S \* 9/2012 Beland ..... D10/50  
D669,865 S \* 10/2012 Gilbert ..... D10/49  
D716,158 S \* 10/2014 Baumgartner ..... D10/50  
D808,828 S \* 1/2018 Béhar ..... D10/50  
D811,245 S \* 2/2018 Combe ..... D10/50  
D820,121 S \* 6/2018 Combe ..... D10/50  
D824,786 S \* 8/2018 Combe ..... D10/50  
D843,240 S \* 3/2019 Combe ..... D10/50  
D916,602 S \* 4/2021 Ramasamy ..... D10/49  
D959,301 S \* 8/2022 Zhu ..... D10/50  
D962,792 S \* 9/2022 Jungen ..... D10/50

\* cited by examiner

*Primary Examiner* — George D. Kirschbaum

*Assistant Examiner* — Lillian Windham

(74) *Attorney, Agent, or Firm* — NKL Law; Jae Youn Kim

(57) **CLAIM**

I claim, the ornamental design for a temperature controller for a boiler, as shown and described.

**DESCRIPTION**

FIG. 1 is a perspective view of a temperature controller for a boiler, showing my new design;  
FIG. 2 is a front elevation view thereof;  
FIG. 3 is a rear elevation view thereof;  
FIG. 4 is a left side elevation view thereof;  
FIG. 5 is a right side elevation view thereof;  
FIG. 6 is a top plan view thereof; and,  
FIG. 7 is a bottom plan view thereof.

**1 Claim, 7 Drawing Sheets**

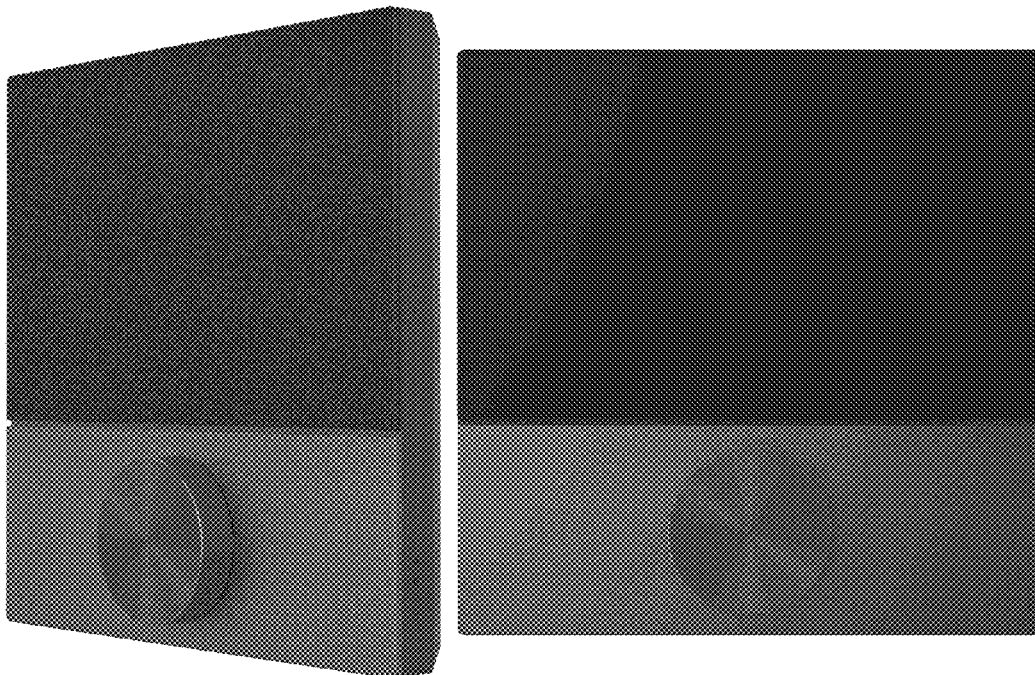

Fig 1

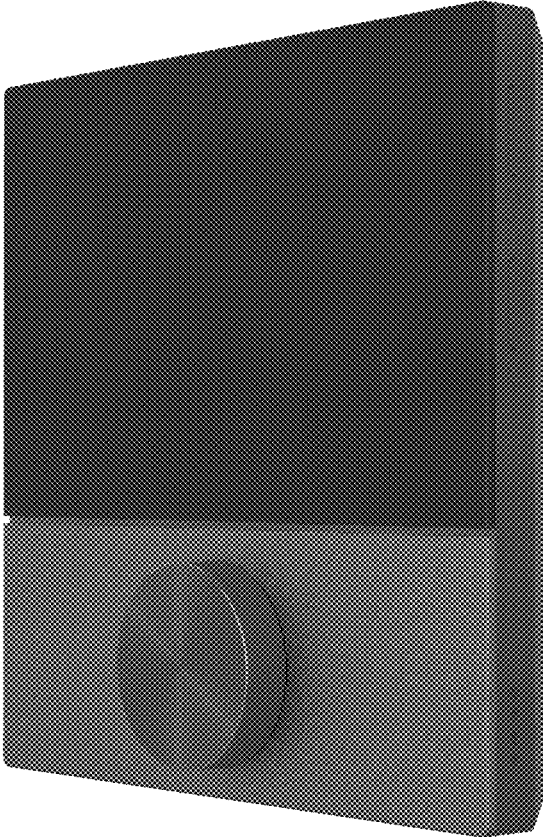

Fig 2

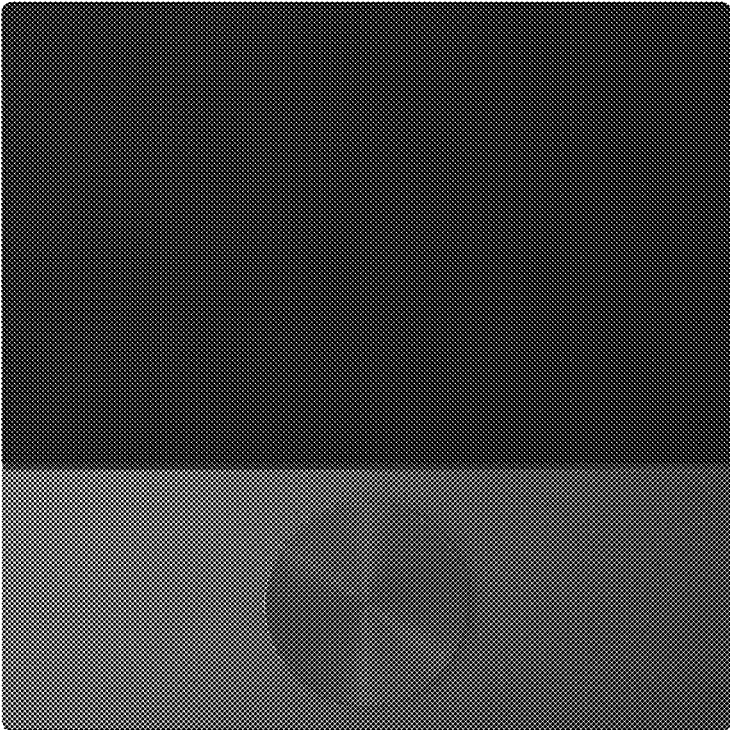

Fig 3

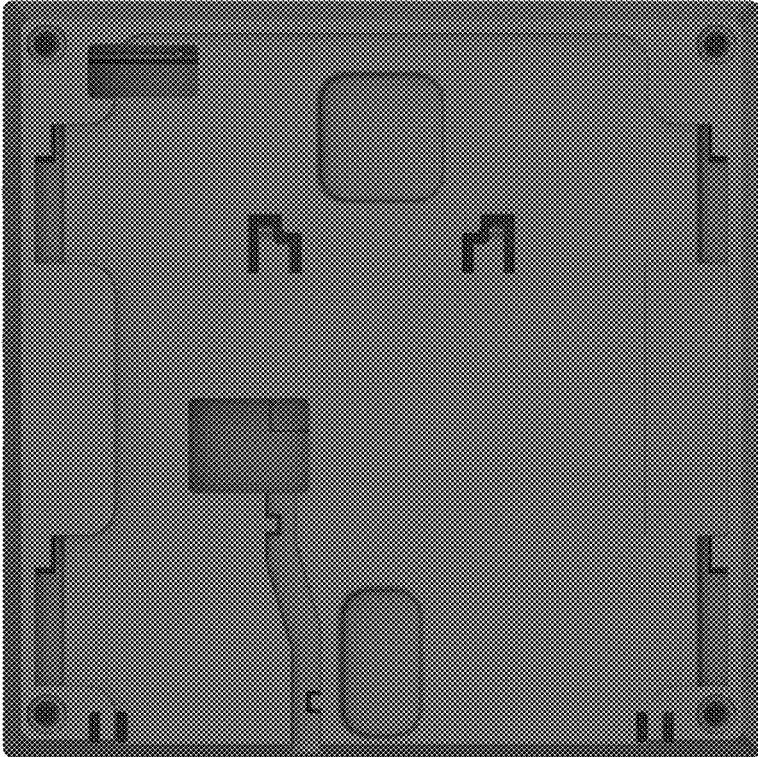

Fig 4

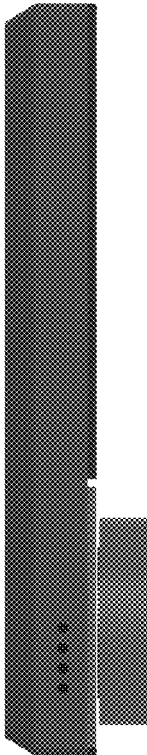

Fig 5

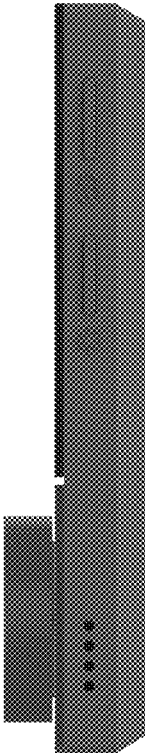

Fig 6



Fig 7

