

(19) World Intellectual Property Organization
International Bureau



(43) International Publication Date
5 February 2009 (05.02.2009)

PCT

(10) International Publication Number
WO 2009/017487 A1

(51) International Patent Classification:
A61M 5/142 (2006.01)

(74) Agents: HANKINS, John, A. et al.; McDermott, Will & Emery LLP, 4370 La Jolla Village Drive, Suite 700, San Diego, CA 92122 (US).

(21) International Application Number:
PCT/US2007/019504

(81) Designated States (unless otherwise indicated, for every kind of national protection available): AE, AG, AL, AM, AT, AU, AZ, BA, BB, BG, BH, BR, BW, BY, BZ, CA, CH, CN, CO, CR, CU, CZ, DE, DK, DM, DO, DZ, EC, EE, EG, ES, FI, GB, GD, GE, GH, GM, GT, HN, HR, HU, ID, IL, IN, IS, JP, KE, KG, KM, KN, KP, KR, KZ, LA, LC, LK, LR, LS, LT, LU, LY, MA, MD, ME, MG, MK, MN, MW, MX, MY, MZ, NA, NG, NI, NO, NZ, OM, PG, PH, PL, PT, RO, RS, RU, SC, SD, SE, SG, SK, SL, SM, SV, SY, TJ, TM, TN, TR, TT, TZ, UA, UG, US, UZ, VC, VN, ZA, ZM, ZW.

(22) International Filing Date:
6 September 2007 (06.09.2007)

(25) Filing Language: English

(26) Publication Language: English

(30) Priority Data:
11/832,612 1 August 2007 (01.08.2007) US

(84) Designated States (unless otherwise indicated, for every kind of regional protection available): ARIPO (BW, GH, GM, KE, LS, MW, MZ, NA, SD, SL, SZ, TZ, UG, ZM, ZW), Eurasian (AM, AZ, BY, KG, KZ, MD, RU, TJ, TM), European (AT, BE, BG, CH, CY, CZ, DE, DK, EE, ES, FI, FR, GB, GR, HU, IE, IS, IT, LT, LU, LV, MC, MT, NL, PL, PT, RO, SE, SI, SK, TR), OAPI (BF, BJ, CF, CG, CI, CM, GA, GN, GQ, GW, ML, MR, NE, SN, TD, TG).

(71) Applicant (for all designated States except US): **CARDINAL HEALTH 303, INC.** [US/US]; 10221 Wateridge Circle, San Diego, CA 92121 (US).

(72) Inventor; and

(75) Inventor/Applicant (for US only): **BUTTERFIELD, Robert, D.** [US/US]; 13980 Poway Road, San Diego, CA 92064 (US).

Published:
— with international search report

(54) Title: FLUID PUMP WITH DISPOSABLE COMPONENT

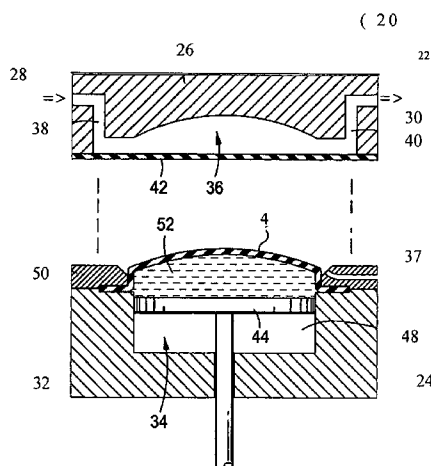

FIG. 2

(57) Abstract: A pump having a disposable fluid contacting portion which defines a fluid inlet and outlet and a fluid path there between is presented. The pump includes a drive portion configured to engage the disposable portion to cause fluid to be moved from the fluid inlet to the fluid outlet. The disposable portion is configured to be selectively coupled to the drive portion. The disposable portion includes a driven membrane which forms a portion of the fluid path, and the drive portion includes a drive membrane. The two membranes are vacuum coupled to each other, whereby movement of the drive membrane causes the driven membrane to move, causing fluid to be pumped through the disposable portion. The pump has particular utility in the medical field for moving fluid from a source to a patient. The pump may include features such as an air-trap, bubble detection, fluid flow controls, and pressure detection.

WO 2009/017487 A1

FLUID PUMP WITH DISPOSABLE COMPONENT

Technical Field

The present invention relates to fluid pumps, especially to medication delivery pumps.

5 Background Art

A wide variety of medication delivery pumps are known. In general, these pumps are configured to deliver a fluid from a source to a patient under pressure.

10 In order for the pump to be re-usable, at least the portion of the pump which contacts the fluid must be sterilizable. This is difficult for integral pumps where the pumping mechanism and fluid path are part of a single unit. For this reason, pumps have been developed with have a re-usable pumping unit which cooperates with a fluid path element. In this manner, the fluid path element can be separated from the pumping unit for sterilization and reuse.

15 These reusable pumps, however, suffer from a number of drawbacks. First, many designs are highly complex, resulting in high costs of manufacture and maintenance costs, and low reliability. In addition, the pumps generally suffer from one or more design issues which result in less than optimum performance. For example, it is desirable for the pump to include a flow sensor, and yet such a feature is often inconsistent with the design of the re-usable pump. Also, these pumps generally have undesirable compliance. "Compliance" 20 is a measure of the volume per unit pressure change in region between intake and outlet of the pump. Many commercial pumps suffer significantly due to undesirable compliance resulting in either significant change to average and instantaneous flow when varying intake and output pressures are experienced.

25 For example, one re-usable pump design is represented by the IVAC 500 series (550, 570, 580, etc.) linear peristaltic pumps. These pumps use sequentially occluding fingers to peristaltically advance fluid by advancing an occlusion point from the intake end to the outlet end of a second of tubing. Compliance of the tubing governs the sensitivity of average flow to intake pressure. The average flow of these pumps is quite insensitive to output pressure. However, flow uniformity is degraded with increasing output pressure and pump 30 segment compliance.

Other examples of re-usable pumps are the Alaris LVP Module and Asena GP pumps. These are dual chamber pumps using conventional cylindrical tubing together with two active pumping regions and two valves, one above the upper region and the second between the

upper and lower pumping region. The net filling volume of the upper pump region defines the cyclic volume pumped and due to the elasticity of this region, variation of intake pressure affects the actual volume delivery. The lower pump region delivers fluid while the upper chamber is filling, resulting in smoothing of flow output. If elevated output pressure exists, when the lower occlude opens, fluid moves retrograde into the upper pump region. When the upper occluder opens, this excess volume moves back into the drip chamber, thus reducing net volume pumped and disturbing uniformity of flow. A second drawback of dual chamber pumps is the likelihood of air being entrained within the pumping chambers. When this occurs, not only is the compliance increased, but the net pumping volume is directly diminished.

One aspect of the invention is a fluid pump and a method of pumping or moving fluid.

One embodiment of a fluid pump comprises a drive unit and a driven unit. The drive unit comprises a housing, a drive or driving membrane and at least one drive device configured to move the driving membrane between at least a first and a second position. The driven unit is preferably configured as the fluid contacting portion of the pump, and thus comprises a disposable portion of the pump. The driven unit comprises a housing, a fluid path leading from a fluid inlet to a fluid outlet, and at least one driven membrane defining at least a portion of the fluid path.

The driven unit is configured to be selectively coupled to the drive unit so that the driven membrane is coupled to the driving membrane, whereby movement of the driving membrane effectuates movement of the driven membrane, causing fluid to be pumped through the driven unit from the fluid inlet to the fluid outlet. Preferably, the driving and driven membranes are vacuum coupled, such as by applying a vacuum source to a vacuum path or line extending to the interface of the membranes.

The drive unit includes a drive device configured to move the driving membrane. In one embodiment, the driving membrane forms a portion of a boundary of a variable volume fluid chamber. The drive device includes a piston or other member for changing the volume of the chamber. In another embodiment, the driving membrane is moved directly, such as by one or more actuators.

The pump may include fluid flow controls, such as a fluid inlet and fluid outlet valve or control. The pump may also include such features as an air trap, bubble detector, pressure sensor(s), and fluid line connectors.

One embodiment of a method comprises providing a drive unit and disposable

or driven unit and connecting the driven unit with the drive unit so that a driven membrane of the disposable unit is positioned adjacent a driving membrane of the drive unit. The method further comprises vacuum coupling the driven membrane to the driving membrane and moving the driving membrane, whereby the driven membrane is moved therewith,
5 causing fluid to be pumped through the driven unit from a fluid inlet to a fluid outlet.

Further objects, features, and advantages of the present invention over the prior art will become apparent from the detailed description of the drawings which follows, when considered with the attached figures.

FIGURE 1 is a perspective view of a fluid pump in accordance with an embodiment of
10 the invention;

FIGURE 2 is a cross-sectional side view of the pump illustrated in Figure 1, with a disposable portion of the pump separated from a drive portion thereof;

FIGURE 3 illustrates the pump of Figure 2 with the disposable portion of the pump mounted to the drive portion, and the pump in first pumping condition;

15 FIGURE 4 illustrates the pump of Figure 2 in a second pumping condition;

FIGURE 5 is a cross-sectional side view of a vacuum coupled fluid pump in accordance with another embodiment of the invention, showing a disposable portion of the pump separated from a drive portion thereof;

20 FIGURE 6 illustrates the pump of Figure 5 with the disposable portion of the pump mounted to the drive portion;

FIGURE 7A is a bottom view of the disposable portion of the pump illustrated in Figures 5 and 6;

FIGURE 7B is a top view of the drive portion of the pump illustrated in Figures 5 and 6;

25 FIGURE 8A is a bottom view of a disposable portion of a fluid pump in accordance with another embodiment of the invention;

FIGURE 8B is a top view of the disposable portion illustrated in Figure 8A;

FIGURE 9A illustrates a first drive mechanism in accordance with an embodiment of the present invention;

30 FIGURE 9B illustrates a second drive mechanism in accordance with another embodiment of the invention; and

FIGURES 9C and 9D illustrate a third drive mechanism in accordance with yet another embodiment of the invention.

In the following description, numerous specific details are set forth in order to provide a more thorough description of the present invention. It will be apparent, however, to one skilled in the art, that the present invention may be practiced without these specific details. In other instances, well-known features have not been described in detail so as not to
5 obscure the invention.

In general, the invention comprises a fluid pump. The pump has particular utility to the medical field, such as for use in pumping medication from a source to a patient. In general, the pump has a first, disposable portion, and a second, drive portion. The disposable portion is preferably configured as the fluid contacting portion and defines a fluid inlet
10 and outlet and a fluid path there between. The drive portion is configured to engage the disposable portion to cause fluid to be moved from the fluid inlet to the fluid outlet. The disposable portion is configured to be selectively coupled to the drive portion. In one embodiment, the disposable portion and the drive portion are vacuum coupled.

The invention will first be described with reference to Figures 1-3, which
15 illustrate one embodiment of the invention in a conceptual or basic configuration. As illustrated in Figure 1, a fluid pump 20 preferably comprises a driven unit or portion 22 and a drive unit or portion 24. In a preferred embodiment, the driven portion 22 is configured to be disposable (i.e. used a limited number of times, such as once, in conjunction with the drive portion, and then discarded), and as such is referred to herein as a disposable unit or
20 portion.

In one embodiment, the disposable portion 22 comprises a housing 26 which defines a fluid inlet 28 and a fluid outlet 30. The drive portion 24 similarly comprises a housing 32 and at least one drive element 34. In a preferred embodiment, the disposable portion 22 and drive portion 24 are configured to be vacuum coupled. As such, the drive portion 24 may
25 include a vacuum path 36.

In Figures 1-3, the housings 26,32 of the disposable portion 22 and drive portion 24 of the pump 20 are illustrated as being generally cylindrical in shape. As detailed herein, the disposable portion 22 and drive portion 24 may have a variety of configurations.

Referring to Figure 2, in one embodiment, the disposable portion 22 has a top and
30 a bottom. The bottom is configured to mate with a top of the drive portion 24 of the pump 20. The disposable portion 22 and drive portion 24 could be configured to mate or

connect in other manners or positions, such as in a side-by-side configuration or where the drive portion 24 is mounted on the disposable portion 22.

A fluid pathway is defined from the fluid inlet 28 to the fluid outlet 30 of the disposable portion 22. Preferably, this fluid pathway is defined by the housing 26.

5 In one embodiment, this fluid pathway comprises a pump chamber 36, a fluid inlet pathway 38 leading from the fluid inlet 28 to the pump chamber 36, and a fluid outlet pathway 40 leading from the pump chamber 36 to the fluid outlet 30. In one embodiment, the fluid inlet and outlet pathways 38,40 are passages through the housing 26.

10 As illustrated, the pump chamber 36 comprises a recessed area of the bottom of the housing 26 of the disposable portion 26. In one embodiment, the recessed area is generally dome or hemi-spherical in shape (i.e. having a perimeter which is circular in shape, but varying in diameter along its depth). In addition, the pump 20 comprises a first or driven membrane 42. In one embodiment, the driven membrane 42 spans or covers the recessed area of the disposable portion 22, thus enclosing that portion to form the pump
15 chamber 36 or otherwise forming at least a portion of the boundary of the pump chamber 36. As detailed below, the driven membrane 42 preferably comprises a flexible and resilient member which is configured to move relative to the housing 26 of the disposable member 22.

20 The drive element 34 of the drive portion 24 is preferably configured to selective move the driven membrane 42 relative to the housing 26 of the disposable portion 22, thereby changing the volume of the pump chamber 36. In this manner, as detailed below, fluid is pumped from the inlet 28 to the outlet 30 of the disposable portion 22.

25 As detailed herein, the drive element 34 may comprise a wide variety of elements or mechanisms. As illustrated in Figure 2, the drive element 34 comprises a drive or driving membrane 46 movable in response to movement of a piston 44 which is movably located in a portion of the housing 32 of the drive portion 24 of the pump 20. In this configuration, the driving membrane 46 is fluid driven. In particular, the driving membrane 46 is associated with a variable volume fluid chamber 48, and preferably comprises a boundary portion thereof. The piston 44 also defines at least a portion of the chamber 48,
30 and in that the piston 44 is moveable (such as between extended and retracted positions), the volume of the chamber 48 may be varied.

Preferably, the driving membrane 46 is connected to the housing 32 of the drive portion 24, such as by positioning a periphery of the driving membrane 46 between a top

portion of the housing 32 and a retainer 50 selectively coupled to the housing 32.

Fluid 52 is located between a top of the piston 44 and the driving membrane 46. As detailed below, movement of the piston 44 causes the driving membrane 46 to move in and out (the range of movement may vary, such as depending upon desired flow rate, wherein the movement may be between convex, concave and/or neutral or flat positions relative to the housing), thus moving the driven membrane 42 of the disposable portion 22 of the pump 20. As detailed below, one or more mechanisms may be provided for moving the piston 44.

The driven membrane 42 and driving membrane 46 are configured to move with one another. In a preferred embodiment, the drive membrane 46 and driven membrane 46 are coupled to one another. Various means may be utilized for this purpose. Preferably, the means allows the disposable portion 22 of the pump 20 to be selectively connected to, and disconnected from (such as for connection of another disposable portion) the drive portion 24 of the pump.

In one embodiment, the driven membrane 42 and driving membrane 46 are vacuum coupled. As indicated, a vacuum pathway 37 is provided for this purpose. The vacuum pathway 37 preferably leads from a vacuum source to a region adjacent the drive membrane 46 (and the driven membrane 42 or the interface of the driven membrane 42 and driving membrane 46 when the disposable portion 22 is connected to the drive portion 24 of the pump 20). As detailed below, a vacuum applied through the pathway 37 preferably vacuum couples the driven membrane 42 and driving membrane 46.

A method of pumping in accordance with the invention will now be described with reference to Figures 3 and 4. In general, activation of the drive element 34 causes the volume of the pump chamber 36 to vary, thus causing fluid to be drawn into the fluid inlet 28 and expelled out the fluid outlet 30. In use, a disposable portion 22 is mounted or connected to a drive portion 24. A vacuum is then applied to vacuum couple the driven membrane 42 to the driving membrane 46, such as by connecting the vacuum line 37 to a vacuum source.

Referring to Figure 4, when the piston 44 is moved downwardly, the volume of the fluid chamber increases. This draws the driving membrane 46, and thus the driven membrane 42 coupled thereto, downwardly. This increases the volume of the pump chamber 36, causing fluid to be drawn through the fluid inlet 28 and along the fluid inlet pathway 38 to the pump chamber

36.

As illustrated in Figure 3, when the piston 44 is moved upwardly, the volume of the fluid chamber 48 decreases, causing the fluid pressure to increase, forcing the driving membrane 46 upwardly or outwardly. This causes the driven membrane 42 to move inwardly, thus reducing the volume of the pump chamber 36. This causes fluid to be displaced from the pump chamber 36 through the fluid outlet pathway 40 to the fluid outlet 30. In this regard, it is noted that while the pressure of the fluid in the pumping chamber 48 of the drive portion 24 of the pump increases (as a result of movement of the piston 44 reducing the volume of that chamber while the volume of fluid therein remains static), the fluid pressure in the actual fluid pump chamber 36 may or may not increase, although the volume of that chamber decreases thus causing fluid to be pumped through the pump (for example, the change in fluid pressure in the actual fluid pump chamber may be negligible or low when the fluid outflow resistance is relatively low and the overall fluid flow rate through the pump is relatively high).

As detailed below, in one embodiment, means may be provided for selectively controlling the flow of fluid through the driven portion 22 of the pump. Preferably, this means is configured to prevent the back-flow of fluid from the pump chamber 36 to the fluid inlet 28.

In operation, repeated cycling of the piston 44 effects pumping which causes a stream or flow of fluid through the pump 20.

Another embodiment of the invention is illustrated in Figures 5 and 6. This embodiment pump 120 similarly comprises a first or disposable unit or portion 122 and a second or drive unit or portion 124. As illustrated, in this embodiment, a housing 126 of the disposable portion 122 is generally hemispherical in shape, having a domed top surface and (except as detailed below) a generally flat bottom surface. A fluid inlet pathway 138 leads from a fluid inlet 128 in the top of the housing 126 to the bottom of the housing 126. Likewise, a fluid outlet pathway 140 leads from the bottom of the housing 126 to a fluid outlet 130 at the top of the housing. In one embodiment, the fluid inlet 128 and fluid outlet 130 are located in the same plane, at opposing sides of the housing 126.

Once again, a pump chamber 136 is defined at the bottom of the disposable portion 122 of the pump 120. The pump chamber 136 is, as illustrated, a somewhat hemi-spherical chamber extending into the bottom of the housing 126. A driven membrane 142 extends over the bottom of the housing 126, thus cooperating with the housing 126 to generally enclose the

pump chamber 136.

The driven membrane 142 preferably comprises a flexible and yet resilient member. In one embodiment, as illustrated, the driven membrane 142 is approximately the same size as the bottom of the housing 126 of the disposable portion 122 of the pump 120. The driven membrane 142 may thus be generally circular in shape. The membrane 142 may be secured to the housing 126 by a lock ring 156. Preferably, the lock ring 156 is generally ring-shaped, having a central opening 158 corresponding to the fluid chamber 136. The lock ring 156 preferably engages the housing 126 such that at least a portion of the periphery of the driven membrane 142 is positioned there between.

The drive portion 124 of the pump 120 again comprises a housing 132 and a drive element 134. In one embodiment, the housing 132 is generally cylindrical in shape, having a cylindrical outer wall with a top and a bottom. The drive element 134 comprises a drive or driving membrane 146. Means are provided for moving the driving membrane 146. In one embodiment, this comprises a piston 144 and fluid 150. In the embodiment illustrated, a piston 144 is configured to move up and down relative to the housing 132 of the drive portion 124, such as within a chamber defined in an interior area thereof. A variable volume fluid chamber is defined by the housing 132, the drive membrane 146, and a bellows 160 and associated mount.

As illustrated, the bellows 160 is located between a top mount 162a and a bottom mount 162b, the bottom mount 162b being connected to or otherwise configured to move with the piston 144. In one embodiment, the bottom mount 162b might simply comprise the head of the piston 144 and the top mount 162a might comprise a portion of the housing 132. The bellows 160 comprises an accordion-like expandable and contractable member, whereby expansion and contraction of the bellows 160 via movement of the piston 144 causes the volume of the fluid chamber to change (thus changing the pressure of the fluid therein and the location of the driving membrane 146).

The pump 120 is configured so that the driving membrane 146 engages the driven membrane 142. In the embodiment illustrated, where the driven membrane 142 is inset from the bottom of the lock ring 156, the driving membrane 146 may be located outwardly of the top of the housing 132 of the drive portion 124. As illustrated, the housing 132 includes a flange or mount 164 which extends upwardly from the remainder of the top portion of the housing 132. The driving membrane 146 extends across this mount 164. Preferably, the mount 164 is sized to fit within the opening 158 of the lock ring 156 so

that: (1) a seal is defined between the mount 164 and lock ring 156; and (2) the driving membrane 146 and driven membrane 142 engage one another.

As indicated above, means are preferably provided for selectively coupling the driving and driven membranes so that they move with one another, and yet which allows the disposable portion 122 of the pump 120 to be removed from the drive portion 124 in a manner allowing the drive portion 124 to be re-used with another disposable portion 122. In one embodiment, this means comprises a vacuum seal created by a vacuum device or source (not shown) via a vacuum line 137. The vacuum line 137 leads from the vacuum device or source to an interface between the driven membrane 142 and the driving membrane 146. As illustrated, the vacuum line 137 extends through the lock ring 156 (such as comprising a passage formed therein), and leading to the opening 158 therein. The vacuum line 137 may terminate at a sloping or recessed portion of the lock ring 158 at a point below the driven membrane 142. As detailed below, this permits air to be drawn from the space between the driving membrane 146 and driven membrane 142, thus vacuum coupling the two membranes to one another.

Preferably, the pump 120 is configured to control the flow of fluid between the fluid inlet pathway 138 and the fluid chamber 136, and the fluid chamber 136 and the fluid outlet pathway 140. In particular, it is desired that the pump 120 be configured so that when fluid is drawn into the fluid chamber 136, it is drawn through the fluid inlet pathway 138, and not backwardly through the fluid outlet pathway 140. Likewise, when fluid is pumped out of the fluid chamber 136, it is preferably delivered through the fluid outlet pathway 140, and not back to the fluid inlet through the fluid inlet pathway 138.

In one embodiment, one or more valves or other fluid flow controls are provided for this purpose. As illustrated in Figure 5, the pump 120 includes a fluid inlet valve or control and a fluid outlet valve or control. In a preferred embodiment, the inlet and outlet valves take advantage of the driven membrane 142, and in particular, cause utilize the membrane 142 to selectively open and close fluid paths leading to and from the fluid chamber 136. In the embodiment illustrated, a portion of the driven membrane 142 can selectively be moved so as to open or close the end of the fluid intake pathway 138 at the bottom of the housing 126 of the disposable portion 122. Likewise, a portion of the driven membrane 142 can be moved so as to open or close the end of the fluid outlet pathway 140 at the bottom of the housing 126.

In the embodiment illustrated, a mechanism is provided for selectively moving

the portions of the driven membrane 142 between the fluid pathway opening and closing positions. In a preferred embodiment, this mechanism comprises one or more actuators.

As illustrated, an inlet actuator 168 is configured to move between extended and retracted positions (or up and down as illustrated in the figures), thereby moving the driven membrane 142 up and down in the region of the fluid inlet pathway 138. As illustrated, the inlet actuator 168 is push-rod type element having a nose or end configured to engage the driven membrane 142. In order to permit the inlet actuator 168 to engage the driven membrane 142, a passage 172 is located in the lock ring 156 in alignment with the fluid inlet pathway 138.

The inlet actuator 168 is configured to move up and down, such as by a driving mechanism described in more detail below. In a first or up position, the nose of the inlet actuator 168 presses the driven membrane 142 against the bottom of the housing 126 of the disposable portion 122 of the pump 120 at the point where the fluid inlet pathway 138 intersects the bottom of the housing 126, thereby closing it. At this time, fluid is generally prevented from flowing between the fluid chamber 136 and the fluid inlet pathway 138.

When the inlet actuator 168 is in a second or down position, the driven membrane 142 preferably moves to a position in which it no longer blocks the fluid inlet pathway 138, as illustrated in Figure 5. To provide sufficient space for downward movement of the driven membrane 142, the top surface of the lock ring 156 may be recessed at the location corresponding to the fluid inlet pathway, as illustrated.

When the fluid inlet pathway 138 is open, a fluid path is preferably defined between it and the fluid chamber 136. As illustrated, a fluid entry 174 may be defined for this purpose. The fluid entry 174 may comprise a path or channel defined in the bottom of the housing 126 which extends from the fluid chamber 136 to the space above the driven membrane 142 in the location of the fluid inlet pathway 138.

The outlet actuator 170 is generally similar to and operates similar to the inlet actuator 168. As illustrated, the outlet actuator 170 is configured to engage the driven membrane 142 in the location of the intersection of the fluid outlet pathway 140 and the bottom of the housing 126. The outlet actuator 170 extends through a passage 176 in the lock ring 156. A fluid exit 178, comprising a path or channel defined in the housing 126, preferably extends from the fluid chamber 136 to the space above the driven membrane 142 in the location of the fluid outlet pathway 140.

Preferably, the inlet and outlet actuators 170 are associated with the drive portion

124 of the pump. A drive mechanism is provided for effectuating movement of the inlet and outlet actuator 168,170.

Figure 6 illustrates the pump 120 with the disposable portion 122 mounted to the drive portion 124 for operation. As illustrated, the bottom of the lock ring 156 rests upon the top of the drive portion 124. The flange 164 of the drive portion 124 extends into the opening 158 of the lock ring 156, so that the driving membrane 146 is positioned adjacent the driven membrane 142. When a vacuum is applied through the vacuum line 137, the driving membrane 146 and driven membrane 142 are vacuum coupled so that they move in unison.

Figures 7A and 7B additionally illustrate the disposable portion 122 and drive portion 124 of the pump 120. Figure 7A is a bottom view of the disposable portion 122 or the pump 120. This figure illustrates the generally circular shape of the bottom of the housing 126 thereof, as well as the dome-shaped pump chamber 136. Further illustrated are the fluid inlet and outlet pathways 138,140. Also illustrated are the fluid entry 174 and fluid exit 178.

Figure 7B is top view of the housing 132 of the drive portion 124 of the pump 120. This figure further illustrates the inlet actuator 168, outlet actuator 170, and driven membrane 146.

Additional aspects of the invention, including a method of pumping, will be described with reference primarily to Figure 6. Figure 6 is an assembled view of the pump 120 detailed above. In particular, as illustrated, the disposable portion 122 has been connected to or mated with the drive portion 124. At this time, the bottom of the lock ring 156 rests upon the top of the housing 134 of the drive portion 124. The upwardly extending flange 164 of the housing 134 extends into the opening 158 in the lock ring 156, whereby the driving membrane 146 is located adjacent to, or touches, the driven membrane 142.

In operation, a vacuum is applied to the vacuum line 137 to evacuate air from the space between the drive and driven membranes 146,142. In this manner, the two membranes are vacuum coupled and move with one another. A fluid source is connected to the pump 120, such as by connecting a fluid line leading from a fluid source to the fluid inlet 128 of the pump 120. Preferably, a similar fluid line is coupled to the fluid outlet 130 of the pump 120, whereby fluid may be delivered to a desired location, such as a patient.

Fluid is drawn into the pump chamber 136 from the fluid inlet 128 of the pump, through the fluid inlet pathway 138. In order to permit fluid to flow to the chamber, the inlet actuator 168 is moved to a downward or retracted position, thus allowing the

driven membrane 142 to move away from the opening of the fluid inlet pathway 138. At that time, fluid may flow from the fluid inlet pathway 138 through the fluid entry 174 to the pump chamber 136. Inlet fluid flow is induced by downward movement of the driven membrane 142, as effectuated by downward movement of the driving membrane 146 by
5 downward movement of the piston 144.

When fluid is being drawn into the fluid chamber 136, fluid is preferably prevented from flowing through the fluid exit 178. In particular, the outlet actuator 170 is moved to its raised position, forcing the driven membrane 142 over the opening to the fluid outlet pathway 140. This prevents fluid from being drawn backwardly through the
10 pump from the fluid outlet 140 towards the fluid chamber 136.

Fluid is forced out of the pump chamber 136 by upward movement of the piston 144. As the piston 144 moves upwardly, it reduces the volume of the variable volume fluid chamber. This increases fluid pressure, forcing the driving membrane 146 upwardly, which in turn forcing the driven membrane 142 upwardly. This reduces the volume of the pump
15 chamber 136. Fluid is permitted to flow through the fluid exit 178 by retraction of the outlet actuator 170. At that time, a fluid path is established from the fluid exit 178 to the fluid outlet pathway 140 to the fluid outlet 130 of the pump 120. In order to prevent fluid from being delivered backwardly to the fluid inlet 128, inlet actuator 168 is moved upwardly to close the fluid inlet pathway 138.

This process is then repeated. In particular, the piston 144 begins
20 moving downwardly to again increase the volume of the pump chamber 136. The inlet actuator 168 is moved downwardly to permit the flow of fluid from the fluid inlet 128 to the pump chamber 136. The outlet actuator 170 is moved upwardly to prevent fluid from being drawn backwardly in the direction of the fluid outlet 130 to the pump chamber 136.

25 Figures 8A and 8B illustrate another embodiment of a disposable unit portion 222 a pump 220. As illustrated, the disposable portion 222 has a housing 226 having a top 223a and a bottom 223b. In use, the bottom 223b of the housing 226 would be placed against or mounted to a driving or pumping portion or unit, in similar fashion to that detailed above.

As illustrated, the disposable portion 222 again has a fluid inlet 228 and fluid
30 outlet 230. In this embodiment, the disposable portion 222 defines a bubble trapping chamber 280 (the purpose of which is to catch air in the fluid and prevent it from reaching the pump chamber and being pumped through the pump) and a pump chamber 236. A fluid inlet pathway 238 extends from the fluid inlet 228 to the bubble trapping chamber 280, thereon

to the pump chamber 236. A fluid outlet pathway 240 extends from the pump chamber 236 to the fluid outlet 230.

In the embodiment illustrated, the housing 226 is generally rectangular in peripheral shape. In one embodiment, various of the fluid pathways and/or chambers may be defined by raised or recessed areas. For example, when viewing the bottom of the disposable portion 222 as in Figure 8A, the pump chamber 236 may appear as a depression in the housing 226. This depression, however, may be defined at least in part by a raised portion extending outwardly from the top of the housing 226, as illustrated in Figure 8B.

Figure 8C illustrates yet another embodiment of a disposable unit or portion 322 of a pump in accordance with the present invention. This embodiment disposable portion 322 is illustrated conceptually to illustrate various features which the disposable portion 322 may incorporate.

Once again, this embodiment disposable portion 322 includes a housing 326. The housing 326 defines a fluid inlet 328 and a fluid outlet 340. The disposable portion 322 further includes an air trap 380, a bubble detector 382 and a flow stop 384, as well as the pump chamber 336 (as defined by the housing 326 and a driven membrane 342 in cooperation with the housing 326).

As indicated above, the air trap 380 is preferably configured to trap air in the fluid which is drawn into the pump. Air which is trapped in the air trap 380 may be expelled manually or automatically, such as through a port or valve to the exterior of the housing 326 of the disposable portion 322.

The bubble detector 382 is preferably configured to detect bubbles in the fluid. The detector 382 is preferably located along an upward fluid outlet path, to avoid "floating" bubble false alarms. The bubble detector 382 may comprise a chamber having a reflective side wall and transmitter/receiver.

In one embodiment, the disposable portion 322 may also comprise a fluid pressure sensor. The sensor may be configured to detect fluid inlet and/or outlet pressure.

As indicated above, in various embodiments, one or more drive mechanisms or devices may be provided for moving the various elements of the pump. For example, referring to the embodiment pump 120 illustrated in Figures 5 and 6, the inlet and outlet

actuators 168,170 and the piston 144 may be selectively moved in order to effectuate operation of the pump 120. Various embodiments of drive mechanisms will now be described with reference to Figures 9A — 9D.

Figure 9A illustrates a cam-type drive mechanism 434. As illustrated, a drive member 486 is configured to move cam elements corresponding to each of the members to be driven. In the embodiment illustrated, corresponding to a pump configuration such as that illustrated in Figures 5 and 6, where there is an inlet actuator 468, an outlet actuator 470, and a piston 444. As illustrated, a first cam member 488a is associated with the inlet actuator 468, a second cam member 488b is associated with the piston 444 (though it could be configured to directly engage the bellows), and a third cam member 488c is associated with the outlet actuator 470. The cam members 488a,488b,488c are configured to be moved by the drive member 486 in a desired path. As illustrated, each cam member has a pin which engages a track in the drive member 486. The pin corresponding to each cam member may be offset from a central axis, whereby the path of the periphery of the cam member is non-circular. Each of the inlet actuator 468, outlet actuator 470 and piston 444 are configured to follow those respective paths, whereby they may be moved up and down. Of course, the movement is timed so that, for example, the pump 220 illustrated in Figures 5 and 6 operates as described.

Though not shown, one or more drives may be provided for moving the drive member 486. Such drives may have a variety of configurations and be powered in a variety of manners, such as mechanically or electrically.

The drive mechanism is preferably associated with the drive portion of the pump of the invention. In one embodiment, the drive mechanism may be connected to the drive portion, such as in a manner permitting the drive mechanism and drive portions to be separated. In another embodiment, the drive mechanism is preferably integral with the drive portion, such as being located in a lower portion of the housing thereof.

Figure 9B illustrates a solenoid drive mechanism. As illustrated, a first drive 588a in the form of an electrically powered solenoid is provided. The first drive 588a preferably moves a drive rod, which in turn drives or moves the inlet actuator 568. Likewise, a third drive 588c is in the form of an electrically powered solenoid. The third drive 588c preferably also includes a drive rod. That drive rod moves the outlet actuator 570. Lastly, in one embodiment, a second drive 588b has the form of a stepper motor, and is configured to move or drive the piston 544.

In general, the solenoids comprising the first and third drives 588a,c may be configured to move their associated drives between extended and retracted positions. Preferably, those positions correspond to the extended and retracted positions of the inlet actuator 568 and outlet actuator 570.

5 In a preferred embodiment, the second drive 588b has the form of a linear stepper motor in order to allow the piston 544 to be moved to various positions (such as a retracted and a plurality of extended positions between the retracted and a maximum extended position). In this manner, the position of the piston 444 may be selectively controlled (such as for controlling the pumping volume and cycle time, as detailed below).

10 Figures 9C and 9D illustrate yet another embodiment of a drive mechanism. In this embodiment, the drive mechanism is configured to directly drive the drive or driving membrane, rather than drive that membrane indirectly, such as via fluid associated with a variable volume chamber.

As illustrated, this drive mechanism comprises multiple actuators. Preferably, 15 the actuators are nested. In particular, in one embodiment, the drive mechanism comprises a first actuator 590a, a second actuator 590b, and a third actuator 590c. The first actuator 590a is located or housed at least partially within the second actuator 590b, which in turn is located or housed at least partially within the third actuator 590c.

In one embodiment, the first, second and third actuators 590a,590b,590c are generally 20 conical in shape, having a first or top end and a second or bottom end, the first end being smaller in dimension than the second end. Preferably, the actuators are sized to permit their relative and at least partial independent movement, i.e. to permit the first actuator 590a to move within the second actuator 590b, to permit the second actuator 590b to move with respect to the first and third actuators 590a,590c, and to permit the third actuator 590c to 25 move relative to the second actuator 590b.

In a preferred embodiment, the actuators can be moved between at least extended and retracted positions, and preferably one or more positions there between. When used with a pump such as that illustrated in Figures 5 and 6, the extended and retracted positions may correspond to raised or upper, and retracted or lower, positions.

30 The drive mechanism includes a driving device configured to move the actuators.

In one embodiment, each of the actuators defines a passage 592a,592b,592c through the

second or bottom end thereof. A cam-type drive shaft 594 extends there through. Rotation or other movement of the shaft 594 preferably effectuates movement of the actuators 590a, 590b, 590c. In one embodiment, the shaft 594 defines a plurality of cams thereon, at least one cam corresponding to each of the actuators and configured to
5 move the corresponding actuator in a specific pattern. Of course, other means might be provided for moving the actuators, such as solenoids, linear stepper motors or other mechanical or electro-mechanical drives.

Of course, the drive might have fewer than three or more than three actuators. Further, the shape of those actuators might vary. Preferably, however,
10 each actuator is configured to engage and move a portion of the drive membrane.

A particular advantage of this embodiment drive mechanism is that movement of the drive membrane is effected without the need for a variable volume chamber or fluid. Instead, movement of the membrane is effected directly.

In addition, an advantage of multiple actuators is that the amount of force applied
15 to the drive membrane may be closely controlled by controlling how many of the actuators are moved and the extent of their movement. In this manner, movement of the driven membrane may be closely controlled, thus allowing the fluid flow characteristics to be carefully controlled. In addition, the actuators 590a, 590b, 590c may selectively be moved in the forward or reverse (up or down) directions, again allowing significant control over
20 pumping.

The pump and method of pumping or moving fluid may have numerous other embodiments in accordance with the invention.

In one embodiment, the pump of the invention has two main portions: a fluid contacting portion, which is referred to herein as a disposable unit or portion, and a
25 drive portion. However, the pump may have more than two portions. For example, the pump may have three portions, such as a disposable fluid-contacting portion, an actuating portion (such as including the inlet actuator, outlet actuator and piston), and a drive portion (such as containing solenoids and stepper motors or a cam drive or the like).

Preferably, the drive portion of the pump is computer controlled, whereby
30 the displaced volume of the pump chamber may be controlled. For example, a computer may be utilized to control the multiple actuators 590a, 590b, 590c of the embodiment pump illustrated in Figure 9D or the stepper motor 588b illustrated in Figure 9B, whereby the change in volume of the pump chamber of the pump may be varied over time in a controlled

manner.

The pump may be constructed from a variety of materials and in a variety of manners. In a preferred embodiment, the disposable portion is constructed to be disposable, i.e. preferably to have a low cost. For example, the disposable may be constructed of a thermo-plastic material and, as detailed herein, have a simple configuration (such as the sole moving part comprising the driven membrane).

As indicated herein, the pump may be configured to include a number of features, such as an air trap, a bubble sensor, a flow rate sensor, one or more pressure sensors, a flow stop, or combinations thereof. The configurations of these features may vary. For example, various types of pressure sensors may be utilized as part of the pump. Such sensors may be utilized, for example, to measure intake, outlet and, in the case of fluid actuator, the fluid pressure. In the latter case, the intake and output pressures may be inferred from the fluid actuator pressure, eliminating the need for secondary sensors. In one embodiment, the pump may include a vacuum pressure sensor. Such a sensor may be utilized to detect or determine the pressure within the vacuum line(s). The sensor could be associated with or comprise a switch, such as coupled to the vacuum source, for causing the source to be activated when the pump is turned on and/or to be activated in the event vacuum pressure falls below a minimum level.

As indicated above, various drive devices or mechanisms may be utilized to actuate the pump. Various embodiments have been described and illustrated herein, but others are possible.

The portions of the pump, such as the housings of the disposable portion and drive portion, may have a variety of shapes and sizes. The shapes and sizes of the portions may vary depending on various design criteria.

In a preferred embodiment, the pump includes fluid flow controls to control the flow of fluid there through. As indicated, the fluid flow controls may comprise one or more actuated valves. Other types of fluid flow controls than specifically illustrated herein might be utilized. For example, the actuators might be configured to extend directly into and out of inlet and outlet fluid paths to selectively obscure them.

In a preferred embodiment, the disposable portion of the pump has a single driven membrane. This single membrane is used as a pump member and as a valving member for the intake and outlet fluid paths. The disposable portion might utilize more than one membrane, however, such as a first membrane at the pump chamber, a second in conjunction with the

fluid inlet path for serving as the inlet control valve, and a third in conjunction with the fluid outlet path for serving as the outlet control valve.

In one embodiment, the driven membrane may be separated from the disposable portion. In this embodiment, after the disposable portion is used, the driven
5 membrane might be thrown away and the remainder of the disposable portion might be sterilized for reuse. After sterilization, a new driven membrane would be associated with the disposable portion. In one embodiment, the driving membrane is moved by fluid. As described above and illustrated herein, movement of a piston may change the volume of a chamber containing fluid, which chamber is bounded in at least one area by the
10 driving membrane. In one embodiment, such as illustrated in Figure 1, the piston itself may bound a portion of the chamber, whereby movement of the piston directly changes the volume of the chamber. In another embodiment, as illustrated in Figure 4, the piston may move a boundary of the chamber. In that embodiment, the piston moves a portion of the chamber bounded by a bellows. Of course, the driving membrane might be moved in other
15 manners. For example, fluid might be pumped into the chamber or be released from the chamber to change the fluid volume therein. The driving membrane may also be moved directly.

In the preferred embodiment, the driving and driven membranes comprise relatively thin, flexible members. The material from which the membranes are
20 constructed may vary. Further, the membranes may have forms other than generally constant thickness material bodies, but may comprise other members which are sufficient resilient to move up and down in response to applied forces.

In one embodiment, the disposable portion might be configured with integral external fluid lines or fluid connectors for mating with external devices (such as a fluid source or
25 line).

In one embodiment, the driving membrane is indirectly driven, such as by fluid located in a variable volume chamber. In other embodiments, however, the driving membrane may be directly driven.

In one embodiment, the air trap is configured with a sensor to detect or
30 determine when a predetermined amount (such as a maximum amount) of air is contained therein. When such a level or amount of air is sensed, the air may be expelled from the air trap, such as back to a fluid source drip chamber. This may be accomplished by operation

of a solenoid or linear actuator, preferably while the inlet valve is closed to avoid any interruption of fluid flow to the patient.

Various aspects of the invention will now be appreciated. First, one aspect of the invention is a fluid pump having at least two portions, a portion which is configured to contact the fluid to be pumped, and another portion. Preferably, the pump has a first portion comprising the pumping or drive portion, and a second fluid contacting portion which can be selectively connected to or disconnected from the drive portion. Advantageously, this allows the fluid contacting portion to be disposed of after use, or sterilized after use, while the remaining portion of the pump, such as the pumping portion, can be re-used with a new fluid-contacting portion or a sterilized fluid-contacting portion of the pump.

In one embodiment, the fluid-contacting portion of the pump is configured to be "disposable." In particular, the design of that portion of the pump is configured to be simple, whereby it may be relatively inexpensive to manufacture. This allows that portion to be cheaply replaced (avoiding the costs and steps associated with having to sterilize for reuse). In one embodiment, the disposable may be constructed at least partly of a plastic material for this purpose, such as in a molding process.

Another aspect of the invention is a multi-piece pump where pumping is facilitated through the use of one or more engaging membranes or diaphragms or other flexible members. Preferably, these members are configured to move in unison via a vacuum coupling. The vacuum coupling has the advantage that it is a simple and inexpensive coupling configuration. For example, such a configuration avoids the need for complex mechanical connections of elements as is common in pump drives. In addition, the vacuum coupling provides a simple way of disconnecting the pump portions, in that there is no need to disconnect particular linkages or elements.

Advantageously, the pump of the invention can be configured to be highly compliant. Further, fluid flow rates or volumes, and pressure, may be very closely controlled using the pump of the invention.

A significant benefit of the pump of the invention is the highly elastic membrane of the disposable portion of the pump. This feature minimizes the dimensional accuracy required of the disposable portion, thus reducing significantly the complexity and cost of manufacture, and thus ultimate cost of the disposable portion.

A significant benefit of the vacuum coupling is that the coupling enables the pump to pump against negative output pressures and to aspire fluid from containers lower than the

pump (functions which would not otherwise be possible — i.e. the advantages of the disposable portion detailed above are realized or enabled by the vacuum coupling).

Another feature and advantage of the invention is a pre-pump chamber which assists in trapping and eliminating air bubbles which may form in the fluid itself or travel
5 into to the pump from the fluid source.

It will be understood that the above described arrangements of apparatus and the method there from are merely illustrative of applications of the principles of this invention and any other embodiments and modifications may be made without departing from the spirit and scope of the invention as defined in the claims.

CLAIMS

1. A fluid pump comprising:
a drive unit, said drive unit comprising a housing, a drive membrane and at least one
5 drive device configured to move said drive membrane between at least a first and a
second position; and
a driven unit, said drive unit comprising a housing, a fluid path leading from a fluid
inlet to a fluid outlet, and at least one driven membrane, said driven membrane defining
at least a portion of said fluid path, said driven unit configured to be selectively coupled to
10 said drive unit so that said driven membrane is coupled to said drive membrane, whereby
movement of said drive membrane effectuates movement of said driven membrane, causing
fluid to be pumped through said driven unit from said fluid inlet to said fluid outlet.
2. The fluid pump in accordance with Claim 1 including at least one vacuum line
15 extending to a point adjacent an interface of said drive membrane and said driven
membrane when said drive unit is coupled to said driven unit.
3. The fluid pump in accordance with Claim 2 wherein said vacuum line extends
through said housing of said driven unit.
20
4. The fluid pump in accordance with Claim 1 wherein said housing of said driven unit
has a top and a bottom, and wherein said driven membrane extends across at least a portion of
said bottom of said housing of said driven unit.
- 25 5. The fluid pump in accordance with Claim 1 wherein a pump chamber is defined along
said fluid path of said driven unit, said pump chamber comprising a recessed portion of
said housing and at least a portion of said driven membrane.
6. The fluid pump in accordance with Claim 1 wherein said drive device of said
30 drive unit comprise a piston movable between a raised and lowered position.
7. The fluid pump in accordance with Claim 6 wherein said drive device comprises a

variable volume fluid chamber bounded in at least one area by said drive membrane, and wherein movement of said piston effects changes in the volume of said fluid chamber.

- 5 8. The fluid pump in accordance with Claim 7 wherein said variable volume fluid chamber is defined at least in part by an expandable and contractable bellows.
9. The fluid pump in accordance with Claim 6 wherein said drive device further comprises a drive mechanism configured to move said piston.
- 10 10. The fluid pump in accordance with Claim 9 wherein said drive mechanism comprises a linear stepper motor.
11. The fluid pump in accordance with Claim 1 wherein said driven unit comprises a pump chamber, a fluid inlet path leading from said fluid inlet to said pump chamber and a
15 fluid outlet path leading from said pump chamber to said fluid outlet.
12. The fluid pump in accordance with Claim 12 including at least one fluid flow control device configured to selectively control the flow of fluid through said fluid inlet path and fluid outlet path.
- 20 13. The fluid pump in accordance with Claim 13 wherein said at least one fluid flow control device comprises an inlet actuator configured to move a first portion of said driven membrane between a first position in which said driven membrane inhibits flow through said fluid inlet path and a second position in which flow is permitted through said fluid inlet
25 path, and an outlet actuator configured to move a second portion of said driven membrane between a first position in which said driven membrane inhibits flow through said fluid outlet path and a second position in which flow is permitted through said fluid outlet path.
14. The fluid pump in accordance with Claim 14 wherein said inlet actuator
30 comprises a control rod extending from said drive unit, said outlet actuator comprises a control rod extending from said drive unit, and wherein said drive unit comprises a driving mechanism configured to move said inlet and outlet actuators between extended and retracted positions corresponding to said first and second positions of said first and second portions of

said driven membrane.

15. The fluid pump in accordance with Claim 15 wherein said driving mechanism comprises a solenoid associated with said outlet actuator and a solenoid associated with said
5 inlet actuator.

16. A method of pumping a fluid comprising:
providing a drive unit, said drive unit comprising a housing, a drive membrane and at
least one drive device configured to move said drive membrane between at least a first
10 and a second position;

providing a driven unit, said drive unit comprising a housing, a fluid path leading
from a fluid inlet to a fluid outlet, and at least one driven membrane, said driven membrane
defining at least a portion of said fluid path;
connecting said driven unit with said drive unit so that said driven membrane is
15 positioned adjacent said drive membrane;

vacuum coupling said driven membrane to said drive membrane; and
moving said drive membrane, whereby said driven membrane is moved therewith,
causing fluid to be pumped through said driven unit from said fluid inlet to said fluid outlet.

20 17. The method in accordance with Claim 17 wherein said step of vacuum coupling
comprises connecting said pump to a vacuum source and applying a vacuum to an
interface of said driven

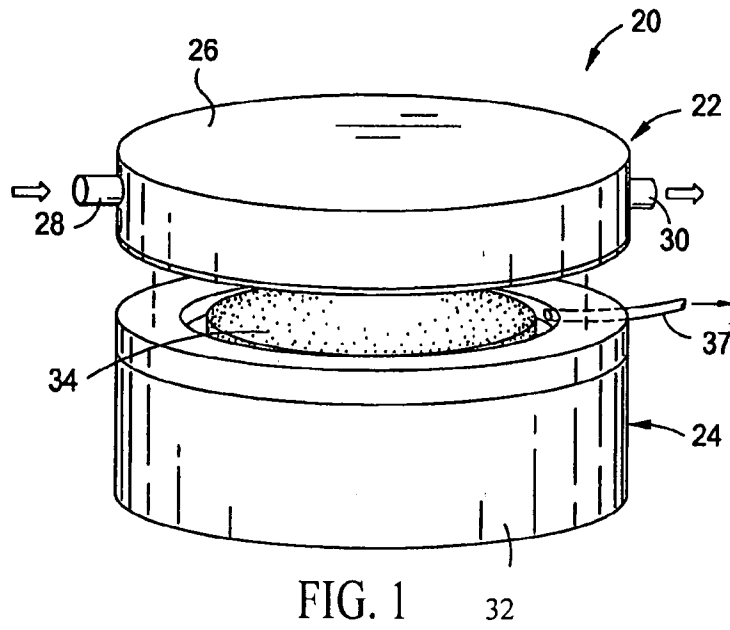

FIG. 1

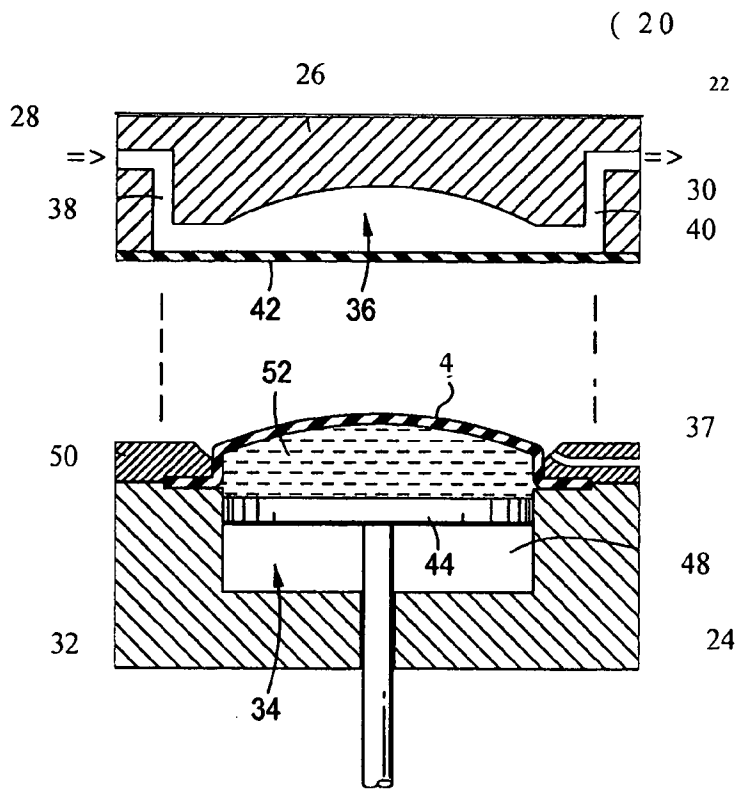

FIG. 2

20

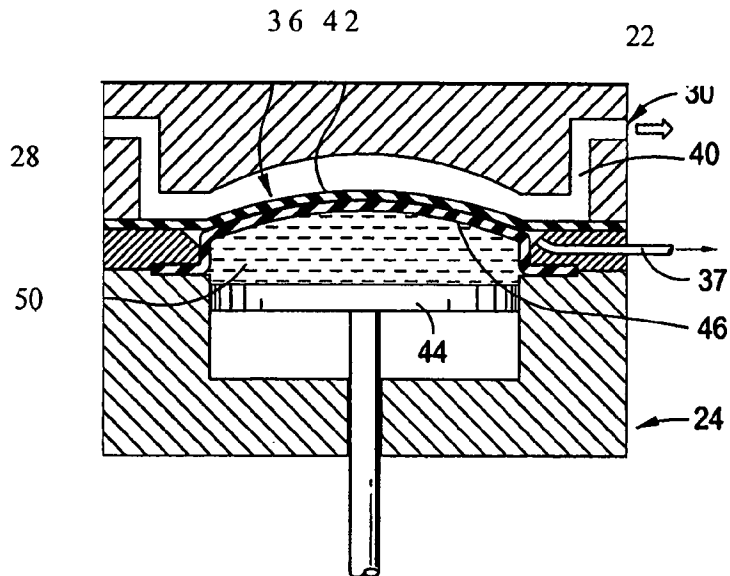

FIG. 3

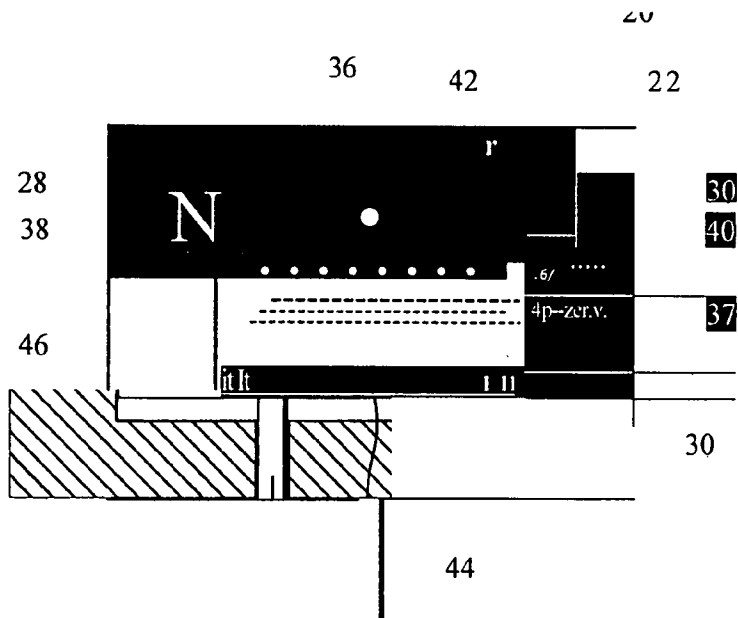

FIG. 4

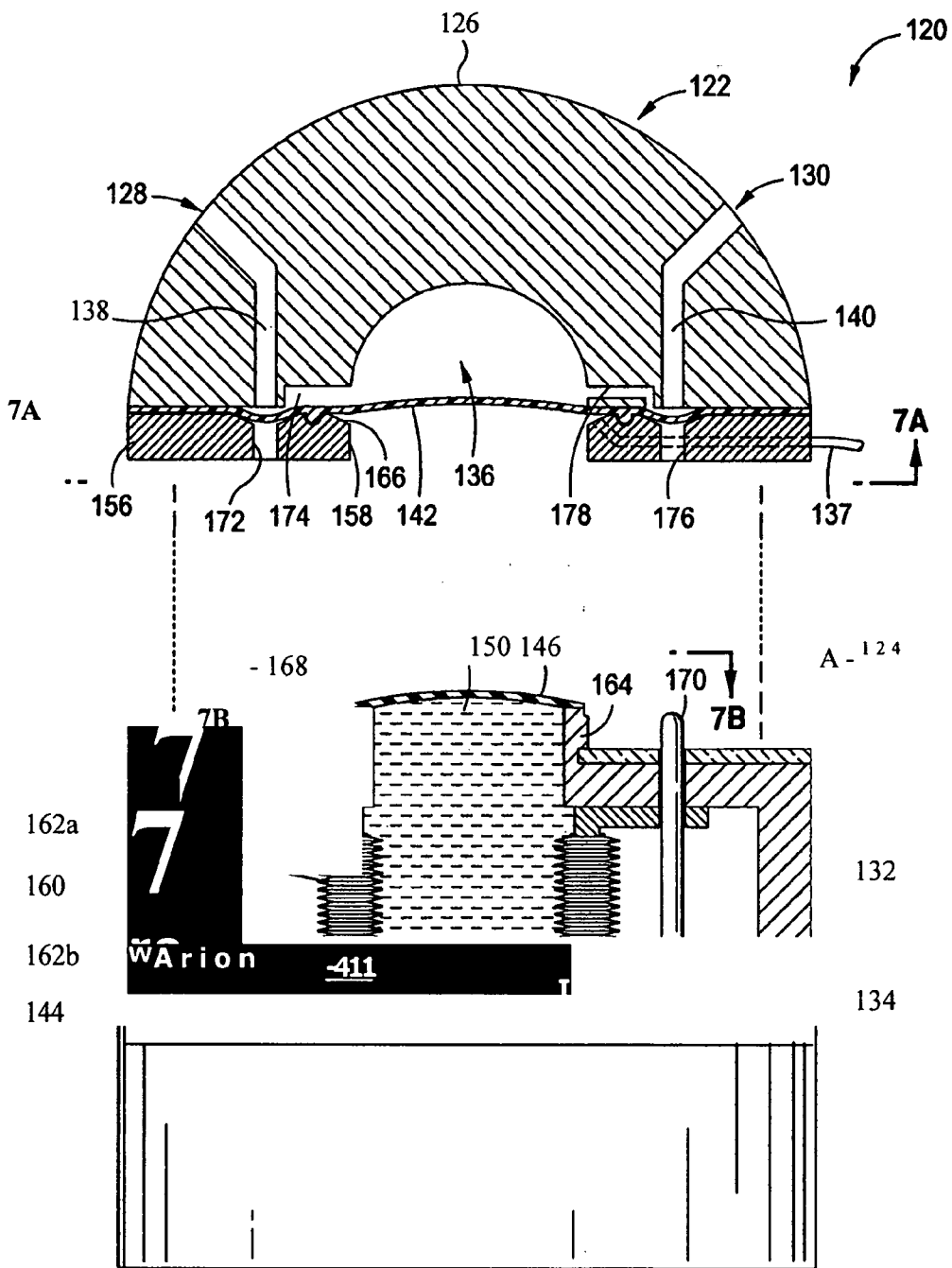

FIG. 5

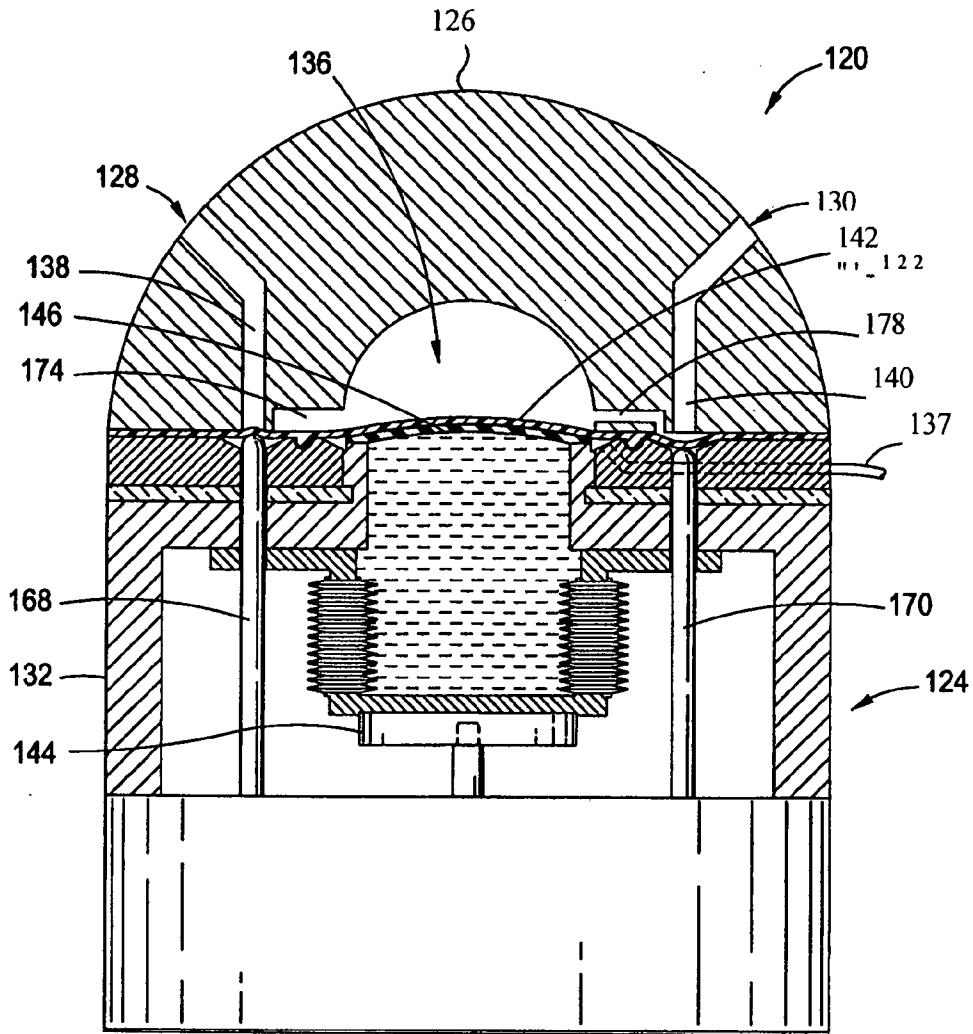
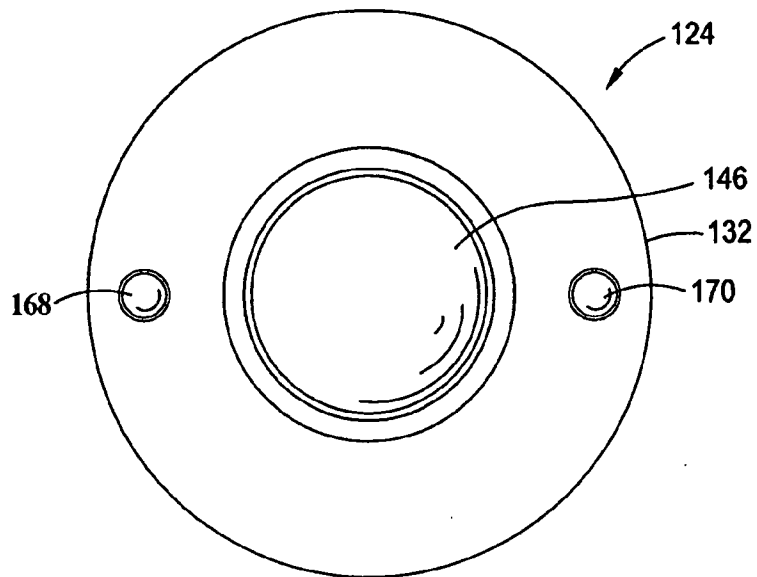
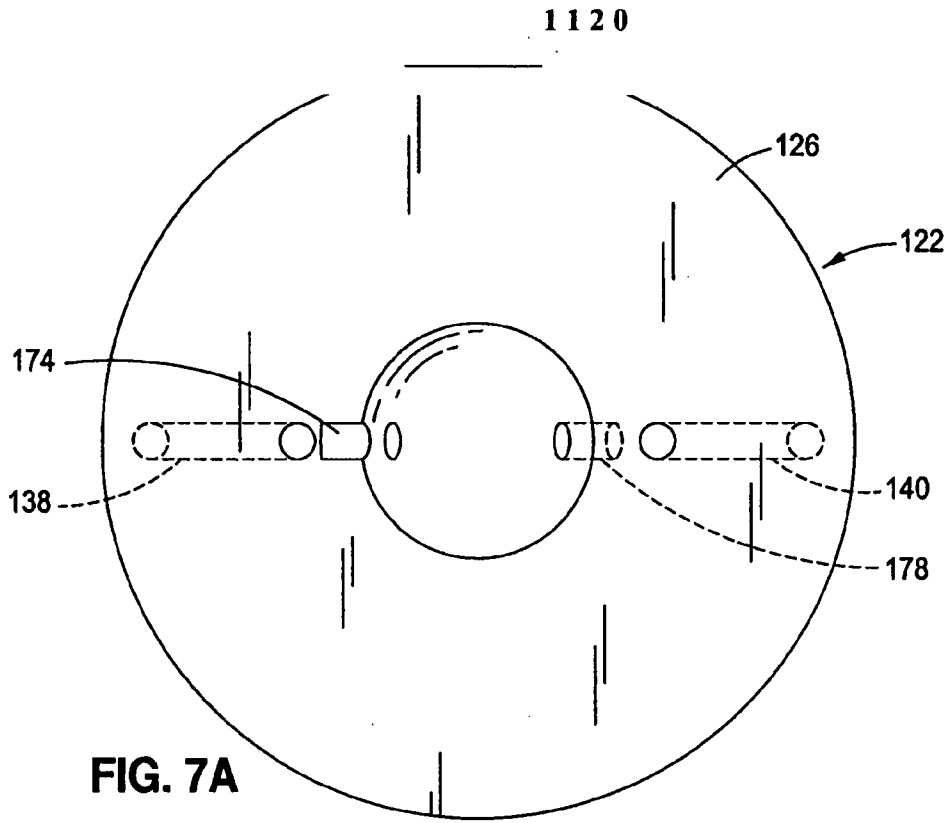
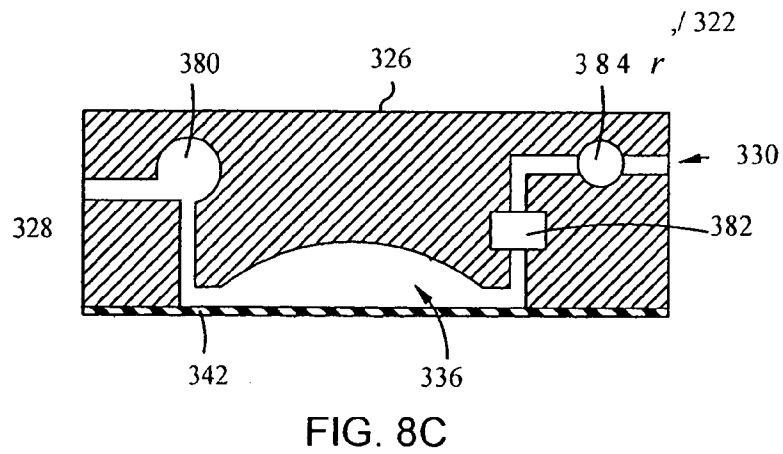
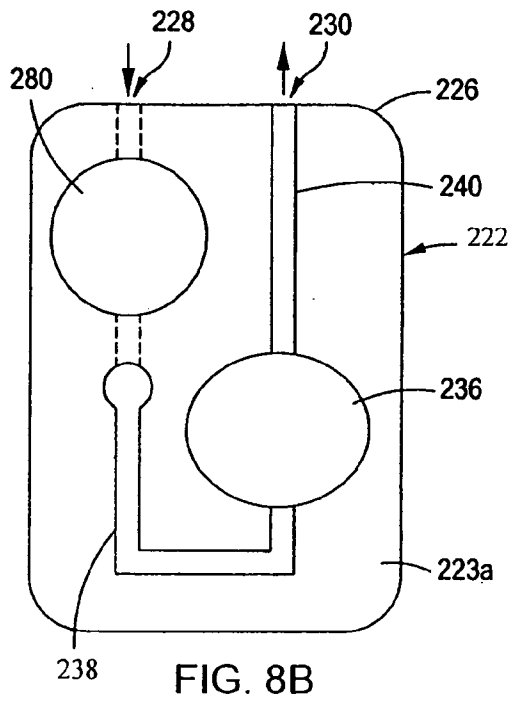
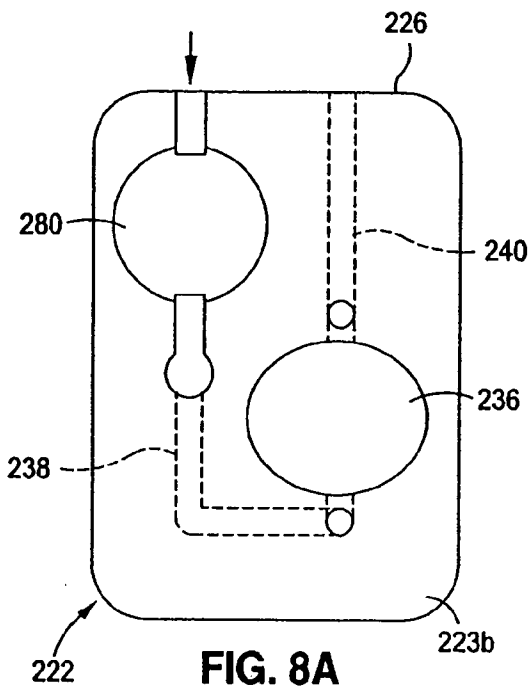

FIG. 6





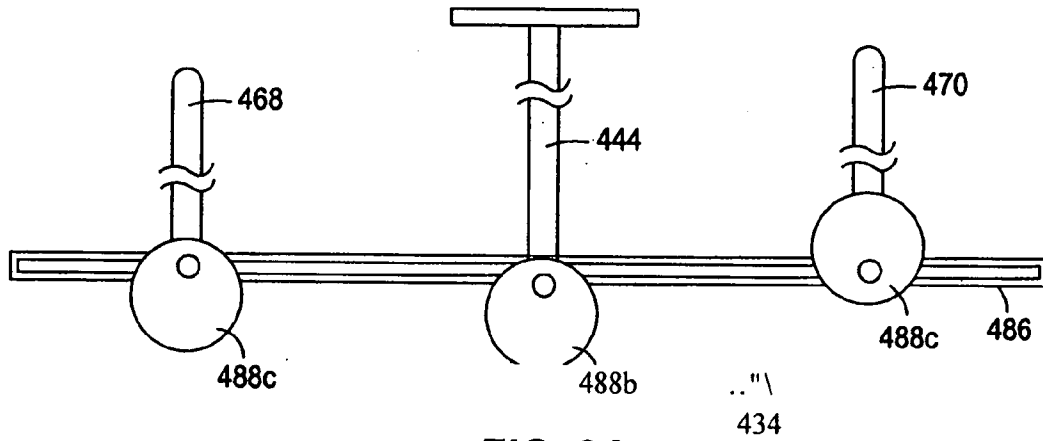

FIG. 9A

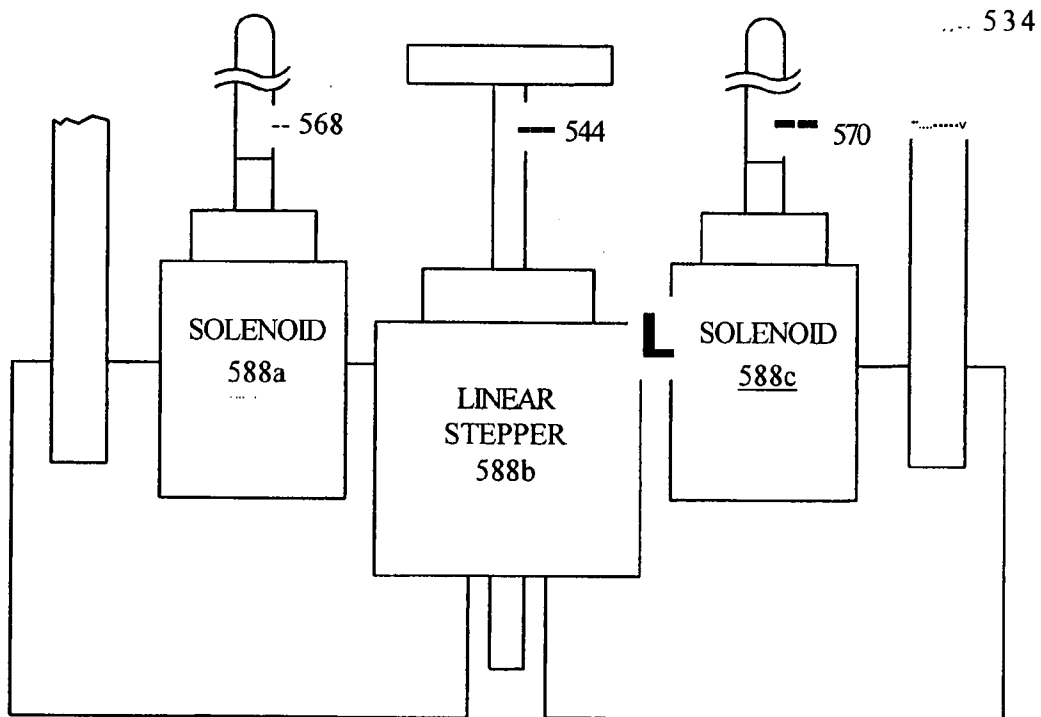

FIG. 9B

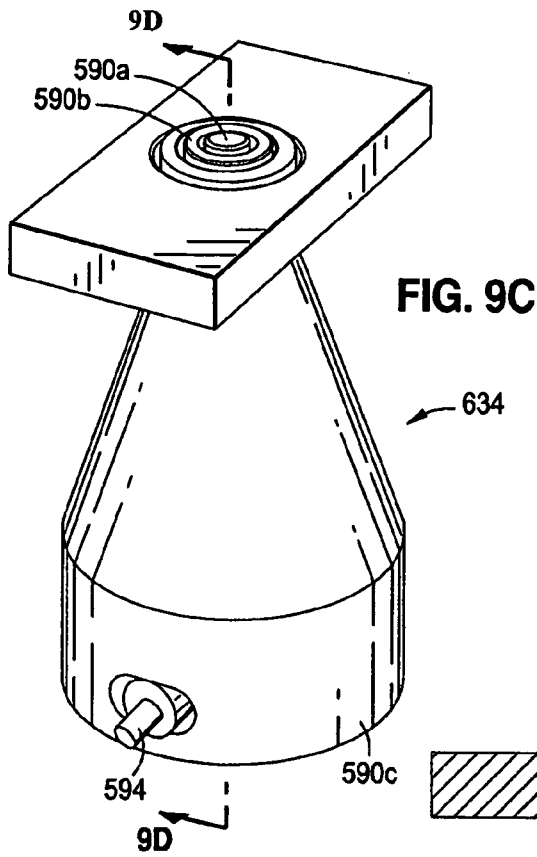

FIG. 9C

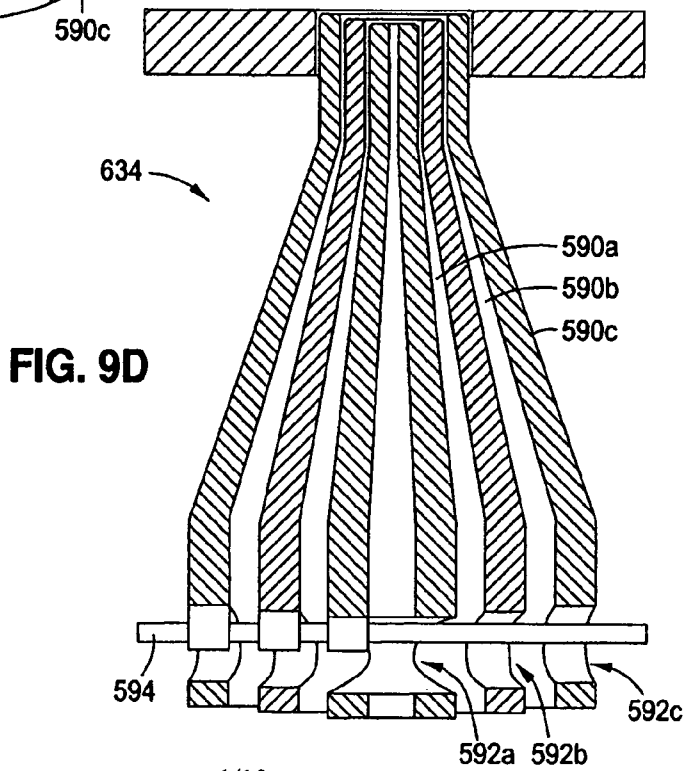

FIG. 9D

INTERNATIONAL SEARCH REPORT

International application No.
PCT/US07/19504

A. CLASSIFICATION OF SUBJECT MATTER IPC(8) - A61M 5/142 (2008.01) USPC - 604/153 According to International Patent Classification (IPC) or to both national classification and IPC		
B. FIELDS SEARCHED Minimum documentation searched (classification system followed by classification symbols) IPC(8) - A61M 5/142 (2008.01) USPC - 417/395, 412, 413.1, 413.2 ; 604/153 Documentation searched other than minimum documentation to the extent that such documents are included in the fields searched Electronic data base consulted during the international search (name of data base and, where practicable, search terms used) PatBase		
C. DOCUMENTS CONSIDERED TO BE RELEVANT		
Category*	Citation of document, with indication, where appropriate, of the relevant passages	Relevant to claim No.
X	US 4,468,222 A (LUNDQUIST) 28 August 1984 (28.08.1984) entire document	1, 4-7, 9-12
---		-----
Y		2-3, 8, 13-17
Y	US 5,910,648 A (MORITZ) 08 June 1999 (08.06.1999) entire document	2-3, 16-17
Y	US 5,667,504 A (BAUMANN et al) 16 September 1997 (16.09.1997) entire document	8
Y	US 4,657,490 A (ABBOTT) 14 April 1987 (14.04.1987) entire document	13-15
A	US 6,953,323 B2 (CHILDERS et al) 11 October 2005 (11.10.2005) entire document	1-17
<input type="checkbox"/> Further documents are listed in the continuation of Box C. <input type="checkbox"/>		
* Special categories of cited documents: "A" document defining the general state of the art which is not considered to be of particular relevance "E" earlier application or patent but published on or after the international filing date "L" document which may throw doubts on priority claim(s) or which is cited to establish the publication date of another citation or other special reason (as specified) "O" document referring to an oral disclosure, use, exhibition or other means "P" document published prior to the international filing date but later than the priority date claimed "T" later document published after the international filing date or priority date and not in conflict with the application but cited to understand the principle or theory underlying the invention "X" document of particular relevance; the claimed invention cannot be considered novel or cannot be considered to involve an inventive step when the document is taken alone "Y" document of particular relevance; the claimed invention cannot be considered to involve an inventive step when the document is combined with one or more other such documents, such combination being obvious to a person skilled in the art "&" document member of the same patent family		
Date of the actual completion of the international search	Date of mailing of the international search report	
01 March 2008	03 APR 2008	
Name and mailing address of the ISA/US Mail Stop PCT, Attn: ISA/US, Commissioner for Patents P.O. Box 1450, Alexandria, Virginia 22313-1450 Facsimile No. 571-273-3201		Authorized officer: Blaine R. Copenheaver PCT Helpdesk: 571-272-4300 PCT OSP: 571-272-7774