



US0D1044883S

(12) **United States Design Patent**
Uchiyama

(10) **Patent No.:** **US D1,044,883 S**

(45) **Date of Patent:** **** Oct. 1, 2024**

(54) **RUBBER CRAWLER**

(71) Applicant: **BRIDGESTONE CORPORATION,**
Tokyo (JP)

(72) Inventor: **Shinichirou Uchiyama,** Tokyo (JP)

(73) Assignee: **BRIDGESTONE CORPORATION,**
Tokyo (JP)

(**) Term: **15 Years**

(21) Appl. No.: **29/879,184**

(22) Filed: **Jul. 4, 2023**

(30) **Foreign Application Priority Data**

Jan. 11, 2023 (JP) 2023-000348 D

(51) **LOC (14) CL.** **15-03**

(52) **U.S. CL.**
USPC **D15/28**

(58) **Field of Classification Search**

USPC D15/10, 22-26, 28; D12/500, 572,
D12/533-567, 579, 7

CPC B62D 55/04; B62D 55/084; B62D 55/14;
B62D 55/02; B62D 55/125; B62D 55/08;
B62D 55/00; B62D 55/244; B62D 55/07;
B62D 55/24; B62D 55/26; B62D 55/18;
B60C 11/00; B60C 11/0302; B60C
11/0306; B60C 11/0311; B60C 11/0313

See application file for complete search history.

(56) **References Cited**

U.S. PATENT DOCUMENTS

6,299,265 B1 * 10/2001 Hoffart B62D 55/28
305/191
D549,741 S * 8/2007 Tateishi D15/28
D576,181 S * 9/2008 Busley D15/28
D588,170 S * 3/2009 Kumano D15/28
D599,381 S * 9/2009 Chiang D15/28

D615,105 S * 5/2010 Abiko D15/28
D615,106 S * 5/2010 Shimozono D15/28
D618,254 S * 6/2010 Shimozono D15/28
D626,973 S * 11/2010 Shimozono D15/28
D669,503 S * 10/2012 Nomizo D15/28
D672,792 S * 12/2012 Nomizo D15/28
D683,371 S * 5/2013 Aube D15/28
D683,769 S * 6/2013 Aube D15/28
D694,283 S * 11/2013 Shimozono D15/28
D723,070 S * 2/2015 Sugihara D15/28
D723,590 S * 3/2015 Tateishi D15/28
D724,107 S * 3/2015 Tateishi D15/28
D724,627 S * 3/2015 Ijiri D15/28
D724,628 S * 3/2015 Tateishi D15/28
D725,682 S * 3/2015 Tateishi D15/28
D760,302 S * 6/2016 Choi D15/28

(Continued)

Primary Examiner — Mark A Goodwin

(74) *Attorney, Agent, or Firm* — KENJA IP LAW PC

(57) **CLAIM**

The ornamental design for a rubber crawler, as shown and described.

DESCRIPTION

FIG. 1 is a front perspective view of a rubber crawler showing my new design;

FIG. 2 is a front view thereof, wherein the claimed rubber crawler can continue in directions above and below the portion illustrated;

FIG. 3 is a top view thereof, the bottom view being a mirror image thereof;

FIG. 4 is a right side view thereof, the left side view being a mirror image thereof;

FIG. 5 is a rear view thereof; and,

FIG. 6 is a cross sectional end view taken along line 6-6 in FIG. 2.

The broken lines in the drawings illustrate features of a rubber crawler that are not being claimed, and form no part of the claimed design.

1 Claim, 6 Drawing Sheets

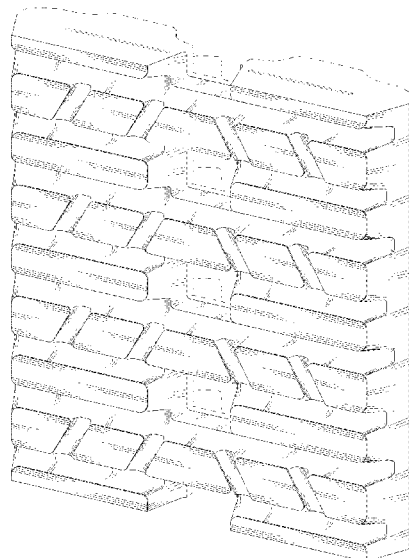

(56)

References Cited

U.S. PATENT DOCUMENTS

D760,303	S	*	6/2016	Choi	D15/28
D777,804	S	*	1/2017	Doyle	D15/28
D798,912	S	*	10/2017	Doyle	D15/28
D811,448	S	*	2/2018	Mutsuo	D15/28
D821,453	S	*	6/2018	Nagamoto	D15/28
D827,679	S	*	9/2018	Choi	D15/28
D827,680	S	*	9/2018	Choi	D15/28
D827,681	S	*	9/2018	Choi	D15/28
D912,104	S	*	3/2021	Cho	D15/28
D926,231	S	*	7/2021	Nam	D15/28
D926,232	S	*	7/2021	Nam	D15/28
D953,380	S	*	5/2022	Nam	D15/28
D996,472	S	*	8/2023	Nam	D15/24
D1,006,065	S	*	11/2023	Schroyer B62D	55/0845 D15/28

* cited by examiner

FIG. 1

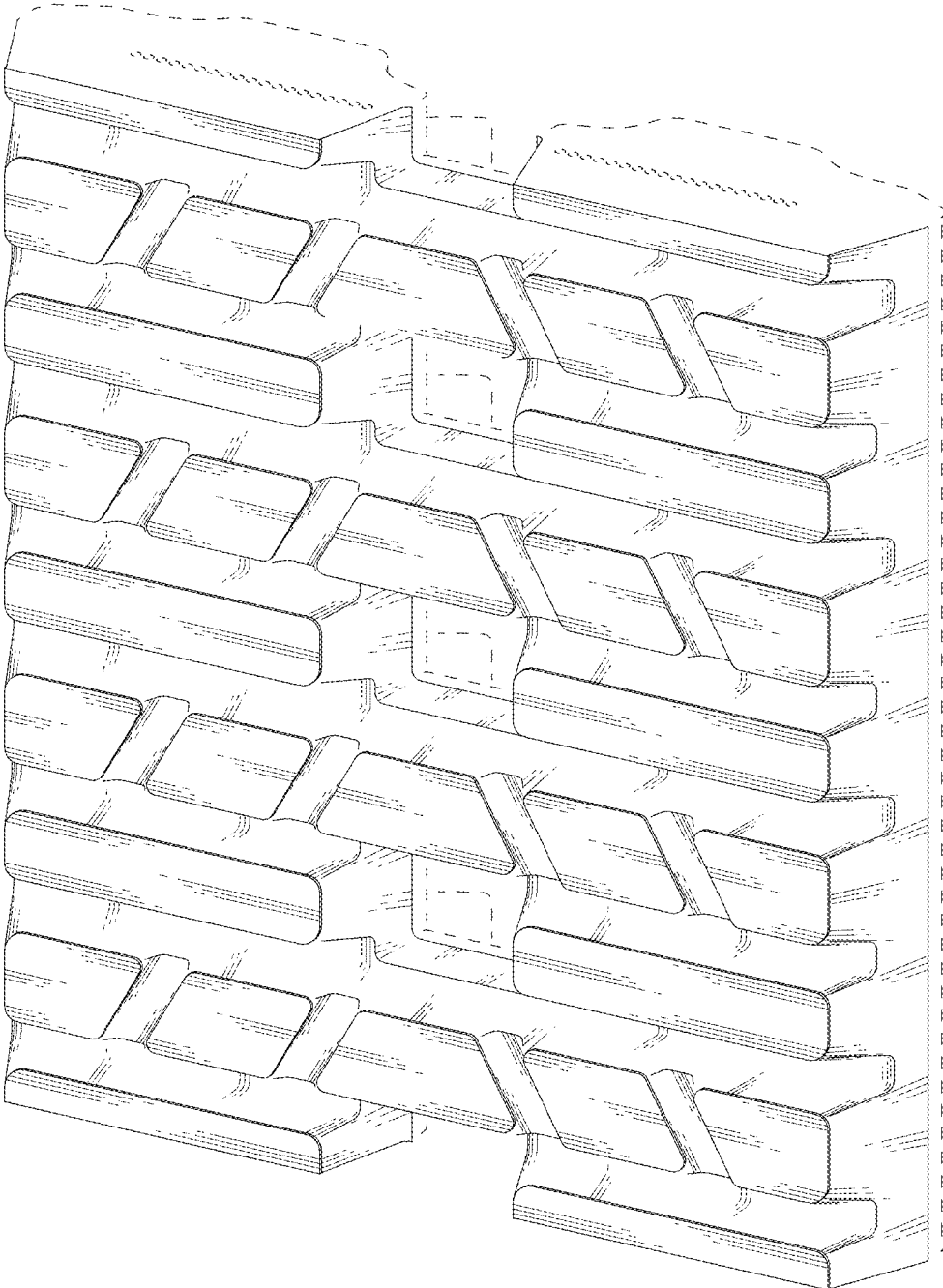

FIG. 2

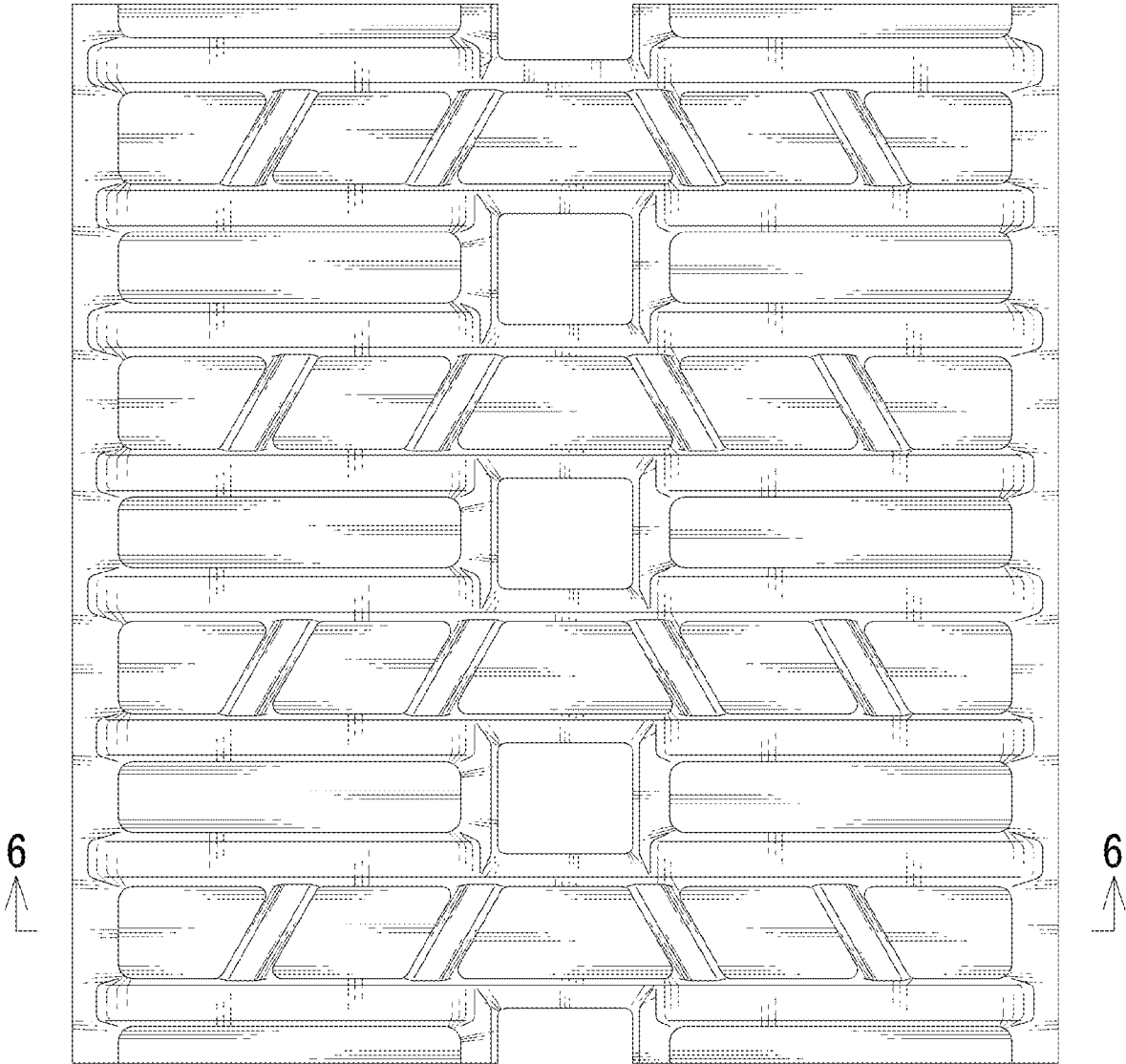

FIG. 3

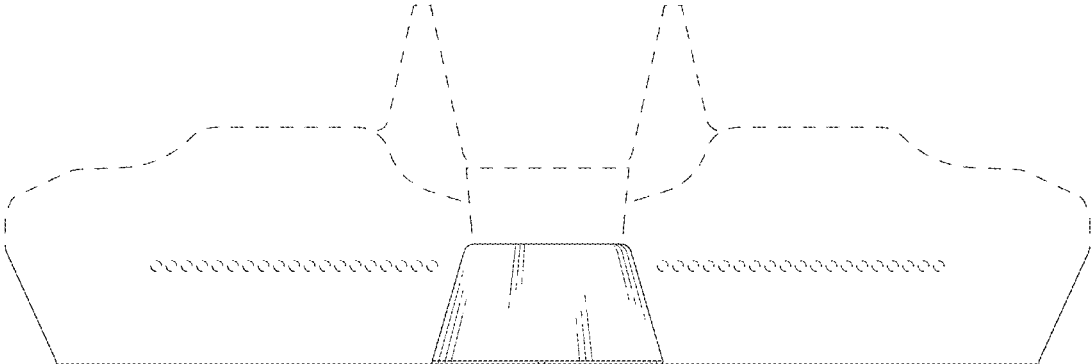

FIG. 4

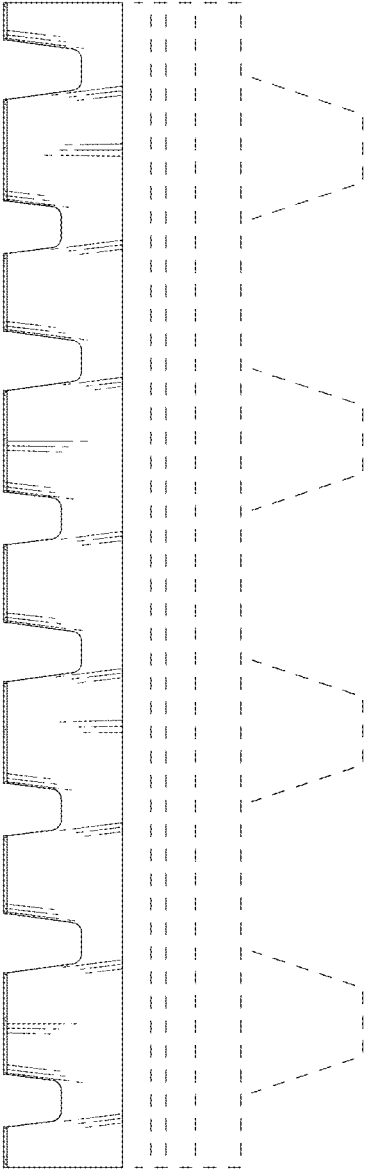

FIG. 5

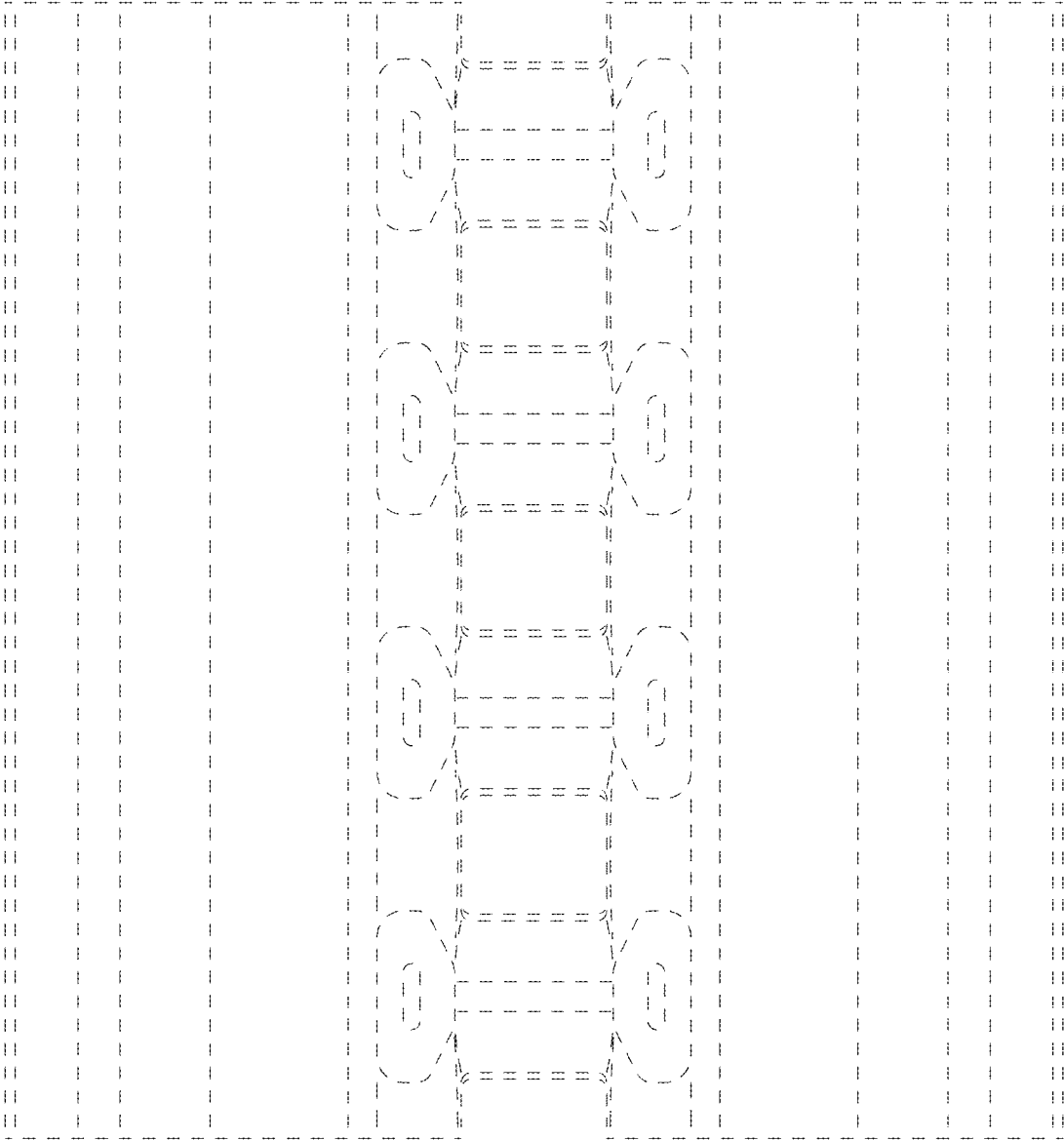

FIG. 6

